This is a digital copy of a book that was preserved for generations on library shelves before it was carefully scanned by Google as part of a project to make the world's books discoverable online.

It has survived long enough for the copyright to expire and the book to enter the public domain. A public domain book is one that was never subject to copyright or whose legal copyright term has expired. Whether a book is in the public domain may vary country to country. Public domain books are our gateways to the past, representing a wealth of history, culture and knowledge that's often difficult to discover.

Marks, notations and other marginalia present in the original volume will appear in this file - a reminder of this book's long journey from the publisher to a library and finally to you.

Usage guidelines

Google is proud to partner with libraries to digitize public domain materials and make them widely accessible. Public domain books belong to the public and we are merely their custodians. Nevertheless, this work is expensive, so in order to keep providing this resource, we have taken steps to prevent abuse by commercial parties, including placing technical restrictions on automated querying.

We also ask that you:

+ *Make non-commercial use of the files* We designed Google Book Search for use by individuals, and we request that you use these files for personal, non-commercial purposes.
+ *Refrain from automated querying* Do not send automated queries of any sort to Google's system: If you are conducting research on machine translation, optical character recognition or other areas where access to a large amount of text is helpful, please contact us. We encourage the use of public domain materials for these purposes and may be able to help.
+ *Maintain attribution* The Google "watermark" you see on each file is essential for informing people about this project and helping them find additional materials through Google Book Search. Please do not remove it.
+ *Keep it legal* Whatever your use, remember that you are responsible for ensuring that what you are doing is legal. Do not assume that just because we believe a book is in the public domain for users in the United States, that the work is also in the public domain for users in other countries. Whether a book is still in copyright varies from country to country, and we can't offer guidance on whether any specific use of any specific book is allowed. Please do not assume that a book's appearance in Google Book Search means it can be used in any manner anywhere in the world. Copyright infringement liability can be quite severe.

About Google Book Search

Google's mission is to organize the world's information and to make it universally accessible and useful. Google Book Search helps readers discover the world's books while helping authors and publishers reach new audiences. You can search through the full text of this book on the web at `http://books.google.com/`

B 866,877

The 88TH DIVISION IN THE WORLD WAR of 1914-1918

1919

THE UNIVERSITY OF MICHIGAN · LIBRARIES ·
THE UNIVERSITY OF MICHIGAN
ARTES · SCIENTIA · VERITAS
1817

The 88th Division in the World War

D
570.3
.88ch
A4

©Underwood & Underwood

WOODROW WILSON
President of the United States

© Underwood & Underwood

NEWTON D. BAKER
Secretary of War

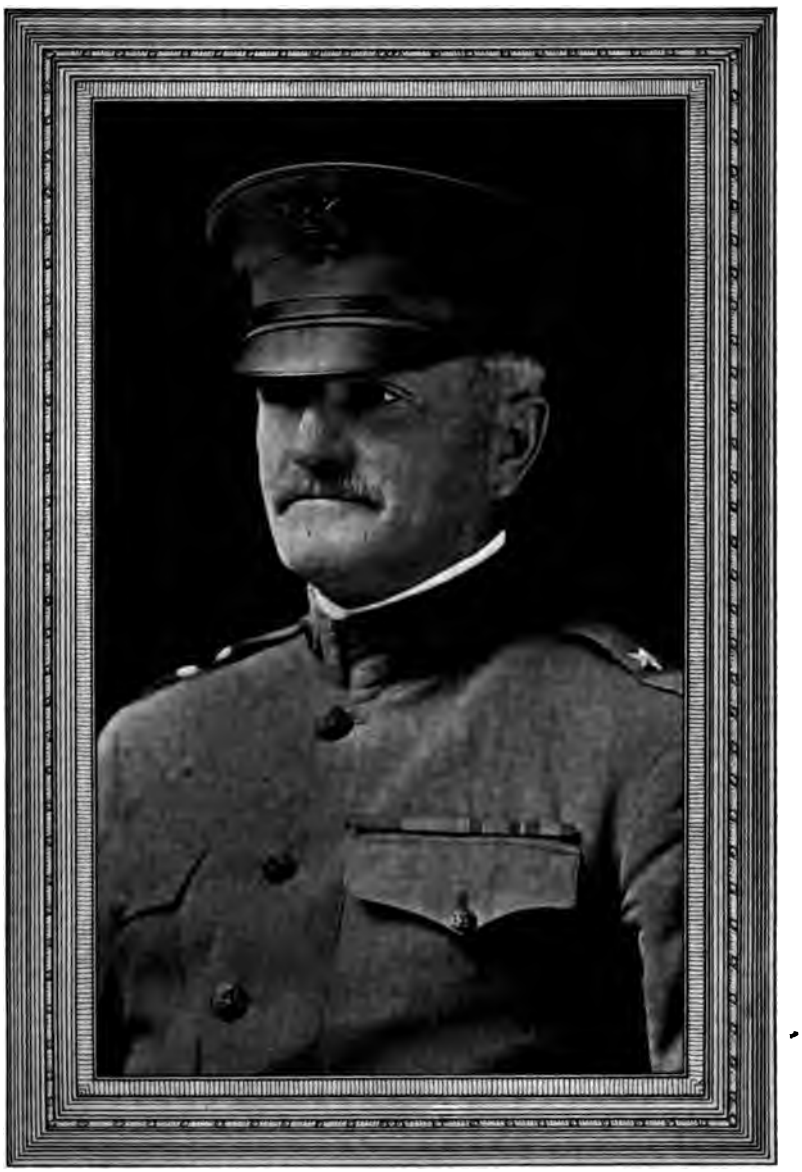

Photo Brown Bros.

GENERAL JOHN J. PERSHING
Commanding American Expeditionary Forces

French Official Photograph from Underwood & Underwood

FERDINAND FOCH
Marshal of France

Reprinted from *The Saturday Evening Post*, Philadelphia. Copyright, 1919, by the Curtis Publishing Co.

SIR DOUGLAS HAIG
Field Marshal of Great Britain

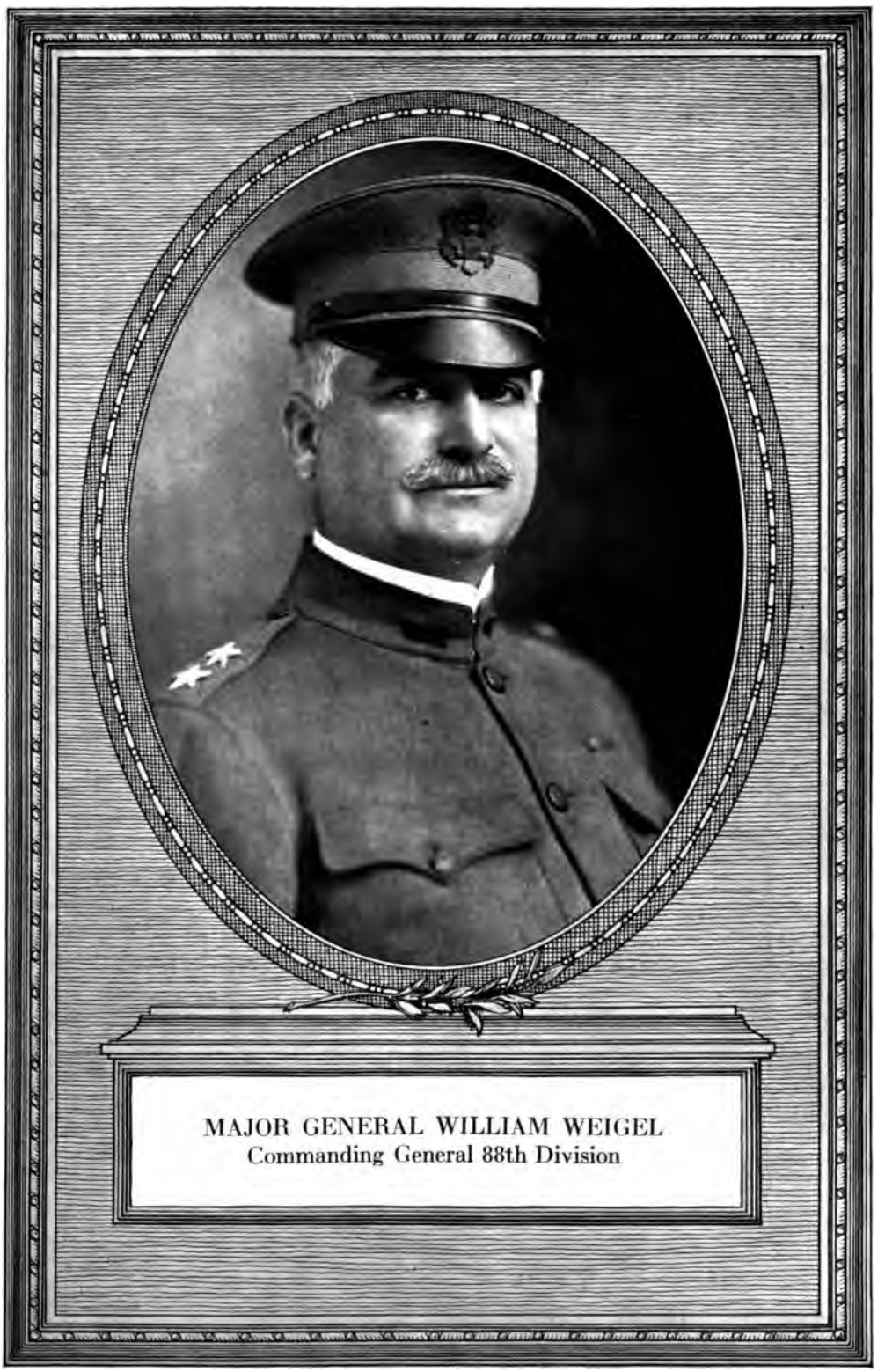

MAJOR GENERAL WILLIAM WEIGEL
Commanding General 88th Division

© Pach Bros.

THE 88th DIVISION

IN THE

WORLD WAR

OF

1914 - 1918

Published by
WYNKOOP HALLENBECK CRAWFORD COMPANY
Printers & Binders
80 LAFAYETTE STREET, NEW YORK

Price, $2.00 per Copy. Postage 35c extra.

Publishers' Note

This, the official History of the 88th Division, is published by authority of the Commanding General of the Division, who, under date of June 3, 1918, made the following announcement:

HEADQUARTERS
88TH DIVISION
U. S. A.

The WYNKOOP HALLENBECK CRAWFORD COMPANY has been authorized to publish the official History of the 88th Division, which will contain in picture and in text the achievements of the Division—its training, its service overseas, its return home and demobilization. A complete roster of all officers and men who served in the Division overseas will form a part of the History.

All members of the Division are assured that this History will, in every way, be a worthy volume, and all are urged to secure a copy of what will be the record of one of the most interesting chapters in their life's history.

WILLIAM WEIGEL,
Major-General, U. S. A.

The publishers undertook this work in view of the interest and enthusiasm evinced by the officers and men of the 88th Division, from the States of Iowa, Minnesota, Illinois, Michigan, Wisconsin, the Dakotas and neighboring States; and upon the assurances of co-operation and support from them and that there was a tremendous demand for a book giving in pictures and text the accomplishments of the 88th Division.

It is a pleasure to acknowledge, with appreciation, the co-operation of all those who have made its issuance possible, especially

WILLIAM WEIGEL, *Major-General, Commanding General.*
FAY W. BRABSON, *Colonel, General Staff, Chief of Staff.*
C. S. BUCK, *Major, Adjutant.*
TOM D. NELSON, *Captain, Assistant G-2.*
EDGAR J. LARSON, *Captain.*
JACOB HOFTO, *Captain.*
W. T. BURNS, *1st Lieutenant.*
WILLIAM DARROW, *1st Lieutenant.*
L. R. FARIALL, *1st Lieutenant.*

WYNKOOP HALLENBECK CRAWFORD CO.

July 15, 1919.

Copyright 1919 by Wynkoop Hallenbeck Crawford Company

6

FAITHFUL TO NOBLE TRADITION, THE LIVING DIVISION RENDERS HOMAGE TO THE DEAD OF THE DIVISION WE LEFT BEHIND IN FRANCE BY DEDICATING THIS HISTORY TO THEIR MEMORY

CONTENTS

Organization and Training at Camp Dodge 27

Biography of Major-General William Weigel, U. S. A. 37

Arrival in France—Training and Life in the Trenches 39

After the Armistice 77

Two Years of American Accomplishment Since War Was Declared . . 107

Roster 111

INTRODUCTION

THIS short story of the Eighty-Eighth Division's participation in the world war was prepared mainly to give the men of the Division a few facts which would enable them in future years to recall the many pleasant recollections which they will surely have of their service in the United States and France. No attempt has been made to give a detailed account of the many noble things accomplished by each organization or individual. The book is simply a story of what the Division as a whole accomplished; accompanied by photographs and maps.

The Division passed through three big stages in its career, therefore, the book is divided into four main parts: First part, organization and training at Camp Dodge, Iowa, and the trip to France; second part, arrival in France, training, and life in the trenches; third part, the period after the Armistice, which includes training, athletics, entertainment, the trip home and demobilization; fourth part, complete roster of all officers and men who served with the Division in France.

BRIEF HISTORY OF THE 88TH DIVISION

September 4, 1917, to July 24, 1918

The 88th Division, a National Army Division, was organized September 4, 1917, at Camp Dodge, Iowa, from men drafted from the states of Minnesota, Iowa, the Dakotas and Illinois.

Later when these first drafts had been transferred in large measure to Camps Cody, Bowie, Doniphan, Pike, Travis and Gordon, newly drafted men from these original states, together with men from Missouri and Nebraska, constituted the bulk of the Division.

The Division was officered largely by reserve officers from the First Training Camp at Fort Snelling, Minnesota, and from the Second Training Camps at Forts Sheridan, Snelling and Benjamin Harrison.

July 25, 1918, to September 4, 1918

July 25, 1918, the Division began moving from Camp Dodge overseas, and was assembled in the 21st Training Area with headquarters at Semur, Cote d'Or, France, less the 163d Artillery Brigade, which was sent to the artillery training school at Clermont Ferrand in the south of France and never rejoined the Division.

September 5, 1918, to September 13, 1918

On September 5, 1918, Major-General William Weigel, who had just been promoted from Brigadier General in command of the 56th Infantry Brigade of the 28th Division, U. S. A., which had taken part in the Second Marne offensive, was assigned as Commander of the 88th Division. The Division was assigned to the VI American Corps, First Army, for training in open warfare.

September 14, 1918, to September 27, 1918

September 14, 1918, the Division moved by rail to the Hericourt, Haute-Saone Training Area near Belfort, France. Its position in support enabled the 29th American Division to be withdrawn from the Center Sector of Haute-Alsace and sent to take a prominent part in the Meuse-Argonne offensive, where, crossing the river Meuse at

Samogueux, it advanced to the high ground east of Consenvoye and captured the enemy artillery observation points and massed artillery there. This maneuver enabled the American divisions west of the Meuse River to advance without having their right flank held up by artillery fire from these heights. Thus, by releasing the 29th Division from the Haute-Alsace Sector, the 88th Division contributed, not indirectly, to the winning of the important Meuse-Argonne offensive.

On leaving the 21st Training Area at Semur, Cote d'Or on September 14, 1918, the 88th Division was transferred to the VII American Army Corps (with headquarters at Remiremont) for administrative purposes.

September 23, 1918, to November 1, 1918

On September 23, 1918, advanced elements of the 88th Division moved into the Center Sector of Haute-Alsace, which was being temporarily held by the 38th French Division that had relieved the 29th American Division. These advanced elements, totaling eight officers and four hundred men, were augmented until on October 7, 1918, Division Headquarters of the 88th Division was moved to Montreaux Chateau, Haute-Alsace; and on October 15, 1918, the command of the Center Sector of Haute-Alsace passed from the 38th French Division to the 88th American Division, which formed part of the 40th French Army Corps of the VII French Army, while remaining under the VII American Army Corps for administrative purposes.

To reach the sector, the infantry and engineers of the Division had been forced to make long marches—sometimes 25 kilometers a day—on congested roads, pulling with them their heavily loaded machine gun carts, combat and field wagons, in cases the average weight pulled per man being 250 pounds.

Furthermore, the Division had been forced to go without essential supplies, because all available transportation was being used to the maximum in the Argonne drive. On arrival in France, the Division had been required to turn in all its field ranges, overcoats, and all except one blanket per man; and means of cooking had to be improvised, or secured by purchase from the French or by the utilization of small French stoves in billets, supplemented by the extensive use of camp kettles and watercans. Until October 6, 1918, there were only two ambulances in the Division—and they had to serve the French troops in the area also.

Meantime, on September 20, 1918, a wide-spread epidemic of influenza set in, and in eight days there were 1,370 cases in one regiment alone. This epidemic increased until October 14, 1918, on which date there were eighty deaths. All told there were 6,845 cases of influenza and 1,041 cases of pneumonia reported, from which 444 deaths resulted.

After arrival in sector, much additional marching was made necessary by reason of the withdrawal of French divisions and the re-arrangement of their forces on the north and south of the Center Sector of Haute-Alsace. On October 24, 1918, the Division took over the Fulleren subsector, of the South Sector of Haute-Alsace, making a total of approximately nineteen kilometers of front line held by the 88th Division.

While in this (Haute-Alsace) sector, energetic patrolling, often in force, in connection with the French division in the sector and later when the 88th American Division alone occupied the sector, kept the enemy constantly on the alert, held in the south many German planes, considerable artillery, and several divisions which had remained in this sector of the German line for a long time. All this force, consequently, was held out of the Meuse-Argonne offensive, and again the 88th Division

contributed, less indirectly, to the success of that offensive. In this (Haute-Alsace) sector, several night raids were carried out by the 88th Division and a number of prisoners were captured, enabling the identification of the opposing divisions to be kept up-to-date. German "stormstruppen" troops, assigned to the duty of roving from one sector to another between the Voges and the Swiss Border, also made several raids on the lines of the 88th Division, both at night and in the daytime. These enemy raids were accompanied by gas projector attacks and by intense artillery bombardments, but at no time were the German raiding parties able to enter the lines held by the Division.

On November 2, 1918, the 88th Division began to withdraw from the Haute-Alsace sector, and on November 4, 1918, turned over command of the sector to the 154th French Division; 88th Division Headquarters being established temporarily on the outskirts of Belfort.

November 2, 1918, to November 11, 1918

Meanwhile, on November 1, 1918, the 88th American Division was transferred to the Second American Army (with headquarters at Toul), and on November 6, 1918, began moving the advance brigade to the Lagney Area, north of Toul, where it was placed in the IV Army Corps (American) Reserve, which corps had headquarters at Wienville, preparatory to taking active part in the Meuse-Argonne offensive. The balance of the Division was placed in Second American Army Reserve, with 88th Division Headquarters at Lagney.

Again, the presence of the 88th Division, this time on the Meuse-Argonne front, made possible during the days immediately preceding the armistice the delivery up to the very hour of the armistice of even more powerful blows by other elements of American divisions released by the arrival of the 88th Division in Corps Reserve. The plans of the Second Army for the contemplated attack east of the Mozelle River, effective November 14, 1918, and which was to strike the German line between METZ and SARREBRUCK, provided for the 88th Division an important part in what could have been a very important phase of the Metz coup. The signing of the armistice on November 11, 1918, stopped this new offensive—and effectively put an end to the fighting.

The achievements of the 88th Division have been measured only by its opportunities.

MEN TRAINED FOR THREE MONTHS OR MORE IN THE 88TH DIVISION AND THEN TRANSFERRED TO OTHER DIVISIONS AND MISCELLANEOUS ORGANIZATIONS

Number of Men	*Transferred to*	*Approximate Time*
1,500	30th Division	March 28, 1918
2,300	33d Division	March 26, 1918
3,000	34th Division	October 22, 1917
3,780	35th Division	April 1–20, 1918
8,300	82d Division	April 1, 1918
8,000	87th Division	November 17, 1917
7,500	90th Division	May 16, 1918
14,110	Miscellaneous	Sept., 1917, to Aug., 1918

48,490 Total of transferred men.

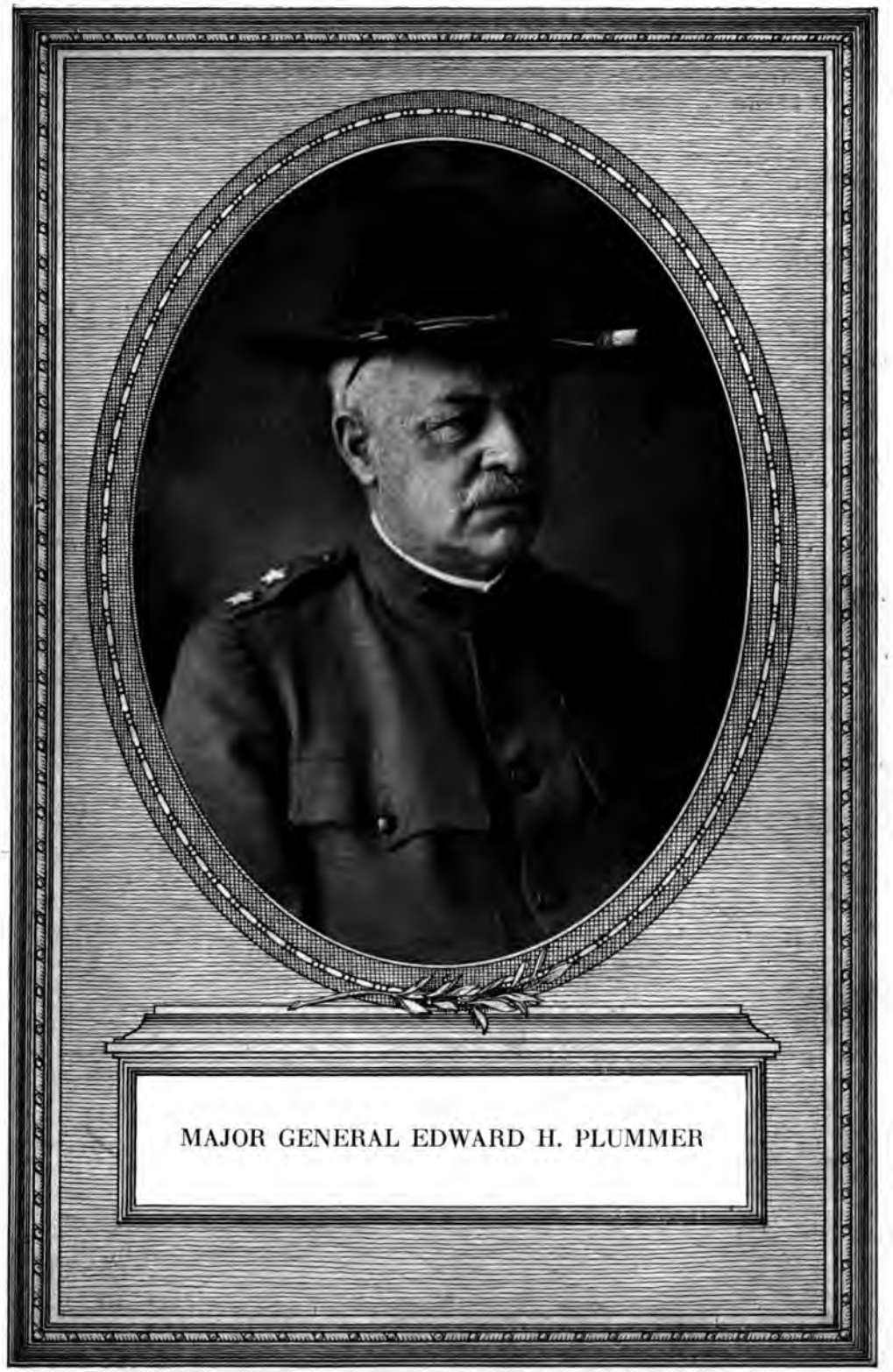

MAJOR GENERAL EDWARD H. PLUMMER

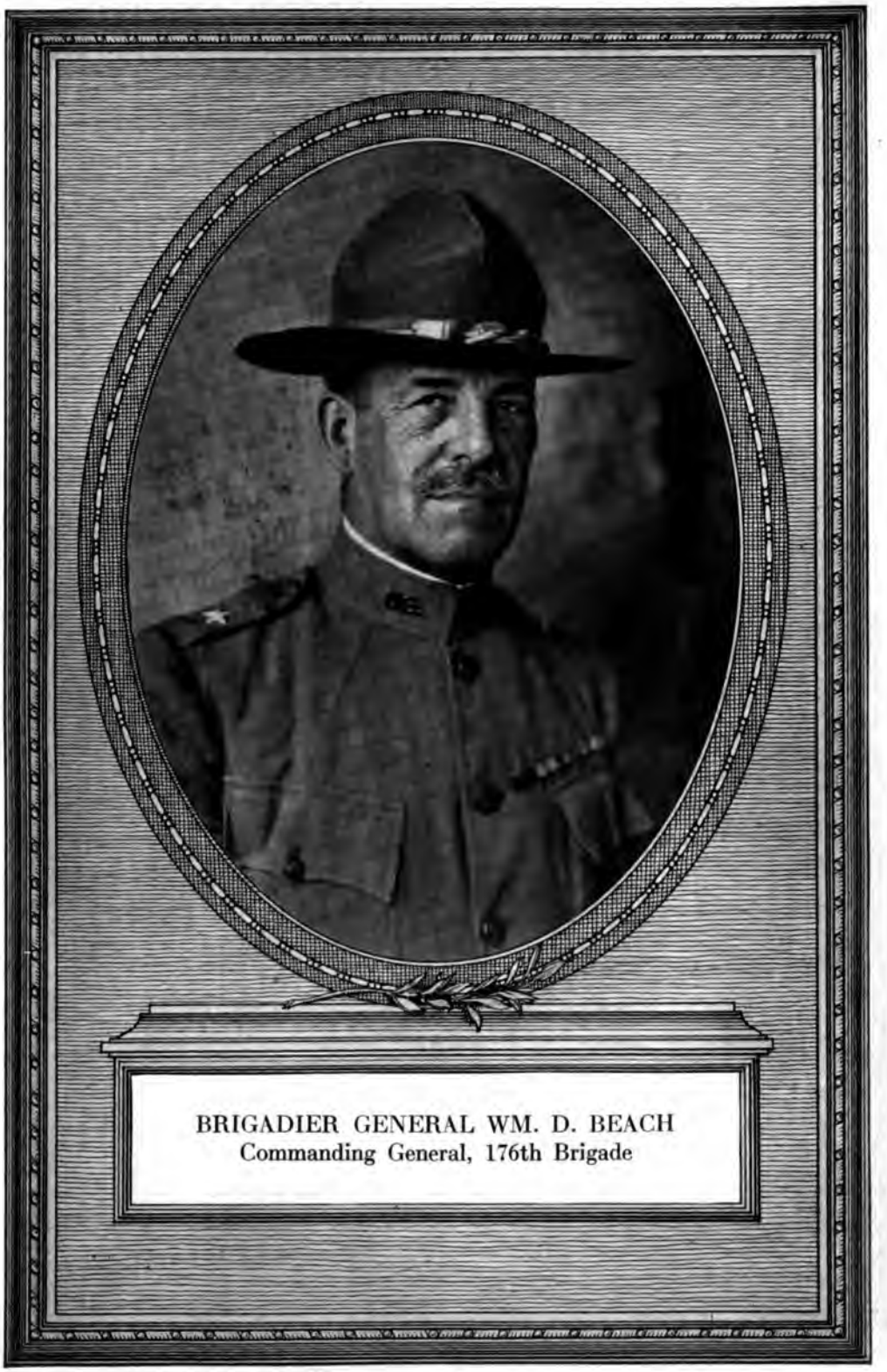

BRIGADIER GENERAL WM. D. BEACH
Commanding General, 176th Brigade

BRIGADIER GENERAL MARCH B. STEWART
Commanding General, 175th Brigade

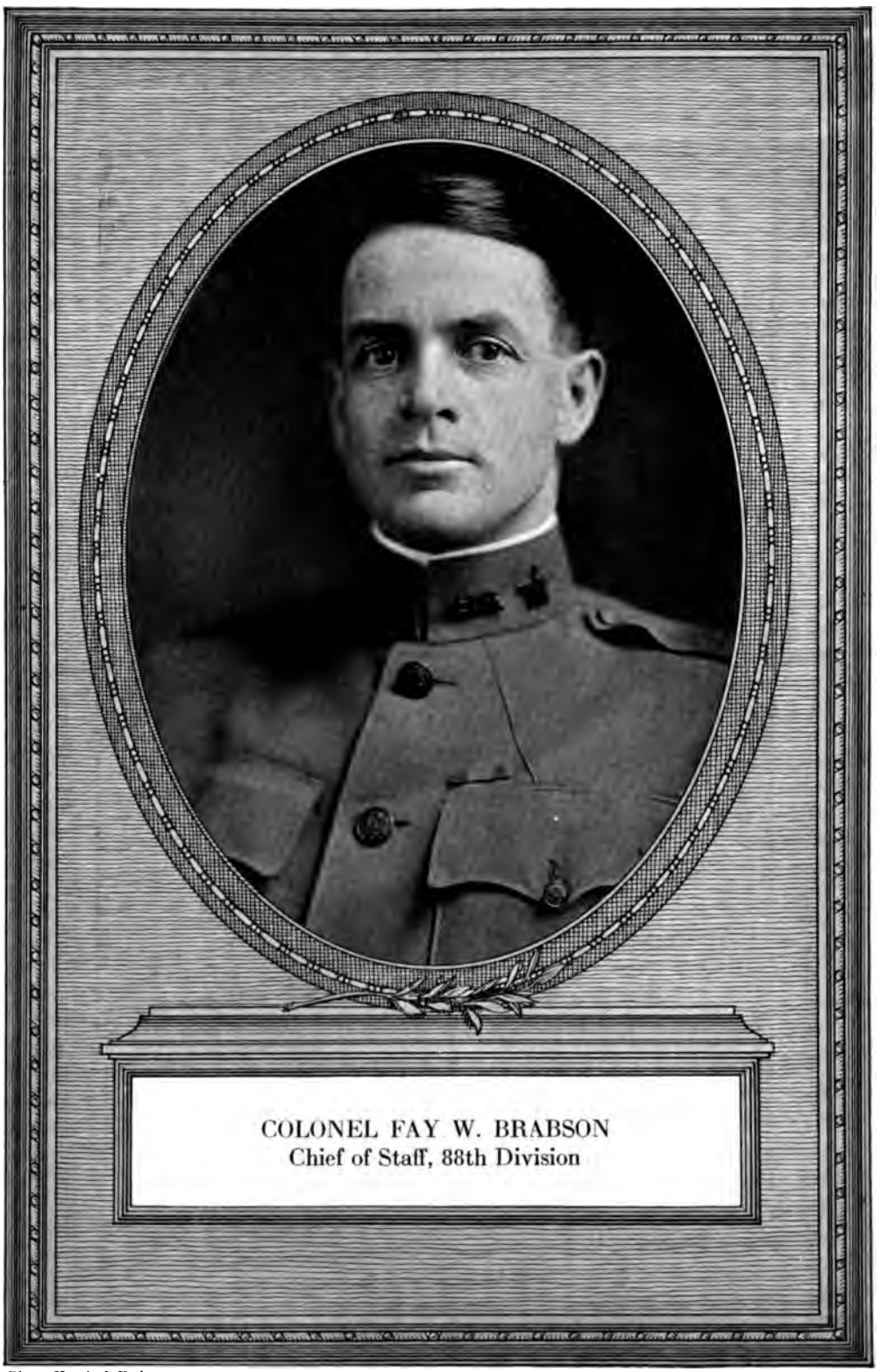

COLONEL FAY W. BRABSON
Chief of Staff, 88th Division

Photo Harris & Ewing

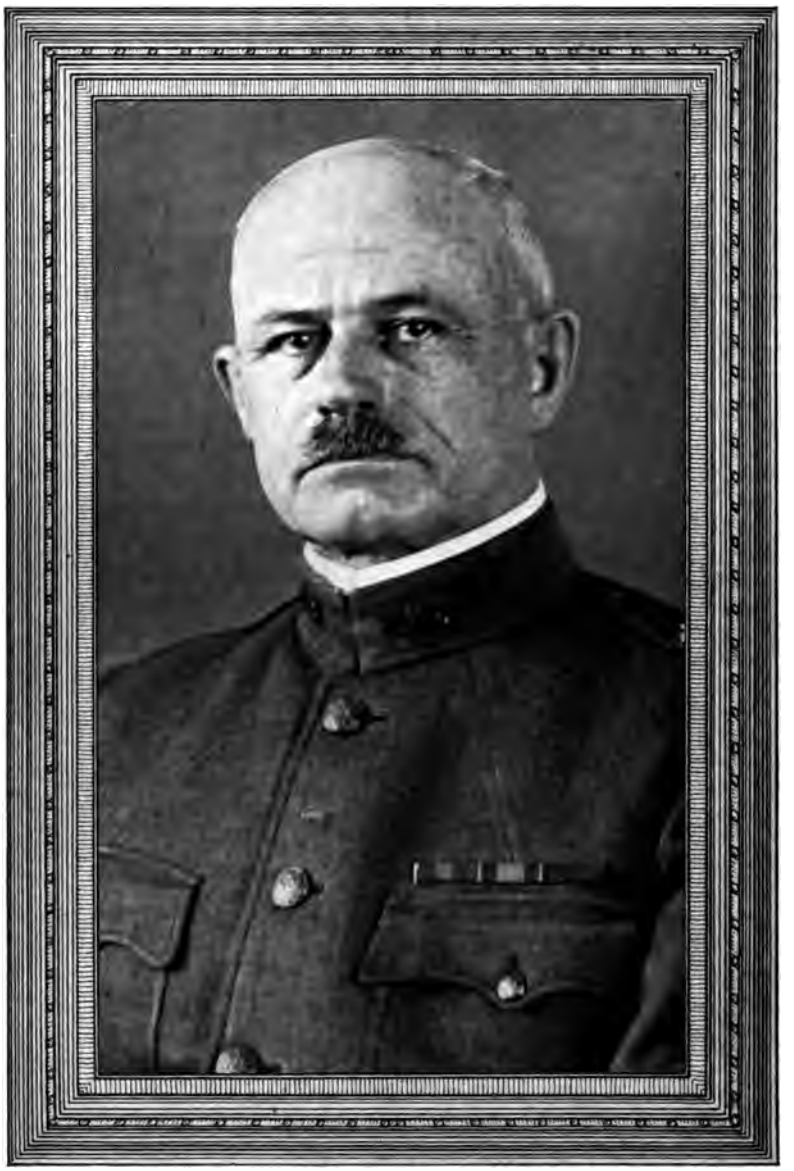

MAJOR GENERAL C. C. BALLOU
Commanding General, 163rd Depot Brigade

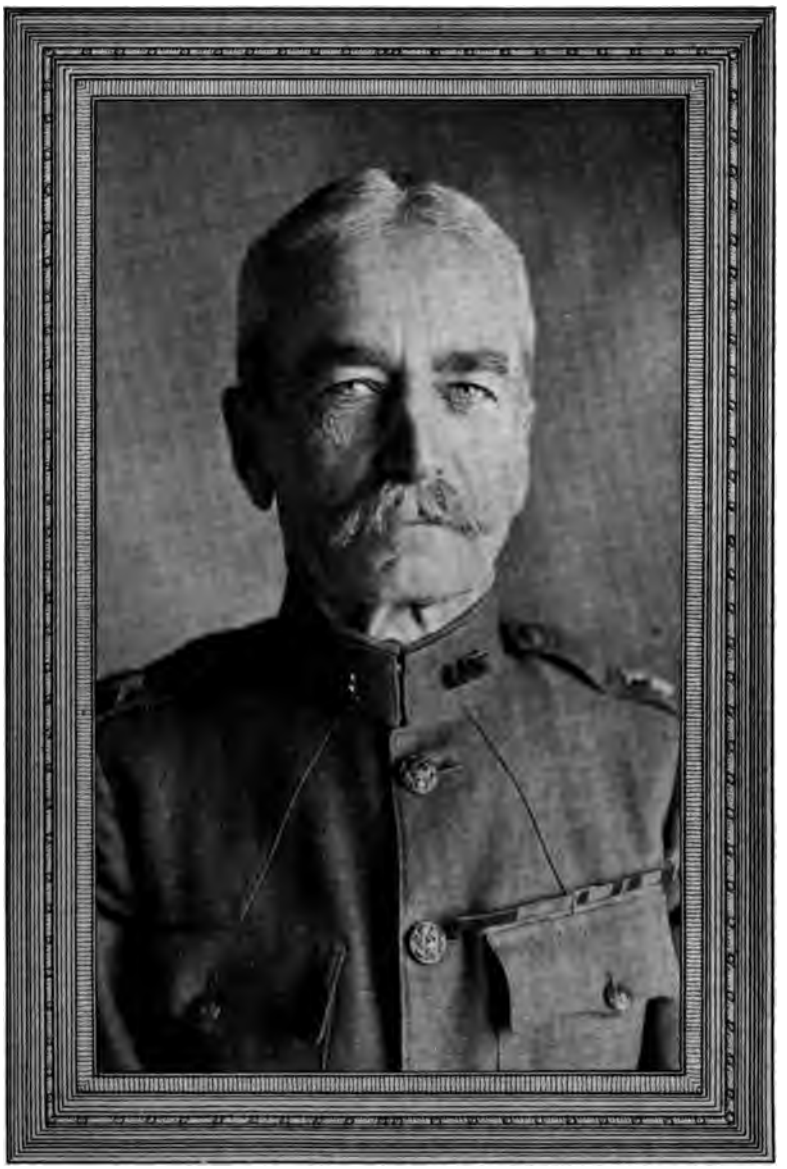

BRIGADIER GENERAL R. N. GETTY
Commanding General, 175th Infantry Brigade in the U. S.

BRIGADIER GENERAL S. M. FOOTE
Commanding General, 163rd Artillery Brigade

COLONEL CHAS. S. LINCOLN
Chief of Staff, 88th Division in the U. S.

The Headquarters Staff of the 88th Division grouped around Major-General Willam Weigel. First Row, Left to Right: Captain R. B. Rathbun, Capt. J. H. Quigley, Major F. B. O'Leary, Major W. A. Graham, Lieut.-Colonel L. A. Tombs, Lieut.-Colonel W. J. O'Laughlin, Colonel F. W. Brabson, Major-General William Weigel, Lieut.-Colonel B. C. Clark, Major A. T. Wallace, Colonel J. R. Shook and Lieut.-Colonel F. Fields. Second Row, Left to Right: Lieutenant M. F. Kinkead, Captain F. Huber, Major L. S. Smith, Captain F. W. Arnold, Lieutenant H. A. Colgan, Major Percy Bordwell, Captain G. E. Wilkinson, Lieutenent H. Burnett, Lieutenant P. Vodable, Lieutenant W. P. Darrow, Lieutenant A. B. Kachel and Lieutenant W. J. Burns. Third Row, Left to Right: Lieutenant R. A. Shay, Lieutenant R. J. Quinloven, Captain T. D. Nelson, Lieutenant E. D. Flynn, Lieutenant E. A. Conway, Captain F. M. Herman, Major H. Hanson, Lieutenant M. H. Latendresse and Lieutenant C. C. Armstrong. Lagney, Meurthe et Moselle, France, November 15, 1918.

Left to Right—Lieut. Colonel T. B. McGhee, A. C. of S. G-3; Colonel Fay W. Brabson, C. of S. Lieut. Colonel Bennett C. Clark, A. C. of S. G-1; Lieut. Colonel Eric Fisher Wood, A. C. of S. G-2.

Left to Right—Major W. W. Parris, Asst. G-3; 1st Lieut. W. T. Burns, Secy., G. S.; Major Russell B. Rathbun, Asst. G-1; Capt. Tom D. Nelson, Asst. G-2.

ORGANIZATION AND TRAINING

At Camp Dodge

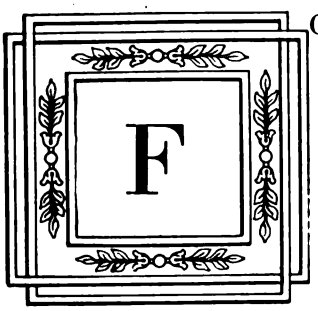

FOLLOWING the passage of the Selective Service Act and the registration June 5, 1917, of approximately 10,000,000 men, the problem of housing the new army had been solved only on paper. The plan adopted by the War Department called for sixteen National Army cantonments having a capacity of approximately 40,000 men each, and ground for drill, maneuvers and target ranges adequate for the training needs of such a number.

On the 18th of June, 1917, the War Department announced by General Order that an infantry (the 88th) Division would be organized at Camp Dodge, near Des Moines, Iowa. The site selected for Camp Dodge was ten miles northwest of Des Moines, the state capital of Iowa. It had for many years been the camping ground of the Iowa National Guard. On June 29, 1917, when Major N. A. Butler, the constructing quartermaster, first rode over the cantonment site, there were no buildings except 12 company mess halls, which were used by the National Guard organizations during their annual encampments there. There was also the arsenal of the Iowa National Guard, a concrete building of considerable size, located on the railway; and a small brick house, which was utilized as a Headquarters Building for several months.

Limited as they were by the lack of adequate railroad facilities, the construction of Camp Dodge was no less remarkable than that of the other fifteen camps. A single track electric railway between Des Moines and Perry, Iowa, in no way adapted to the heavy freight traffic and almost totally lacking in passenger cars for more than civilian patronage, made the transportation of materials extremely difficult. By November 24th, all buildings authorized to that date for the camp were completed with the exception of the theatre and two officers' quarters at the Base Hospital. The 129 individual heating plants for officers' quarters and medical buildings, the sewer system with a total length of 131,052 feet, all water mains, having a total length of 170,355 feet, the pumping stations, wells and million gallon reservoir, the electric lighting system, the telephone system and road work were all completed. There were many changes and additions to the original plans, but these are incidental to the history of the division.

An important feature of the cantonment which contributed in a large way to the welfare of the men was a part of the camp, centrally located, and known as the Civic Center. Here a government-built and managed theatre seating 3,000 persons, a Y. W. C. A. Hostess House, a Y. M. C. A. Auditorium, a Lutheran Brotherhood

Panoramic View of Camp Dodge

Building, a Knights of Columbus Auditorium and a library erected by the American Library Association, provided facilities for education, recreation and amusement of all kinds.

The history of the 88th Division may be said to have commenced on the 25th of August, 1917, at which time, in compliance with a War Department order, Major General Edward H. Plummer arrived at Camp Dodge and assumed command. He was directed to organize a division according to the following table:

Division Headquarters
Headquarters Troop
337th Machine Gun Battalion
175th Infantry Brigade
349th Infantry
350th Infantry
338th Machine Gun Battalion
176th Infantry Brigade
351st Infantry
352d Infantry
339th Machine Gun Battalion
163d Field Artillery Brigade
337th Field Artillery
338th Field Artillery
339th Field Artillery
313th Trench Mortar Battery
313th Engineers
313th Train Headquarters and Military Police
313th Ammunition Train
313th Supply Train
313th Sanitary Train

In addition to the division organizations, the 163d Depot Brigade was established to which, later, all incoming drafted men were attached before being permanently assigned to the division. The Depot Brigade served also to take care of men physically unfit for combatant branches of the service, and to hold specialists, such as psychologists, chemists, etc., pending their assignment to special services. The camp, at this time, was only a row of partly completed wooden barracks, without water supply or lights.

Headquarters were established in an old brick house near the southern end of camp and the following assignments made for division staff:

Major Sam M. Parker, Division Adjutant
Major Cary I. Crockett, Division Inspector and Acting Chief of Staff
Lt. Col. Henry C. Bonnycastle, Division Quartermaster
Lt. Col. Jay R. Shook, Division Surgeon
Major Clarence G. Fronk, Division Sanitary Inspector
Major Clyde L. Eastman, Division Signal Officer
Major Wm. A. Graham, Division Judge Advocate
1st Lt. George N. Northrop, Division Statistical Officer
2d Lt. Michael M. Kinkead, Division Statistical Officer
2d Lt. Nazard M. Coursolle, Division Statistical Officer

In addition to these the following assignments were made among general and field officers who had reported:

Brig. Gen. Charles C. Ballou, 175th Infantry Brigade (never joined Brigade)
Brig. Gen. William D. Beach, 176th Infantry Brigade
Brig. Gen. Stephen M. Foote, 163d Field Artillery Brigade
Brig. Gen. Robert N. Getty, 163d Depot Brigade
Col. George E. Houle, 349th Infantry
Col. Clyde E. Hawkins, 352d Infantry
Col. George R. Greene, 337th Field Artillery
Col. Samuel C. Vestal, 339th Field Artillery
Col. Harrison J. Price (later Brigadier General) and Col. Girard Sturtevant, 163d Depot Brigade
Col. James P. Harbeson, Division Trains
Lt. Col. John J. Ryan, 349th Infantry
Lt. Col. Rush S. Wells, 350th Infantry
Lt. Col. James F. McKinley, 351st Infantry
Lt. Col. Francis W. Honeycutt, 338th Field Artillery
Lt. Col. Robert R. Wallach, 313th Ammunition Train
Lt. Col. Robert P. Howell, 313th Engineers
Major R. B. Ellis, 351st Infantry
Major Horace N. Munro, 350th Infantry
Major Henry A. Meyer, 352d Infantry
Major Arthur J. Lynch, 349th Infantry
Major Peter J. Hennessey, 349th Infantry
Major William J. O'Loughlin, 337th Machine Gun Battalion
Major George R. Somerville, 338th Machine Gun Battalion
Major Thomas H. Cunningham, 339th Machine Gun Battalion

The First Reserve Officers Training Camp which closed at Fort Snelling, Minnesota, August 15, 1917, supplied the division with its first assignment of junior officers, who had all arrived at Camp Dodge by August 29th. A definite plan was adopted in assigning these officers to commands: the first and second companies from Fort Snelling were used to officer the 349th Infantry, the third and fourth companies the 350th Infantry, the fifth and sixth companies the 351st Infantry, the seventh and ninth companies the 352d Infantry and the eighth company the three machine gun battalions. Likewise, the officers from the three batteries were assigned to the 163d Field Artillery Brigade, the 313th Ammunition Train and the 313th Trench Mortar Battery. Thus officers who had been in the same company at the training camp were to a large extent kept together. This distribution made, 200 of the remaining officers were relieved and ordered to the 33d (National Guard) Division at Houston, Texas, September 2d, 1919, and fifty-two to the 42d (National "Rainbow" Guard) Division, at Mineola, Long Island, N. Y., September 1st.

The officers' enthusiasm over their new work was the predominating note, together with an insistent desire to get "over there" as soon as possible. The prospects for Germany were not at that time as bright as they had been earlier and as they became later, and much of the anxiety to sail for France was due to a fear that the war might end soon. This fear was a factor in causing many to decide to choose to go to other divisions.

By the 5th of September, 1917, the Division had been organized—almost complete in officers—but without enlisted personnel. On that date the first draft men began to arrive, from Minnesota, Iowa, North Dakota and Central Illinois. Coming from

their comfortable homes, most of them without any conception of military life, they did not know what to expect, and the first impressions were not reassuring nor comforting.

September 8, 1917, Lt. Col. Charles S. Lincoln, General Staff, reported at Camp Dodge and was assigned to duty as Chief of Staff. With the exception of the period the following winter when he went to France with General Plummer, he held this position until October, 1918, when he became a victim of Spanish Influenza during the Division's stay at Hericourt (Haute Saone), France. He recovered sufficiently after several weeks to go to the Riviera, where he regained his health. He did not return to the Division, but became Deputy G-1 at General Headquarters, Chaumont, and finally G-1 of the A. E. F. During Colonel Lincoln's absence in France, the winter of 1917–18, his duties were performed by Lt. Col. H. L. Cooper.

By September 9th, practically all the five per cent draft contingent had reported at Camp Dodge, but the quota amounted only to 2,350 men. About this time, there began to arrive in frequent detachments non-commissioned officers and privates from cavalry and infantry organizations of the Regular Army. These regular army soldiers proved an important adjunct to the training staff, but however competent the instructors might have been, too much cannot be said of the splendid spirit displayed by the men who came with the draft. It was a matter of constant remark how they took hold of their work and how suddenly they emerged from untrained citizenry into alert, intelligent, well-set-up soldiers.

Training was at first the same as for all American soldiers, with stress on physical drill. School of the soldier and school of the squad without arms became the daily routine, but it was never allowed to become a drudgery. The new men showed themselves apt and intelligent. In a remarkably short time, the men had been whipped into shape and these formed the foundation of a skeleton division of select non-commissioned officers and privates who could be ready, in turn, to train the men of the next draft.

On September 10th, 1917, Major L. A. Toombs was assigned as Assistant Division Adjutant and April 8, 1918, became Division Adjutant. He succeeded Major Edward S. Hayes, who was appointed November 13, 1917. Colonel Toombs remained with the Division until February, 1919, when he was sent to Rome as American Provost Marshal of Italy.

Camp Dodge was completed sufficiently to house troops as far as 7th Street when the first drafted men arrived. The camp was being built by a combine of contractors under Charles Weitz' Sons and their performance was unquestionably a feat of swift construction. The company buildings were erected according to plans and specifications made early in the war and were designed to hold 150-men companies. But in adapting the United States forces to be brigaded with French and British troops and to relieve corresponding units in trenches, certain changes were made, among them, the increase of company strength to 250. It therefore became necessary to use three buildings to house two companies.

In order to rush construction for the accommodation of other early arriving increments of drafted men, it had been necessary to impress every available man into the service of the builders, and it was a poor worker indeed who could not draw $7 to $10 per day at work in which he claimed to be proficient, but regarding which he knew almost nothing at the start. The contractors' report for the week ending September 15th shows that 5,759 men were employed. In spite of many poor work-

Aeroplane View of Camp Dodge

men, construction proceeded swiftly and while heating apparatus was scarcely in by the first real cold weather, progress cannot be said to have been anything but marvelous and the work well done.

On September 19th, the second increment of the first draft began to arrive at camp. By the end of September, the division had 684 officers and 18,428 enlisted men regularly assigned and 259 officers and 228 enlisted men attached. The 1st Infantry, Iowa National Guard, which had been encamped adjoining the grounds and had performed good service guarding Government property, had departed.

Hardly had the latest recruit been put through the rudiments of military drill when there began a series of events which, in the succeeding months, threatened to take all the enthusiasm out of the officers and non-commissioned staff. On October 22d, in compliance with War Department orders, 3,000 men were transferred from the division to the 34th Division at Camp Cody, New Mexico. On the 25th, 1,000 more were transferred to the 33d Division at Camp Logan, Houston, Texas. November 16th to 19th, 8,000 were sent to Camp Pike, Arkansas. By December 10, 13,500 had been transferred from the Division. The loss of men was altogether disheartening to those who had come to look upon them as part of a permanent organization, but the rest of the division history at Camp Dodge is practically a repetition of this experience. New draftmen would arrive, be in camp for a few weeks and just as military progress was becoming marked, they were withdrawn and sent away to fill up other divisions destined for early departure for France.

The next increments were due February 15, 1918, but on account of railroad congestion, they were delayed. About 15,000 Iowa and Minnesota men arrived late in February, but in March came another heavy drain on personnel, 4,082 men being sent to Camp Doniphan on the 15th, later 2,800 to Camp Gordon, Georgia, 1,500 to

Camp Sevier, S. C. (30th Division), 1,047 to Camp Upton, L. I., and similar detachments to engineer regiments at American University, Washington, D. C., Camp Custer, Fort Leavenworth, Camp Meade and other points, while almost every day small groups left camp for various schools in various instruction centers. The division trained and transferred approximately 40,000 men before it received the permanent personnel which came to France.

By this time, most of the officers with the division had come to believe that the 88th was to be a replacement division and as a consequence, interest in training flagged for the moment. But in February a War Department telegram regarding the disposition of the February draft directed that troops of the Depot Brigade ordered to other camps be transferred to the 88th Division instead, all men transferred to have had at least three months training. Transfers continued fast through April and on the 26th, 9,000 men of the second draft began to arrive, so that at the end of the month the division had 7,539 men.

During the months of December and January, General Plummer and Colonel Lincoln were in France for a course of instruction and study of the Western Front. In the absence of the Commanding General, Brigadier General Robert N. Getty was acting division commander. General Getty had been transferred from the Depot Brigade, September 19th, relieving Brigadier General Ballou as commander of the 175th Infantry Brigade. General Ballou, after commanding the Training Camp for Negro Officers, joined the 163d Depot Brigade.

Shortly after General Plummer's return, he was relieved from assignment as Division Commander on account of physical unfitness for future service abroad and was ordered to Fort Sill to command the post there. General Getty remained in command until he was relieved by Brigadier General Beach of the 176th Brigade, and Brigadier General M. B. Stewart took command of the 175th Brigade.

An entire chapter could well be devoted to the subject of training and other activities which occupied the time of the men at Camp Dodge. Except for a short period in midwinter, when there was a pause in the influx of drafted men and many of the former increment had been sent away, training was of an intensive order. At first the fire breaks and spaces between barracks were used for close order drill and exercise, but the dust storms of October and the increasing sizes of companies as each draft contingent arrived, made it necessary to transfer activities to regimental drill areas in adjoining fields.

As soon as anything like a permanent personnel had been organized, instruction was begun in every branch of the forms of warfare developed by the European hostilities. Trench warfare as practiced since 1914 had brought many new methods and instruments that were strange to American arms. Both officers and men had to acquire an intimate knowledge of these things in addition to the standard Infantry Drill Regulations, Field Service Regulations and Firing Manuals. Schools were therefore established in charge of officers who had attended special schools at certain instruction centers. Officers from the French and British Armies began to arrive at Camp Dodge in the fall of 1917, who acted in an advisory capacity to the training staff and conducted courses in the various schools.

November 5, 1917, schools were established in musketry (rifle and pistol) and heavy machine gun. Schools for grenade warfare, bayonet combat, automatic arms (automatic rifle and light machine gun), field fortifications, gas defense, sniping and camouflage, trench mortar, signal and liaison, 37 mm. gun, intelligence, followed,

Aeroplane View of Camp Dodge

besides various other schools for packers, horseshoers, mess sergeants, company clerks and cooks and bakers. All instruction was of the most practical sort. Elaborate systems of trenches were constructed by classes from the field fortifications school; gas chambers were constructed where men attending the gas school were obliged to go through rooms filled with gas in order to gain confidence in their gas masks; bayonet courses for training in the new method of bayonet attack were built in regimental drill area and this form of fighting was gone into with absolute thoroughness; small problems were conducted by the school of musketry and snipers were given special courses in camouflage. A model battalion was formed to demonstrate the new platoon formations with the 250-men companies.

While, as stated before, intensive instruction lagged somewhat in midwinter, there was no idleness. The men had not had range firing, and in spite of the cold weather this was taken up. The day before Christmas, the Red Cross issued 16,000 sweaters, 13,000 pairs of socks, 8,000 wristlets, 4,500 mufflers and 600 woolen helmets, which helped immeasurably those organizations which were having target practice during the zero weather in January.

Krag rifles had been received to the number of 10,220 between September 12th and November 1st, while 20,300 of the new U. S. model 1917 Enfield rifle had been received up to January 16, 1918. The men received their first instruction in the handling, of the new piece at this time.

Training was not, however, the only side of the soldiers' life at Camp Dodge. They had, at all times, proper and well-directed recreation. Drill was frequently interspersed with competitive games and these lulls in the routine were compulsory as much as any feature of the drill itself. Various welfare societies had constructed

huts throughout the camp where there were libraries, writing rooms and musical instruments. Educational courses were offered and many classes in French were conducted.

Toward the last of May, telegrams from the War Department ordering the transfer to the Depot Brigade of all surplus officers and the establishing of a school for intensive training of field and staff officers were interpreted as indicating an early departure of the division overseas.

Finally, on July 22d, a War Department telegram was received containing instructions for the movement of the Division to the Port of Embarkation with special instruction for the Advance Detachment and Billeting Party of 52 officers and men and the advance school detachment of 140 officers and 107 men to be sent at the earliest possible date. The train carrying these two detachments left Camp Dodge the night of July 28th. They were sent to Camp Upton, Long Island, New York, where equipment was checked and completed. On August 3d, the Advance School Detachment sailed on the "Leviathan," formerly the "Vaterland," and arrived at Brest, August 11th. From Brest they proceeded to Chatillon-sur-Seine to the 3d Corps Schools. The Advance Detachment and Billeting Party sailed on the Cunard Liner "Aquitania," August 6th, arriving in Liverpool, August 12th. Following four days spent in rest camps at Liverpool and Southampton, the detachment landed at Cherbourg, August 16th and through a misunderstanding on the part of the R. T. O. at that port proceeded to Tonnerre, Cote d'Or, intended for the Headquarters of the 81st Division. After two days at Tonnerre, the party went on to Semur, Cote d'Or, the 21st Training Area, and established Headquarters there August 20th.

Other organizations followed in their turn, spending from four to seven days in Camp Upton or Camp Mills, being inspected and equipped; and units landing in England spent from one to five days in rest camps before proceeding to France. On August 9th, the 349th Infantry sailed on the White Star Liner "Olympic," arriving at Southampton, August 16th. Parts of the regiment left that same day for Le Havre, the remaining units following the 17th and 18th. The next units to leave the United States were Regimental Headquarters, Headquarters Company, the 1st Battalion, Medical Detachment, Machine Gun Company and Supply Company of the 350th Infantry, which sailed on H. M.S. "Delta," August 11th, arriving at Tilbury-on-Thames, August 25, and at Cherbourg, August 29th. On August 15th, Regimental Headquarters, the 1st Battalion Headquarters, Company "M," Supply Co. and Medical Detachment of the 352d Infantry and the 337th Machine Gun Battalion sailed from New York on the "Ascanius" of the Blue Funnel Line, arriving at Liverpool August 28th and at Cherbourg, September 1st.

The same day, August 14th, the 339th Machine Gun Battalion sailed from Philadelphia on the "Phens" of the Blue Funnel Line, arriving in Liverpool, August 27th and at Le Havre, August 30th. The 3d Battalion and Company G of the 350th Infantry with the 338th Machine Gun Battalion sailed August 15th from Hoboken on H. M. S. "Kashmir." The remainder of the 350th Infantry sailed the following day on the "Messanabie" and arrived at Liverpool with the H. M. S. "Kashmir," August 28th. Troops aboard these ships debarked at Cherbourg, September 1st. In the same convoy with the "Ascanius" was the U. S. S. "Ulysses," which sailed from Philadelphia, August 15th, carrying the 2d Battalion and the 3d Battalion, less Company "M," of the 352d Infantry, landing at Liverpool, August 28th and at Le Havre two days later. Company "M" sailed from Philadelphia on the "City of

Guard House at Camp Dodge

Exeter," August 14th, arriving at Manchester the 29th and at Le Havre the 31st. The "Ulysses" carried also the 3d Battalion of the 351st Infantry which debarked in Cherbourg from Southhampton, September 6th. The remainder of the 351st Infantry sailed August 16th, on the ships "Saxon" and "Scotian," arriving at Liverpool, August 28th. The French port for these troops was Cherbourg.

August 18th, the 313th Ammunition Train and 313th Sanitary Train sailed on the "Vedic," arriving at Liverpool, August 31st and at Le Havre, September 5th. The 313th Field Signal Battalion sailed August 17th on H. M. S. "Bohemia," which arrived in Liverpool, August 31st. The French port for the signal battalion was Le Havre. Division Headquarters, Headquarters Detachment and Headquarters Troop embarked at Quebec, August 15th and sailed August 21st on H. M. S. "Demosthenes," from Sydney (Nova Scotia), arriving at Liverpool, August 31st and at Le Havre, September 4th. The 313th Supply Train sailed August 24th on H. M. S. "Empress of Britain," arriving at Liverpool, September 24th, and at Le Havre, September 7th.

The sailing dates of the 163d Field Artillery Brigade and the 313th Trench Mortar Battery are not available at this time, but these units never joined the division in France.

Biography of Major-General William Weigel, U. S. A.

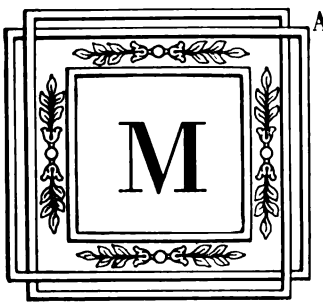

MAJOR-GENERAL WILLIAM WEIGEL was born at New Brunswick, N. J., August 25, 1863. Received his appointment to the United States Military Academy in 1883, graduating on June 11, 1887.

In July and August, 1898, he laid out and established the camp at Montauk Point, Long Island, N. Y., for the reception of troops returning from Cuba. In November, 1898, he was promoted to Captain of Volunteers and was sent to Havana, Cuba, where he remained until December, 1899.

General Weigel sailed for the Philippines with the 11th Infantry on April 5, 1901, where he participated in the Philippine insurrection to its close July 4, 1902. At that time he displayed his qualities as a fighter by holding Bulangiga, Samur, P. I., with 48 men for 16 days against insurgents after the massacre of Company "C," 9th Infantry, September, 1901. He also participated in the Suragao Expedition.

After the Philippine insurrection General Weigel served in various regiments and on numerous details both in the United States and its possessions, receiving many promotions until war was declared upon Germany, which found him a colonel in command of the 1st Infantry at Schofield Barracks, Hawaiian Territory.

On August 5, 1917, he was promoted to Brigadier-General, N. A., and assigned to command the 151st Depot Brigade at Camp Devens, Mass., where he remained until March 23, 1918, when he was given command of the 56th Infantry Brigade of the 28th Division, and it was this organization that he took overseas. While at Camp Devens he was in command of the 7th Division for about three months.

General Weigel arrived in France in May, 1918, with his Brigade and they moved into line along the Marne opposite Chateau-Thierry July 4, 1918. It was here that his Brigade crossed the Marne, passing through Chateau-Thierry, in pursuit of the enemy on July 21, 1918. As Reserve of the 1st Corps his Brigade relieved a brigade of the 26th Division on July 23, 1918, taking two towns—Epieds and Courpoil—and pushed through the Foret-de-Fere to a depth of 15 kilometers. From there he pushed north and relieved the 32d Division in front of Fismes, capturing the city of Fismes that same night and crossing the Vesle River near Chateau-Diable, August 6-7. After making three attempts crossed the Vesle River at Fismes under terrific enemy fire, taking the village of Fismettes, capturing many prisoners. In the general attack September 5, 1918, succeeded in driving the enemy toward the Aisne and his Brigade was relieved from the line on September 10th, after being in the line continuously under fire at all times since July 4th.

On August 26, 1918, he was promoted to the rank of Major-General and assigned to command the 88th Division.

He was awarded the Distinguished Service Medal, the Croix-de-Guerre with two Palms, and made a Commander of the Legion of Honor for his excellent work in France.

General Weigel is a born fighter and leader and his wonderful personality has won for him the respect and love of all those ever fortunate enough to serve in his command.

Baths of Sonnenberg, in Village of Carspach, Haute Alsace Sector.

ARRIVAL IN FRANCE

Training and Life in the Trenches

DIRECT from the rest camps at the ports of debarkation at Cherbourg, Le Havre and Brest, the troops were sent to the newly-organized 21st Training Area in the heart of Cote d'Or. Semur, one of the most beautiful little towns of this picturesque and historic region, was selected for Division Headquarters and was the first seat of the Division's activities in Europe. Students of Caesar's Commentaries will recall that it was at Les Laumes, St. Alesia, about 15 kilometers from Semur, that Julius Caesar won his great victory over one of the fiercest Gallic tribes led so ably by Vercingetorix.

The advance party, consisting for the most part of small billeting detachments, arrived at Semur, August 21st and immediately scattered itself over the wide area in which the units of the command were to be lodged during their preliminary training. Division Headquarters proper arrived a few days later along with the troop trains bearing the rest of the Division, less artillery. The 163d Field Artillery Brigade, which had been with the 88th up to this time, was now separated from the division and went into training at Clermont, Ferrand and Bordeaux. It was destined never to see the front, and returned to the United States shortly after the signing of the armistice.

First Divisional Headquarters Established by the 88th Division after Arrival in France, at Semur, Cote d'Or, France, September 15, 1918

On September 10th, command of the Division passed from Brig. Gen. Wm. D. Beach to Major General William Weigel, recently promoted from a Brigadier General, commanding the 56th Infantry Brigade of the 28th Division and fresh from the Aisne-Marne and the Oise-Aisne offensives.

Major-General William Weigel, Commanding General, 88th Division

From the latter part of August until the move of the Division into the Haute Alsace Sector, every energy in the command was devoted to intensive training. The First American Army was winning its first laurels at Saint Mihiel and in the Argonne and every man of the 88th Division was keyed to a high pitch in anticipation of an early opportunity to reach the front. All troops were billeted in small towns surrounding Semur and training was carried out in the recently cutover grain fields and on the unused pasture lands.

The Division had hardly settled itself into the routine of real training, however, when orders came for a hurried move to the front. Directions for the move came in the form of field orders from Headquarters which read:

"Division will move by rail, beginning Sept. 14th, to relieve, in connection with a French Division, a Division now in the line. Battalions will be ready to move at two hours' notice, and in readiness to relieve other units in the line upon arrival. Supply officers will requisition for two days' reserve rations and two days' travel rations per individual.

"Personal equipment of officers in excess of bedding and clothing rolls will be shipped at once to railhead under guard of military police."

Field Order No. 1 of September 11th designated Belfort as the new Division Headquarters. While transferred to the 7th French Army for tactical purposes, the Division was to pass to the administrative control of the 7th Corps (American).

The Division began leaving Semur September 14th, expecting to go to Belfort. Four trains a day were run until the 18th. The Liaison Officer, who had preceded by one day, intercepted the first train at Besancon with the information that the orders had been changed and the division would stop in the Hericourt (Haute Saone) Area, south of Belfort, with Headquarters at Hericourt. Aside from the fact that it was

much closer to the front, the Hericourt Area resembled the Cote d'Or section in many respects and training schedules resumed where they had ended the week before. This training continued until the latter part of the month of September.

Lt. Col. Fay W. Brabson, General Staff, who had been an instructor at the Army General Staff College, joined the 88th Division in September, 1918, as Operations Officer.

Lt. Col. Bennett C. Clark, Infantry, and Maj. E. F. Wood, Infantry, graduates of the 3rd course at Army General Staff College, joined the Division at the same time as Assistant Chief of Staff G-1 and G-2, respectively.

On October 5th, when Col. Lincoln became sick, Col. Brabson took over the duties of Chief of Staff of the Division. He was promoted Colonel later and remained Chief of Staff of the Division until it was demobilized.

88th Division Headquarters at Hericourt, Haute Marne, near Belfort, September 15-October 7, 1918

As stated in the warning order above, the original plan was for the 88th to relieve a division in the line. The Division referred to was the 29th American Division, then serving its first tour in a quiet sector. However, besides a lack of transportation, the French Staff found the 88th without gas masks or steel helmets and consequently wholly unprepared for duty in the trenches. Hence, instead of sending the 88th to relieve the 29th, the 38th French Division was sent to relieve the 29th. Later, the 88th Division was sent into sector for instruction by the 38th French Division and finally relieved that Division. Official records, General Headquarters, give the date of entry of the 88th Division into the line as October 12th. That was the date command of the front line of the sector passed to battalion commanders, 88th Division. On September 23d, two officers and one hundred men from each of the four Infantry Battalions that were scheduled first to take over the sector had moved by truck at night to the front. Medical and Intelligence Units soon followed, but it was not until October 12th that French front line battalions were wholly relieved by our advance Battalions.

Preparations for the Division's first actual tour of duty in the trenches were begun towards the close of September. Since landing in France, the entire command had been under a schedule of the most intensive sort of training. October first found the men in good physical condition, despite a very severe influenza epidemic. Specialists' schools in every regiment and separate organization had added the finishing touches to individual training earlier acquired in the States and during the brief stop near Semur. At last the Division as a well trained organization was prepared in every way to deliver a mighty blow.

The trenches to be occupied by the Division were those embraced in the Center Sector Haute-Alsace. The distribution of troops under the first allotment of positions was outlined as follows, under Field Order No. 6:

SECRET

88th Division
5 Oct. 18—15 o'clock.

Field Order
No. 6

Map: 1:80,000 Region de Belfort et Haute-Alsace

1. The 88th Division (less Artillery) will go into sector in the defensive zone of Haute-Alsace commencing on night 7–8 Oct. 18.

2. The relief will be carried out in accordance with the attached table. Completion of all moves and reliefs will be reported promptly.

3. (a) The 175th Infantry Brigade will hold the northern sub-sector, with 350th Infantry in the forward zone and the 349th Infantry in the rear zone.

   (b) The 176th Infantry Brigade will hold the southern sub-sector, with 351st Infantry in the forward zone and the 352nd Infantry in the rear zone.

   (c) All defense schemes, trench maps, aeroplane photographs and details of intelligence will be taken over. The 38th Division defense scheme will remain in force pending issue of 88th Division defense scheme.

   (d) All movement necessary for the reliefs will be carried out at night in such a way as to escape observation by the enemy.

4. Detailed orders for field trains follow in administrative instructions.

5. (a) The C. O. 350th Infantry, the C. O. 351st Infantry and the Battalion Commanders of these regiments will take over command from the corresponding French Officer by whom they have been instructed on completion of relief. See F. O. 7.

   (b) C. G. 175th Infantry Brigade will take over command northern sub-sector at Fontaine 15 October, 18 at 6 o'clock. See F. O. 7.
   At same hour, C. G. 176th Infantry Brigade will take over command of southern sub-sector with headquarters at Montreux Jeune.

   (c) Command of the sector will pass to C. G. 88th Division, U. S. at 8 o'clock, 15 October, 18. See F. O. 7.

   (d) Division P. C. at Montreux Chateau.

   (e) See F. O. 7.

WILLIAM WEIGEL,
Major General,
Commanding.

CCA–sdh

Copies to:

1. 7th Army Corps
2. 40th French Army Corps
3. 38th French Division
4. Capt. de Tilly, French Mission
5. G–1
6. G–2
7. G–3
8. Chief Staff
9. Div. Surgeon
10. Div. M. G. Officer
11. Div. Gas Officer
12. Div. Billeting Officer
13. Div. Adjutant
14. C. G. 175th Brigade
15. C. G. 176th Brigade
16. C. O. 350th Infantry
17. C. O. 349th Infantry
18. C. O. 351st Infantry
19. C. O. 352nd Infantry
20. C. O. 337th M. G. Bn.
21. C. O. 338th M. G. Bn.
22. C. O. 339th M. G. Bn.
23. C. O. 313th Engrs.
24. C. O. 313th Engrs. Trn.
25. C. O. 313th F. S. Bn.
26. G–3 Div. War Diary
27. Div. Signal Officer
28. Div. Ordnance Officer
29. G–3 Spare
30. G–3 Spare
31. G–3 Spare
32. G–3 Spare

This order was carried out except that the 40th French Corps directed that it be amended so that the command of the sub-sectors passed to respective brigade commanders at 6 hours, 15 October, and the command of the sector passed to Commanding General, 88th Division, at 8 hours, 15 October, 1918.

MARCH AND RELIEF TABLE—To accompany F. O. No. 6, 88th Division

Serial No.	UNIT	October 7th	Night of October 7–8	Night of October 11–12	Night of October 15–16	Night of October 16–17	REMARKS
1	1st Bn. 350th Inf. Co. B, 338th M. G. Bn.	Guevenatten	½ C. R. Gildwiller. ½ Guevenatten.	The 2 Cos. and the ½ M. G. Co. which remained in the cantonment will relieve the elements in the 1st line.	C. R. Gildwiller	No Change	Northern Sub Sector.—Detailed arrangements for relief northern sub-sector between American Brigadier General and French Colonel commanding sub-sector. Comdr. 1st Bn., 350th Inf. takes over command C. R. Gildwiller. *On completion of Relief. See F. O. 7.*
2	2d Bn., 350th Inf. Co. D, 338th M. G. Bn.	Traubach le Bas.	½ C. R. Balschwiller ½ Traubach le Bas.	Same as Above.	C. R. Balschwiller.	No Change.	Comdr. 2d Bn., 350th Inf. takes over command C. R. Balschwiller. *On Completion of Relief. See F. O. 7.*
3	3d Bn., 350th Inf. M.G.Co., 350th Inf.	Reppe Brechaumont.	No Change.	No Change. (Reppe Brechaumont).	No Change.	Traubach le Bas.	Comdr. 3d Bn., 350th Inf. takes over command. *On Completion of Relief. See F. O. 7.*
4	3d Bn., 351st Inf. Co. A, 339th M. G. Bn.	Gommersdorff Dannemarie.	½ C. R. Hagenbach. ½ Gommersdorff Danne-Marie.	The 2 Cos. and the ½ M. G. Co., which remained in the cantonment will relieve the elements in the 1st line.	C. R. Hagenbach.	No Change.	Southern Sub-Sector.—Detailed arrangements for relief southern sub-sector between American Brigadier General and French Colonel commanding sub-sector. Comdr. 3d Bn., 351st Inf. takes over command C. R. Hagenbach. *On Completion of Relief. See F. O. 7.*
5	1st Bn., 351st Inf. M. G. Co. 351st Inf.	Manspach. St. Liggert.	½ C. R. Badricourt. ½ Manspach St. Liggert.	Same as Serial No. 4.	C. R. Badricourt.	No Change.	Comdr. 1st Bn., 351st Inf. takes over Command C. R. Badricourt. *On Completion of Relief. See F. O. 7.*
6	2d Bn., 351st Inf. Co. B, 339th M. G. Bn.	Romagny.	No Change.	No Change. (Romagny).	No Change.	Retzwiller.	Comdr. 2d Bn., 351st, takes over command 17th Oct., 10:00 o'clock *See Special Instructions. (Field Message 13.)*

MARCH AND RELIEF TABLE—To accompany F. O. No. 6, 88th Division—*Continued*

Serial No.	UNIT	October 7th	Night of October 7–8	Night of October 11–12	Night of October 15–16	Night of October 16–17	REMARKS
7	349th Inf.	Frais Eugenicue Menoncourt Phaffans.	No Change.	No Change.	No Change.	No Change.	.....
8	352d Inf.	Vezelois Chevremont Cunelieres.	No Change.	No Change.	No Change.	No Change.	.....
9	337th M. G. Bn. 338th M. G. Bn. (less 2 Cos.). 339th M. G. Bn. (less 2 Cos.).	Besson Court.	No Change.	No Change.	No Change.	No Change.	.....
10	2d Bn., 313th Engrs	Wolfersdorff.	No Change.	In Sector.	No Change.	No Change.	.....
11	1st Bn., 313th Eng.	Elbach.	No Change.	No Change.	No Change.	No Change.	.....
12	313th F. S. Bn.	Montreux Chateau.	In Sector.	No Change.	No Change.	No Change.	.....

SECRET

Headquarters 88th Div., A.E F.,
France, 13 Oct. 18., 9:00 A.M.

Copy No. 12

Field Order
No. 7

1. Field Order No. 6. Hq. 88th Div., 5 Oct.—18, and March and Relief Table accompanying same, are amended in the following particulars:

Par. 5 (a)—Command will pass upon the completion of the relief in each center of resistance, instead of at 10:00 A. M. 17 Oct.—18.

Par. 5 (b)—Comdg. General, 175th Inf. Brig. will take over command Northern Sub-sector at Fontaine 15 October—18 at 6:00 o'clock.

At the same hour, Comdg. General, 176th Inf. Brig. will take over command of Southern Sub-sector, with headquarters at Montreux Jeune.

Par. 5 (c)—Command of the Sector will pass to Comdg. General, 65th Division, U. S., 15 Oct. at 8:00 o'clock.

Par. 5 (e)—Commandant of the 1 A. C. D-38 will take command of the Artillery of the Center Sector 15 October—18 at 8:00 o'clock.

March and Relief Table Accompanying Field Order No. 6.	*Serials Nos. 1, 2, 3, 4 and 5:* Command will pass upon completion of relief, night 15–16 October, 1918, instead of 17 October—18 at 10:00 o'clock.

2. Special Instructions (Field Message No. 13) will cover movement of Serial No. 6, March and Relief Table accompanying Field Order No. 6.

By Command of Major General WEIGEL:

FAY W. BRABSON,
Lt. Col., General Staff,
Acting Chief of Staff.

Copy to

1. 7th A. C. (U. S. A.)
2. 40th A. C. (French)
3. 38th Div. (French)
4. French Mission
5. G-1
6. G-2
7. G-3 (also 8-9-10-11)
12. Chief of Staff
13. Div. Surgeon
14. Div. M. G. O.
15. Div. Billeting Officer
16. Div. Adj.
17. C. G., 175th Inf. Brig.
18. C. G., 176th Inf. Brig.
19. C. G., 349th Inf.
20. C. O., 350th Inf.
21. C. O., 351st Inf.
22. C. O., 352nd Inf.
23. 337th M. G. En.
24. 338th M. G. En.
25. 339th M. G. En.
26. C. O., 313th Engrs.
27. C. O., 315th Engr. Tn.
28. C. O., 313th F. S. Bn.
29. Div. Sig. Officer
30. Div. Ord. Officer
31. G-3 War Diary
32. Div. Gas Officer

Accordingly, Division Headquarters closed at Hericourt at 8 o'clock, October 7th and opened at Montreux Chateau at the same hour.

Movement of the main bodies of troops was carried out at night and with great secrecy, for the enemy was maintaining close aerial observation of the entire sector at this time. For most of the organizations, the completion of the move required two

88th Division Headquarters at Montreux Chateau, in the Haute Alsace Sector

nights of steady marching. Elements were formed at dusk and marched by parallel roads toward the front, strict march discipline and absolute silence being maintained throughout the moves.

In going into the line, the 88th relieved the 38th French Division, a veteran unit which had distinguished itself in the fighting on practically every front in the war. From October 7th to 17th, the French troops occupied the trenches jointly with the Americans, rendering great assistance to our troops in the matter of trench routine, patrolling and practical duties of a soldier which had been thoroughly studied theoretically in the rear areas. On October 15th, the sector passed under the complete control of the 88th Division and the 38th French Division moved to the sector on the right or south of the 88th Division where it relieved another French Division (51st).

It is well at this point to give a brief description of the general features of the sector as it was organized at the time it passed into the hands of the 88th Division. The entire front was approximately 19 kilometers long. No Man's Land ranged in width from a kilometer at some places to less than 300 meters at others. During the early stages of the war, this territory had been the scene of some of the heaviest fighting, but for the last three and a half years, both sides had come to a standstill and stood facing each other, content to carry on a defensive war for the time being. The French Army had been committed politically to the relief of Alsace-Lorraine as a first step in case of war with Germany. Consequently, we find the general plans called for mobilization in the Belfort-Nancy region. Mulhouse was taken in an early offensive. It was only when France became convinced that Germany was making her principal drive through Belgium that the mobilization in the South was halted and her troops shifted to the North to meet the Germans in Belgium. This depleted

Artillery Dugouts near Bridge Southeast of Dannemarie, Haute Alsace Sector

In Middle Foreground—Dugouts of Left Battalion of 176th Infantry Brigade, Haute Alsace Sector

German Machine Gun Outpost near Bernwiller, in the Haute Alsace Sector

her strength to such an extent in the South that she was forced to evacuate Mulhouse and fall back to the outer defense of the Gate of Belfort.

The general physical aspects of the terrain are much similar to those of the Middle West of the United States. It is a rolling country, with considerable wooded areas on both sides of the lines. Trenches in the north half of the sector lay mostly in the open, with small forests covering the lines of communication in rear. On the other hand, the front lines of the southern half traversed the Schonholz and Fulleren woods, giving excellent protection from enemy observation but presenting special danger in the case of sudden hostile bombardment and raids. Offensively the sector offered in the north a spendid terrain for the use of tanks which, launched from concealment in the numerous woods near the front line, could play havoc against the old wire systems and poorly kept up trenches opposite the northern sub-sector, and advancing with the infantry towards Mulhouse, could turn the high table land of Altkirch with comparative ease. Defensively, the sector was weak because of the heavily wooded salient of Bois de Carspach and Schonholz Woods which prevented the placing of machine guns effectively without undue danger of capture by sudden hostile raids.

The old Rhone-Rhine canal bisected the divisional area, traversed No Man's Land and ran into the enemy lines at the towns of Eglingen and Enschingen. For a mile or more to the north and south of this canal, the terrain was low and marshy and partly covered with underbrush.

As a reminder of the fierce fighting which had taken place here in the earlier stages of the war, the entire sector was traversed with abandoned trenches, barbed wire and broken-down strong points. At the time the 88th took over the sector, these trenches were in places partly filled with water, the revetments caved in, some

places filled in to the extent that a man while walking on the bottom of the trench would expose his head and shoulders in full view above the parapet.

No Man's Land was a maze of shell holes and old fortifications. As many as eight distinct bands of barbed wire lay in front of our lines at certain points. Little effort had been made to repair these entanglements. In addition, the terrain between the lines was overgrown with brush and weeds, offering excellent opportunities for ambuscades and abundant cover for patroling. The labyrinth of wire and trenches placed apparently without system was the result of the revolution of style of fighting from the open warfare, marking the early offensive that secured Mulhouse, passing through the period when front lines were held strongly, to a stabilized warfare carried to the extreme. When both sides recognized that the war was not to be won in this region, they settled down to holding a maximum of frontage with a minimum of man power. The confusion was added to by the frequent change of commanders and on the part of the Americans by the fact that new Divisions were going into quiet sector here for final training.

The 88th Division immediately assigned the entire 313th engineer regiment to the work of rehabilitating and strengthening the essential parts of the trench system as selected by the Plan of Defense and each infantry brigade commander likewise put companies of infantry to work to clean up and make habitable the dugouts and trenches of their respective subsectors.

At the time the 88th went into the line, the enemy was of the opinion that the French and Americans in this sector were preparing for a large scale attack on the important city of Mulhouse which lay a short distance to the northeast. The presence of the 88th Division at Hericourt while the 29th remained in sector lent color to this

Trenches and Dugouts—Right Battalion, 176th Brigade, Stokette Woods, Haute Alsace Sector

belief. As a result, he maintained a constant observation by aeroplane, not only at the front, but in the rear areas as well. Prisoners captured by us stated that they had been cautioned that an attack was impending and that they had been told that the Americans had massed great numbers of tanks behind the lines to prepare the way at the opening of the drive.

The German troops facing our sector constituted two of the Divisions of the Army Detachment "B." The Army was commanded by General V. Gundell with his headquarters at Colmar.

The 30th Bavarian Reserve Division was commanded by Lieut. Gen. Beeg with Headquarters at Colmar. This Division had one regiment in line opposite our sector from the Rhone-Rhine canal to our northern boundary with two regiments at rest in the rear.

The 44th Landwehr Division was commanded by Gen. D. Inf. Krause with Headquarters at Mulhouse. This Division had two regiments in line opposite our sector from the Rhone-Rhine canal to our southern boundary. One regiment in reserve. A school of Aviation was located a short distance behind the German lines. This gave them superiority of the air as we had very few planes to aid us. In addition several special troops were located in the sector, among them a crack company of shock troops which were used in all raids.

The distribution of our division at the time the 88th took over the line was as follows:

The first regiments to occupy the trenches with the French were the 350th and 351st Infantry regiments. Each placed two battalions in the front line and one in support. The other two infantry regiments, the 349th and 352d, were stationed in reserve immediately in rear.

Division Headquarters (P. C.)	Montreux Chateau
(Admin.)	Novillard
Headquarters Troop	Montreux Chateau
337th Machine Gun Battalion	Bessoncourt
175th Infantry Brigade Headquarters and Detachment	Fontaine
349th Infantry:	
Regimental Headquarters	Lariviere
Headquarters Company	Bethonvilliers
Supply and Machine Gun Companies	Frais
1st Battalion	Phaffans
2nd Battalion Headquarters	Chevremont
Cos. E, F, H	Chevremont
Co. G	La Collonge
3rd Battalion	Vauthiermont
350th Infantry:	
Regimental Headquarters and Headquarters Co.	Brechaumont
Supply Company	Reppe
Machine Gun Company	St. Cosme
1st Battalion Headquarters	Hecken
Cos. A, B, C	C. R. Gildwiller
Co. D	Guevenatten
2nd Battalion, Headquarters	Buethwiller
Cos. E, F, G	C. R. Balschwiller
Co. H	Traubach-le-Bas
3rd Battalion	St. Cosme
338th Machine Gun Battalion:	
Headquarters and Cos. A and	Bessoncourt

Co. B	Hecken
Co. D	Buethwiller
176th Infantry Brigade Headquarters and Detachment	Montreux Jeune
351st Infantry:	
Regimental Headquarters	Manspach
Headquarters Co. and Supply Co.	Manspach
Machine Gun Company	Badricourt
1st Battalion	Badricourt
2nd Battalion	Fulleren
3rd Battalion	Hagenbach
352nd Infantry:	
Regimental Headquarters and Headquarters Co.	Montreux Chateau
Supply Company	Foussemagne
Machine Gun Company	Bretagne
1st Battalion	Romagny
2nd Battalion	Lutran
3rd Battalion	Camp Norman (N. E. of Chavannes-sur-l'Etang)
339th Machine Gun Battalion:	
Headquarters and Cos. C and D	Bessoncourt
Co. A	Hagenbach
Co. B	Fulleren
313th Engineers:	
Regimental Headquarters	Novillard
1st Battalion	Elbach
2nd Battalion	Wolfersdorff
Engineer Train	Novillard
313th Field Signal Battalion	Montreux Chateau
313th Train Headquarters and Military Police	Fontaine
313th Sanitary Train:	
Ambulance Section	Chavannes-sur-l'Etang
Field Hospital Section:	
349th Field Hospital Co.	Be'lemagny
350th Field Hospital Co.	Hericourt
351st Field Hospital Co.	Chavannes-les-Grands
352nd Field Hospital Co.	Romagny
313th Supply Train	Fontaine
313th Ammunition Train:	
Horse Battalion	Hericourt
Sales Commissary Unit No. 301	Fontaine
Machine Truck Shop Unit No. 367	Fontaine
Clothing Unit No. 308	Fontaine
Division Medical Supply Unit	Fontaine
Graves Registration Service Unit No. 304	Hericourt
Salvage Squad No. 22	Hericourt

The 29th U. S. Division and the 38th French Division had discovered that Ammertzwiller and other towns on the boundary of the enemy territory were not held in their entirety nor occupied continually by enemy forces. The 7th French Army Commander accordingly directed that such portions of territory be taken over and amalgamated into our holdings. The hostile salient at Ammertzwiller in particular favored seizure and consolidation into our own lines. It was partially encompassed on the north and south by salients already existing within our own lines and the simple expedient of digging two short trenches across No Man's Land centered a short distance within the point of the hostile salient would cause a junction that would take in the desired portion of Ammertzwiller.

Street Scene in Dannemarie, Haute Alsace Sector

The first casualties in action in the Division came on the night of October 12th-13th when the enemy launched a raid on the 2d Battalion, 350th Infantry preparing to effect this plan. During the attack, Captain Peter V. Brethorst, Company "F," Sergeant J. A. Hora, Privates Fred G. Ekstrom and Clinton F. Leasan, Company "F," and Privates Willie Leroy, Fred R. Creswell and Pat Morris, Company "G," were struck by shrapnel and fatally wounded. Captains Henry A. House, Company "E" and Orren E. Safford, Company "G," with eight enlisted men, were caught in No Man's Land while reconnoitering and captured by the raiders, who were repulsed, however, before they reached the front line trenches. Approximately eighteen Americans and three Frenchmen were wounded more or less severely during the action, in addition to the killed and captured. One officer and four enlisted men (American) were awarded the Croix de Guerre by the French for gallant conduct in repelling the raid.

A report of the engagement made to Headquarters was as follows:

"On the night of October 12th-13th, 1918, two working parties were sent out from the 350th Infantry under command of Capt. Safford and Capt. House, respectively, their mission being to connect the advance line with the first German trench at Ammertzwiller. These two detachments were each to be protected by French covering detachments. These were provided by reconnaissance parties which included a number of officers and N. C. O's. It was reported that these covering parties were late in arriving and the reconnaissance parties were cut off by a Minenwerfer barrage in advance of our front lines. This was at 19 hours, at the same time our own barrage was laid down by the

Ruins of Ammertzwiller, Haute Alsace Sector

German Front Line Trench, where raid of October 12, 1918, took place. Balschwiller can be seen in the distance. Haute Alsace Sector

Gas Sentry Post in Front Line Trench opposite Ammertzwiller, Haute Alsace Sector, November 1, 1918

French artillery in support. The reconnaissance party took shelter in old shell holes and dugouts. When the hostile barrage moved back, they were trapped by a German raiding party which followed its own barrage. The entire party were taken captive with the exception of one French Lieutenant, one machine gun officer and one 2d Lieutenant of the 2d Battalion, 350th Infantry.

"The working party in which Capt. Brethorst and several of his men were killed was near the entrance of Balschwiller and was caught by the German barrage as it moved back."

On the following night, October 13th -14th, an advance of the front lines of the 350th sector into the villages of Ammertzwiller and Englingen was ordered by the French Headquarters. The attack was launched at dawn, 14th October, in conjunction with French troops. Company D, in the 1st Battalion sector, penetrated into Ammertzwiller undiscovered by the enemy, and established outposts. Company H in the 2d Battalion sector, occupied the hostile front line in Enschingen at the same hour. At daybreak, the enemy discovered our outposts in Ammertzwiller and immediately attacked, at the same time putting down an artillery harassing fire on the American-French support. The six outposts, although outnumbered, held off the initial attack, then gradually withdrew into some old trenches, where they remained until night and retired, by order, under the cover of darkness. One American was captured. None were killed or wounded. Four Croix de Guerre were awarded as a result of citations in orders 38th French Division to members of the 88th Division for courageous conduct in this engagement. The attacking party from the 2d

Where Raid of October 12, 1918, took place, Haute Alsace Sector

Street Scene in Brechamont, Haute Alsace Sector. Was Regimental Headquarters, 350th Infantry, and later of 349th Infantry. Here, on soil recovered from Germany, the French Croix de Guerre were awarded American soldiers of 88th Division for heroism in raid of October 12, 1918

Street Scene in Chavanne-sur-Etang, in the Haute Alsace Sector

Battalion remained undiscovered in the enemy lines in Enschingen for several hours after the 1st Battalion outposts had fallen back, and began to consolidate, but were later ordered to withdraw.

Aside from these two actions, the north half of the division sector saw little of the enemy during the month of October. On October 19th, the 3rd Battalion of the 349th Infantry relieved the 1st Battalion of the 350th Infantry in the Center of Resistance Gildwiller and the 3d Battalion of the 350th Infantry took over the Center of Resistance Balschwiller from the 2d Battalion of the same regiment at approximately the same time. By this time, the Germans had been sufficiently impressed with the fighting qualities of the Americans to keep carefully out of hand-to-hand range. As a result, there was little further activity on their part aside from occasional patrols, few of which ever penetrated our wire.

The American troops, on the other hand, entered No-Man's Land every night almost where they pleased. The German trenches were frequently explored and all sorts of German equipment, including gas alarms, telephone apparatus, and trench signs were brought back as souvenirs.

The 3rd Battalion, 350th Infantry, was relieved in Center of Resistance Balschwiller by the 2d Battalion, 349th Infantry, October 29th. The 1st Battalion, 349th Infantry, would have gone into the line in the Gildwiller sector a few days later but for the order relieving the division in this area and sending it into the Toul Region.

Machine gun posts in the north sub-sector of the division line were maintained throughout the tour by the 338th Machine Gun Battalion. From October 7th to 23d, Company D of the Battalion was stationed at Guevenatten and Company B at Traubach le Bas. On October 23d, Company A relieved Company D and Company C took over the Traubach region from Company B.

The third event of importance in the Division sector took place October 18th, when the enemy attempted a raid on the 351st Infantry in Schonholz Woods.

Schonholz woods formed an extreme salient in the center of our sector. Located on a steep hill sloping toward the German lines with our communicating trenches visible to the enemy, it was one of the most difficult parts of the entire terrain to hold or to support. The lines were within a few hundred meters of each other and both being in the same woods, observation was mutually difficult and it was almost impossible to ward off surprise. The Germans were in the habit of raiding this point to capture prisoners at least one or two times each month.

Company I of the 351st Infantry was given the task of first defending the salient and was the first element of the division to repulse a raid there. A heavy fog had settled over the entire sector on the morning of October 18th, affording the best condition possible for a raiding party. At 11:05 A. M., a sergeant of Company I saw three Germans about forty yards in front of Post 57-B Schonholz Woods and immediately gave an alarm. The Germans threw several potato masher grenades and opened fire with rifle grenades. The Americans opened fire and one German was seen to fall; his body was not located. The Germans attempted to cut off the 3d Platoon which was stationed at the most advanced part of the salient. However, due to the pluck of the Americans the raid was completely repulsed in a few moments and the Germans were compelled to withdraw, laying down a smoke screen as they hurried back to their lines. The casualties were Private Edgar L. McCord, Company I, 351st Infantry, killed at his post, and Private Harley Miller of the same organiza-

Company Dugouts, Left Battalion, 176th Infantry Brigade, in the Carspach Woods, Haute Alsace Sector

Church in Eglengen, Haute Alsace Sector

tion, wounded. The raid lasted about twenty minutes. The strength of the raiding party is not known. The withdrawal of the raiding party was covered by an artillery barrage.

During the time the 351st Infantry held the southern sub-sector, very little happened except for the bombardment on the night of October 12th and the raid on Schonholz woods.

On the night of October 24th, the 2d Battalion, 352d Infantry, moved forward and relieved the 1st Battalion, 351st Infantry, in the Badricourt Sector, the 3d Battalion, 352d Infantry, relieved the 3d Battalion, 351st Infantry, the same night in the Hagenbach sector. The marching was done after dark. This made necessary the placing of connecting files at intervals of ten feet between platoons.

On October 24th, the Fulleren Sector on the South—about three kilometers frontage—was added to the sector originally assigned to the Division. This extension of front was made necessary because the 38th Division which had gone into sector south of the 88th Division was very much depleted—the companies being reduced to approximately thirty-five men. The extension of front made necessary a rearrangement of the 88th Division in sector. The northern sub-sector still was held with two battalions of the front line regiment in the front area. In the southern sub-sector, all three battalions of the 352d Infantry were put in the front zone and a battalion of the 351st Infantry was brought up to general supporting position at Manspach.

On the night of October 27th, the 1st Battalion, 352d Infantry, relieved the 2d Battalion, 351st Infantry, in the Fulleren sector without incident. The 1st Battalion, 352d Infantry, was supported by Company B, 339th Machine Gun Bat-

talion and the 2d Battalion by Company C, 339th Machine Gun Battalion; 3d Battalion by the 352d Machine Gun Company.

During the period the 351st and 352d Infantry were in line, they held a front which was more extended than that of the 349th and 350th Infantry. This was due to the addition of the Fulleren sector on the 24th of October. The Fulleren sector was found to be well organized. In the early part of the war, a French Corps had been concentrated in rear of this narrow front.

Disappointed in their failure to carry through to success the first raid against the 351st Infantry, the Germans attempted a second assault October 31st. At 8:50 A. M., they placed a barrage lasting about twenty minutes on the Schonholz salient, which was held at that time by Company "I," 352d Infantry. During the early part of the bombardment about thirty shells fell on Company "M" sector which was on the left or north. A machine gun was located at that point and it was evident they were trying to shell it out, but were unsuccessful. The artillery observation post promptly reported this hostile barrage and Division Headquarters directed the French artillery commander to lay down his S. O. S. barrage covering this section.

As soon as the hostile barrage lifted, about forty Germans came over the bluff converging on an isolated post at the extreme point of the salient. Nine men of Company I were stationed at the post with two automatic rifles. All of them were in a dugout with the exception of Private Crosby and Private Boyd. Private Boyd was wounded in the early part of the engagement. Corporal Johnson came out of the dugout and ordered Private Boyd to the rear. The rest of the men in the dugout attempted to get out, but a grenade exploded at the entrance wounding the leading man, throwing him back against the others. In the meantime, Corporal Johnson got into the fight with the auto rifle relinquished by Private Boyd. As soon as the Germans were in sight Corporal Johnson and Private Crosby opened fire with auto

Haute Alsace Sector—Supporting Artillery Positions, 176th Infantry Brigade

Cook Shacks, Left Company of Right Battalion, 176th Infantry Brigade, Haute Alsace Sector

rifles and hand grenades. Corporal Johnson's auto rifle jammed three times because of dirt thrown into the mechanism of the gun by the explosion of hand grenades and shrapnel. He stopped firing while grenades and pistol shots were falling all around him and the Germans continued to advance. He continued work on the rifle until it was repaired and then fired four clips and threw about twenty-five hand grenades at enemy until he checked them immediately in front of the post. Both of these men remained at their positions throughout the attack and repulsed the enemy so that they were unable to pass the line of observation. Private Crosby was severely wounded through the arms and legs and was finally overcome by the enemy who knocked him down and carried away his auto rifle. Two of the Germans were left behind, one dead and one severely wounded. The latter died a short time afterward. The wounded German stated that the raiding party consisted of forty men of the 382d Landwehr Regiment. They had left their lines at 5:00 A. M., and had come over in front of our wire just under the bluff at Schonholz woods. They had remained there until their preparatory barrage lifted, when they attacked. Their mission was to take prisoners.

Aside from the four raids mentioned above, the 88th participated in no further combat during its tour in this sector. In retiring from the line in early November, however, it left the enemy with a healthy conception of its fighting qualities. After the first week of the division's period of duty in the Haute-Alsace Sector, the enemy assumed an attitude almost entirely defensive. Our patrols crossed No Man's Land at will and penetrated the German lines at practically every point without opposition.

The Division had demonstrated to the satisfaction of both the French and American high commands that it was gaining a practical experience that would fit it for

Dugout Platoon P. C., 176th Brigade, East Lerchenholz Wood, Haute Alsace Sector

offensive major operations. The morale of the troops was excellent, their fighting qualities had been amply demonstrated in the four raids, and in every regard the command was fully prepared to take a full share in any major offensive for which it might be selected.

General Paulinier, commanding the 40th French Corps, acting under orders of General de Mitrey, commanding the 7th French Army, had directed the preparation of detailed plans with sketches and amounts of artillery ammunition to cover a series of raids along the front of the division. Preparatory to submitting these plans on November 3d, the division intelligence section made a series of extended patrols, penetrating the enemy's lines to supporting trenches. The withdrawal of the division from sector prevented the carrying out of any of these projects. Up to the time these detailed plans for raids were ordered, the French High Command had discouraged in every way the firing of artillery ammunition, particularly 75 mm. Primarily, they opposed further destruction of Alsatian villages, like Carspach and Altkirch, which up to this time had not suffered extensively. Second, the amount of ammunition used in the Argonne and in the northern drives had depleted the allied reserve of artillery ammunition to a dangerous point, and artillery ammunition was to be expended only defensively, in quiet sectors.

In compliance with Field Order No. 8, 88th Division, the command was withdrawn from sector and relieved by the 154th French Division on November 4th. On November 3d, orders were received by the Division Commander calling for a hurried move of one of the infantry brigades to the Toul region to support the pro-

posed drive of the newly organized Second American Army. The rest of the division was to follow speedily.

Accordingly, Division Headquarters closed at Novillard at 10 o'clock, November 3d, and opened at Valdoie, a suburb of Belfort, at the same hour. The division P. C. at Montreux Chateau made a similar change the following day. On November 8th the P. C. closed at Valdoie and opened at Lagney (Meurthe et Moselle), northwest of Toul.

In accordance with Field Order No. 9, the 175th Brigade began entraining at Belfort, November 6th, for the Bernecourt and Pagney-sur-Meuse areas, where the brigade was to act as reserve for the IV Corps, Second Army (American). It remained in that capacity until returned to the command of the 88th Division, in reserve of the Second Army, November 10th. The last of the division entrained at Belfort for the new area November 11th, the day on which the armistice went into effect at 11 o'clock.

At the juncture in the hostilities when the division was withdrawn from Alsace and sent north, the battle line had receded toward Germany through northern France and Belgium, but there was not much change in the Lorraine country. The situation for the enemy at the beginning of November was critical in the extreme, but he still clung tenaciously to the area about Metz.

A decisive blow there that would be successful enough even to isolate Metz would render further military resistance not only futile but practically impossible. It was to join in such a movement that the 88th Division left the comparatively quiet

88th Division Headquarters, Valdoie, on northeast edge of Belfort, November 4, 1918

88th Division Machine Gun Nest, Left Battalion of 175th Infantry Brigade, Haute Alsace Sector

Alsace sector, which was used normally as a training sector for the Americans and a rest area for the French. Now the division was to see real war.

There is more to be said about what was planned for the Second American Army under Lieut. Gen. Robert Lee Bullard than about what was actually accomplished. The operations have been referred to as "The Battle that was to Be." As has been said, the Allied armies were advancing everywhere from Holland to Metz, except in the sector fronting Metz itself, or that portion between Ornes and the Moselle. The movement of the Second American Army was to embrace a northward swing between Fresnes and Port-sur-Seille, pivoting its right on the front of the Metz fortress and advancing the left to the west of it in conformity with the still more sweeping movements of the First American Army near the Meuse.

As soon as the Second Army should be well under way, it was planned by Marshal Foch, supreme Allied chief, to launch the Tenth French Army under General Mangin, southeast of Metz, in the direction of Chateau-Salins. The Second American Army would carry its attack northward toward Conflans; the Tenth French Army would move northeast and east toward the Saar and the Rhine. Both would avoid direct attack on Metz, which would be engulfed between them.

The remainder of the German line, between the Tenth Army's right and the Swiss border, including the portion which had been held by the 88th Division in Alsace, would thus be outflanked and have to fall back. This portion had not received much aggressive attention from either side for a long period. Neither side found it advisable to operate extensively there.

ALTKIRCH BELFORT

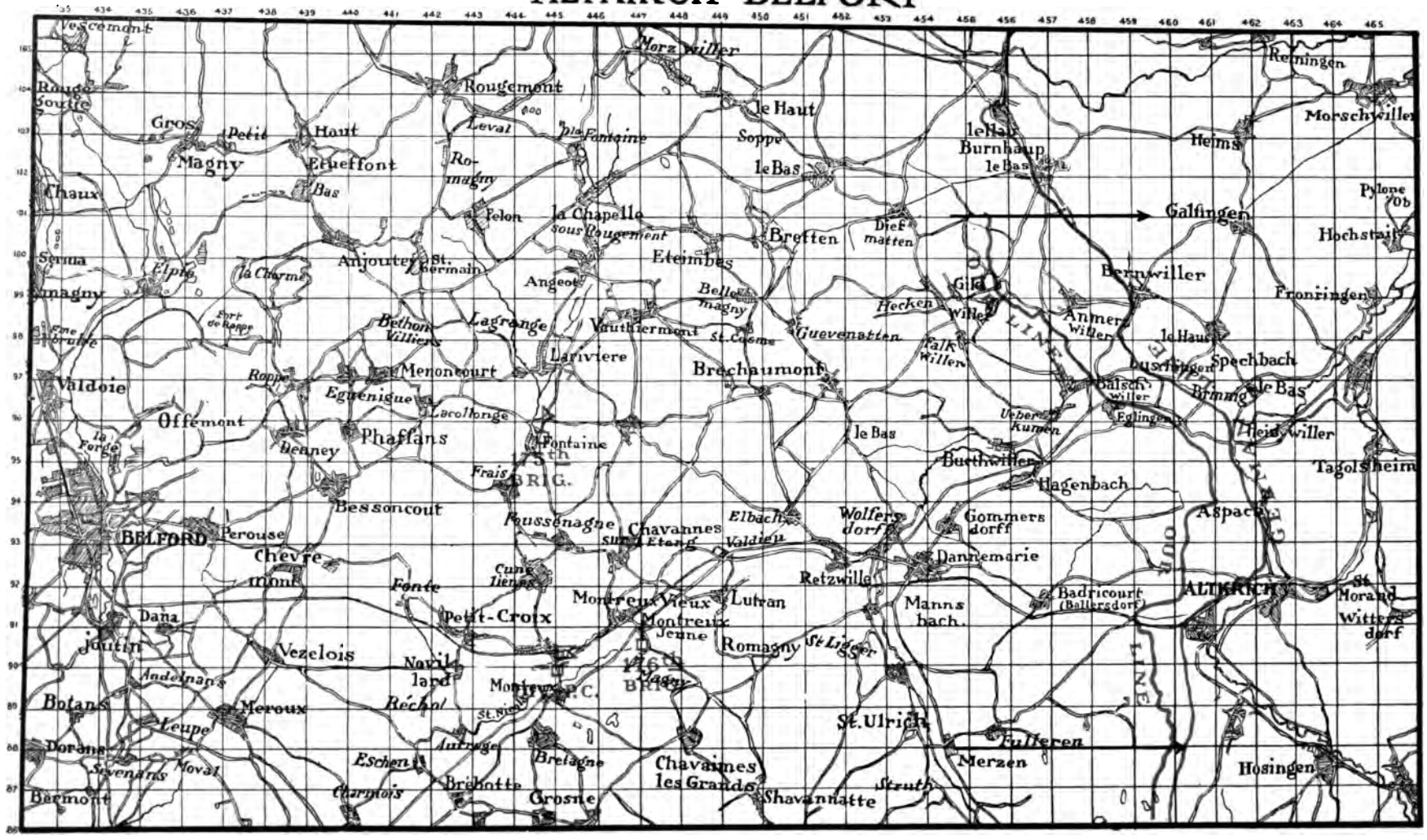

The Second Army's advance, for which the 88th Division had arrived in reserve. was to begin November 10th, with four divisions in line and five in reserve alon its front of 50 kilometers. The 10th Army was to move forward its ten divisions, on November 14th, on a 90 kilometer front, its forces to be augmented later.

On November 8th, the Second Army had the 92d, 7th, 28th and 33d Divisions from right to left, in line. In support, or moving into support, the 2d Army had the 88th, 4th, 35th and 82d American, and the 26th French Divisions, besides the 85th Division designated to furnish replacement troops for the Second Army. The greater part of the ground thus held was that which had been occupied about September 15th, after the ejection of the enemy from the St. Mihiel salient.

General Bullard issued detailed instructions for the attack November 6th. It was necessary to concentrate the troops and much artillery, so the drive was first set for November 11th, but the enemy, demoralized by reverses everywhere and the recent withdrawal of Austro-Hungarian troops from this front with the surrender of that nation, continued a rapid retrogression. This demanded earlier movement, and the attack was delivered on the morning of the 10th.

Facing the Second American Army at this time, the hostile troops which the 88th Division was scheduled soon to fight, were Bavarian, Landwehr and Reserve troops of General von Fuch's Army, Detachment "C" of General Von Gallwitz Army Group, also troops of General von Bothmer's XIXth Army of the Army Group of the Duke of Wurttemburg.

Headquarters of Fourth Army Corps, A. E. F., at Boucq, Toul Sector, October, 1918

Graves of 88th men near Hericourt

At 7 o'clock, the morning of November 10th, Maj. Gen. Charles C. Ballou, formerly in command of the 163d Depot Brigade at Camp Dodge and later promoted and given command of the 92d Division, began an advance with the 365th Infantry of the 92d Division (colored) behind a rolling barrage, on the east side of the Moselle. The enemy's outpost line was driven back from one and one-half to two and one-half kilometers, when the resistance stiffened in the afternoon. Bois Frehaut, Bois de Voivrotte and Bois de Cheminot had been occupied. The attack was renewed at 5 o'clock on the morning of the 11th against lively artillery and machine gun opposition, and ground lost the day before had been regained when hostilities ceased at 11 o'clock.

Meanwhile the 7th, 28th and 33d Divisions had gotten under way on the morning of the 10th and made progress despite severe resistance, especially from machine gun nests. Two companies of the 56th Infantry, 7th Division, lost 40 per cent of their number in taking and attempting to hold Preny Ridge.

In this fighting, halted so soon by the armistice, the Second Army had 1,380 casualties, according to unofficial reports. The 7th, 28th and 92d Divisions each suffered practically alike. The 33d Division lost 614. The enemy captured 7 officers and 178 enlisted men. The 92d and 7th Divisions were practically new to offensive employment, but compared most favorably with the more experienced organizations.

Meanwhile, the 88th Division waited on its arms, literally, for the expected order to move forward at "H hour" on "D day"—the order that never came. The roar of the big guns could be heard from the battle line.

The one visible reminder of the nearby presence of the enemy was the destruction by anti-aircraft guns of a two seater German biplane that was shot down in flames, Sunday, November 10th, at 12:30 P. M., and fell in one of the towns occupied by the 351st Infantry—Villey St. Etienne.

All night the 10th-11th, the guns redoubled their violence and frequency of their reports and the heavens were kept aflame with the signal pyrotechnics of all colors and combinations.

At daylight the rattle of musketry and machine guns supporting the infantry attack vied with the field guns of the supporting barrage and the big guns of the

counter battery and harassing fire. About 10:20, the firing almost ceased, but sporadically broke out afresh just before 11 o'clock, as if a final salvo of hate was being launched by both sides. Promptly at 11 o'clock a great hush fell upon the whole line, followed by cheers and shouts of joy as both sides stood up in position and wondered that such a thing as Peace could really be.

855–19.

HEADQUARTERS, 88TH DIVISION
American Expeditionary Forces

General Orders
No. 26.

France, 13th May, 1919.

I. The unexpected hastening home of the Division renders an assembly of the entire Command before embarkation practically impossible; likewise, the assembly of the Division in the United States as a body, prior to demobilization, is problematical—hence, commendation and farewell in written form becomes necessary, rather than a personal greeting which would have been preferred.

II. It was with great pride and gratification that the Division Commander published the praise accorded the Division by the Commander-in-Chief on the occasion of his inspection and review on April 19, 1919, in which the Commander-in-Chief states that "the appearance and bearing of all ranks was clear evidence of the high morale that permeates your command" and that "each individual in your command may return home, satisfied that he has done his full duty and proud that he has had the opportunity of being a member of one of our fighting organizations" —and expressing his thanks to "the officers and men of the 88th Division for their willing and efficient service since they became a part of the American Expeditionary Forces."

To this may be added, the unstinted praise for the fine appearance, morale and record of the 88th Division, as expressed to the Division Commander by the Honorable Secretary of War, Newton D. Baker, who favored us with his presence on this occasion and addressed the Command.

[Ruins of Bridge near Fulleron Woods, Haute Alsace]

Graves of 88th men near Hericourt, on road to Vyans

III. The Corps Commander has likewise given the Division his praise, in the following words: "The high discipline and soldierly bearing of the Division demonstrate a high state of morale and reflect credit upon the elements of command and leadership in all grades. Every demand made upon the Division has been met by the most cheerful response and the most loyal compliance."

IV. To all the above the Division Commander desires to express at this time his sincere appreciation of the willing, efficient, and loyal support given him by every officer and every man of the Command at all times; meeting every emergency in training, and in the field, with that same spirit of friendly rivalry in each individual and organization such as to inculcate proper pride and *esprit de corps*.

As you return to your civil pursuits, on the farm, in the counting-house, or in other occupation, your military training will ever remain not only a national asset, but an individual one in your respect and subordination toward employers and also in a just control and direction of subordinates.

The Division Commander regrets the severance of the most agreeable relations owing to the termination of your military careers; and desires to thank every officer and man for the constant loyal support given him.

WILLIAM WEIGEL,
Major General, U. S. A.

(For Official Circulation Only) 93.

HEADQUARTERS 88TH DIVISION
American Expeditionary Forces

France, 21 Oct., 1918.

General Orders
No. 78

I. The Division Commander takes pleasure in announcing that the 38th Infantry Division (French) has seen fit to cite in orders the names of certain members of the 88th Division, and has presented to these members the Croix de Guerre.

1. The extract of the 38th Division orders awarding the Croix de Guerre with silver star follows:

Lieutenant Lowell Forbes, 350th Infantry.

"Energetic and courageous officer, charged with carrying out, with his platoon, a very delicate mission on October 14th, 1918, acquitted himself of such mission perfectly, and, incidentally, took two prisoners."

Corporal Richard Franta, 350th Infantry.

"A very brave corporal. While in charge of an advance post in a village which his section had just occupied, did maintain his position under very difficult circumstances, due to his calmness and presence of mind in the face of the enemy."

Private Ernest Nierman, 350th Infantry.

"During a hostile raid attempted during the night of 12–13 October, he did valiantly defend a bayou through which the enemy endeavored to penetrate into our lines."

Sergeant Burdick Poliett, 350th Infantry.

"An excellent non-commissioned officer. During the night of 12–13 October, when the enemy attempted a raid on our line, he gave proof of the greatest activity and absolute scorn of danger, going from one post to another to organize the defense, under an extremely violent bombardment."

Sergeant Arthur Gude, 350th Infantry.

"An excellent non-commissioned officer. During the night of 12–13 October, when the enemy attempted a raid on our line, he gave proof of the greatest activity and absolute scorn of danger, going from one post to another to organize the defense, under an extremely violent bombardment."

Lieutenant Oscar Nelson, 350th Infantry.

"He excited comment by his spirit during a daring reconnaissance made in enemy lines the night of 11–12 October, 1918. Being in reserve the 12th Oct. at the moment when the enemy was attempting a raid on our lines, he voluntarily

An 88th Division Cemetery in Alsace

88th Division Cemetery in Alsace

went to the position of the attacked company and there gave proof of the greatest activity and of an absolute scorn of danger."

2. Citation by order of the French Brigade of the Croix de Guerre with bronze star follows:

Private Emanuel Hauff, 350th Infantry.

"An automatic rifleman of great courage. Seeing a German non-commissioned officer, Private Hauff shot at his feet without wounding him, in order to allow the capture of the enemy. This action permitted the non-commissioned officer to be taken prisoner immediately."

By command of Major General WEIGEL:

FAY W. BRABSON,
Lieut. Col., General Staff,
Acting Chief of Staff.

OFFICIAL:
L. A. TOOMBS,
Lieut. Colonel, A. G.,
Adjutant.

HEADQUARTERS 88TH DIVISION
American Expeditionary Forces

France, 29 April, 1919.

General Orders
No. 23

1. The Commanding General, 88th Division, American Expeditionary Forces, France, takes pleasure in announcing that the following officers and enlisted men of the 88th Division are given Division Citations as set forth opposite their respective names, for acts of heroism in operations with the 88th Division and with other American Divisions:

Private Harold H. Crosby, 2704204, Company "I," 352d Infantry.

"On October 31st, 1918, Private Crosby, with another man, occupied an isolated post in front of Company 'I' sector, Altkirch, Alsace, during a heavy box barrage laid down by the enemy. Private Crosby was wounded several times, but continued to fight, and with extreme bravery and coolness, repulsed the enemy until he was overcome by the severeness of his wounds, when he was overpowered, beaten, kicked and clubbed by the enemy. After losing one hand, he still endeavored to fire his automatic rifle with the other."

Sergeant Hans Johnson, 2185990, Company "I," 352d Infantry.

"On October 31st, 1918, during a raid by the enemy, a heavy box barrage was laid around part of the sector held by Company 'I,' 352d Infantry, near Altkirch, Alsace. Sergeant Johnson, then a Corporal, was in charge of one of the isolated posts. At the beginning of the barrage he came out of his dugout and made his way forward. Throughout the engagement he fought with great coolness and fortitude with his automatic rifle and when the same jammed, caused by the explosion of a grenade on the parapet, he took it apart and repaired it with one hand, while he kept the enemy back by throwing hand grenades with the other, and although wounded, he continued to fight and was responsible, with one Private Harold H. Crosby, in repulsing the attack of forty of the enemy."

Private First Class John Zehren, Jr., 2162937, Company "L," 352d Infantry.

"On the morning of October 31st, 1918, while Company 'L,' 352d Infantry, was occupying the front line trenches in the Altkirch sector, Alsace, the enemy laid down a heavy barrage around Company 'I' sector on the left, overlapping the fourth platoon of Company 'L,' 352d Infantry. Private Zehren, in his capacity as fourth platoon runner, exhibited great heroism and courage in delivering messages through the barrage to the P. C. of his company commander."

Wagoner Frank Welninski, 2704606, Supply Company, 352d Infantry.

"At Ballersdorf in the C. R. of Badricourt, Alsace, on the 2d November, 1918, Wagoner Welninski exhibited great courage and, regardless of his own personal safety, continued to drive his water cart through heavy shell fire to assist in bringing up supplies to forward troops."

Wagoner Lars E. Dahlin, 2703975, Supply Company, 352d Infantry.

"At Ballersdorf in the C. R. of Badricourt, Alsace, on the 2d November, 1918, Wagoner Dahlin exhibited great courage and, regardless of his own personal safety, continued to drive his ration cart, loaded with supplies for forward troops, through heavy shell fire. During this period three spokes of a wheel on his wagon were cut out by shrapnel."

Second Lieutenant Donald C. Elder, Company "L," 352d Infantry.

"On the morning of October 31st, 1918, during the occupancy of Company 'L,' 352d Infantry, of a portion of the front line trenches in the Altkirch sector, Alsace, a heavy box barrage was laid down by the enemy in Company 'I' sector. This barrage overlapped the sector of the 4th platoon of Company 'L' on the left, which was under the command of 2d Lt. Donald C. Elder. Lt. Elder was severely wounded in the neck by shrapnel while directing his men outside of his P. C. in the early stage of the bombardment. After having received first-aid he exhibited great courage, fortitude and presence of mind; he went forward under heavy fire and took command of an isolated post of six men, where he continued to encourage those under him to resist the enemy until the close of the engagement."

Major George H. Russ, Jr., Commanding 2d Battalion, 352d Infantry.

"On the morning of November 2d, 1918, in C. R. of Badricourt, Alsace, Major George H. Russ, Jr., was in the act of returning from a tour of inspection of Observation Posts located near the front line, when hostile artillery (150's) opened shrapnel

fire on line of redoubts. A Supply Wagon and Water Cart were caught in this fire. The spokes were shot out of the wheels of the Supply Wagon, and large pieces of shrapnel struck the water cart. On seeing a third wagon about to enter the zone of fire, this officer, without regard to his personal safety, passed through the zone and ordered this wagon back to the Battalion P. C. After a few minutes observation of the character of the fire, this officer saw that it was creeping toward an outpost consisting of a squad in position in a shallow trench, and that they would soon be directly in line of the fire. Here again, with great coolness and fortitude, he passed back through the zone under fire and ordered the squad forward out of danger, setting an example of bravery which inspired his command."

Private First Class Leonard Harrison Ross, 3298469, Hq. Co., 351st Infantry.

"This telephone operator, on the night of 12th October, 1918, at Eglingen, Alsace, during heavy artillery bombardment of high explosive and gas, which continued to cut lateral lines of communication and those to his Battalion P. C., skillfully repaired these lines, wearing his gas mask the while, thus maintaining constant communication between the right flank unit and the Battalion P. C."

Sergeant Boyd Mael, 2156737, Company "K," 351st Infantry.

"On October 12, 1918, near Eglingen, Alsace, this soldier displayed extraordinary bravery and coolness while under heavy bombardment of high explosive and gas shells, in establishing and maintaining liaison between the platoon P. C. and front line trenches, and in guiding his platoon commander to the front lines, which were at that time under heavy fire."

Private First Class Charles A. Lyons, 3309525, Company "D," 350th Infantry.

"On 14th October, 1918, during an attack by the Germans at Ammertzwiller, Alsace, Private Lyons, together with another American and one Frenchman, were being surrounded. Private Lyons killed one of the enemy who was barring their escape, thus preventing the capture of all three."

Private Anthony Mernofski, 3724703, Company "D," 350th Infantry.

"During an attack at Ammertzwiller, Alsace, on October 14th, 1918, by a large number of Germans, Private Mernofski held the enemy with hand grenades until he was wounded and captured, thus allowing the safe escape of several of his comrades."

First Lieutenant Edgar Campbell, Company "H," 350th Infantry.

"During a heavy bombardment on the night of October 12, 1918, at Balschwiller, Lt. Campbell exhibited unusual coolness in leading his platoon from a heavily shelled area to a place of safety, and sent reports of the situation promptly to Company P. C."

Second Lieutenant William H. Nourse, Company "H," 350th Infantry.

Second Lieutenant Stanley J. O'Connor, Company "H," 350th Infantry.

"During heavy bombardment of the front line on the night of October 12th, 1918, at Balschwiller, Lt. Nourse and Lt. O'Connor personally visited the posts of their respective platoons, the co-ordinates of which were accurately known to the enemy, and removed their men to a place of safety, thereby avoiding heavy casualties; and sent a report of the situation promptly to Company P. C."

Mechanic George W. Hinchcliffe, 3230644, Company "H," 350th Infantry.

"During a heavy bombardment at Balschwiller on the night of October 12, 1918, Mechanic Hinchcliffe exhibited great bravery and coolness in directing the evacuation of the wounded to the Battalion dressing station, remaining in the heavily shelled area for that purpose, with utter disregard for his own safety."

.02
68
10

Private First Class Harvey M. Dorris, 323882, Company "H," 350th Infantry.

"During a heavy bombardment at Balschwiller on the night of October 12, 1918, Private Dorris voluntarily and with absolute disregard for his own safety directed and helped remove sick men from an exposed position to a place of safety."

Corporal Horace A. Love, 2155354, Company "H," 350th Infantry.

Corporal Clarence O. Sullivan, 3231147, Company "H," 350th Infantry.

"After having entered and occupied the enemy front line opposite Balschwiller with a detail of American and French soldiers and being cut off from communication with our own troops, Corporals Love and Sullivan volunteered to return across No Man's Land to our own lines for the purpose of obtaining food for the detail in disregard of the advice of the more experienced French soldiers. They did this and returned with food for the detail, having made the trip over open ground and under constant observation of the enemy."

Second Lieutenant Raymond L. Abel, Company "G," 350th Infantry.

"On October 12, 1918, at Balschwiller, Alsace, during a German raid Lt. Abel showed coolness and absolute disregard for his own safety while under bombardment of guns of heavy caliber; visiting all the posts in his platoon sector, encouraging the men, and by so doing the enemy were driven out of a position in salient which they had penetrated in the center of company sector."

Sergeant John Aschemann, 2857296, Company "G," 350th Infantry.

Private First Class Lester Clark, 3230958, Company "G," 350th Infantry.

"On October 12, 1918, in Balschwiller, Alsace, during a German raid on our trenches the above-named soldiers stuck to their posts during intensive bombardment of guns of heavy caliber and succeeded in driving out a detachment of the enemy which had penetrated a salient in the center of company sector; and, by their acts of bravery, defeated the plans of the enemy."

Captain Peter V. Brethorst, 350th Infantry. (Posthumous Citation.)

"On the night of October 12, 1918, at Balschwiller, Haute-Alsace, a heavy bombardment by hostile artillery was laid on his company, proceeding in column of half platoons along a ranged road immediately behind the first line trenches. This officer passed along the line several times, issuing orders and placing his men in safety, before taking cover himself. His coolness was responsible for saving the lives of many of his own men. He was fatally wounded in carrying out this plan."

Private Lewis R. Eads, 3232336, Company "D," 350th Infantry.

Private Jacob A. Hoover, 3231100, Company "D," 350th Infantry.

Private Joseph O. Horton, 3231092, Company "D," 350th Infantry.

"At Ammertzwiller, Haute-Alsace, on the 14th of October, 1918, the American-French outposts were attacked at dawn by the Germans and driven in. After capturing a German soldier, these men were cut off from retreat. They escaped capture by concealing themselves, with their prisoner, in an old cellar; remained there during an artillery bombardment throughout the day, and returned the next night with their prisoner to their own lines, displaying unusual coolness under trying circumstances."

First Lieutenant George W. Prichard, Co. "D," 338th Machine Gun Battalion.

"On the night of October 12, 1918, near Balschwiller, Haute-Alsace, this officer was ordered to make, in company with other officers and non-commissioned officers, a reconnaissance of an advanced position preliminary to the arrival of a working party. During the reconnaissance the group was surrounded and captured by an enemy raiding party. This officer, by his coolness and wit, effected his escape from his captors and worked his way back to our lines."

Sergeant Bernard Flannery, 2147020, Company "D," 338th Machine Gun Battalion.

"On October 12, 1918, near Balschwiller, Haute-Alsace, this Sergeant was ordered to make, in company with a number of officers and non-commissioned officers, a reconnaissance of an advanced position preliminary to the arrival of a working party. During the reconnaissance the group was surrounded and captured by an enemy raiding party. This non-commissioned officer, by his coolness and ingenuity, effected his escape from his captors and worked his way back to our lines."

American Cemetery on the Alsace front. Here is buried the first of the 88th Division to die in France. Cemetery at Hericourt, France

Sergeant Morris I. McKenna, 2176124, Company "D," 338th Machine Gun Battalion.

"On the night of October 12, 1918, near Balschweiller, Haute-Alsace, while in command of a detail of twenty men, this sergeant located, and successfully conducted his men through the intense darkness and an enemy bombardment to an officer near another town to whom he had been directed to deliver his detail. While so doing, two of his men were wounded. He directed their evacuation, maintained the formation of his detail, and in spite of all difficulties accomplished his mission, showing throughout great coolness and devotion to duty."

Sergeant Hugh Jones, 1674959, Headquarters Troop, 88th Division.

"On August 20, 1918, at Montaon Farm, France, this soldier, being in charge of the Headquarters Depot, 56th Infantry Brigade, 28th Division, A. E. F., while under heavy artillery bombardment, with entire disregard to his personal safety, did see that his men were sent to cover, did assist in carrying two sorely wounded men to safety; and then did insist upon remaining in the open for three hours in order to direct any runners or signalmen to safety."

Captain Harry Burnett, Infantry A. D. C., 88th Division.

"On August 20th, 1918, at Montaon Farm, France, Captain Burnett being on duty as A. D. C. of Commanding General, 56th Infantry Brigade, 28th Division, A. E. F., while under heavy artillery bombardment, with entire disregard to his personal safety, did see that the men of the detachment were sent to cover, did assist in carrying two badly wounded men to safety; and did remain on duty in the open directing runners and signalmen to safety.

"On September 6, 1918, near Villette, France, Captain Burnett did deliver important messages to the forward elements of the 111th Infantry, operating across the Vesle river, northeast of Villette, at a time when the area was so badly shelled that it was necessary to use sidecars with duplicate messages in order to assure one message getting through."

Captain George E. Wilkinson, A. D. C., Cavalry, 88th Division.

"On August 20, 1918, at Montaon Farm, France, Captain Wilkinson, being on duty as A. D. C. of Commanding General, 56th Infantry Brigade, 28th Division, A. E. F., while under heavy artillery bombardment, with entire disregard to his personal safety, did see that the men of the detachment were sent to cover, did assist in carrying two badly wounded men to safety; and did remain on duty in the open directing runners and signalmen to safety. "

"On August 28, 1918, near St. Gilles, France, Captain Wilkinson carried messages to the regimental P. C. of the 112th Infantry, over an area then being subjected to fire from low-flying bombardment-planes; and by rare presence of mind in taking cover between successive bursts of bombs, was able to deliver important messages in safety."

By Command of Major General WEIGEL:

FAY W. BRABSON,
Colonel, General Staff,
Chief of Staff.

OFFICIAL:
FRANK O'LEARY,
Major, A. G. D.,
Acting Adjutant.

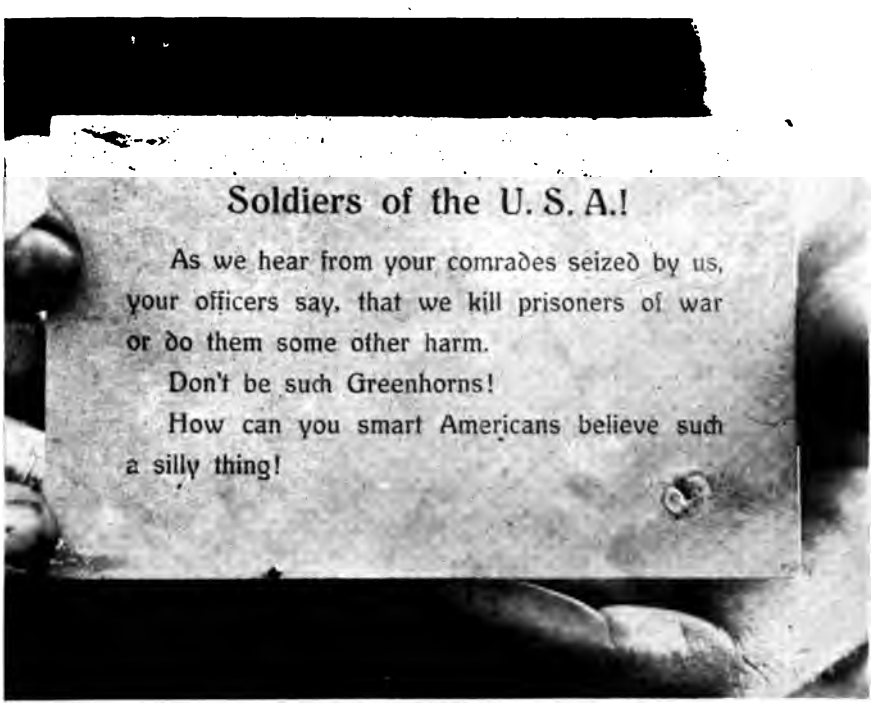

Soldiers of the U. S. A.!

As we hear from your comrades seized by us, your officers say, that we kill prisoners of war or do them some other harm.

Don't be such Greenhorns!

How can you smart Americans believe such a silly thing!

Sample of "German Propaganda" dropped by planes over our lines.

AFTER THE ARMISTICE

THE war was over, and immediately thoughts began to turn toward what came to be the burning question: "When do we go home?" Though the prospects for fighting further were practically gone, there was no let-up in the work of the Division, and little time was lost in changing the war-time activity of a combat division to the peace-time program of intensive training, as the Army of Occupation might demand the service of the Division. Orders from higher headquarters indicated that the same concentrated effort which had been demanded from the troops in the field would be demanded in the task of learning the lessons of the war by carrying out a systematic schedule of general and special training, during the period of waiting for transportation home.

November 14, 1918, a Divisional School of Arms was established at Laneuveville

Divisional Headquarters, 88th Division, at Lagney, near Toul, France, from November 8, 1918, to November 30, 1918

under the direction of Colonel Isaac Newell. Instructors and students were hurriedly assembled, a system of administration established, and courses in gas defense, machine guns, grenades, signaling, Stokes mortar, one pounder, and automatic rifle began on schedule time, conducted by instructors, trained in army service schools, both in the United States and A. E. F. The enrollment was in the neighborhood of 900 men. All courses, excepting the course in Gas Defense, were for a period of one week. The Gas Defense course was a three day course.

At this time, orders were received directing organizations to divest themselves of all equipment and stores not needed in a forward movement. Everything pointed toward the probability of the Division moving forward to occupy enemy territory. Hopes for an early return to the United States dwindled. This order was followed on November 19th by an order for the hasty salvaging of all property within the area of the Division. The work was divided amongst the troops, all units being assigned to certain sub-sectors. Practically the entire Division worked for a period of three days, collecting salvage at La Cumjie, Minorville, Boucq, Manoncourt and Cornieville. Thus began immediately the tremendous task of removing from the battle area the traces of over four years of bitter warfare.

It was during the stay in this area that a division insignia was adopted and officially recognized. The design adopted was two solid figures "8," crossed at right angles, giving the appearance of a Maltese cross, made with loops, but more generally assumed to be a four-leaved clover. The insignia was to be worn on the left sleeve, adjoining and below the shoulder seam. The extreme height of the design was to be 2¼ inches, and the extreme width of loops seven-eighths of an inch. The colors were to be blue, red and black, for infantry and machine gun units, artillery, and division and special units, respectively. Several designs had been considered. Sergeant Sylvan L. Lyksett Draftsman in the office of G-2 was the designer of the final 88th Division insignia, based on the clover-leaf idea which was originated by Corporal Robert J. Fitzgerald, 338th Machine Gun Battalion.

In addition to the special training at the Divisional School of Arms, a schedule of general training began almost immediately after the armistice. It consisted of regular company and battalion drill, and terrain exercises executed by the Brigades and the Division. The training period was worked out on a basis of a four weeks' program, and began on November 26th, when the first terrain exercise was carried out by the 176th Infantry Brigade. This brigade exercise was closely followed on November 27th by the first division terrain exercise.

Meanwhile, November 15th, the 313th Engineer Regiment was ordered to proceed under its own transportation to Pont-a-Mousson, reporting upon arrival to the Chief Engineer, Second Army, for reconstruction work. Moving with the utmost dispatch, this regiment proceeded to Arnaville, north of Pont-a-Mousson. Here, operating in the area included in the triangle formed by Metz-Conflans-Pont-a-Mousson, the 313th Engineer Regiment carried out successfully the work of reconstruction for a period of six weeks. In twenty-six hours after the arrival at Arnaville, they repaired, and in places rebuilt, the Metz-Pont-a-Mousson line, so that French trains could be operated north to Metz. This line was then double-tracked, after which the Arnaville-Conflans railway was built and double-tracked. The regiment, during this period, built and rebuilt railroads, repaired roads, destroyed mines, installed telephone lines, and operated electric light plants in this area. The regiment did not return to the Division until January, 1919.

On the morning of November 27th, while the first Division Terrain Exercise was being worked out, came orders from the Second Army, directing the 88th Division, less artillery and engineers, to move by marching to the Gondrecourt Training Area. On the day before, the Division had been relieved from further duty with the VI Army Corps and had again been put into Second Army Reserve, in which it had been since November 13, 1918. There it remained until December 5th, when it was assigned to the IX Army Corps.

Officers of 313th Engineers at their Headquarters in Arnaville, M. et M., France November 25, 1918

Previous to receipt of the move order, the Division had been directed by the Second Army to have its entire area and an additional area to the westward thoroughly policed by Saturday, November the 30th. This policing had been ordered done by the Division Commander for Friday the 29th, but as the Division was to commence its move to the Gondrecourt Area that date, it was found necessary to celebrate Thanksgiving Day in preparing for the move, all troops being engaged in cleaning up the area, and the staff devoting the entire day writing the field order and making the necessary administrative arrangements.

On the 29th of November, the long march commenced. It was necessary to stage the troops during the move, and the Commercy and Void areas were assigned the Division for that purpose. It was the desire of the Army Commander that the movement be utilized for training, and inspectors from the Army accompanied the troops, observing the march discipline, and other elements so vital to military operations.

Division Headquarters closed at Lagney at 16 hours, 29th of November and opened the same date and hour at Gondrecourt in the department of the Meuse; and the first day of December found the entire division, less artillery and engineers, in the new area, the area which was known as the First Training Area, for it had been the training ground of the First American Division.

GONDRECOURT

The history now reaches a trying period in the life of the 88th Division. The Department of the Meuse was admitted by the inhabitants to be one of the poorest and least desirable in the country; poor, stony soil, dirty, shambling villages, and weather of the worst variety. The rain was almost constant, not in heavy downfalls, but in persistent, misty drizzles, and mud was everywhere.

Without pausing first to make itself comfortable, and in spite of rain, mud and cold, the Division almost immediately after its arrival resumed the activities of the first training period since the armistice. The completion of the move found the

Division ready to launch into the activities of the second week of the four week schedule. On December 4th, the 176th Brigade carried out the third brigade terrain exercise. On the next day, the fourth brigade terrain exercise was worked out by the 175th Brigade, and on the 6th of December, the second division terrain exercise became a matter of history. At this time, Lieutenant-Colonel Torrey B. Maghee, General Staff, returned as G-3 to the Division from the Staff College at Langres, and took charge of the training.

During the third week, eight regimental maneuvers were held, two by each infantry regiment, and were carried out on December 10th, 11th, 12th and 13th. The fourth week called for three division maneuvers, which were carried out on December 16th, 17th and 19th. During the entire period, regular company and battalion training continued, and the 21st of December found the 88th Division leading the A. E. F., being the first Division to complete this first period of training after the Armistice. Throughout this period, it rained continuously, sometimes in heavy showers, sometimes in a steady drizzle, and men marched many kilometers daily in mud of a most tenacious kind, returning to their billets at night wet to the skin, and without adequate means of drying their one change of clothing.

The Division School of Arms had been discontinued at Laneuveville upon the movement of the Division from the Lagney Area. On December 5th, the School opened at St. Joire (Meuse), under the direction of Colonel Milton A. Elliott, Jr. On December 18th, upon the transfer of Colonel Elliott to G. H. Q., Lieutenant-Colonel Napoleon W. Riley, of the 352d Infantry, was placed in charge of the school. By Dec. 18th, in the neighborhood of 1,000 officers and men were attending the various schools at St. Joire each week.

Motorcycle Couriers at Division Headquarters, Lagney, near Toul, France, November 22, 1918

In the Gondrecourt Area, for the first time in France, the Division received adequate transportation. In the latter part of December, the Division was assigned and received about 150 motor trucks, aggregating a capacity of about 280 tons, and several additional passenger and touring cars. Until December 26th, 1918, the Division had received only 423 horses and 9 mules. On the last week of December, 700 more horses and mules were received, and in the month of January about 3,000 more animals were added.

On the 25th of December, 1918, the 57th Field Artillery Brigade, including the 119th, 120th, 121st and 147th Field Artillery regiments, and the 107th Ammunition Train, was assigned to the Division. It arrived in the Division Area between the 20th and the 25th of December, 1918. This brigade had an excellent fighting record. It had supported in succession, the 32d Division, the 9th French Division, the 53d French Division, in the Haute-Alsace Sector from the 12th of June to the 22d of July, 1918. It supported, in succession, the 32d, 28th, and 77th American Divisions

Some of the Division Transportation

in the Aisne-Marne offensive, from August 1st to August 25th, 1918. It supported, in succession, the 32d Division, the 1st Moroccan Division and the 10th French Army in the Oise-Aisne offensive, from the 28th of August to the 6th of December, 1918. It supported the 79th, 3d, 32d and 89th Divisions in the Meuse-Argonne offensive from September 26th to November 8th, 1918.

The 107th Ammunition Train remained with the Division until January 14th, 1919, when it proceeded to Coblenz, Germany, being assigned to the Third Army, for return to the United States with the 32d Division. The remainder of the 57th Field Artillery Brigade remained with the Division until April 8th, when it was transferred to the S. O. S. for return to the United States with the 32d Division, to which it originally belonged, and with which it came to France.

The 163d Field Artillery Brigade, consisting of the 337th, 338th and 339th Field Artillery Regiments, which was a part of the 88th Division at Camp Dodge, and which was in training at artillery training schools in the south of France at the time of the Armistice, was returned to the United States in January, 1919, never having rejoined the 88th Division. Demobilization of its personnel was effected soon after its return to the United States.

The Division, at the end of the first training period, had been in France about four months. From the training area behind the lines, it had been rushed into the line in the Center Sector Haute-Alsace, from there, by rail, to the Second Army Area to act as reserve in the Meuse-Argonne offensive, and since the Armistice it had carried out a strenuous training program, executed long marches, and now for the first time since arrival in France the troops were given a rest during the Christmas period. Christmas and New Year's Day were holidays and during the two weeks from December

22d to January 4th, no work was done after noon daily. Christmas was observed by the Division in true American fashion. In most of the towns in the area where troops were billeted, Christmas trees were erected in the public squares for the troops and the French town people. Contributions were collected from the soldiers and gifts of candy, toys and articles of clothing were given to all the French children in these towns. Company funds were lavishly used for the purpose of supplying to the men Christmas and New Year dinners as nearly like those at home as conditions could afford. Christmas marked a clear dividing line between preceding activities of the Division and those that followed.

On the 5th of January, the second four week schedule of training was begun. Orders had been received directing that all training of a purely military character would be limited to five hours daily, and that the fifth hour could be devoted to athletics. As a result, schedules were arranged so that purely military training ceased at noon, and the afternoon and evening were devoted to athletics, schools and entertainment. The second period of training, in addition to regular company and battalion drill, called for one brigade terrain exercise during the first week, a division terrain exercise the second week, and two regimental maneuvers the third and fourth weeks each. The third four week period of training was a repetition of the second. The fourth period of training commenced March 1st and continued to May 2d, 1919. During this period, training was placed more or less under the direction of the Division Commander, it being specified, however, that certain types of training were to be emphasized. Thus training in musketry became the prime feature in the military education of the Division at this time. During each of the first two weeks of this period, two regimental maneuvers were held, and on March 25th, 1919, the last division terrain exercise was held under the supervision of the IX Corps.

350th Regimental Review, Givrauval

175th Infantry Brigade Headquarters Detachment, in Front of Brigade Headquarters at Forge de Naix, France

For five months, now, the Division had been carrying out vigorously a schedule of training in spite of the most unfavorable weather and living conditions. Neither rain, cold, mud or snow had been allowed to interfere, and the result was that the fighting efficiency of the Division had been improved to a high degree. Much had been accomplished in the direction of organization of effort along line of unity of leadership and execution. When the Division came into the Gondrecourt area, there were no billets but the old buildings of a more or less nondescript character that are to be found in the ordinary country village in France. There were no drying rooms, no stoves, no lights but the primitive candle, no place for recreation and amusement. But shortly after the first of the year, conditions began to change and ameliorate. After some weeks, the ingenuity and resourcefulness of the American soldier began to evidence itself. Barracks were erected, stoves were obtained and huts were built in each town, operated by the Y. M. C. A., as a kind of community center to which the soldiers could go for warmth, comfort and entertainment. Organizations arranged for drying-rooms, where the men could go to dry their clothes when returning from the maneuver and drill field. Electric lighting plants were installed in many of the towns, life in general became more bearable. Lt. Col. A. F. MacLean, Cavy., who succeeded Lt. Col. Bennett C. Clark as G-1, brought much ingenuity to play in achieving this important transformation.

Along with the general change for the better in the living conditions, came the authorization that one hour daily could be used for organized athletics. Later this was increased to two hours. Immediately Division and Organization Athletic Officers were appointed, and the men soon displayed that love of organized sport so character-

istic of the American. Suitable grounds for football fields and baseball fields were not difficult to obtain, and a Division football team was organized under the direction of the Division Athletic Officer, Lt. Col. W. J. O'Loughlin. Beginning the middle of January, every afternoon the football squads worked out on the hill behind Division Headquarters at Gondrecourt. What looked like a championship team soon began to make its appearance. The first inter-division football game in the A. E. F. championship elimination was played against the team of the 5th Division in the field northwest of Houdelaincourt on the 15th of February, 1919. The game resulted in a tie, score 0 to 0. On the 19th of February, the tie was played off at Esch-sur-Alzette, resulting in a victory for the 5th Division by a score of 3 to 0. The Division football team played the IX Corps team near Gondrecourt on the 25th of February, defeating them by the score of 38 to 0. The first week in March, the team made a trip into the Third Army area, playing the 33d Division at Diekirch, Germany, on March 1st, defeating them 13 to 0; and playing the 89th Division at Treves on March 5th, resulting in a victory for the 89th Division by a score of 13 to 9. The 89th Division later became the A. E. F. champions.

The Division basketball team was organized the middle of February and played in the Second Army championship series in March. The Division played two games each with the 28th, 35th and 79th Divisions and VI and IX Army Corps, taking third place in the series. The middle of March, the basketball team took a trip to the Third Army, there playing two picked teams, winning one game and losing the other.

The baseball team was organized in April and has a creditable record, playing eight games, losing only one. The games are as follows: April 22d with Toul Replacement Depot, score 18 to 1. In the first week of May, the team made a trip into

Sunday Afternoon at the 350th Regimental Photograph Gallery

Staff of 176th Infantry Brigade at Brigade Headquarters in Lucey, near Toul, France

the First Army Area, defeating the 6th Division in two games 8 to 1 and 9 to 3; beating the 36th Division 6 to 1 and A. E. F. University at Beaune 5 to 1. On May 5th and 6th, the Division team played the 7th Division team two games, losing the first game 5 to 3 and winning the second, 12 to 1. The last game was played with the Marines at St. Nazaire May 19th, resulting in a victory for the Division team, score 7 to 2.

In February and March, boxing and wrestling tournaments were held in the Division to pick the best boxers and wrestlers of the Division. On the 17th and 18th of March, the Second Army eliminations in boxing and wrestling were held. Five wrestlers of the Division won the right at these contests to represent the Second Army in the A. E. F. championship boxing and wrestling tournament at Paris, in May.

A Division track squad was organized in April. On April 17th, a Division track and field meet was held near Gondrecourt. The 338th Machine Gun Battalion took first place; the 351st Infantry, second place, and the 313th Supply Train, third place. The track meet showed that there was considerable track ability in the Division, but the return to the United States of the Division, in May, prevented the track team from participating in the A. E. F. championship meet.

During the months of February, March and April while championship divisional football, basketball, baseball, track, boxing and wrestling teams were being picked and were competing with teams from other organizations, these same sports were emphasized throughout the units of the Division. Two hours were given to athletics each afternoon of the week (excepting Saturday and Sunday). Pentathlon competitions were held in all the units of both infantry brigades. Boxing and wrestling exhibitions were held frequently in towns through the divisional area. Athletics helped to make the stay at Gondrecourt pass more quickly and more happily.

When it began to be apparent that a considerable period of time would elapse before the return of the A. E. F. could be accomplished, it became necessary to devise a means of turning the time of waiting to the advantage of the men. G. H. Q. was impressed with the need of contributing to the life of the soldier in the A. E. F. something that not only would make him a better soldier, but something as well that could be used by him to advantage after return to civil life. It was in harmony with this policy that soon after the Armistice a general order was issued providing that, the first of the year, post schools would be organized throughout the A. E. F. The 349th Infantry had organized such schools in the regiment about the middle of December, and on January 2d, 1919, post schools were established throughout the units of the Division, under the immediate supervision of the school officer. The first post schools to be organized in the Second Army, the 88th Division Schools, once more demonstrated the ability of the Division to be among the foremost. The initial organization showed 120 instructors and about 1,600 students. Books were secured from Chaumont and Paris, and later from the Second Army at Toul. French public school buildings, Y. M. C. A. huts, barracks and even the ordinary billets were utilized in this new educational project. Courses were conducted in the three "R's," reading, writing and arithmetic, in American and French history, civics and several other advanced and special subjects. In the post schools the illiterates, of whom there were a number in the Division, were given special attention, and throughout the stay at Gondrecourt

(Left to Right) Colonel J. R. Shook, Division Surgeon; Colonel Fay W. Brabson, Chief of Staff; Major-General William Weigel, Commanding General; Colonel H. P. Harbeson, Commander of Trains; Lieut.-Colonel W. J. O'Laughlin, Division Machine Gun Officer (at Lagney, near Toul, November 15, 1918)

Panoramic View of Division Educational Center at St. Joire, Meuse, France (Gondrecourt Area), April 10, 1919

marked improvement resulted, especially for these men. The greatest interest was evinced and soon the number of schools in operation in the Division area numbered 26, with an enrollment of approximately 3,000 students.

In order to stimulate interest in the post school work, a contest was arranged by gradual elimination between representatives of the units of the Division. The contest was held in Gondrecourt early in May, and consisted of oral and written competition in history, reading, spelling, writing, rapid calculation and composition. This contest marked the close of the post schools, pronounced by educational experts of the Educational Commission to be the best system in the A. E. F.

Opportunity for education was not limited to study of elementary subjects within the Division area. On February 27th, 1919, the Division sent 80 officers and 121 enlisted men to British and French universities to study law, science, letters and medicine for a period of three months; and on March 5th, 1919, 19 officers and 121 enlisted men were sent as students to the A. E. F. University at Beaune, Cote d'Or. About twelve officers and men had previously been sent from the Division to this A. E. F. college to act as instructors. No stone was left unturned to provide the greatest possible opportunity for education, and it was found that further facilities must be supplied for more advanced study within the Division. Orders had been received directing that a vocational center of instruction be established in each Division in the A. E. F. to give officers and men the opportunity to pursue lines of study that would fit them better for civil life. The scope of this project rendered it necessary to provide a place where 2,000 students at least could be taken care of. An educational survey of the Division had been made and it was found that in the neighborhood of 6,000 applicants wanted to take these vocational and advanced academic courses.

It was decided that the Divisional School of Arms located at St. Joire (Meuse) be discontinued in order to make way for the new educational center. The School of Arms had accomplished a great work. During the winter several new courses had been added, including tactical handling of machine guns, field engineering and a course for cooks and mess sergeants. Each week an infantry attack problem using auxiliary arms had been held. The school had developed an excellent spirit, and it was with a feeling of regret that on March 8th, "formal funeral services" over the dead school were held at St. Joire. During its life, 11,111 officers and men had been enrolled in the various branches.

For a period of two weeks after the closing of the School of Arms, engineers and infantrymen were busily employed making preparations for the new school. The town of St. Joire was found to be inadequate for handling such a large body of students and a great deal of work had to be done in a very short time. Barracks for students had to be erected, class-rooms and workshops had to be constructed. In the third week of March, the new plant was ready to commence operations. Lt. Col. Fred B. Ray of the 350th Infantry had been made Commandant of the School and Major Robert T. Layton of the 349th Infantry had been placed in direct charge of the Educational department of the new school. An administrative staff had been assembled, which was adequate for taking care of the matter of office work and supply. Approximately 50 new buildings had been erected, and on the 24th of March, 1919, the Divisional Educational Center opened its doors to 1,661 students. Courses were opened in agriculture, automobile repairing, barbering, carpentry, mechanical drawing, radio, telephone repair, telegraphy, economics, history, French and Spanish. Instructors were drawn from the Division and a teaching staff of experience and exceptional ability

Ruins of Roman Amphitheatre at Nice, France. Men of the 88th on leave

had been organized. The enrollment increased gradually with the ability of the school to take care of more students. Soon the number attending grew to 1,750.

Thus began one of the largest attempts in the A. E. F. to furnish instruction and opportunity for improvement to the soldiers. Had the schools been permitted to go on, undoubtedly it would have become of the greatest service, but the early return of the Division prevented realization of plans to the full. In spite of the fact, a keen interest was created in the instructors and student body, and great progress was made during the spectacular but short-lived existence of the educational center. In the meantime, other schools of a minor importance had been established and were in operation continuously throughout the winter and spring. A school for balloon observers had been begun, and a school in sanitation was commenced March 24th at Hevilliers. Of a more strictly military nature was the school for officers in the new Infantry Drill Regulations, which commenced the 24th of February, which recalled to the officers of the Division the officers' schools of Camp Dodge.

In addition to the regular school activities, educational work took the form of lectures on special subjects of a varied nature. Lecturers came to the Division from outside sources, being furnished by the Army Educational Commission. Other lecturers were found within the Division, and were used to the best advantage. About 2,000 men attended lectures weekly. Simultaneously, four Farmers' Clubs were organized and operated successfully, with a total membership of 200. Some conception of the extensive nature of the educational program of the 88th Division may be had from the fact that at one time approximately 5,000 officers and men were engaged in this work in some capacity or other.

One of the most pleasant features of the memorable winter was the series of leave

Nice, on the Riviera, Southern France, where the majority of the men of the 88th Division spent their leaves

Decoration of General Weigel with Distinguished Service Medal and Croix de Guerre with Palm by General Pershing at Division Review, near Gondrecourt, Meuse, France, April 19, 1919

trips for officers and men of the A. E. F. Leaves were granted according to certain classes, some of those permitting trips to Great Britain, Italy and the Spanish border. The Riviera (Nice, Monte Carlo, Cannes) was an organized leave area and vied with Paris in popularity. Leave trains left at stated periods per week with large numbers of men from the Division, and they were kept in good hotels with real beds and excellent food free of charge.

With so many men absent at school or on leave, companies were often reduced to only one officer and half strength in men, but the plan went far to remove the ennui of waiting, though it did not entirely remove the existence of the demand "When do we go home?" When the schedule of combat divisions to go home by July 1st was finally announced, the 88th Division was not even mentioned in the list.

Y. M. C. A. Girls Handing out Sandwiches at the Military Tournament

Machine Gun Competition at the Military Tournament

37 Millimeter Gun Contest at the Military Tournament

Machine Gun Battalion in "Pup Tents" at the Military Tournament

The grand stand from which General Weigel and his guests viewed the Military Tournament. General Weigel said: "I can't see anything from here; have got to get out among the men," and he did. He was loved by all his men

A Military Burlesque at the Military Tournament

General Weigel, after being decorated by the enlisted men at the Military Tournament. He said: "We can't all be prize winners, men, but you have all won first place in my heart." The General was very proud of his Division

A Trio of Real Leaders
Left to right—Brig.-General Beach, 176th Brigade; Major-General Weigel; Brig.-General Stewart, 175th Brigade

ENTERTAINMENT

During the stay of the Division at Gondrecourt, under the direction of the Division Entertainment Officer, an effort was made to furnish entertainment to every man in the Division every night. Y. M. C. A. productions, local talent shows or moving pictures were presented in every town in the divisional area almost every night. During these months the several units of the Division organized minstrel and vaudeville shows from talent within the organizations. The 175th Brigade, the 313th Engineers, the 351st Infantry, with two shows, the 352d Infantry, the 313th Sanitary Train, all produced shows. They toured the Division and Second Army area. The first show of the 351st Infantry and the 313th Engineers show toured the Third Army area in Germany. The 175th Brigade show played in the Second Army area and in the S. O. S. and Paris, and met with success everywhere.

In April, Miss Margaret Wilson visited the Division and sang for the officers and men throughout the towns of the area and met with an enthusiastic reception everywhere.

The last and biggest show produced within the Division was the Division Show, a Song and Dance Revue, entitled "Who Can Tell." It had for its purpose not only to entertain but to present a genuine "doughboy show," a show that would fairly represent what the doughboys could do. "Who Can Tell" was staged under the direction of Dinnie MacDonald. Captain Arthur B. Kachel, the Division Entertainment Officer, was general manager. The music of the show was composed by 2d Lt. Edward J. Collins. The book and lyrics were written by Elbert Moore, Dinnie MacDonald, 1st Lt. Wm. D. Darrow and Musician H. L. Gear. The Jewish Welfare Board contributed 75,000 francs for the costumes which were made by Landolff, Paris. The Salvation Army, the Y. M. C. A. and the Knights of Columbus assisted in furnishing property. The men of the Division contributed 15,000 francs for the general expenses of the show.

After six weeks' preparation, the show was produced. During this time, the music was composed and orchestrated; lyrics were written; an orchestra of 35 men was selected and trained. A caste and chorus of 125 men were picked and drilled. Doughboy amateurs were trained until they performed like professional actors and actresses. A theatre consisting of two aviation hangars had to be constructed to house the show. A stage had to be built and scenery painted.

On April 21st, 1919, the Division show was presented in the double hangar theatre at Gondrecourt. Musician Harold Gilles as Head Waiter, detective and Hiram Scarum was the chief comedian of the show. His Scarumville act was a distinct success. He was ably assisted by Musician Charles Tolstel, Sergeant Milton Strauss and Musician Frank E. Soil. Corporal Carl McKee, as prima donna, sang and danced his way to success. He sang "Love Divine" and the "Clover Leaf Song." Dinnie MacDonald, Musician H. L. Gear, Musician Charles Tolstol, Private Kenneth Foley, Sergeant Rollo S. Thorpe, Sergeant G. Harrington, Corporal H. A. Mench and Private Walter Peterson sang other song hits of the show. Private W. R. Smith as Mrs. Gondrecourt played with distinction an important and difficult role. The chorus of West Pointers, Scotch Highlanders, French and Italian soldiers, of graceful show girls and dancing ponies was the distinctive feature of the show. There were graceful dancers and clever comedy. The gypsy scene was picturesque and the Persian scene was strikingly beautiful and spectacular, and the captivating music of

Lt. Collins enshrined the American doughboy in the hearts of the French and American audiences.

"Who Can Tell" was presented eleven successive nights at Gondrecourt. Twenty-five Hundred men of the Division were brought in by trucks each night to see the performance, until all the men of the Division and many French people and many troops of nearby units had seen it. From Gondrecourt, the Division show went to Coblenz, where it showed two nights. From Coblenz, the show went to Paris. In Paris the show was presented for the first time in a real theatre—the Champs Elysees Theatre. For six nights, commencing May 12th, the show played to a packed house. After the first night, several thousand persons were turned away nightly. President Wilson and party attended the last performance of the show. In its edition of May 14th, the dramatic critic of the Chicago *Tribune* in a letter addressed to the editor made the following comment:

"There have only been two things of real importance in Paris since you went away —the threat of the Germans to leave the Peace Conference, and the opening Monday night at the Champs Elysees Theatre of the 88th Division Show, 'Who Can Tell.' Some show, Boy, some show! It's the best amateur show I have ever seen on either side of the water. There are a lot of Broadway shows getting three dollars that ought to be sent to warehouse to let this one in for a run."

"It isn't a show—it's a production. In costumes, it makes the 'Garden of Allah' look like a rookie. I think Major General William Weigel must have assigned the whole regiment to the caste, for when they came out over the footlights on those run-around boards in the orchestra, they filled the duckboards and the whole stage."

"And a pony ballet! With the cutest little fat legs you ever saw. They got a hand every time they came on. You would never know they were doughboys until they began to sing. 'Who Can Tell' is a kind of musical burlesque with enough of a plot to keep the show in military channels for three hours."

Other events of the winter and spring that occupied the minds of officers and men, and furnished relief from the monotony of months in a district devoid of diversion, were the Division Horse Show, the Motor Show, and the Enlisted Men's Tournament.

The Horse Show was held on a field near Gondrecourt on February 26, 1919. Regimental and Brigade Horse Shows had been held previously to choose contestants for the Division event. An elaborate program of ring, track and oval events had been prepared. First place was won by the 352d Infantry, and second place by the 351st Infantry. Later, winners in this show were sent to compete in the IX Corps Show at Lerouville, in which the 88th Division won Second Place.

The Motor Transport Show was held near Demange-Aux-Eaux on the 28th and 29th of March, 1919. Both the Horse Show and the Motor Transport Show were spectacular events, furnishing excellent entertainment for the officers and men of the Division, and they assisted in putting the transportation of the Division in excellent condition.

The last big event of the Gondrecourt period occurred on the 26th of April, 1919. when the enlisted men of the Division gave a big Military Tournament and Field Meet, near Gondrecourt. A program was arranged to pick the best of the Division in all military, athletic and special events, and after the best Kitchen Police, the best military burlesque show, the best Jazz Band, the best billet, the best amusement hut, and the best in scores of other events had been picked, it was discovered that the 351st Infantry had won first place, the 349th Infantry second place, and the 350th

The Clover Leaf Medal

Infantry third place. After the program had been completed, General Weigel was given a "Clover Leaf Medal" and a citation by the enlisted men of the 88th Division, as a recognition by the men of the Division of his interest in them and his untiring efforts in their behalf.

Having mentioned the "Clover Leaf Medal," it becomes fitting in this place to describe its origin. It had been decided that some suitable recognition of excellence in the various contests held by the Division be given. Major E. F. Wood made a rough sketch and with the aid of A. Bazor, a famous sculptor of Paris, the "Clover Leaf Medal," in gold, silver and bronze, resulted. Winners of First Place were to be given the Gold Medal, winners of Second Place the silver, and winners of Third Place the bronze medals. Medals were awarded to winners in the ring events of the Horse Show, in all the events of the Motor Show, and the Enlisted Men's Show; to the winners in the Post School competitions, and to all officers and men in the Division proper given Division citations for bravery. On May 2d, it was decided that a bronze "Clover Leaf Medal" be given to every soldier having been a member of the 88th Division while the Division served in the A. E. F. In the case of men who had died, a posthumous medal was to be sent to his representative.

One of the successful accomplishments of the Division after the Armistice was the reappearance of the "Camp Dodger," known as the "Overseas Edition." The first issue of this paper was published the last week in January, 1919. News was collected from the units of the Division by courier, by courier it went from Gondrecourt to Bar-le-Duc, where in a small French press the paper was printed, under the editorship of Lt. L. R. Fairall. The paper was printed on book paper, and consisted of four pages, each of four columns. Later the paper grew in size and excellence. It moved to Paris in order to take advantage of better facilities and soon became an eight-page standard size newspaper, with a two-page pictorial supplement, featuring pictures of activities of the Division. It was published weekly and distributed throughout the Division area by truck. It circulated throughout the A. E. F. area, and thousands of copies

Color Guard, 351st Infantry.

General Pershing inspecting one of the regiments

The colors of the Division in line to be decorated. All of the colors of the Division were decorated by General Pershing for service in Alsace

General Pershing pinning the decoration on one of the regiment's flags. Secretary Baker in civilian clothes

General Pershing rounding the flank of one of the regiments after inspecting it. He told General Weigel at this time that the 88th was one of the best Divisions he had ever inspected

General Pershing reviewing the 88th Division. Pershing's son in the right-hand corner of the grand stand

General Pershing decorating the colors of a Machine Gun Battalion. Secretary Baker in civilian clothes

General Pershing decorating 88th colors for service in Alsace

General Pershing, Secretary Baker and General Weigel, after the review

went across the water each week to keep the folks at home informed of the doings of the Clover-Leaf Division. It was a "Doughboy" proposition all the way through, and proved to be a most successful undertaking.

Early in March General Headquarters ordered several officers from each Division to report in Paris for a meeting to discuss plans for the welfare of the men of the A. E. F. Lt.-Col. Bennett C. Clark, Asst. Chief of Staff G-1 and Major Eric Fisher Wood, Asst. Chief of Staff G-2 were selected to represent the 88th Division.

Waiting for the Parade to Form

These two officers, together with Lt.-Col. Theodore Roosevelt, were the orginators of the idea of forming the American Legion. They thought that there would never again be as good a chance as at that time, as each Division was well represented, therefore the American Legion was given birth with Lt.-Col. Roosevelt as temporary Chairman and Major Wood as temporary Secretary. Later Col. Roosevelt was ordered home and Lt.-Col. Clark was appointed Chairman. The American Legion is now growing into an enormous institution. Major Wood was made Secretary at the meeting in St. Louis later in the year, and is now devoting his entire time to organizing posts all over the United States. The first annual convention will be held in Minneapolis, Minnesota, on November 11, 1919. Thus this institution, which will surely be one of the greatest things in the United States, was really founded by 88th Division Officers.

Lieut. Col. Eric Fisher Wood
Asst. Chief of Staff G-2.
First Secretary American Legion

After a winter and spring filled with hard work, more or less discomfort, and considerable play, in April, events began to promise an early movement of the Division homeward. On April 19, 1919, the culmination of the life of the 88th as a combat division came with the review of the Division on that date by General John J. Pershing, Commander-in-Chief of the A. E. F., with Secretary of War Baker and Major General Andre Brewster. Major-General Weigel was decorated this date by General Pershing with the Distinguished Service Medal, also the Croix de Guerre with palm. Lt.-Col. Charles F. Wyman was also decorated this date with Croix de Guerre with silver star. The colors of the various units of the Division were decorated with battle streamers. After months of overcast skies and pouring rain, the 88th passed into history as a combat unit on

Decoration of Regimental Colors for Service in Haute Alsace by General Pershing at Division Review, near Gondrecourt, Meuse, France, April 19, 1919

the horse show ground south of Gondrecourt, with beautiful sunshine giving promise of better times to come. After the review, the assembled officers and men of the Division were addressed by General Pershing and Secretary Baker.

On April 11th, 1919, the Division was directed to make first preparations for return to the United States; training was ordered discontinued and all available personnel to be used for placing the First Training Area as nearly as possible in its original condition, preparatory to its being taken over by the French. On April 15th, the Divisional Educational Center was closed; on April 17th, the Post Schools were discontinued. The balloon school had been closed on the 19th and on the 26th of the month the school in sanitation closed.

On April 15th, the 88th Division (with the IX Army Corps) was transferred to the First American Army. Five days later, the Division (with the IX Army Corps) was placed under direct control of General Headquarters, American Expeditionary Forces; and on April 26th, 1919, the Division was transferred to the control of the Service of Supply for early return to the United States.

HOMEWARD BOUND

On the 7th of May, 1919, under orders from the Advance Section, S. O. S., the Division (less 313th Engineers) started movement to the La Suze area near Le Mans. The 313th Engineers remained temporarily at Gondrecourt to complete the cleaning up of the area. Movement to the La Suze area was completed on May 13th. Division Headquarters closed at Gondrecourt at 18:00 hours, May 8th and opened at La Suze (Sarthe) the same date and hour.

Arrival of the 351st Infantry in Des Moines. Colonel Crosby, Commanding Officer, in Center

The stay in the Le Mans Area was brief. Before the last units had arrived in the area, the Division had received orders to move to St. Nazaire for embarkation to the United States. The first units entrained for St. Nazaire on the 15th of May and the movement was hurried along so that the last units of the Division had cleared the Le Mans area by May 18th and had reached St. Nazaire on May 19th. The 313th Engineers, proceeding direct from the Gondrecourt area, reached St. Nazaire May 20th. Division Headquarters closed at La Suze 12 hours May 17th and opened at St. Nazaire May 18th.

No units of the Division stayed in St. Nazaire over four days. Before the last units of the Division had reached there, the first units to arrive there were already on the water. Units of the 349th Infantry were the first to sail for America. Regtl. Hq., 1st Bn. Hq., Hq. Co., Supply Co., M. G. Co. and Cos. A, B and C of that regiment sailed for the United States on the U. S. S. "Henry R. Mallory" on May 18th. On May 19th, three ships carrying troops of the Division sailed for the United States. The U. S. S. "Aeolus" carried the 351st Infantry complete. The U. S. S. "Rijndam" carried the 175th Infantry Brigade Headquarters, Hq. and Co. C, 313th F. S. Bn. and Co. D., 2d and 3d Bns. 349th Infantry. The U. S. S. "Pastores" carried the 337th and 339th M. G. Bns., the 313th Am. Tn., Co. A and B, 313th F. S. Bn. and 301st

Sales Commissary Unit. On May 20th, the U. S. S. "Mercury" sailed for America with the 176th Brig. Hq. and the whole of the 351st Infantry. On May 21st, three more ships carrying troops of the Division sailed for the United States. On the "Canonicus" were the 1st Bn. and M. G. Co., 352d Infantry and the 313th Supply Train. On the U. S. S. "Pocahontas" were Division Headquarters, Headquarters Troop, 313th Tn. Hq., 313th M. O. R. S. and the 352d Infantry (less 1st Bn. and M. G. Co.). On the U. S. S. "Koeningen der Nederlanden" were the 338th M. G. Bn., 88th and 275th M. P. Co.'s and 313th Sn. Tn. The last units of the Division to leave France was the 313th Engineers. It sailed for America on May 24th on the U. S. S. "Madawaska."

The 88th Division (less engineers and artillery) was together as a unit under the control of the Division Commander for the last time May 15, 1919, in the La Suze Area. On arrival in the United States, in accordance with the policy of the War Department, the units were not kept intact, but the officers and men of the various units were sent to the camps nearest their respective homes for demobilization. Over ten thousand officers and men of the Division were demobilized at Camp Dodge, nearly three thousand officers and men were demobilized at Jefferson Barracks, St. Louis and Camp Funston, respectively. About one thousand five hundred went to Camp Grant. The remainder of the officers and men of the Division were demobilized at camps scattered all over the United States.

On arrival at Des Moines, Iowa, each Troop train was met by a reception committee composed of leading business men. The troops were formed in column of squads and were paraded from the railroad yards to Walnut Street

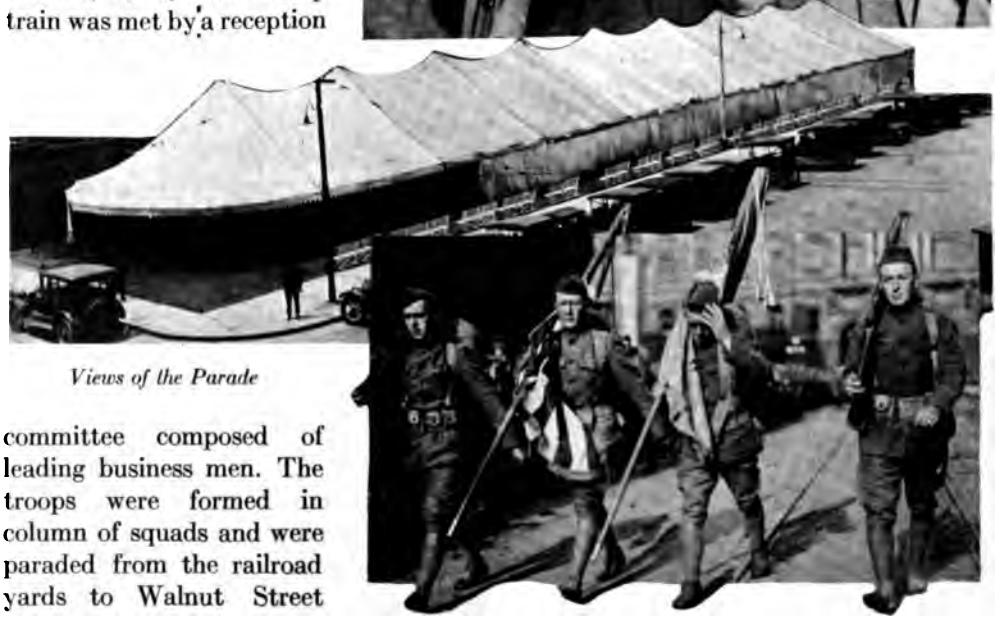

Views of the Parade

down to Eighth Street, over to Locust, down to Fifth, and then north to Grand Avenue, where they found a big meal provided for them by the women of the various welfare societies of Des Moines. Throngs of people crowded the streets and, as the men marched, they were given a welcome such as has never been heard of before in the Middle West. The men found it very difficult to keep their heads and eyes straight to the front. It was the day that the men have been waiting for ever since the Germans signed the Armistice—they were back again with their own people in God's Country, and the reception accorded them will never be forgotten.

Where the Big Meal was Provided

Immediately after the parade the men were sent to Camp Dodge and pushed through the demobilization machine and within forty-eight hours after arrival they appeared again in the city of Des Moines with the red chevron sewed on their left sleeve, indicating that they were again civilians. The railroad stations were swamped selling tickets to Minnesota, North Dakota, South Dakota, Illinois, Missouri, Nebraska and all parts of Iowa to the former Clover Leaf men and they were once more on the way to their own homes where the biggest reception of all awaited them.

A word in conclusion. The 88th Division, although not permitted to come to France until the summer of 1918, trained and sent forty thousand men to France with other units to represent-it-gloriously-there. Immediately on arrival in France, it was rushed into the line in a quiet sector. Without transportation, without equipment, the Division rendered a splendid account of itself in the Haute-Alsace sector. By its activity there it prevented the Germans from withdrawing troops on the south to be sent against our forces in the Meuse-Argonne offensive. By its activity in Haute Alsace, and by its presence later as IV American Army Corps and Second American Army Reserve, it permitted other American Divisions to be used directly with the First American Army in the Argonne Forest and along the Meuse.

Anxious Parents Waiting for "Their Boy"

Two Years of American Accomplishment Since War Was Declared*

THE MEN WHO FOUGHT

THERE have been some estimates published of the number of Americans who fought in battle in France, and guesses have varied by very large numbers. We have an estimate now prepared in France which gives us, perhaps, as near as can be determined the number of United States troops that took part in actual fighting.

"Division troops, including replacements, 1,100,000; corps and army troops, 240,000; service of supply, 50,000; total United States troops taking part in action against the enemy, 1,390,000."

CRIPPLED AND BLINDED

Artificial limbs needed by disabled men who were in military service during the war are being provided by the Bureau of War Risk Insurance, in accordance with the provisions of the War Risk Insurance act. There have been more than 500 artificial arms and legs furnished to disabled men to date by the bureau. The total number of amputations in the American forces was less than 4,000.

There were no cases in which men lost both of their arms and both legs. Surgeon General Ireland of the Medical Corps of the Army and Colonel Charles E. Banks, Chief Medical Officer of War Risk Insurance, were cited by the bureau as authority for this statement.

There were but 125 cases of total blindness as the result of the war, and not all these cases have yet been declared as permanent by the medical officers in charge, according to reports to the bureau.

The War Department, on March 25th, announced that reports on prisoners from all sources showed a total loss by the American Army of 4,765 military prisoners and 281 civilians. Of the military prisoners, 4,376 have been reported officially as released and 233 died in German prison camps. Only one American officer of as high rank as Lieutenant Colonel was captured during the war. Four Majors, 27 Captains, and 363 Lieutenants were taken prisoner.

CASUALTIES BY DIVISIONS

Revised figures made public by the Chief of Staff April 6th showed that the total battle casualties—that is, men killed in action, wounded, missing in action and prisoners—for the American Expeditionary Forces was 240,197.

"I have just received a chart," said General March, "from General Pershing's headquarters giving the total figures by divisions of the killed in action, wounded, missing in action, and prisoners, according to the division reports received at his headquarters. Possibly these figures will have to be modified in some slight way, but it is as nearly accurate as he could get. The total battle casualties, as we will call them, follow:

2d	24,429	77th	9,423	35th	7,745	79th	3,223
1st	23,947	26th	8,955	89th	7,093	36th	2,397
3d	16,356	82d	8,300	30th	6,893	7th	1,546

*Reprinted from the New York Times Current History.

28th	14,417	5th	8,280	29th	5,972	92d	1,399
32d	12,948	78th	8,133	91st	5,838	81st	1,062
4th	12,948	27th	7,940	80th	5,133	6th	285
42d	12,252	33d	7,860	37th	4,303	88th	90
90th	9,710						

"The total battle casualties," said General March, "that is, killed in action, wounded, missing in action, and prisoners, for the American Expeditionary Forces, is 240,197."

WORLD INDEBTEDNESS

The Mechanics and Metals Bank of New York issued a statement showing the debts of leading nations at the beginning and close of the war, which is herewith summarized:

Gross Debt of	Aug. 1, 1914	Jan. 1, 1919
United States	$1,000,000,000	$21,000,000,000
Great Britain	3,500,000,000	40,000,000,000
France	6,500,000,000	30,000,000,000
Russia	4,600,000,000	27,000,000,000
Italy	2,800,000,000	12,000,000,000
Entente nations	$18,400,000,000	$130,000,000,000
German Empire and States	$5,200,000,000	$40,000,000,000
Austria-Hungary	3,700,000,000	24,000,000,000
Teutonic nations	$8,900,000,000	$64,000,000,000
Gross debt, all	$27,300,000,000	$194,000,000,000

A few of the statistics relating to our armed forces, casualties, shipping, and estimated cost of operations, April 6, 1917, to April 6, 1919:

April 6, 1917—	
Regular Army	127,588
National Guard in Federal Service	80,466
Reserve Corps in service	4,000
Total of soldiers	212,034
Personnel of navy	65,777
Marine Corps	15,627
Total armed forces	293,438
Nov. 11, 1918—	
Army	3,764,000
Navy	497,030
Marine Corps	78,017
Total armed forces	4,339,047

Soldiers transported overseas	2,053,347
American troops in action, Nov. 11, 1918	1,338,169
Soldiers in camps in the United States, Nov. 11, 1918	1,700,000
Casualties, Army and Marine Corps, A. E. F	282,311
Death rate per thousand, A. E. F	.057
German prisoners taken	44,000
Americans decorated by British, French, Belgian and Italian Armies, about	10,000
Number of men registered and classified under selective service law	23,700,000
Cost of thirty-two National Army cantonments and National Guard camps	$179,629,497
Students enrolled in 500 S. A. T. C. camps	170,000
Officers commissioned from training camps (exclusive of universities, &c.)	80,000
Women engaged in Government war industries	2,000,000

BEHIND THE BATTLE LINES

Railway locomotives sent to France	967
Freight cars sent to France	13,174
Locomotives of foreign origin operated by A. E. F	350
Cars of foreign origin operated by A. E. F	973
Miles of standard gauge track laid in France	843
Warehouses, approximate area in square feet	23,000,000
Motor vehicles shipped to France	110,000

ARMS AND AMMUNITION

Persons employed in about 8,000 ordnance plants in U. S. at signing of armistice	4,000,000
Shoulder rifles made during war	2,500,000
Rounds of small arms ammunition	2,879,148,000
Machine guns and automatic rifles	181,662
High explosive shells	4,250,000
Gas shells	500,000
Shrapnel	7,250,000
Gas masks, extra canisters, and horse masks	8,500,000

NAVY AND MERCHANT SHIPPING

Warships at beginning of war	197
Warships at end of war	2,003
Small boats built	800
Submarine chasers built	355

Merchant ships armed	2,500
Naval bases in European waters and the Azores	54
Shipbuilding yards (merchant marine) increased from 61 to more than	200
Shipbuilding ways increased from 235 to more than	1,000
Ships delivered to Shipping Board by end of 1918	592
Deadweight tonnage of ships delivered	3,423,495

FINANCES OF THE WAR

Total cost, approximately	$24,620,000,000
Credits to eleven nations	8,841,657,000
Raised by taxation in 1918	3,694,000,000
Raised by Liberty Loans	14,000,000,000
War Savings Stamps to November, 1918	834,253,000
War relief gifts, estimated	4,000,000,000

Captain Hay and Lieutenant Vedable, of the French Mission

ROSTER

Complete list of every officer and man who served with the 88th Division in the A. E. F.

HEADQUARTERS STAFF—88TH DIVISION

Name, Rank and Home Address

Armstrong, Chester C., 2nd Lt., 1723 Pine St., San Francisco, Cal.
Benz, Frederic P., A. F. C., Grundy Center, Iowa.
Bladel, Edward, A. F. C., 540 22nd Ave., Rock Island, Ill.
Boyd, Harry B., 1st Lt., Chap., Iowa City, Iowa.
Brabson, Fay W., Col., Greeneville, Tenn.
Brown, Aubrey K., Capt., 3250 Flourney Ave., Chicago, Ill.
Buck, Charles S., Maj., 1116 Dewey Ave., Beloit, Wis.
Burnett, Harry, Capt., Southborough, Mass.
Burns, Wendell T., 1st Lt., 827 S. 49th St., Philadelphia, Pa.
Campbell, Charles I., 1st Lt., Imperial, Neb.
Cates, Henry R., Capt., Graham, N. C.
Caudill, Boone L., 1st Lt., Elma, Iowa.
Clark, Bennett C., Lt.-Col., Bowling Green, Mo.
Colgan, Hugh A., 1st Lt., Colgan, N. D.
Collins, Edward J., 2nd Lt., Joliet, Ill.
Cook, Paul B., Maj., St. Paul, Minn.
Crockett, Cary I., Lt.-Col.
Dargan, Clarence M., Maj., 1641 W. 99th St., Chicago, Ill.
Darrow, William D., 1st Lt., 620 Fourth Ave., Cresco, Iowa.
Davis, Miller, 1st Lt., Terre Haute, Ind.
Decker, Ralph S., 2nd Lt., 2521 N. Illinois St., Indianapolis, Ind.
Derivan, Joseph F., Capt., New Vienna, Ohio.
Dreisbach, Clyde F., Lt.-Col.
Eastman, Clyde L., Lt.-Col.
Emerson, Ralph W., Capt., 2315 N. Campbell St., Springfield, Mo.
Fairall, Lawrence R., 1st Lt., 1016 College St., Iowa City, Iowa.
Field, Albert, Capt., Bement, Ill.
Fields, Frank, Lt.-Col., Sciotoville, Ohio.
Flynn, Edward D., 2nd Lt., Union, S. C.
Fraser, Miles E., 1st Lt., 598 Prospect Ave., Milwaukee, Wis.
Gault, Clarence R., A. F. C., 144 South Fern Ave., Wichita, Kan.
Good, Calman V., 1st Lt., 229 E. Sixth St., Helena, Mont.
Graham, William A., Lt.-Col., Des Moines, Iowa.
Guiteras, Harold G., Capt., Hotel Marseilles, New York, N. Y.
Hall, Kern L., 2nd Lt., Pocahontas, Ark.
Hansen, Hans, Maj., Logan, Iowa.
Herman, Franklin M., Maj., 14 Maple N., Tarrytown, N. Y.
Hession, Thomas J., Capt., Graettinger, Iowa.
Heth, Robert, 2nd Lt., 638 Linus St., Milwaukee, Wis.
Hiller, Morton, 1st Lt., 3521 Farnam St., Omaha, Neb.
Hofto, Jacob A., Capt., 802 Chestnut St., Grand Forks, N. D.
Huber, Charles F., Capt., 326 S. 14th St., Cedar Rapids, Iowa.
Isherwood, Joseph A., 1st Lt., 1 Lanark St., Pittsburgh, Pa.
Jourdan, Lionel S., A. F. C., 248 Fisher Ave., Detroit, Mich.
Kachel, Arthur B., 1st Lt., 667 E. 4th St., St. Paul, Minn.
Kelley, Charles H., 1st Lt., 606 E. 2nd St., Duluth, Minn.
Kenna, A. H., 1st Lt., Chap., 2308 Lincoln Way W., South Bend, Ind.
Kinkead, Michael F., 1st Lt., 695 E. 4th St., St. Paul, Minn.
Ladd, James B., 1st Lt., Savory Hotel, Des Moines, Iowa.
Larson, Edgar J. D., Capt., Berkley Hotel, Minneapolis, Minn.
Lincoln, Charles S., Col., Ames, Iowa.
Maghee, Torrey B., Lt.-Col., 96 Hillside Ave., Orange, N. J.
McHaffie, Stewart M., 2nd Lt., 732 Gerald St., Missoula, Mont.
McKeever, John W., Capt., 64 Beacon St., Newburgh, N. Y.
McKnight, Sumner T., Capt., 2200 Park Ave., Minneapolis, Minn.
McLean, Allan F., Lt.-Col., San Antonio, Tex.
Mears, Edward C., Maj., 668 Everett St., Portland, Ore.
Meek, Edward W., 2nd Lt., 912 17th St., Rock Island, Ill.
Miller, Melvold H., 2nd Lt., 518 N. Green St., Ottumwa, Iowa.
Moore, Louis de B., Maj., Oyster Bay, N. Y.
Nelson, Gilbert N., 1st Lt., 2222 Nicollet Ave., Minneapolis, Minn.
Nelson, Tom D., Capt., 213 S. Ash St., Crookston, Minn.
Northrop, George N., Maj., Minneapolis, Minn.
O'Leary, Frank, Maj., 316 S. Ash St., Spokane, Wash.
O'Loughlin, William J., Lt.-Col., 1522 Grayson St., San Antonio, Tex.
Parris, Worden W., Capt., 728 Fifteenth St., Washington, D. C.
Rathbun, Russell B., Maj., Detroit, Mich.
Reinhardt, Charles E., 2nd Lt., Deller, Neb.
Row, L. B., Maj., Larned, Kan.
Ruyavitz., Joseph, Maj., Duncombe, Iowa.
Shook, Jay R., Col., Des Moines, Iowa.
Smith, Lloyd S., Maj., 322 No. 41st St., Omaha, Neb.
Stone, Frank R., Lt.-Col., Surgeon Gen'l Office, Washington, D. C.
Symond, Robert R., A. F. C., Dodgeville, Wis.
Toombs, Louis A., Lt.-Col., Meridian, Miss.
Wallace, Arthur T., Maj., 2827 Ingersoll Ave., Des Moines, Iowa.
Weigel, W., Maj.-Gen., 109 Livingston Ave., New Brunswick, N. J.
Wernli, Wallace H., 1st Lt., Le Mars, Iowa.
Wilkeson, Samuel R., 1st Lt., Wilkeson Farm, Tacoma, Wash.
Wilkinson, Geo. E., Capt., 109 Livingston St., New Brunswick, N. J.
Wood, Eric F., Lt.-Col., c-o Baron De Ropp, Woolworth Bldg., N. Y.
Wyman, Charles L., Lt.-Col.

HEADQUARTERS TROOP—88TH DIVISION

Quigley, John H., Capt., 645 Polk Blvd., Des Moines, Iowa.
Conway, Elmer A., 1st Lt., N. E. Taylor St., Minneapolis, Minn.
Shay, Raymond A., 2nd Lt., Iowa City, Iowa.
Overcash, Victor O., 2nd Lt. Kallispell, Mont.
Carpenter, William I., 2nd Lt., Baxter, Mont.
Abbett, Earl F., Sergt., Minneapolis, Minn.
Alton, Thomas, Corp., Bessie, N. D.
Burke, Simpson S., Wag., Atlantic, Iowa.
Batchelder, Byron H., Wag., Fargo, N. D.
Baker, James J., Cook, Pittsburgh, Pa.
Benne, Calvin C., Wag., Upton, Wyo.
Berry, Hubbard K., Sergt., West Jefferson, Ohio.
Biegenzahn, Frank J., Pvt., Marmartle, N. D.
Burnell, Herbert A., Pvt., Wolf Point, Mont.
Craite, Isaac J., Pvt., Rice Lake, Wis.
Calicoat, Robert, Pvt., Huntington, W. Va.
Crockett, Charles C., Pvt., 1606 E. Washington St., Indianapolis, Ind.
Campbell, John D., Corp., Patton, Cal.
Casey, James C., Wag., Cedar Falls, Iowa.
Chalmers, Samuel, Mess Sergt., Minakada Club, Minneapolis, Minn.
Comegys, William M., Pvt., 719 Dixon St., Des Moines, Iowa.
Court, Carl E., Pvt., 1st Cl., 1209 Main St., Cedar Falls, Iowa.
Crose, Fred, Pvt., Scranton, Iowa.
Curtiss, Clinton C., Pvt., 712 4th St. N. E., Little Falls, Minn.
Davidson, Charles, Pvt., Wadena, Minn.
Dobson, Richard B., Pvt., 1st Cl., R. F. D. No. 2, Burlington, Iowa.
Dunston, Clarence C., Pvt., 426 3rd E. St., Hutchinson, Kan.
Dotseth, John, Corp., Decorah, Iowa.
Donelson, Earl C., Wag., Lacon, Ill.
Drummond, Floyd N., Corp., R. F. D. No. 7, Logansport, Ind.
Erickson, Carl A., Wag. 604½ Emmerson St., Detroit, Mich.
Elder, William B., Pvt., R. F. D. No. 3, Emmilenton, Pa.
Foster, Elmer, Pvt., Ortonville, Minn.
Franklin, Elsworth R., Wag., Douglas, N. D.
Fowle, Charlie, Mech., R. F. D. No. 3, Pender, Neb.
Fleisher, Clark O., Pvt., Seagertown, Pa.
Finney, Paul J., Corp., Wiota, Iowa.
Gustafson, Clarence H., Pvt., Chenowith, N. D.
Gilligan, John F., Pvt., Jefferson, Iowa.
Hartman, Elmer, Pvt., Amidon, N. D.
Hilbert, Michael, Pvt., R. F. D. No. 1, Zenda, Kan.
Huss, Leo J., Hsr., Shakopee, Minn.
Hartnagle, Chester M., Sergt., Chamberlain Hotel, Des Moines, Iowa.
Hallen, Oscar G., Pvt., 1st Cl., 3515 33rd Ave. S., Minneapolis, Minn.
Happe, Theodore W., Pvt., Carroll, Iowa.
Harkins, Clinton G., Wag., Desart, N. D.
Haversack, W., Pvt., 1st Cl., 5301 39th Ave. S., Minneapolis, Minn.
Hedrick, Archie D., Wag., Hattisburg, Miss.
Henry, John W., Pvt., 1st Cl., Perry, Iowa.
Hinegardner, Ferdinell E., Pvt., 534 N. Pearl St., Havana, Ill.
Jones, Hugh, Sergt., Dalzell, S. C.
Jackson, James C., Wag., R. F. D. No. 3, Batavia, Iowa.
Julius, Ray F., Pvt., 1033 4th St., Huron, S. D.
Kelly, James R., Pvt., 1st Cl., Amboy, Ill.
Knapp, Edward, Cook, Rockwell City, Iowa.
Kisky, Eunes, Pvt., 1214 College Ave., Des Moines, Iowa.
Lee, Vern M., Sergt., Mt. Cory, Ohio.
Lee, Benjamin W., Pvt., 512 Union St., Coffeyville, Kan.
Lien, Raymond, Pvt., Valley City, N. D.
Leuser, George A., Cook, 2110 E. 42nd St., Minneapolis, Minn.
Loudon, David R., Pvt., Thedford, Neb.
Lower, Orville E., Sergt., Newton, Iowa.
Lung, Frank Y., Pvt., 525 Locust St., Des Moines, Iowa.
McDonald, D. J., Mess Sergt., 242 Hennepin Ave., Minneapolis, Minn.
McKay, Leslie J., Sergt., 501 N. 7th St., Grand Forks, N. D.
McKee, Carl S., Corp., Virginia, Minn.
Maher, Michael, Pvt., 76 Park Place, St. Paul, Minn.
Marshall, Don, Sup. Sergt., Wahkensa Park, Des Moines, Iowa.
Meinken, Arthur F., Pvt., 116 6th Ave., S. Oelwein, Iowa.
Miller, Jack, Pvt., Mahnomen, Minn.
Morden, Bert E., Wag., Jefferson, Iowa.
Mousel, Joseph Wm., Pvt., Dell Rapids, S. D.
Myers, Joseph C., Pvt., Aurora, Neb.
Nielsen, Asmus, Wag., 1318 State St., Cedar Falls, Iowa.
Nugent, Albert V., Pvt., Pineville, La.
O'Connor, Walter T., Pvt., Carroll, Iowa.
Pennig, Alouious T., 1st Sergt., 814 Van Buren St., St. Paul, Minn.
Phelan, George H., Bug., Burkley, Iowa.
Pember, Alvah M., Pvt., Dennan, Neb.
Peterson, Julius, Pvt., Flasher, N. D.

Name, Rank and Home Address

Robertson, Allen P. Pvt., 716 E. 5th St., Winfield, Kan.
Sadler, Jack B., Pvt., 807 N. 4th St., Arkansas City, Kan.
Sturgeon, Rolla S., Pvt., R. F. D. No. 1, North Girard, Pa.
Stivers, George L., Pvt., Washta, Iowa.
Sturtevant, Glenn R., Pvt., 1505 Pleasant St., Des Moines, Iowa.
Sichting, Carl A., Pvt., Marmath, N. D.
Sands, Louis H., Pvt., Robinson, Kan.
Schipporeit, Edward O., Wag., 503 N. 8th St., Albia, Iowa.
Seidel, John, Pvt., R. F. D. No. 4, Scranton, Iowa.
Shearer, Claude N., Pvt., 1st Cl., Winterset, Iowa.
Shreves, Harry M., Wag., Guthrie Center, Iowa.
Siedenberg, William J., Pvt., Rapid City, S. D.
Stockton, Geo. A., Cook, 3502 E. D St., Tacoma, Wash.
Tucker, William D., Pvt., Arbyrd, Mo.
Timion, Lee E., Wag., 328 N. Main St., Cedar Falls, Ia.

Name, Rank and Home Address

Tretter, Philip, Cook, Campus, Livingston, Ill.
Thue, Siguard H., Pvt., Walker, Minn.
Vifquain, John S., Corp., Belle Plaine, Iowa,
Virden, Stratton, Pvt., Norden, Minn.
Wade, Ruford B., Sad., 1226 Standard Ave., Indianapolis, Ind.
Welch, Chester C., Pvt., 1st Cl., Rockwell City, Iowa.
Wolfley, George W., Pvt., 906 Shawnee St., Hiawatha, Kan.
Webster, John L., Pvt., Amidon, N. D.
Woods, Willie, Pvt., Clay, W. Va.
Walsh, Robert E., Pvt., 80 Como Ave., St. Paul, Minn.
Wells, Fred E., Pvt., R. F. D. No. 1, Riverside, W. Va.
Wheelock, Raymond C., Pvt., 1510 Woodland Ave., Des Moines, Ia.
Young, Alva G., Pvt., Austin, Minn.
Youel, Cecil B., Wag., Vinton, Iowa.

HEADQUARTERS DETACHMENT—88TH DIVISION

Ahrends, Eugene, Sergt., Q. M. C., 514 Atlantic St., Peoria, Ill.
Aker, Edwin, Pvt., Colton, S. D., R. No. 2.
Arnold, Edward M., Pvt., 1st Cl., Reading, Ill.
Anderson, Charles E., Sergt., Lime Springs, Iowa.
Anderson, Oscar E., Pvt., 1st Cl., 621 Marcy St., Ottowa, Ill.
Baerreson, Clyde G., Corp., Denver, Colo.
Baldridge, P.R., Sergt., 6548 Woodland Ave., Philadelphia, Pa.
Bartlett, Arthur M., Sergt., 319 Jennie St., Ottumwa, Iowa.
Bartley, P. H., Sergt., 1st Cl., 707 Deerborn Ave., Helena, Mont.
Bedford, John R., Sergt., Q. M. C., Y. M. C. A., Pueblo, Colo.
Beedle, Isaac R., Pvt., 1st Cl., 813 State St., Salina, Kan.
Bennett, Dwight L., Pvt., 804 Box Butte Ave., Alliance, Neb.
Berns, Otto A., Pvt., 505 Nevada Ave., Morris, Minn.
Biggs, John P., Corp., Barnard, Kan.
Billings, F. E., Bn. Sergt. Maj., 311 Washington Ave., Red Oak, Iowa
Bradbury, James E., Sergt., Q. M. C., Bradgate, Iowa.
Brokow, Omer L., Reg. Sergt. Maj., St. Paul, Minn.
Brown, Edwin A., Corp., 24 Carlisle Pl., Pueblo, Colo.
Campbell, S. C., Bn. Sergt. Maj., 3923 Baltimore Ave., Kansas City, Mo.
Casey, J. M., Pvt., 1st Cl., c/o U. S. Forest Service, Missoula, Mont.
Clauzel, Pierre F., Sergt., c/o William Penn Hotel, Denver, Colo.
Connell, Robert E., Sergt., 1st Cl., 516 Columbus Ave., Sandusky, O.
Corbett, L. J., Bn. Sergt. Maj., 2416 Bloomington Ave., Minneapolis
Corey, Harold E., Bn. Sergt. Maj., Nashua, Iowa.
Cray, Winfield, Pvt., 1st Cl., Chester, Iowa.
Cruickshank, Roderick A., Corp., Sturgis, S. D.
Cuthbertson, William S., Hosp. Sergt., Pueblo, Colo.
Darling, Paul W., Sergt., 1st Cl., 1314 34th St., Des Moines, Iowa.
Eastman, Clyde L., Pvt., 1st Cl., Le Mars, Iowa.
Elg, Carl L., Sergt. of Ord., 1611 Edmund St., St. Paul, Minn.
Ellis, Elvin C., Pvt., 1st Cl., Decorah, Iowa.
Evans, Arnold J., Sergt., 1st Cl., Q. M. C., Chicago, Ill.
Evans, Charles D., Sergt. M. C., 3617 Clay St., Denver, Colo.
Fischer, Robert A., Pvt., Kimross, Iowa.
Fisher, Harold G., Pvt., 1st Cl., 311 S. E St., Indianola, Iowa.
Flahavan, J. A., Bn. Sergt. Maj., 2531 16th Ave. S., Minneapolis, Minn.
Frasier, Glenn C., Sergt., 307 W. Clark St., Champaign.
Garrett, John M., Pvt., 1st Cl., Moulton, Iowa.
Gault, Clarence R., Reg. Sergt. Maj., 144 S. Fern Ave., Wichita, Kan.
Geekie, William, Sergt., 424 36th St., Brooklyn, N. Y.
Gilbertson, Palmer S., Corp., 119 N. Arbor St., Vermillion, S. D.
Gleason, Edward J., Sergt., Gilman, Ill.
Gray, Fantley L., Sergt., 722 Jefferson St., St. Charles, Mo.
Gray, Lewis L., Corp., Hedgeville, Mont.
Grimm, Harry L., Pvt., Woodward, Iowa.
Gullickson, Alvin E., Corp., Barnesville, Minn.
Halliburton, G. E., Sergt., 1st Cl., 1628 W. 20th St., Des Moines, Ia.
Harding, Frank W., Pvt., 1st Cl., What Cheer, Iowa.
Harding, Lloyd Q., Sergt., 103 Stahl Ave., Council Bluffs, Iowa.
Harris, Horace R., Sergt., 1st Cl., M. C., Y. M. C. A., Pueblo, Colo.
Havill, Oliber B., Sergt., 1583 Laurel Ave., S. St. Paul, Minn.
Hendrickson, Freemont W., Pvt., 1st Cl., Burlington, Iowa.
Hennick, Willard J., Pvt., 1st Cl., Floyd, Iowa.
Hodges, Harold B., Ord. Sergt., 410 Fremont St., Marshalltown, Iowa.
Hoff, Eugene, Sergt., 1st Cl., M. D., Pekin, Ill.
Hoganson, Elmore F., Bn. Sergt. Maj., 4621 Grace St., Chicago, Ill.
Howard, H. C., Bn. Sergt. Maj., 2420 James Ave., N., Minneapolis.
Hubbard, Stephen D., Reg. Sergt. Maj., Guthrie Center, Iowa.
Humphrey, Raymond O., Sergt. of Ord., Monango, N. D.
Iekel, George C., Sergt., 1st Cl., Q. M. C., Independence, Iowa.
Ivie, Carl E., Corp., R. F. D. No. 3, Eldorado Buttee, Kan.
Jenkins, Arthur R., Pvt., 1st Cl., Rolfe, Iowa.
Kasner, Anthony C., Pvt., 1st Cl., Foley, Minn.
Kasten, Walter, Corp., 1512 S. 6th St., Minneapolis, Minn.
Kellas, John, Pvt., 423 4th Ave., S., St. Cloud, Minn.
Kennedy, M. R., Sergt., M. D., 737 S. Kenneth Ave., Chicago, Ill.
King, Russell F., Sergt., Q. M. C., 415 Belt Ave., St. Louis, Mo.
Kinsey, Vance E., Sergt., Valley Junction, Iowa.
Kirkham, Herbert M., Mr. Engr., Carlisle Rd., Springfield, Ohio
Kuhlmann, Edward, Pvt., 1st Cl., R. No. 4, Lake Park, Iowa.
Kuhn, Karl E., Pvt., 1st Cl., 305 Lynn St., Nevada, Mo.
Lamm, C. L., Sergt., 1st Cl., 3528 Minnehaha Ave., Minneapolis, Minn.
Lee, Clarence A., Bn. Sergt. Maj., 1105 28th St., Des Moines, Iowa.
Lee, William H., Reg. Sergt. Maj., 504 Cunningham Ave., Urbana, Ill.
Lindstrom, Arvid A., Pvt., 1st Cl., Karlstad, Minn.
Lucas, Lloyd E., Pvt., 1st Cl., 224 Fowler St., Waterloo, Iowa.
Luck, Lorenz A., Sergt., 1369 Harvester Ave., St. Paul, Minn.
Major, D. W., Sergt., 1st Cl., 5942 Wells Ave., St. Louis, Mo.
Martin, William F., Sergt., Holdingford, Minn.
McNail, Quinlan J., Pvt., 1017 Crocker St., Des Moines, Iowa.
Melvold, Julius, Corp., Cresco, Iowa.
Mesmer, Carl W., Sergt., Q. M. C., 714 32nd St., Des Moines, Iowa.
Miller, Fred D., Sergt., Q. M. C., 1617 2nd St., Perry, Iowa.
Moe, C. M., Bn. Sergt., Maj., 1109 26th Ave. N., Minneapolis, Minn.
Morgan, James D., Corp., R. No. 6, Quincy, Ill.
Munn, Ralph S., Hosp. Sergt., Pueblo, Colo.
Neal, Charles V., Pvt., Mingo, Iowa.
Niggemyer, Leo E., Sergt., M. D., 1905 3rd St., Ft. Madison, Iowa.
Olson, Emmett H., Pvt., 1st Cl., 122 Forest St., Fairmont, Minn.
O'Toole, P. L., Reg. Sergt. Maj., 674 St. Peter St., St. Paul, Minn.
Purcell, Robert H., Reg. Sergt. Maj., 719 18th St., Denver, Colo.
Ramsey, Hubert C., Sergt., 1st Cl., Q. M. C., Helena, Mont.
Rogers, James F., Pvt., Elkader, Iowa.
Rogers, Le Roy, Sergt., 1st Cl., M. D., Seattle, Wash.
Rothschild, R. N., Sergt., 1st Cl., 220 Exch. Bldg., South Side, Omaha.
Roy, Franklyn, Pvt., 1st Cl., Moorland, Iowa.
Ruedi, Arthur, Pvt., 1st Cl., 3757 Laclede Ave., St. Louis, Mo.
Schafer, Seymour J., Sergt., 1st Cl., Q. M. C., Waubun, Minn.
Shields, James M., Pvt., 601 2nd St., Watertown, S. D.
Shipley, Clyde D., Pvt., 1st Cl., 834 Wrightwood Ave., Chicago, Ill.
Shunway, Reginald H., Sergt., 1st Cl., M. D., Arlington, Iowa.
Siggelkow, F. J., Pvt., 1st Cl., 2954 Penn Ave., N., Minneapolis, Minn.
Smith, George L., Corp., 814 9th Ave., Council Bluffs, Iowa.
Smith, Irvin F., Pvt., 1st Cl., 630 W. 9th St., Fremont, Neb.
Smith, John B., Pvt., 1st Cl., 1439 W. 10th St., Des Moines, Iowa.
Staples, Isel E., Reg. Sergt. Maj., Wahpeton, N. D.
Stensbol, Clifford, Bn. Sergt. Maj.) Manly, Iowa.
Sundberg, J. W., Bn. Sergt. Maj., 1504 E. Pine St., Brainerd, Minn.
Sweeney, John P., Sergt., Waukon, Iowa.
Syksett, Sylvan L., Sergt., Elizabeth, Minn.
Sylvain, Philip L. G., Corp., 729 Union St., Manchester, N. H.
Thomas, Fred., Sergt., M. D., 201 Gogebic St., Ironwood, Mich.
Thomas, Owen E., Sergt., Q. M. C., 719 Stewart Ave., St. Paul, Minn.
Thorpe, Rollo S., Sergt., Apt. 3, 337 N. Market St., Wichita, Kan.
Thul, Henry G., Pvt., 448 St. Peters St., St. Paul, Minn.
Toman, Stanley J., Sergt., 2015 Portland Ave., Minneapolis, Minn.
Tyler, Charles J., Sergt., Animosa, Iowa.
Walby, Orvill P., Sergt. 1st Cl., S. C., Hudson, Wis.
Wilkinson, Walter L., Pvt., 1st Cl., Earlham, Iowa.
Williams, Fred A., Sergt.
Wolpert, Ferdinand S., Pvt., 1st Cl., 127 City Pl., Jacksonville, Ill.
Zeiger, Martin A., Pvt., 157 Van Buren St., Brooklyn, N. Y.

337TH MACHINE GUN BATTALION

HEADQUARTERS

Ellis, Lloyd, 1st Lt. (Chap.), Des Moines, Iowa.
Lortz, Lyman L., Capt., 816 N. 9th St., Burlington, Iowa.
Seymour, Roy F., Maj., Fayette St., Syracuse, N. Y.
Amis, Farris E., Corp., Lineville, Iowa.
Armundson, Steve O., Wag., Coleraine, Minn.
Brickey, Herbert, Pvt., 1st Cl., 2009 Ash St., Parsons, Kan.
Clancy, George, Sergt., Box 206, R. F. D. No. 4, Duluth, Minn.
Coughlin, Raymond M., Corp., 612 Pavonia St., Sioux City, Iowa.
Faust, Charles E., Pvt., 1st Cl., Earlville, Iowa.
Frederich, Joseph, Wag., Tyndall, S. D.
Knight, Karl L., Pvt., 1st Cl., Postville, Iowa.
Kidd, James E., Bn. Sergt. Maj., 994 Sherburne Ave., St. Paul, Minn
Kuka, Thomas J., Wag., Montrose, Minn.
Leary, Eugene F., Pvt., 516 W. 3rd St., Faribault, Minn.
Loewe, Bernhard F., Pvt., 1st Cl., Dennison, Iowa.
Marcetich, Joseph O., Pvt., 1st Cl., Brainard, Minn.
Miller, Frank L., Wag., 3445 19th Ave., S., Minneapolis, Minn.
Moddelmog, August H., Wag., Moundridge, Kan.
Mulvihill, James P., Pvt., Eden Valley, Minn.
Nielson, Hans K., Wag., 105 S. 7th Ave., Marshaltown, Iowa.
Orm, George E., Sergt., 112 N. Main St., Burlington, Iowa.
Peterson, Arthur, Pvt., 1st Cl., Epswich, S. D.
Peterson, Elmer, Wag., Tytonka, Iowa.
Schneider, Sylvester J., Bn. Sergt., Maj., 819 10th Ave., N., Fargo, N.D.
Skidmore, George A., Cook, Towanda, Ill.
Stanton, Francis C., Wag., Cotesville, Mo.
Swan, Archie, Pvt., 1st Cl., 800 Euclide Ave., Indianola, Iowa.
Wilson, Ernest M., Pvt., Waukon, Iowa.

MEDICAL DETACHMENT

Anderson, E. T., Capt., M. C., 60 W. North St., Dubuque, Iowa.
Fields, L. M., Capt., M. C., Brownfield, Ill.
Fay, Harry B., Pvt., 1st. Cl., R. F. D. No. 2, St. Croix Falls, Wis.
Heth, Earl M., Pvt., Carnarvon, Iowa.
Pherson, Ralph S., Pvt., 1831 Emerson Ave., Minneapolis, Minn.

Name, Rank and Home Address

Steckelberg, Arthur F., Pvt., 52 S. 10th St., Minneapolis, Minn.
Whitney, Guy V., Sergt., 1st. Cl., Wenona, Ill.
Woodworth, Elbert J., Sergt., Ocheyedan, Iowa.

ORDNANCE DETACHMENT

Duskus, Mike, Sergt., 238 51st St., Moline, Ill.
Sauke, George L., Pvt., 1st Cl., Walters, Minn.

COMPANY A

Seevers, Signor J., Capt. Inf. 5246 34th Ave. S., Minneapolis, Minn.
Comstock, Philip F., 1st. Lt. Inf., 213 Beech St., Mankato, Minn.
Kirby, Virgil D., 1st Lt., 213 N. Helen St., Sioux City, Iowa.
Johnston, H. R., 2nd Lt. Inf., No. 2 Crocus Hill, St. Paul, Minn.
Sherwood, Edward B., 2nd Lt. Inf., Mandovi, Wis.
Pishon, Frank C., 2nd Lt. Inf.
Rogers, Ivan C., 2nd Lt. Inf., Libby, Mont.
Abitz, Arthur E., Pvt., 3004 Jackson St., Dubuque, Iowa.
Ackmann, Martin H., Pvt., R. F. D. No. 2, Hartsburg, Mo.
Acuff, Davis H., Pvt., 1st Cl., Holliday, Mo.
Anderson, Alfred N., Pvt., R. F. D. No. 1, Lawler, Iowa.
Andlauer, Frank T., Wag., 625 Everett Ave., Kansas City, Kan.
Arne, Peter L., Pvt., Fredericksburg, Iowa.
Arp, Tom, Wag., Lordsburg, New Mex.
Bast, George Y., Jr., Pvt., 1st Cl., 1215 S. Jefferson St., Mexico, Mo.
Beckman, David L., Pvt., 1st Cl., Danville, Iowa.
Bennett, Walter, Pvt., 1st Cl., 2716 22nd St., Omaha, Neb.
Berge, Henry C., Pvt., R. F. D. No. 6, Decorah, Iowa.
Bohannon, Philip, Corp., 304 E. Main St., Richmond, Va.
Boothby, George H., Pvt., 1st Cl., Jefferson City, Mo.
Boyce, Benjamin M., Pvt., 1st Cl., R. F. D. No. 5, Boone, Iowa.
Bradley, Vincent C., Pvt., 1175 West 14th St., Dubuque, Iowa.
Bramblet, Homer, Pvt., Frankford, Mo.
Brockbage, S. R., Pvt., 1st Cl., 329 Mississippi Ave., Davenport, Ia.
Burleson, Howard, Pvt., 1st Cl., Kensal, N. D.
Campbell, William, Pvt., Mullinville, Kan.
Caldwell, Harry, Wag., Bonner Springs, Kan.
Carlson, Albert, Pvt., Flaxton, N. D.
Carlson, Edward Pvt., R. F. D. No. 5, Marinette, Wis.
Carlson, Ernest W., Corp., 22 Church St., Soudan, Minn.
Carter, Edward S., Pvt., Mankato, Kan.
Claesgens, Anthony M., Pvt., Waconia, Minn.
Colby, Edwin L., Pvt., Mason City, Iowa.
Conrad, Veno, Corp.,Bennett, Iowa.
Cooper, Chester E., Pvt., 1421 W. Main St., Decatur, Ill.
Couture, Jack, Wag., Aberden, Washington, Del.
Crane, Bert O., Pvt., Box 283, Monte Vista, Colo.
Danley, Clarence H., Corp., 3047 E. Walnut St. Des Moines, Iowa.
Dean, Floyd I., Pvt., Sabetha, Kan.
Delaney, M. I., Pvt., 1st Cl., (Dec.), R. F. D. No. 6, Decorah, Iowa.
Dier, Charles E., Pvt., 1101 Sandusky Ave., Kansas City, Kan.
Dillehunt, Thomas E., Sergt., 760 E. Center St., Decatur, Ill.
Dobson, Wesley E., Pvt., 1st Cl., Fort Madison, Iowa.
Duer, Ray E., Sergt., Clarion, Iowa.
Dusenberry, W. S., Pvt., c/o Robert Guthrie, Washington, Iowa.
Ehrhardt, Ruby, Pvt., 1st Cl., Salisbury, Mo.
Eikenberry, Franklin J., Cook, Greene, Iowa.
Evans, Guy M., Pvt., 814 S. W. First St., Des Moines, Iowa.
Fennell, T. P., Pvt., 1st Cl., 1310 Douglas St., Sioux City, Iowa.
Finley, Mike, Pvt., Beebe, S. D.
Fitzgerald, James R., Wag., Wahpeton, Iowa.
Fleege, Raymond G., Pvt., Beresford, S. D.
Florida, William L., Pvt., 685 Thomas St., St. Paul, Minn.
Ford, George T., Wag., 5525 Kenwood Ave., Chicago, Ill.
Fowler, Frank G., Pvt., Eureka, Kan.
Franklin, Robert B., Pvt., Bowesmont, N. D.
Frazier, Fred J., Corp., York, N. D.
French, William C., Sergt., R. F. D. No. 6, Newton, Iowa.
Fuger, Ralph E., Pvt., 1st Cl., 205 S. 18th St., Centerville, Iowa.
Gallardo, Leopoldo, Wag., 1605 San Edwards St., Laredo, Tex.
Garland, Elmer A., Pvt., Lamont, Iowa.
Gilchrist, Adolph, Pvt., Fairfield, Iowa.
Gilde, Edward W., Pvt., Fife Lake, Mich.
Gillenbeck, Herman, Pvt., 605 S. E. 6th St., Des Moines, Iowa.
Golden, Edgar L., Pvt., 713 S. Main St., Eldorado, Kan.
Gravatt, Roscoe L., Pvt., Madison, Kan.
Hall, Delno E., Wag., 2931 E. Grand Ave., Des Moines, Iowa.
Halverson, Irvin O., Pvt., 406 Center Ave., Decorah, Iowa.
Hanna, William R., Pvt., Argonia, Kan.
Hansen, Arthur C., Pvt., 1st Cl., Holstein, Iowa.
Harris, Henry R., Pvt., Lisbon, Iowa.
Hart, Charles E., Pvt., McPherson, Kan.
Hart, Hiram S., Pvt., 1st Cl., Buhl, Idaho.
Hawkinson, Arthur, Pvt., Waubay, S. D.
Healey, Russell J., Pvt., Kent, Iowa.
Herting, Anton, Pvt., 715 Seminary St., Dubuque, Iowa.
Hill, Hubert H., Pvt., 1st Cl., 504 S. Chestnut St., Pittsburg, Kan.
Hill, Ray C., Wag., 221 E. Mullin Ave., Waterloo, Iowa.
Ikola, Emil, Pvt., 1st Cl., R. F. D., Iron Junction, Minn.
Isle, Oscar T., Pvt., Brunswick, Mo.
January, Isaac W., Pvt., 1st Cl., Satanta, Kan.
Jasper, Frank J., Pvt., Worthington, Iowa.
Jenkins, Arthur, Corp., Buncombe, Ill.
Johnson, A. W., Pvt., 1st Cl., c/o M. Moriarity, Iona Lake, Minn.
Johnson, Edward O., Pvt., Kennebec, S. D.
Johnson, Otis, Pvt., R. F. D. No. 3, Louisburg, Kan.
Johnson, Leander R., Sergt., 818 28th Ave., Minneapolis, Minn.
Johnston, Donald J., Sergt., 1112 E. 3rd St., Duluth, Minn.
Knutson, Carl A., Pvt. New Hampton, Iowa.
Kock, Frederick G., Wag., Minturn, Colo.
Kraft, Henry E., Pvt., Van Home, Iowa.
Krengel, Walter H., Pvt., 894 Thomas St., St. Paul, Minn.
Latimer, Clement C., Pvt., 281 Asbury St., Dubuque, Iowa.

Name, Rank and Home Address

Leaf, Bernard P., Bug., Tennessee Ridge, Tenn.
Locke, Cassius E., Pvt., Lebanon, Kan.
Longberg, Ralph W., Wag., Goffs, Kan.
Lovelady, Thomas S., Pvt., Dupree, S. D.
Lundberg, Byron I., Corp., Dayton, Iowa.
Lundberg, Henry, Jr., Cook, South Haven, Minn.
Lynes, Glen G., Pvt., 337 Argyle St., Waterloo, Iowa.
Manning, William E., Corp., Bassett, Iowa.
Mattson, Albert, Pvt., Fremont, Neb.
Mellenbruch, Arden Loy, Pvt., Powhattan, Kan.
Menzie, George, Sergt., 483 Hewitt, Pringle Boro, Pa.
Messerli, Walter D., Pvt., 1st Cl., Wadena, Iowa.
Mills, Paul, Pvt., Coalinga, Cal.
Minkler, Lorne S., Pvt., 1st. Cl., 309 North St., Algona, Iowa.
Monson, Marshall B., Pvt., 107 E. Main St., Independence, Kan.
Mullin, Joseph S., Pvt., Calico Rock, Ark.
Murchison, James I., Sergt., Toulon, Ill.
McDaniel, Nolan E., Pvt., Russiaville, Ind.
McEvers, Christopher R., Mech., Harlan, Iowa.
Nelson, Clarence F., Sergt., R. F. D. No. 5, Zanesville, Ohio.
Nelson, Lloyd E., Pvt., Erhard, Minn.
Nelson, Nels H., Pvt., Stanhope, Iowa.
Newman, Charles E., Pvt., Jefferson, Kan.
Olson, Henry A., Sergt., 407 Ninth St., S., Virginia, Minn.
Olson, Oscar P., Pvt., Claire City, S. D.
O'Toole, Leo J., Pvt., Norton, Kan.
Paris, Henry C., Pvt., 1st Cl., Gordon St., Columbia, Mo.
Parker, James H., Pvt., 10th and Ohio Ave., Kansas City, Kan.
Peat, Charles F., Pvt., Fowler, Kan.
Penney, Marvin R., Mech., 1904 Hamline Ave., Minneapolis, Minn.
Pogue, James C., Pvt., R. F. D. No. 1, Brookings, S. D.
Potter, William O., Pvt., Nevis, Minn.
Pries, Herman C., Mech., Rochester, Minn.
Pye, James A., Corp., R. F. D. No. 2, Kincaid, Kan.
Rasmussen, Hans C., Pvt., Nashua, Iowa.
Raulf, Joseph, 1st Sergt., Box 332, Jackson, Minn.
Reichardt, Alfred F., Pvt., 1st Cl., Nodaway, Iowa.
Remus, Alfred W., Pvt., 1685 Lincoln Ave., Dubuque, Iowa.
Richter, Rinhart O., Corp., Algona, Iowa.
Rood, George L., Pvt., 1st Cl., R. F. D. No. 4, Argyle, Minn.
Schanfaldt, Emil D., Pvt., Elma, Iowa.
Scharrer, William, Pvt., Rockwell City, Iowa.
Schmitt, Ivan E., Pvt., 1st Cl., Paris, Mo.
Schneider, Frank J., Pvt., Wilton Junction, Iowa.
Selander, Alvin, Pvt., 1112 Washington St., Dubuque, Iowa.
Schroeder, Arthur J., Pvt., 186 Dodge St., Dubuque, Iowa.
Schultz, George, Wag., Castalia, Iowa.
Schultz, Joseph, Jr., Wag., Castalia, Iowa.
Schweer, Erich C., Pvt., 1st Cl., R. F. D. No. 3, Donnellson, Iowa.
Seitz, Fred, Pvt., 1st Cl., Madrid, Iowa.
Shrader, Henry H., Corp., 1902 Filmore St., Minneapolis, Minn.
Siegrist, Archie C., Pvt., 1st Cl., Healy, Kan.
Sigler, James R., Pvt., 924 7th St., Des Moines, Iowa.
Simpson, Harold H., Pvt., 1st Cl., 1018 15th St., Miami, Fla.
Singer, George E., Pvt., 1730 Marshall Ave., St. Paul, Minn.
Skinner, Fred J., Sergt., Proctor, Minn.
Smith, Charles F., Pvt., Ionia, Iowa.
Smith, Robert C., Pvt., Madison, Mo.
Soldner, William E., Wag., 1114 West Iron, Salina, Kan.
Swanson, Ernest H., Corp., 1907 E. Grand Ave., Des Moines, Iowa
Tallman, Leonard A., Pvt., Coffeyville, Kan.
Taylor, Dean, Pvt., R. F. D. No. 2, Topeka, Kan.
Thilmany, Nick, Pvt., R. F. D. No. 2, Dubuque, Iowa.
Thompson, Ray, Pvt., Box 251, Wisner, Neb.
Tisdel, Thomas B., Sergt., DeLamere, N. D.
Tucker, Vance O., Pvt., 1st Cl., Colby, Kan.
VanGinkel, Joe G., Pvt., 1st Cl., 1805 6th Ave., Des Moines, Iowa.
Vrchota, Frank, Pvt., 1st Cl., Veblen, S. D.
Walley, Louis H., Pvt., 1st Cl., 105 S. 1st West, Cedar Rapids, Iowa.
Wallschlaeger, Joseph F., Sergt., Waseca, Minn.
Watson, Arthur W., Corp., Columbia, Mo.
Webber, Leonard A., Wag., 309 S. M. St., Los Angeles, Cal.
Weeks, James G., Pvt., Blue Rapids, Kan.
Wheeler, William A., Pvt., Centralia, Mo.
Whitter, Guy L., Pvt., Oelwein, Iowa.
Wilcox, Lucius P., Pvt., Plankington, S. D.
Wilgers, Will R., Pvt., R. F. D. No. 3, Britton, S. D.
Williams, John L., Corp., 1st and Locust St., Dubuque, Iowa.
Wimber, Ivan C., Pvt., 1st Cl., Jamesport, Mo.
Winterbottom, Robert J., Sergt., 625 7th St., Rock Island, Ill.
Wirzback, Alvin, Bug., 88 Francis St., Dubuque, Iowa.
Wolf, Arthur F., Cook, c/o W. M. McClelland, Clarinda, Iowa.
Wolfley, George W., Pvt., 906 Shawnee St., Hiawatha, Kan.
Wooldridge, Bernst A., Pvt., Brunswick, Mo.
Young, Arthur P., Wag., Gardner, Kan.
Zimpher, Bert, Pvt., Independence, Iowa.

COMPANY B

Colgan, Hugh A., 2nd Lt., Colgan, N. D.
Host, Sidney C., 1st Lt., Leeds, N. D.
Kasper, Thomas A., 2nd Lt., Faribault, Minn.
McCormick, Frank G., 1st Lt., Centerville, S. D.
Quinlivan, Ray J., 2nd Lt., 307 7th Ave., N., St. Cloud, Minn.
Adams, Willard, Sergt., Corning, Iowa.
Adams, Russell C., Corp., Corning, Iowa.
Anderson, Fred, Pvt., P. O. Box 136, Jackson, Minn.
Anderson, Carl, Wag., 501 Peacock, St., Yankton, S. D.
Austin, Leon J., Pvt., Butternut, Mich.
Ashlock, Orval, Corp., R. F. D. No. 4, Center Point, Iowa.
Baird, Robert H., Pvt., Marland, Kan.
Barnett, William R., Corp., R. F. D. No. 5, Fort Dodge, Iowa.
Bender, Frederick, Pvt.

Name, Rank and Home Address

Boltenstern, Morris, Corp., 917 Duff Ave., Ames, Iowa.
Brier, Herman J., Pvt., Ronneby, Minn.
Brewer, Rector B., Pvt., Keytesville, Mo.
Brooks, Caswell T., Wag., R. F. D. No. 4, Salisbury, Mo.
Brosmer, John B., Wag., R. F. D. No. 1, Halls Summit, Kan.
Brown, Louis M., Pvt., R. F. D. No. 5, New Hampton, Iowa.
Brandt, Walter A., Pvt., 618 S. E. 4th St., Newton, Kan.
Bryson, Shannon L., Pvt., R. F. D. No. 6, Columbia, Mo.
Cain, Carl B., Wag., 3301 Laurel Ave., Sioux City, Iowa.
Candee, Roy E., Wag., R. F. D. No. 2, Postville, Iowa.
Carlson, Robert E., Corp., 2001 Strong Ave., Topeka, Kan.
Catt, Jesse C., Pvt., R. F. D. No. 6, Independence, Iowa.
Cervenka, George E., Wag., 403 F Ave., W., Cedar Rapids, Iowa.
Chedester, James F., Pvt., Sturgeon, Mo.
Cheney, Robert, Wag., North Bend, Neb.
Christian, Guy, Pvt., Monroe City, Mo.
Christianson, Lavre P., Pvt., R. F. D. No. 2, Battle Creek, Iowa.
Clark, Louis F., Wag., R. F. D. No. 2, Council Groves, Kan.
Clinton, George M., Pvt., Little Port, Iowa.
Cookson, Ben. F., Cook, 653 E. North St., Decatur, Ill.
Chrisman, Fred, Pvt., 1721 Fremont St., Cedar Falls, Iowa.
Davis, Finley S., Pvt., Sims, Ill.
Davis, Walter H., Pvt., New Salisbury, Ind.
Deeds, Frank E. II., Pvt., Gen. Del., Little River, Kan.
Derickson, Edward M., Mech., 609 Sims St., St. Paul, Minn.
Detbarn, Charles E., Pvt., Earlville, Iowa.
Dickenson, Harold R., Pvt., 516 N. 6th St., Savanna, Ill.
Donals, William H., 1st Sergt., 3834 3rd St., Des Moines, Iowa.
Drummond, Keith, Wag., R. F. D. No. 2, Elmdale, Kan.
Duenow, William J., Pvt., R. F. D. No. 4, Ada, Minn.
DuFour, R. E., Cook, 3649 Bloomington Ave., Minneapolis, Minn.
DuPont, Paul J., Pvt., R. F. D. No. 2, Stewartville, Mo.
Ehlers, Lewis J. H., Wag., 1104 Benton St., Boone, Iowa.
Emerson, Arnold M., Pvt., Toronto, S. D.
Erickson, Edward E., Corp., Cannon Falls, Minn.
Erickson, Vern V., Pvt., Date, S. D.
Ervin, Lucius S., Corp., Parker, S. D.
Evans, William, Wag., Lake Mills, Iowa.
Fauser, Grover J., Pvt., R. F. D. No. 3, Fayette, Iowa.
Fiala, Henry A., Pvt., Fort Dodge, Iowa.
Finley, Howard W., Pvt., Everton, Mo.
Flomerfelt, Glen, Pvt., Sumner, Mo.
Fowlie, Edward, Pvt., 1st Cl., Caldwell, Kan.
Freeman, Dillis H., Pvt., Stewart, Iowa.
Friemel, Ernest J., Pvt., Woodward, Iowa.
Fuller, Jay O., Pvt., 1st Cl., R. F. D. No 1, Kirwin, Kan.
Gausland, Ole, Pvt., Big Timber, Mont.
George, Henry R., Pvt., 618 N. Blaine St. Wellington, Kan.
Gilbertson, Oscar A., Pvt., R. F. D. No. 5, Decorah, Iowa.
Gleisner, Syl, Pvt., R. F. D., Ridgeway, Iowa.
Glover, Herbert H., Pvt., 1954 W. 28th St., Kansas City, Mo.
Gordon, Thorpe J., Sergt., 409 Monroe St., Jefferson City, Mo.
Goss, Ray E., Sergt., Blairstown, Iowa.
Gray, Harvey H., Corp., R. F. D. No. 3, Paris, Mo.
Gribble, Gail H., Pvt., 1402 Paris Road, Columbia, Mo.
Hagins, Joe E., Pvt., 1103 6th Ave., Des Moines, Iowa.
Halloran, Charles H., Pvt., R. F. D. No. 7, Decorah, Iowa.
Hallstrom, William H., Pvt., 3825 15th Ave. S., Minneapolis, Minn.
Halverson, Gustave A., Pvt., R. F. D. No. 2, Calmer, Iowa.
Hammers, William C., Pvt., Seligman, Mo.
Havill, Lester L., Corp., Guttenberg, Iowa.
Heck, Francis N., Pvt., Nezperce, Idaho.
Hills, Terence G., Cook, 1324 Jennings St., Sioux City, Iowa.
Hoaglin, Hugh K., Bug., R. F. D. No. 1, Maroa, Ill.
Holland, Arley A., Pvt., Eden, S. D.
Holland, James W., Pvt., 1305 West Locust St., Des Moines, Iowa.
Hunt, John P., Mech., 792 E. 175th St., New York City, N. Y.
Huss, George A., Pvt., 1st Cl., Keytesville, Mo.
Johnson, Hjalmer B., Pvt., R. F. D. No. 1, Wausa, Neb.
Jones, Simon T., Pvt., Luray, Mo.
Kelley, Carl M., Pvt., R. F. D. No. 3, Lawler, Iowa.
Kennelley, Richard H., Pvt., 950 20th St., Des Moines, Iowa.
Kent, Wilbur H., Pvt., Hudson, Iowa.
Kramer, J. A., Pvt., 1st Cl., R. F. D. No. 4, New Hampton, Iowa.
Kupka, John J., Pvt., 1st Cl., R. F. D. No. 2, Fort Atkinson, Iowa.
LaHue, Clyde D., Pvt., Urbana, Ill.
Lambert, Elmer A., Pvt., 1101 N. 2nd St., Atkinson, Kan.
Langes, Herman B., Pvt., R. F. D. No. 5, Burlington, Kan.
Lattimore, Roy J., Pvt., P. O. Box 72, Shelby, N. C.

Name Rank and Home Address

Lee, George G., Pvt., P. O. Box 34, Lily, S. D.
Longmire, James, Pvt., 1433 W. 22nd St., Des Moines, Iowa.
Lorentson, Leo R., Pvt., R. F. D. No. 3, Fort Ransom, N. D.
Mason, Bruce C., Bug., New Market, Iowa.
Maupin, Harris Q., Pvt., R. F. D. No. 1, Stephens, Mo.
McCabe, Fred L., Pvt., R. F. D. No. 1, Greenwich, Kan.
McCarthy, Andrew L., Sergt., Manchester, Iowa.
McCauley, Norbert P., Pvt., 2252 Grandview Ave., Dubuque, Iowa
McGrath, Anthony J., Pvt., R. F. D. No. 1, Kansas City, Kan.
McGowan, Raymond J., Corp., Kinsman, Ill.
McKenzie, Benjamin H., Pvt., Colome, S. D.
Meeks, Zean, Sergt., Athens, Ohio.
Meier, George C., Pvt., Chicksaw, Iowa.
Meighan, Fred L., Cook, 160 Locust St., Dubuque, Iowa.
Messenger, Roy G., Wag., 1127 West 2nd St., Pittsburgh, Kan.
Montgomery, Thomas E., Pvt., Hordville, Neb.
Moll, Roy R., Pvt., R. F. D. No. 2, Robinson, Kan.
Mosher, Charles W., Pvt., Aurora, Iowa.
Mott, Lester P., Pvt., R. F. D. No. 6, Burlington, Kan.
Mueller, John F., Corp., 1914 4th Ave. S., Fort Dodge, Iowa.
Nevenheim, William H., Wag., Bemis, S. D.
Nieman, Harry L., Corp., Avoca, Iowa.
Niemeyer, Oscar C., Sergt., Guttenberg.
Niewoehner, August H., Pvt., R. F. D., Sumner, Iowa.
Nohl, Andrew W., Pvt., R. F. D. No. 2, Sabetha, Kan.
Nyberg, Walter P., Pvt., 2634 14th Ave. S., Minneapolis, Minn.
O'Connor, Walter L., Pvt., Lawler, Iowa.
Offutt, George E., Pvt., 1st Cl., 708 W. North St., Springfield, Ohio.
Olson, Clarence J., Pvt., Pawnee, Okla.
Paulson, Christopher, Pvt., Tracy, Minn.
Peterson, Walter, Pvt., 1st Cl., R. F. D. No. 2, Star Brick, Minn.
Peterson, Walter T., Pvt., 1st Cl., R. F. D. No. 2, Sanborn, Minn.
Phillips, Roy, Wag., Leon, Iowa.
Randall, Fred A., Pvt., 1st Cl., R. F. D. No. 4, Webster, S. D.
Randolph, James, Pvt., 2311 W. 46th Ave., Denver, Colo.
Ransom, Floyd A., Corp., 427 Bratnober St., Waterloo, Iowa.
Raymond, Albert C., Pvt., R. F. D. No. 4, Manchester, Iowa.
Reding, Emil N., Pvt., 103 Center Pl., Dubuque, Iowa.
Reel, Lawrence D., Corp., 4406 Loyd Ave., Rosedale, Kan.
Reese, Alfred S., Sergt., 106 S. 6th St., Columbia, Kan.
Rockey, Alton E., Pvt., 1st Cl., R. F. D. No. 2, Hiawatha, Kan.
Rugg, Asa W., Pvt., R. F. D. No. 1, Scottsville, Kan.
Salvator, Edward J., Pvt., R. F. D. No. 4, Yankton, S. D.
Sampson, Theodore E., Wag., Consol, Iowa.
Sandberg, Edward, Pvt., 9622 Ave. S. South, Chicago, Ill.
Schmidt, Albert C., Pvt., 227 Milwaukee St., New Hampton, Iowa.
Schmidt, Justus G., Sergt., 116 N. 2nd St., Marshalltown, Iowa.
Schueneman, Fritz A., Pvt., R. F. D. No. 2, Dallas, S. D.
Seeley, Albert C., Pvt., Dunraven Place, Bismarck, N. D.
Sherrill, True, Pvt., R. F. D. No. 1, Parsons, Kan.
Silva, John V., Pvt., 1st Cl., P. O. Box 82, Newman, Cal.
Sloan, John C., Pvt., 1st Cl., Albia, Iowa.
Smart, Frank, Pvt., 1341 Commercial St., Atchison, Kan.
Shaw, Eugene L., Pvt., Sheffield, Iowa.
Smith, Carl T., Pvt., 813 Linden Ave., Milton Junction, Iowa.
Smith, Riley G., Pvt., Salisbury, Mo.
Snodgrass, John G., Pvt., 540 7th Ave., Durango, Colo.
Soules, Clifford E., Wag., Aurora, Iowa.
Staker, Carl H., Pvt., Woodward, Iowa.
Stevenson, Frank M., Pvt., Jamestown, N. D.
Strong, William F., Pvt., Ward, S. D.
Sword, Ulysses G., Wag., 1013 Neosho St., Emporia, Kan.
Tailly, Hector, Pvt., 3707 T. St., South Omaha, Neb.
Thompson, George W., Sergt., Center St., East Peoria, Ill.
Toben, John R., Pvt., R. F. D. No. 2, Langford, S. D.
Van Driel, Arthur, Pvt., 46 30th St., Dubuque, Iowa.
Waland, Bertel B., Pvt., Grand View, Mont.
Webb, David A., Pvt., R. F. D. No. 1, Holliday, Mo.
Wedge, Harry J., Pvt., R. F. D. No. 2, Winthrop, Iowa.
Weidler, Ernest, Pvt., 1st Cl., P. O. Box 36, Fredericksburg, Iowa.
White, Arthur J., Pvt., 2052 Washington St., Dubuque, Iowa.
Willard, Paul, Pvt., Morrill, Kan.
Williamson, John C., Pvt., Hopkinson, Iowa.
Wills, J. A., Pvt., 1st Cl., Iowa Soldiers Home, Marshalltown, Iowa.
Witt, Martin E., Pvt., R. F. D. No. 4, Keytesville, Mo.
Wolf, Fred G., Sergt., R. F. D. No. 5, Waverly, Iowa.
Wuttke, Herbert C., Pvt., 1st Cl., R. F. D. No. 4, Sumner, Iowa.
Zenner, Clifford L., Pvt., R. F. D. No. 2, Wentworth, S. D.
Zimpfer, Frank, Cook, R. F. D. No. 5, Walker, Iowa.

HEADQUARTERS STAFF AND DETACHMENT—175TH INFANTRY BRIGADE

Stewart, Merch B., Brig. Gen. U. S. A., c/o Adj. Gen. of the Army.
Douglas, V. T., Capt., Inf. U. S. A., 2207 Stuart Ave., Richmond, Va.
Brown, Hoit S., 1st Lt. U. S. A., Tracy, Minn.
Ferguson, Frank L., 1st Lt. Inf. U. S. A., Newport, Minn.
Wallis, John R., 1st Lt. U. S. A., 1005 Bluff St., Dubuque, Iowa.
FitzGerald, R. J., Reg. Sergt. Maj., 327 Cottage Ave., Kankakee, Ill.
Iselin, Fred, Sergt., Denison, Iowa.
Weatherford, Venus B., Sergt., Philpot, Ky.
Lund, Norman S., Sergt., Shellsburg, Iowa.
Wheeler, Gustave A., Cook, Marmarth, N. D.
Rollins, Richard B., Wag., 108 Marshall St., Watertown, Mass.
Johnson, Harry P., Wag., Eagle Bend, Minn.
Bridge, Otto F., Pvt., 1st Cl., 1721 Jackson St., Sioux City, Iowa.
Johnson, Jerome A., Pvt., 1st Cl., Swea City, Iowa.
Lomax, George J., Pvt., 1st Cl., Tiskilwa, Ill.
Neubauer, Ira A., Pvt., 1st Cl., Alden, Iowa.
Berres, Edward M., Pvt., New Market, Minn.
Byam, Daniel E., Pvt., Hubbard, Iowa.
Bumann, Henry A., Pvt., Denison, Iowa.
Elmer, David N., Pvt., 714 Front St., Fargo, N. D.
Renner, William L., Pvt., 218 W. Elm St., Jefferson City, Mo.
Richardson, Myron B., Jr., Pvt., 163 21st St., Ogden, Utah.
Walker, William G., Pvt., 1134 L St., Lincoln, Neb.
Perkins, Harry M., Bd. Sergt., 120 E. 8th St., Waterloo, Iowa.
Spielman, Guy H., Bd. Sergt., Y. M. C. A., 19th St., Moline, Ill.
Lenox, John B., Sergt., 324 W. 2nd St., Wichita, Kan.
Creely, Franklin E., Sergt., 214 E. Rose St., Pittsburg, Kan.
Lawson, Raymond J., Sergt., 803 S. 3rd St., Clinton, Iowa.
Barry, Gerald J., Sergt., 1105 D St., Sacramento, Cal.
O'Connell, John L., Corp., Raymond, Iowa.
Ehkle, William E. R., Corp., 952 Orchard St., Milwaukee, Wis.
Oleson, Kirkwood S., 1st Cl. Mus., 1104 Clay St., Cedar Falls, Iowa.
Smith, Glenn H., 1st Cl. Mus., R. F. D. No. 3, Davenport, Iowa.
Carney, Albert, Mus., 2nd Cl., 130 Broadway, Dubuque, Iowa.
Le Valle, Charles, Bug., 727 B. East, Hutchinson, Kan.
Brehm, William H., Pvt., 1st Cl., R. F. D. No. 1, Merrill, Iowa.
Hardy, James T., Pvt., 1st Cl., 4989 Wise St., St. Louis, Mo.
Houghtaling, Donald H., Pvt., 1st Cl., Gillette Grove, Iowa.

Name, Rank and Home Address

Hughes, Darwin P., Pvt., 1st Cl., West Bend, Iowa.
Grinager, Philip H., Pvt., 1st Cl., Madison, S. D.
Johnson, Theodore, Pvt., 1st Cl., Swea City, Iowa.
Kline, Edward P., Pvt., 1st Cl., Shakapee, Minn.
Abernathy, William S., Pvt., Lincolnton, N. C.
Anderson, Frank B., Pvt., Lamar, Mo.
Bush, Raleigh C., Pvt., Bell City, Mo.

Name, Rank and Home Address

Davis, Alton J., Pvt., Carterville, Ill.
Kushmann, Roman R., Pvt., R. F. D. No. 1, Dewitt, Mo.
Lindfeldt, Paul M., Pvt., 1004 E. 7th St., Des Moines, Iowa.
Norris, Lee E., Pvt., Riverside, Iowa.
Schmidt, Edmund, Pvt., 1021 Plymouth St., Sioux City, Iowa.
Seaman, Henry, Pvt., R. F. D. No. 2, Jasper, Minn.
Vessels, Carl R., Pvt., Shadyside, Ohio.

349TH INFANTRY

FIELD AND STAFF OFFICERS.

Alley, Hadley J., 1st Lt., Bloomfield, Iowa.
Barlow, Reginald, Maj., New York City, N. Y.
Clarke, Samuel G., Maj., Lawrence, Kan.
Dillinger, John L., 1st Lt., Avoca, Iowa.
Groves, Richard R., Maj., Findley, Ohio.
Hall, Fred M., 1st Lt., Coats, Kan.
Hauser, Rupert V., Capt., Minneapolis, Minn.
Henry, Ward C., Capt., Des Moines, Iowa.
Hennessey, Peter J., Lt.-Col., Tacoma, Wash.
Higgins, Clarence J., 1st Lt., Odell, Ill.
Horne, Owen E., Capt., Minneapolis, Minn.
Hurley, Michael B., 1st Lt., St. Paul, Minn.
Jockinsen, John F., 1st Lt., Hillsboro, N. D.
Kerr, Francis R., Maj., New York City, N. Y.
King, Guy A., 1st Lt., Santa Rosa, Cal.
Nichols, John M. H., Maj., St. Paul, Minn.
Pirie, John, Capt., Minneapolis, Minn.
Potter, Cedric, Capt., Omaha, Neb.
Raymond, Anan, Maj., Omaha, Neb.
Simonet, Joseph A., 1st Lt., Stillwater, Minn.
Sturtevant, Girard, Col., Detroit, Mich.
Turner, Frederick G., Lt.-Col., Philadelphia, Pa.
Williams, Edward C., 1st Lt., St. Paul, Minn.
Witt, Ralph P., 1st Lt., Winterset, Iowa.

HEADQUARTERS COMPANY.

Berry, Standish E., 1st Lt., San Francisco, Cal.
Brown, Royal N., 1st Lt., Pembina, N. D.
Cox, William R., 1st Lt., Salina, Kan.
Gaalaas, Percy A., 1st Lt., Stillwater, Minn.
Gilbert, William T., 1st Lt. (Unknown)
Hatten, Thomas W., 1st Lt., Jamestown, N. D.
Hofto, Jacob A., Capt., Des Moines, Iowa.
House, Henry A., Capt., Duluth, Minn.
Leslie, Arthur L., 1st Lt., St. Louis, Mo.
Potter, Cedric, Capt., Omaha, Neb.
Reiniger, Wilson S., 1st Lt., Orange City, Iowa.
Schluer, Carl G., 2nd Lt., Des Moines, Iowa.
Ackman, Florence W., Pvt., Bernheimer, Mo.,
Adell, Clendon F., Pvt., Ira, Mo.
Allen, Arthur, Corp., Chillicothe, Iowa.
Alexander, John A., Cook, Cherryville, Kan.
Amsinger, Edward J., Pvt., St. Charles, Mo.
Amundson, Nels, Pvt., Estherville, Iowa.
Anders, Alva C., Corp., 911 S. 11th St., Kansas City, Kan.
Anderson, Charles I., Bd. Corp., 1823 17th St., Moline, Ill.
Anderson, Clyde L., Pvt., 1st Cl., Oskaloosa, Iowa.
Anderson, Joseph F., Sergt., Princeton, Ill.
Anderson, Verdon H., Sergt., Ohio, Ill.
Andreason, Severine W., Pvt., 1st Cl., Monroe, Utah.
Andrews, Will, Pvt., New Sharon, Iowa.
Arico, Pasquale, Mus., 1st Cl., 5143 Show Ave., St. Louis, Mo.
Ashby, William H., Pvt., Lucas, Iowa.
Auch, Henry J., Pvt., Lesterville, S. D.
Babcock, Howard N., Corp., Harper, Kan.
Baity, Homer O., Corp., Peoria, Ill.
Baker, James R., Wag., Fulton, Mo.
Baldassar, Joseph F., Pvt., 1st Cl., Cherry, Ill.
Bast, Loren L., H. S., Tallula, Ill.
Barnes, Frank C., 1st Sergt., 104 Summitt St., Fergus Falls, Minn.
Bates, Ernest N., Pvt., 1st Cl., Brazil, Iowa.
Bates, Raymond D., Mus., 2nd Cl., Chetopa, Kan.
Belsher, Lloyd C., Pvt., Huntsville, Mo.
Berg, Anton H., Pvt., Courtenay, N. D.
Bernstein, Maurice, Pvt., Marshalltown, Iowa.
Berquist, Eber J., Mus., 2nd Cl., Parker's Prairie, Minn.
Berterman, Frank M., Corp., 205 Latimer St., Abingdon, Ill.
Beyl, Edward L., Pvt., 1st Cl., Hamburg, Mo.
Billingsley, M. W., Mus., 3rd Cl., 310 W. Walnut St., Des Moines, Ia.
Blackmore, John L., Bd. Corp., El Paso, Ill.
Blide, Irving J., Pvt., 314 3rd St., Watertown, S. D.
Boeve, Arrie, Pvt., 1st Cl., Hull, Iowa.
Bolton, Elbert B., Mus. 2nd Cl., Centerpoint, Iowa.
Boyd, Charles G., 1st Sergt., 520 4th St., Kewanee, Ill.
Boydston, Max H., Sergt., Galesburg, Ill.
Brandt, Theodore W., Sergt., 806 Birch St., Kewanee, Ill.
Brehm, William H., Pvt., 1st Cl., Merrill, Iowa.
Brockfeld, Paul A., Corp., Truesdale, Mo.
Brouhard, Jess, Pvt., Mill Spring, Mo.
Brown, Arthur M., Bd. Corp., 1008 Franklin St., Cedar Falls, Iowa.
Brown, Everett H., Pvt., Mt. Pleasant, Iowa.
Brown, Gerald, Pvt., Chariton, Iowa.
Brueggenjohann, Pvt., 1st Cl., Holstein, Mo.
Bryant, George D., Pvt., 2263 Lathrop St., Kansas City, Kan.
Bryant, Mason T., Pvt., Jefferson City, Mo.
Burton, Thomas N., Pvt., Huntsville, Mo.
Bush, Homer E., Pvt., Iola, Kan.
Butts, Ernest E., Pvt., 1400 Mass. Ave., Topeka, Kan.
Callaby, Charles R., Mus., 2nd Cl., Forrest, Ill.
Camomile, Arthur L., Pvt., 748 Brazier Place, Salt Lake City, Utah.
Campau, Leo J., Pvt., 1st Cl., 4207 Brighton Ave., Los Angeles, Cal
Carpenter, John W., Pvt., Bolokow, Mo.
Carrier, Joseph C., Sergt., Vinton, Iowa.
Cartwright, Clarence A., Sentinel Butte, N. D.
Case, Ralph, Pvt., Grand Island, Neb.
Casey, Archie A., Pvt., 1st Cl., Brownell, Kan.
Chase, Joseph F., Bd. Sergt., West Liberty, Iowa.
Childers, John O., Pvt., R. F. D. No. 2, Judsonia, Ark.
Chisholm, Roy G., Sergt., 4449 La Clede Ave., St. Louis, Mo.
Clark, John F., Pvt., Wuvilla, S. D.
Clear, Arthur E., Pvt., Vermillion, Kan.
Cochran, Forrest A., Sergt., Dexter, Kan.
Coleman, Kenneth W., Bd. Corp., 1301 Wash. Ave., Beardstown, Ill.
Collier, George T., Sup. Sergt., Wabasha, Minn.
Cornagey, Ray A., Pvt., Yoeford, Alberta, Can.
Collings, Ira E., Corp., 606 E. Cleveland St., Spring Valley, Ill.
Collings, Dell, Sergt., 606 E. Cleveland St., Spring Valley, Ill.
Cook, Clinton C., Pvt., Westfield, Iowa.
Cool, Jules V., Sergt., 1882 Goodrich Ave., St. Paul, Minn.
Curtis, Jesse B., Pvt., 1st Cl., 18 Califax Ave., Quincy, Mich.
Darland, George W., Corp., Oskaloosa, Iowa.
Darley, Arch E., Pvt., Wellsville, Utah.
Darmofel, Stanley, Pvt., 1379 Inncion Ave., Detroit, Mich.
De Bernardi, I. W., Mus., 2nd Cl., 165 E. Main St., Braidwood, Ill.
Delano, Robert C., Mus., 2nd Cl., Princeton, Ill.
Doerries, Earl A., Bn. Sergt. Maj., Moberly, Mo.
Donahue, Jerrison H., Corp., Mineral Spring, N. D.
Dorothy, Glenn G., Mus., 3rd Cl., Fairmont, Minn.
Draper, Orange D., Pvt. Clearwater, Kan.
Duesenberry Ralph S., Mus., 2nd Cl., Orion, Ill.
Dvergsten, Peter A., Pvt., Spring Grove, Minn.
Eaton, Glenn D., Pvt., Cresco, Iowa.
Eaton, John, Pvt., Centerville, Iowa.
Eaves, Clarence O., Pvt., 515 Fillow Ave., Ottumwa, Iowa.
Ecker, Chester W., Pvt., 2425 Bryant Ave., Minneapolis, Minn.
Edwards, Norvel R., Pvt., Lima, Iowa.
Egle, Jordan E., Sergt., 3400 Girard Ave. S., Minneapolis, Minn.
Ernst, Willie P., Pvt., Rolfe, Iowa.
Eliassen, Reuben H., Corp., Northfield, Minn.
Eyler, Keith C., Corp., Hillsboro, Iowa.
Feckler, Wallace D., Sergt., 801 Locust St., Atlantic, Iowa.
Fehr, Oscar W., Pvt., 2189 S. 7th St., Salt Lake City, Utah.
Feutz, Clarence E., Pvt., Rush Hill, Mo.
Ferriell, Joseph R., Pvt., 1st Cl., Illmo, Mo.
Finsen, Fritz G., Pvt., 3644 26th St., S. Minneapolis, Minn.
Fisher, Robert E., Pvt., 1st Cl., Jerome, Iowa.
Fister, Joseph F. P., Bn. Sergt. Maj., 366 East St., Kankakee, Ill.
Forsey, George W., Pvt., 1st Cl., Mammoth City, Utah.
Forsey, James G., Pvt., 1st Cl., Mammoth City, Utah.
Fortunato, Veto, Pvt., 1st Cl., 4935 Daggott St., St. Louis, Mo.
Freckman, Fred J., Pvt., 3517 Shenandoah Ave., St. Louis, Mo.
Frederickson, John A., Pvt., Grandy, Minn.
Garland, Orel M., Mus. 3rd Cl., Scranton, Iowa.
Garman, Ora, Pvt., Moulton, Iowa.
Geneva, Glenn G., Mus. 1st Cl., Albia, Iowa.
Gerdeman, Carl E., Pvt., Pendleton, Mo.
Gibson, Roy S., Pvt., 1st Cl., Savannah, Mo.
Gleissner, Ralph, Mus., 3rd Cl., Brooklyn, N. Y.
Goepfert, Conrad J., Pvt., Belleville, Iowa.
Goldman, George, Pvt., 1st Cl., 139 Eva St., St. Paul, Minn.
Goldy, Ernest Y., Pvt., 1st Cl., Fulton, Mo.
Goormachtigh, Gus, Sergt., St. Davids, Ill.
Goudy, Granville N., Pvt., 1st Cl., Mt. Vernon, Iowa.
Gray, Alonzo W., Pvt., Case, Mo.
Green, Clarence R., Corp., Lake City, Iowa.
Green, John H., Pvt., Jetmore, Kan.
Greeno, William R., Pvt., 1st Cl., Sturgeon, Mo.
Greenewald, Carl A., Sta. Sergt., 225 Hawthorne St., Brooklyn, N. Y.
Grisbaum, William J., Pvt., 1st Cl., 478 N. Center St., Pottsville, Pa.
Gruer, Irwon F., Pvt., Laddonia, Mo.
Hackmann, Harry H., Pvt., 1st Cl., Centertown, Mo.
Hagen, Christian, Corp., Hendrum, Minn.
Hagan, Leonard L., Cook, 602 Washington St., Jefferson City, Mo.
Hamilton, Edward J., Mech., Estherville, Iowa.
Hance, Whilldin S., Mech., Box 405, Yankton, S. D.
Hallisey, William R., Col. Sergt., Nashua, N. H.
Hansen, John S., Pvt., 1st Cl., Ephraim, Utah.
Hanson, Walter, Mus., 3rd Cl., Clinton, Iowa.
Harder, Alfred F., Pvt., 1st Cl., Ringling, Mont.
Hardy, James T., Pvt., 1st Cl., 2989 Wise Ave., St. Louis, Mo.
Harper, Stanley J., Sergt., Annandale, Minn.
Harrington, Frank E., Pvt., 1st Cl., Oxford, Iowa.
Harris, Elmer J., Wag., Wellsville, Mo.
Hartzell, Jesse G., Mus. 3rd Cl., E. Paso, Ill.
Harville, Rae H., Pvt., R. F. D. No. 6, Ottumwa, Iowa.
Hay, Charles A., Pvt., 123 Taver St., Aberdeen, S. D.
Helseth, Edwin, Pvt., 2617 Aldrich Ave., Minneapolis, Minn.
Hendricks, Ralph, Pvt., Shelvin, Minn.
Heater, Homer C., Pvt., 1st Cl., Marshalltown, Iowa.
Heuer, Herbert J., Bd. Corp., Wheatland, Iowa.
Highland, Henry M., Pvt., McCune, Kan.

Name, Rank and Home Address

Hill, Ralph M., Pvt., 407 S. Jefferson Ave., Wellington, Kan.
Hjort, Carl J., Pvt., Granville, Ill.
Hoag, Francis A., Pvt., Rolfe, Iowa.
Holzinger, Harrison E., Mus., 1st Cl., Geneseo, Ill.
Hoover, Enos, Corp., Mt. Sterling, Ill.
Horan, William S., Pvt., 1st Cl., Coalville, Utah.
Hoskins, William H., Pvt., 1st Cl., Wellsville, Utah.
Hovis, Francis J., Pvt., Clentonville, Pa.
Howard, George W., Cook, S. Elm St., Lincoln, Ill.
Hoyt, Louis K., Pvt., 3530 Evergreen Ave., Chicago, Ill.
Hughes, Darwin P., Pvt., 1st Cl., West Bend, Iowa.
Hullinger, William W., Pvt., Davis City, Iowa.
Hultgren, John O., Pvt., Brinsmade, N. D.
Hulse, Arthur E., Pvt., Fairfield, Iowa.
Hunter, Gordon, Pvt., Cedar City, Utah.
Illston, William H., Pvt., Oakland, Kan.
Ingberg, Albert, Sergt., Hendrum, Minn.
Irgens, Lawrence H., Pvt., 1st Cl., Farewell, Minn.
Jacobi, William T., Pvt., Martinsburg, Mo.
Jacobsen, Jacob C., Reg. Sergt. Maj., 819 Bleecher St., Newark, N. J.
Jagust, Abe, Pvt., 1944 Bird Ave., St. Louis, Mo.
Jarville, Ernest R., Pvt., Lawrens, Iowa.
Johnson, Einer C., Mus., 3rd Cl., Latimer, Iowa.
Johnson, Eric O., Pvt., 1007 E. 6th St., Des Moines, Iowa.
Johnson, Frank F., Pvt., R. F. D. No. 1, Doon, Iowa.
Johnson, Harry P., Pvt., Eagan, S. D.
Karmenzind, Winslow P., Pvt., Summum, Ill.
Kearins, Patrick H., Pvt., 607 W. Park St., Mexico, Mo.
Kennedy, George C., Pvt., 711 Locust St., Clarksburg, W. Va.
Kessenich, Douglas T., Pvt., 1st Cl., 1325 Vine Pl., Minneapolis, Minn
Kilvington, Vern M., Pvt., 1st Cl., Ortonville, Minn.
Knight, Walter C., Pvt., Gibbs, Mo.
Kindlespire, Frank A., Pvt., Wake Prarie, Minn.
Knowlton, Lester O., Pvt., Wolback, Neb.
Kock, Errie, Mus., 3rd Cl., Wheatland, Iowa.
Kohl, William M., Mus., 1st Cl., 804 Fayette St., Peoria, Ill.
Kolkmeyer, Adolph, Pvt., 231 N. 4th St., St. Charles, Mo.
Kopito, Joe, Corp., Dent, Minn.
Koss, Henry, Pvt., Academy, S. D.
Kostka, Joe S., Cook, Depue, Ill.
Krist, James N., Pvt., 805 Kellog Ave., Ames, Iowa.
Kussmann, Romann R., Pvt., Brunswick, Mo.
Larson, Elmer, Mess Sergt., 408 16th Ave., East Moline, Ill.
Lauber, Charles A., Corp., Savannah, Mo.
Lee, Wilmer J., Corp., East Grand Forks, Minn.
Leider, John C., Pvt., Ackley, Iowa.
Lesher, Harold G., Corp., Estherville, Iowa.
Litton, Fred O., Bn. Sergt. Maj., Bedford, Ind.
Logger, Theodore T., Pvt., 4358 Hunt Ave., St. Louis, Mo.
Long, Elmer, Pvt., Rock Rapids, Iowa.
Longstreth, Warren H., Pvt., Letts, Iowa.
Lovsin, Edward, Pvt., 1408 Clement St., Joliet, Ill.
Lund, Wynee W., Corp., Fruita, Colo.
Maguire, Henry T., Pvt., 1st Cl., 1315 N. Taylor Ave., St. Louis, Mo.
Majnaric, Matt, Pvt., 1312 Summitt, Joliet, Ill.
Malloy, LeRoy E., Pvt., North Bend, Neb.
Marcy, Merrill L., Pvt., 603 Mill St., Chippewa, Wis.
Margulis, Harry I., Pvt., Hibbing, Minn.
Martell, George, Pvt., Harper's Ferry, Iowa.
Marquardt, Adolph, Mus., 2nd Cl., 1305 Oakland, Joilet, Ill.
Martin, Clarence W., Pvt., Savannah, Mo.
Maucher, Fred C., Mech., Wild Rose, N. D.
Mavity, Harry G., Sergt., Degue, Ill.
Maybee, Frank M., Pvt., Brandon, Wis.
McAfee, Lloyd C., Pvt., Anita, Iowa.
McCabe, John E., Corp., R. 202, 640 Minn Ave., Kansas City, Kan.
McDaniel, Paul R., Pvt., 1st Cl., 620 E. Miller St., Jefferson City, Mo.
McCormick, Emmett A., Pvt., 1st Cl., Owensboro, Ky.
McCormick, Fred H., Pvt., 1st Cl., 702 20th St., Rock Island, Ill.
McElhenny, George D., Corp., 1245 Mulvane St., Topeka, Kan.
McGauley, Paul H., Sergt., 2458 Wash. Blvd., St. Louis, Mo.
McGaheran, Michael C., Corp., Rockwell, Iowa.
McGowan, Archie L., Asst. Bd. Lr., Avon, Ill.
McKean, Henry C., Pvt., Winner, S. D.
McKinley, Charles F., Sergt., Abbington St., Galesburg, Ill.,
McKinley, James H., Corp., 5056 Cates Ave., St. Louis, Mo.
McLaughlin, Don H., Pvt., Barnum, Iowa.
McVey, Cecil Y., Pvt., 1st Cl., R. F. D. No. 1, Russell, Iowa.
Medhus, Alfred, Mech., Fairbolt, Minn.
Mendenhall, Clarence B., Pvt., Chariton, Iowa.
Michel, Harry, Pvt., 540 Monroe St., St. Charles, Mo.
Miller, Bertram A., Pvt., Steamboat Rock, Iowa.
Mishlove, William S., Pvt., 1st Cl., 642 W. Fondalac St., Ripon, Wis.
Mitchell, Eric O., Pvt., Sioux City, Iowa.
Mollenkamp, August L., Pvt., Higginsville, Mo.
Montgomery, Leroy, Corp., Tipperay, Iowa.
Moredock, Gilbert H., Cook, 501 10th Ave., Moline, Ill.
Morrasy, Henry H., Col. Sergt., Sheffield, Ill.
Morris, John D., Pvt., Fulton, Mo.
Mueller, John H., Mus., 2nd Cl., 829 Clark St., St. Louis, Mo.
Muir, Leland G., Wag., Fulton, Mo.
Mulholland, Joseph M., Pvt., Lansing, Iowa.
Murphy, Albert J., Pvt., Fonda, Iowa.
Murphy, Emmett L., Pvt., Lyle, Minn.
Murphy, John E., Pvt., Rockwood, Iowa.
Nelson, Filmore T., Pvt., Cokato, Minn.
Neil, Alvier B., Pvt., 1st Cl., Homer, Ill.
Neth, Walter, Pvt., St. Leiborg, Neb.
Nienheuser, Oscar A., Pvt., 1st Cl., Wentvillo, Mo.
Noe, Cecil A., Pvt., 1st Cl., Garrison, Iowa.
Nusbaum, William C., Mus., 1st Cl., Streator, Ill.
Oberg, John A., Pvt., 1st Cl., 43 Hotchiss, Middletosson, Conn.
O'Brien, Jerry J., Corp., Fonda, Iowa.

Name, Rank and Home Address

O'Brien, Martin E., Pvt., Pomeroy, Iowa.
Ogden, Norman, Corp., Bowling Green, Mo.
O'Halleron, J. D., Pvt., 1st Cl., 3827 Shennandoah Ave., St. Louis, Mo
O'Neil, Hugh R., Sergt. Bug., Homer, Ill.
Ohrn, Andrew G., Pvt., 2616 Chicago Ave., Minneapolis, Minn.
Olsted, John A., Pvt., Pollock, S. D.
Olson, John E., Corp., Granville, Ill.
Olson, Oscar M., Pvt., 921 13th St., Sioux City, Iowa.
Orfan, Paul, Pvt., 1st Cl., 3840 Upton Ave. S., Minneapolis, Minn.
Overstreet, Harold E., Pvt., 307 E. 6th St., Fulton, Mo.
Owen, Frank, Pvt., Washington, Ill.
Pagels, John H., Pvt., Grand Rapids, Wis.
Paleologopoulos, A. E., Pvt., Chariton, Iowa.
Parks, George E., Pvt., Chester, S. D.
Parrott, Vincent L., Reg. Sergt. Maj., 447 17th Ave., E. Moline, Ill.
Platt, Howard H., Mus. 3rd Cl., Commanche, Iowa.
Plattenberger, Luther W., Pvt., 1st Cl., Mt. Vernon, Iowa.
Plattner, Frank C., Corp., Eagan, S. D.
Peck, Clarence W., Pvt., 203 N. Chisholm, Caldwell, Kan.
Perrigo, John R., Pvt., Pocahontas, Iowa.
Peterson, Amel C., Pvt., Ackley, Iowa.
Phelps, Edwin G., Pvt., 49 S. Forrest Ave., Kansas City, Kan.
Potter, Leonard, Pvt., Faber, Mo.
Praefke, Frederick W. J., Pvt., 1st Cl., 1305 5th St., Milwaukee, Wis.
Pridgen, Columbus N., Pvt., Currie, N. C.
Rafter, Edward A., Sergt., 108 Miller Ave., Joliet, Ill.
Ramsey, Elmer, Pvt., Glasgow, Mo.
Rauen, Edwin E., Sergt., Waconia, Minn.
Reineking, William, Pvt., Verina, Iowa.
Rejsa, Joseph, Corp., R. F. D. No. 2, Cedar Rapids, Iowa.
Renner, William L., Pvt., 218 W. Elm St., Jefferson City, Mo.
Reynan, Ray R., Pvt., Milbank, S. D.
Rhodes, Robert R., Pvt., 1st Cl., Madsion, Kan.
Ringstad, Herman, Pvt., Canton, S. D.
Rice, Benjamin E., Wag., Jefferson City, Mo.
Ristow, Fred W., Pvt., Foster, Neb.
Robinson, Charles R., Pvt., 1st Cl., Clark, Mo.
Roegner, George, Pvt., Ackley, Iowa.
Roland, Eugene A., Pvt., 1st Cl., What Cheer, Iowa.
Rose, Charley E., Pvt., Sweet Water, Tenn.
Ruby, Raymond C., Pvt., Estherville, Iowa.
Rushold, Harry O., Pvt., Brooton, Minn.
Ryerson, Emmett, Pvt., 1st Cl., Lake Benton, Minn.
Sandell, Carl L., Mus., 3rd Cl., Stratford, Iowa.
Sanders, Roy, Pvt., Centerville, Iowa.
Saum, Thomas, Corp., 625 Chestnut St., St. Louis, Mo.
Schmidt, Edmund, Pvt., 1025 Plymouth St., Sioux City, Iowa.
Schriner, Herndon L., Pvt., 1st Cl., 1155 Lucas St., Muscatine, Iowa.
Schaeffer, Homer H., Mus., 3rd Cl., Schenectady, N. Y.
Schuetz, William H., Mech., 2125 5th Ave., Moline, Ill.
Schultz, Fred, Pvt., Hillsboro, N. D.
Schultz, Bernie A., Corp., International Falls, Minn.
Schulz, William A., Corp., Richville, Minn.
Schumacker, John, Pvt., 69 Chestnut St., Debuque, Iowa.
Schutte, Lue, Sergt., 1401 31st St., Rock Island, Ill.
Scully, James K., Pvt., R. F. D. No. 4, Ottumwa, Iowa.
Seaman, Henry, Pvt., R. F. D. No. 5, Pipestone, Minn.
Searle, Cecil J., Corp., 4504 Xerxes Ave. S., Minneapolis, Minn.
Seel, Frank E., Mus., 1st Cl., Charlestown, S. C.
Seitz, Ira D., Pvt., 875 Colnelia Ave., Chicago, Ill.
Settles, Melvin G., Pvt., 1st Cl., Rushville, Ill.
Shedek, Michael, Pvt., Oxford Jct., Iowa.
Sheely, Austin L., Pvt., 1st Cl., Capa, S. D.
Sigfrid, Anton A., Corp., Parkers Prarie, Minn.
Simontonis, Tony, Pvt., 1st Cl., Joliet, Ill.
Smith, Ernest A., Pvt., Menlo, Iowa.
Smith, G. H., Reg. Sergt. Maj., Orchard Pl., Knoxville, Mt. Oliver, Pa.
Smith, Willard C., Pvt., 1st Cl., 822 N. Ault St., Moberly, Mo.
Soash, Raymond D., Bd. Sergt., Estherville, Iowa.
Sone, Bay H., Pvt., 1st Cl., 823 E. High St., Jefferson City, Mo.
Spencer, Barclay A., Pvt., 122 E. Douglas St., Wichita, Kan.
Speilman, Guy H., Bd. Sergt., Fairfield, Iowa.
Stafford, Donald C., Cook, Bonaparte, Iowa.
Standefer, Charlie S., Pvt., 6117 Dorchester Ave., Chicago, Ill.
Stanley, William M., Pvt., 4952 Botonical Ave., St. Louis, Mo.
Stensland, John, Pvt., Collon, S. D.
Stevens, Manley O., Corp., 433 N. Market St., Ottumwa, Iowa.
Stone, George R., Pvt., 108 Layfayetts St., Jefferson City, Mo.
Stuart, Ernest W., Pvt., 1st Cl., Mexico, Mo.
Stransky, George L., Pvt., Elberon, Iowa.
Strohm, Carl E., Bn. Sergt. Maj., 1129 3rd Ave., Rock Island, Ill.
Sullivan, Frank L., Corp., Alvord, Iowa.
Sullivan, Thomas E., Corp., St. Louis, Mo.
Sumpter, Fred C., Pvt., Pittsburg, Kan.
Swenson, Holver, Corp., Inwood, Iowa.
Talbot, Delmont F., Pvt., Dayton, Minn.
Taylor, Walter, Pvt., 4665 Adams Ave., St. Louis, Mo.
Texier, Oscar W., Pvt., 1st Cl., 4227-A W. Papin St., St. Louis, Mo.
Theel, William H., Pvt., 714 Benson St., Moberly, Mo.
Thiel, Charles, Bd. Corp., Leonore, Ill.
Thomas, Archie C., Corp., Peabody, Kan.
Thompson, John A., Pvt., 74 Washington St., Chillicothe, Mo.
Thompson, Joseph F., Pvt., 115 Berkley Ave., Berkley, Va.
Tolstol, Charles, Mus., 3rd Cl., Philadelphia, Pa.
Tveit, Carl G., Pvt., 1st Cl., Albert Lee, Minn.
Verner, Alfred, Pvt., Monteray, W. Va.
Vickers, Hugh R., Sergt., Hansford, W. Va.
Vogel, Peter A., Mus. 2nd Cl., Leonore, Ill.
Wagner, John W., Pvt., 1st Cl., St. Joseph, Ky.
Walker, Lewis, Sergt. Bug., Tribune, Ky.
Walker, Arthur E., Pvt., 12 N. 25th St., Colorado Springs, Colo.
Walker, William G., Pvt., 734 L St., Lincoln, Neb.
Weber, George C., Pvt., 3548 S. Spring Ave., St. Louis, Mo.

Name, Rank and Home Address.

Wehrli, William, Pvt., 5006 Nottingham Ave., St. Louis, Mo.
Wetter, Oscar W., Cook, 720 N. 7th St., St. Charles, Mo.
Weibel, Louis H., Corp., 312 Ashley St., Jefferson City, Mo.
West, Clyde M., Bd. Sergt., Washburn, Ill.
Weston, George R., Pvt., Letcher, S. D.
Whenger, Eugene S., Pvt., 1st Cl., Mokane, Mo.
Wheat, Arthur E., Pvt., 410 Jefferson St., Jefferson City, Mo.
White, R. J., Pvt., 1st Cl., Syndicate Apts. No. 17, Pittsburg, Kan.
Whitlock, John M., Pvt., Oskaloosa, Kan.
Willey, Leo, Mus., 3rd Cl., Liberal, Kan.
Williams, Herman P. Pvt., South Carrollton, Ky.
Williams, John R., Pvt., 1st Cl., 1921 Washington Ave., Ogden, Utah.
Wilson, John O., Pvt., 1st Cl., Alton, Ill.
Woodbury, David O., Pvt., 1st Cl., St. George, Utah.
Woodman, C., Sta. Sergt., 4239 Madison St. N. E., Minneapolis, Minn.
Woods, William S., Col. Sergt., 720 W. Cleary St., Pontaic, Ill.
Yaklich, Frank, Pvt., 1st Cl., Sartell, Minn.
Yowell, Virgil F., Pvt., Huntsville, Mo.
Zarantoaello, Dominic, Pvt., 318 Mogluri St., Alton, Ill.
Zeltner, Aaron W., Pvt., 1st Cl., Huntsville, Mo.

SUPPLY COMPANY.

Dinsmore, Harold B., 1st Lt., Anoka, Minn.
Eldredge, Asa A., 1st Lt., 777 Grand Ave., St. Paul, Minn.
Goss, John M., 2nd Lt., Peoria, Ill.
Jones, Lester L., 1st Lt., Brooklyn, Iowa.
Painter, Vere, 1st Lt., Nebraska City, Neb.
Rumble, Wilfred E., Capt., 891 St. Clair St., St. Paul, Minn.
Tesdell, Roy H., 1st Lt., Huxley, Iowa.
White, Ralph H., 2nd Lt., Monmouth, Ill.
Ahrends, William, Pvt., Hackinaw, Ill.
Alke, Guss, Cook, Fulton, Mo.
Allard, Chancey E., Wag., Gladbrock, Iowa.
Anderson, Fred T., Wag., 3621 Cedar Ave., Minneapolis, Minn.
Atkins, Samuel M., Wag., Millersburg, Mo.
Bacon, Jewel L., Wag., Wentzville, Mo.
Baker, Mark M., Wag., Kirksville, Mo.
Berguson, Barnhardt M., Wag., Madrid, Iowa.
Bernard, John W., Wag., Bonnie, Ill.
Bentlin, Louis H., Wag., Magnolia, Ill.
Biener, Bert, Pvt., 1st Cl., 3675 Castleman Ave., St. Louis, Mo.
Block, Carl, Pvt., Plato, Minn.
Broughton, Percy C., Horseshoer, Bussey, Iowa.
Brown, Holly G., Wag., Washburn, Ill.
Bryant, George D., Pvt., 2261 Lathrop St., Kansas City, Kan.
Brown, Bannon S., Wag., Wharton, Mo.
Bucalo, Nunzio, Wag., Dwight, Ill.
Furrier, Ellis J., Far., Farmington, Iowa.
Butler, William E., Wag., North Topeka, Kan.
Carlson, Carl T., Wag., Elkhorn, Iowa.
Carr, Ernest D., Cook, West Liberty, Iowa.
Church, Ancil H., Wag., Richland, Mo.
Carroll, Virgil V., Wag., 1216 Tiffany Ave., St. Louis, Mo.
Castle, Percy C., Pvt., Fulton, Mo.
Chown, Ibert F., Pvt., Conesville, Iowa.
Christy, Sam P., Pvt., Clifton Hill, Mo.
Cobb, Allison M., Wag., Russell, Iowa.
Collins, Frank, Pvt., Streator, Ill.
Cochran, Phillip L., Sta. Sergt., Woodstock, N. H.
Cooper, Howard G., Pvt., East Moline, Ill.
Cooper, David L., Mech., Marseillos, Ill.
Crawford, Fred S., Sergt., Peoria, Ill.
Cox, Daniel L., R. S. Sergt., 511 South St., Danville, Ill.
Davidson, Charley, Wag., Leavensworth, Kan.
Davidson, John J., Wag., Ottumwa, Iowa.
Davis, James W., Wag., Mokane, Mo.
Dawson, Leo S., Wag., Fulton, Mo.
Deakins, Arthur F., Wag., Decatur, Ill.
Diehr, Elue G., Pvt., 1st Cl., Wentzville, Mo.
Dowell, Clifton E., Wag., 120 Orgen St., Peoria, Ill.
Ecker, Chester W., Pvt., 2425 Bryant Ave., Minnneapolis, Minn.
Eggen, John M., Wag., Centertown, Mo.
Elgin, William, Wag., Lacon, Ill.
Ferguson, John, Wag., 1326 Gladys Ave., Lakewood, Ohio.
Feutz, Clarence E., Pvt., Bush Hill, Mo.
Freeman, Timothy A., Pvt., 1st Cl., Moberly, Mo.
Frieburg, Alfred L., Horseshoer, Saybrook, Ill.
Fink, George H., Wag., Garvin, Minn.
Ford, Fred, A., R. S. Sergt., Henry, Ill.
Foster, Paul, Wag., Bolt, Mont.
Gore, Hurschel L., Wag., Lynnville, Ind.
Gowens, Edward H., Wag., Centralia, Mo.
Goens, Elmer C., Cook, Clearlake, Iowa.
Gray, Alonzo W., Pvt., Case, Mo.
Graves, Everett O., Wag., Waynesville, Mo.
Gustin, Foster J., Pvt., Richland, Mo.
Hanley, Albert, Sad., Streator, Ill.
Harrington, George H., Pvt., Moberly, Mo.
Harchurik, George, Sergt., 1010 Plumb St., Streator, Ill.
Harlan, Frank L., Corp., Clifton Hill, Mo.
Helm, William N., Wag., Waynesville, Mo.
Hendricks, Ralph E., Pvt., Shelvin, Minn.
Hensley, Samuel L., Wag., 548 S. 10th St., Cedar Rapids, Iowa.
Henson, Homer, Wag., Richland, Mo.
Horget, Edward F., Sergt., 1016 Garden St., Peoria, Ill.
Hilgenbrink, Albert H., Wag., 159 W. North St., Decatur, Ill.
Hoolscher, Huge H., Wag., St. Charles, Mo.
Hoppe, Louis, Horseshoer, Boon, Iowa.
Holup, Andrew, Corp., 1119 Otter St., Streator, Ill.
Hagedorn, Ben., Wag., Neola, Iowa.
Houk, George M., Wag., Mendota, Ill.
Howard, Charles B., Wag., 831 Myers St., Moberly, Mo.
Hustad, John B., Wag., Wenger, Minn.

Name, Rank and Home Address

Jarrard, Will O., Mech., Conesville, Iowa.
Johnson, William, Pvt., Minneapolis, Minn.
Johnson, Frank A., Corp., Copas, Minn.
Jones, William, Wag., Pottsville, Ill.
Kindelspire, Frank A., Pvt., Lakepark, Minn.
Kolkmeyer, Adolph H., Pvt., 251 N. 4th St., St. Charles, Mo.
Kuhlman, Edward A., Pvt., 1510 N. 3rd St., St. Charles, Mo.
Knecht, George, Wag., Lonica, Ill.
Lang, Alfred R., Mech., 1019 Greenland Ave., Peoria, Ill.
Langholz, William, Wag., Paullina, Iowa.
Larson, Evar L., Mech., Swedeburg, Mo.
Laughlin, Peter, Wag., St. Charles, Iowa.
Lawrence, James, Pvt., Fairbury, Ill.
Leider, John C., Pvt., Ackley, Iowa.
Letnosky, Steve, Sta. Sergt., Brookside, Ala.
Lewis, George T., Wag., 122 Jones Lane, Danville, Ill.
Linn, Carl W., Pvt., 1st Cl., 513 Greenland St., Peoria, Ill.
Linstead, James P., Corp., 1521 Warren Ave., Chicago, Ill.
Long, Brady, Pvt., 610 Calhoun St., West Liberty, Iowa.
Long, Manford L., Wag., Crocker, Mo.
Mareske, Ernest F., Ord. Sergt., Debuque, Iowa.
McCloud, Albert B., Wag., Musselfork, Mo.
Meek, Geoffry R., Wag., Mexico, Mo.
Minnock, Isaac V., Wag., Centralia, Mo.
Mohr, Otto, Wag., Spencer, Iowa.
Mooren, William, Sta. Sergt., Cleveland, Ohio.
Neiner, Louis J., Wag., 5924 Theodosia Ave., St. Louis, Mo.
Niemeyer, Frank R., Wag., 2205 Chippwa St., St. Louis, Mo.
Obert, Edward, Wag., Benson, Ill.
O'Brien, William J., Wag., Slayton, Minn.
O'Donnell, John S., Horseshoer, Seneca, Ill.
Olson, Emory, Wag., Lacon, Ill.
Ornburn, Harry B., Corp., Moberly, Mo.
Otten, Arthur, Wag., Doon, Iowa.
Patten, William D., Pvt., Moberly, Mo.
Peel, Charles, Pvt., Centerville, Iowa.
Penneman, Allen F., 1st Sergt., Buffalo, Ill.
Perkins, Marvin E., Pvt., 1st Cl., Moberly, Mo.
Peterson, Andrew M., Wag., 3615 Maple St., Omaha, Neb.
Phillips, Fred, Wag., Minonk, Ill.
Pitcher, Bennie, Wag., 2023 4th Ave., Minneapolis, Minn.
Porter, William H., Pvt., 1st Cl., Vandalia, Mo.
Preble, Sherman, Wag., Cardova, Minn.
Reyckert, Robert, Pvt., St. Charles, Mo.
Randolph, Chalmers H., Mech., 692 Cameron Ave., Detroit, Mich.
Redd, Walter, Sta. Sergt., Alexandria, Va.
Rapp, Carl M., Wag., Morton, Ill.
Razor, John, Wag., LeRoy, Ill.
Rice, Harry A., Pvt., Keswick, Iowa.
Risacker, Charles A., Pvt., 1st Cl., Shelbyville, Ill.
Renimous, Riley, Wag., Moberly, Mo.
Rawden, Guy L., Pvt., 1st Cl., Crocker, Mo.
Roberts, Donna C., Saddler, Pink, W. Va.
Rehrer, Enos H., Wagoner, Gap, Pa.
Schroeder, Harold F., Cook, 362 Fuller Ave., St. Paul, Minn.
Schultehenrich, Joseph C., Wag., St. Charles, Mo.
Schubert, Herman, Wag., Franks, Mo.
Sebacher, Francis, Pvt., 1st Cl., 553 Detatur St., St. Charles, Mo.
Seward, Arthur O., Corp., 1730 W. Main St., Ottawa, Ill.
Shire, John L., Wag., Mex., Mo.
Slater, Benjamin F., Pvt., 1st Cl., 3815 Delmar Ave., St. Louis, Mo.
Small, Shelby C., Sergt., Chenoa, Ill.
Smith, Orville E., Wag., Renick, Mo.
Smith, Joseph M., Wag., Correctionville, Iowa.
Sparr, Herbert E., R. S. Sergt., 210 E. Main, Morris, Ill.
Spencer, James H., Wag., Tebbets, Mo.
Splittstoesser, Fred, Pvt., 2216 Brewster St., Peru, Ill.
Splittstoesser, Fred A., Wag., Odessa, Minn.
Splittstoesser, Otto, Pvt., Odessa, Minn.
Sprank, John P., Wag., 925 Chicago Ave., Minneapolis, Minn.
Stricklan, Richard H., Pvt., Vienna, Mo.
Sudbrock, Beecher W., Wag., Defiance, Mo.
Swanson, Albert S., Wag., Chillicothe, Ill.
Thomas, Robert, Horseshoer, Marseilles, Ill.
Thomsen, Emil C., Wag., Humboldt, Iowa.
Tutwiler, James E., Private, Decatur, Ill.
Thompson, John A., Pvt., Chillicothe, Mo.
Townsend, Isaac N., Pvt., Nevada, Iowa.
Tipserd, Joseph E., Sta. Sergt., Saybrook, Ill.
Trenor, Dahl D., Cook, Sinkingcreek, Va.
Trask, William H., Wag., Coopestown, Iowa.
Troon, Paul, Wag., Fairfield, Iowa.
Trub, William, Wag., Edwards, Ill.
Tyler, Ettis F., Wag., Cairo, Mo.
Van Dar Karr, Irven, Pvt., 1st Cl., Kankakee, Ill.
Warwick, Elija, Wag., Heiskell, Tenn.
Wheeler, Benjamin, Pvt., Watertown, Minn.
Werner, Edward R., Wag., Saybrook, Ill.
Whipp, Fred E., Wag., Mapleton, Ill.
White, Irvin W., Wag., Jacksonville, Mo.
Whitsell, Dillard F., Pvt., Clarksdale, Mo.
Williams, Jesse S., Wag., Ellsworth, Ill.
Wilson, Joseph S., Wag., Coggan, Iowa.
Wood, Hardin B., Farrier, Rathbun, Iowa.
Yancey, Warden M., Pvt., Moberly, Mo.
Zahn, Henry J., Wag., 722 Aubort Ave., St. Louis, Mo.
Zobrist, Eli, Wag., Goodfield, Ill.

MACHINE GUN COMPANY

Albert, Paul B., 1st Lt., Fairboult, Minn.
Dorothy, Morton F., 2nd Lt., Virginia, Ill.
Dwyer, John J., 2nd Lt., St. Paul, Minn.
Guthrie, John H., 1st Lt., St. Paul, Minn.

Name, Rank and Home Address

Rosenfelder, Daniel D., Capt., Columbia, Mo.
Spillance, James T., 1st Lt., St. Paul, Minn.
Abney, David A., Pvt., Pavlo, Kan.
Amston, Sigurd B., Pvt., Warner, S. D.
Baity, Homer O., Corp., Peoria, Ill.
Baker, Burdus J., Pvt., Mechanicville, Iowa.
Baker, John B., Pvt., Hamill, S. D.
Baltimore, Bonnie B., Pvt., Bloomfield, Mo.
Beach, David, Pvt., Topeka, Kan.
Berg, Adolph A., Pvt., Warrenton, Mo.
Biegel, William, Pvt., Keytesville, Mo.
Bialeschki, Charles A., Cook, Urbana, Ill.
Blecha, Alvin H., Pvt., Great Bend, Ind.
Boll, Frank J., Pvt., Tipton, Iowa.
Bowen, George A., Cook, Crookston, Minn.
Boernsen, Fred W., Pvt., 1st Cl., Sibley, Iowa.
Bjorklund, Clifford H., Pvt., 1st Cl., Fergus Falls, Minn.
Boldt, Frank P., Pvt., DeWitt, Iowa.
Bouchaute, Alfonso, Pvt., Davenport, Iowa.
Butler, Charles W., Sergt., Pontiac, Ill.
Britt, Erik W., Pvt., Minneapolis, Minn.
Bruning, Herman B., Pvt., Carrol, Iowa.
Carnes, Eddie C., Pvt., Paris, Mo.
Camden, Noah M., Pvt., Salem, Mo.
Campbell, Erwin A. P. O., Pvt., Manhattan, Kan.
Cassady, Clarence P., Pvt., Ottumwa, Iowa.
Carlson, George E., Pvt., Duluth, Minn.
Canny, Arthur J., Pvt., Ottumwa, Iowa.
Clark, Raymond A., Pvt., St. James, Mo.
Claussen, Edward S., Pvt., St. Charles, Mo.
Cook, William, Pvt., Kansas City, Kan.
Coffman, James E., Pvt., 1st Cl., Steelville, Mo.
Cope, John L., Pvt., Salem, Mo.
Crews, Glen R., Pvt., Jefferson, Iowa.
Cromwell, Anderson B., Pvt., 1st Cl., Ottawa, Kan.
Dameron, Orville L., Pvt., 1st Cl., Moberly, Mo.
Davidson, Cless C., Pvt., Mexico, Mo.
Ditlefsen, Johannes P., Pvt., Fort Dodge, Iowa.
Doden, Henry H., Pvt., 1st Cl., Anamosa, Iowa.
Drecksler, Otto L., Corp., Leseuer Center, Minn.
Dunbar, Leon B., Pvt., Guard, Kan.
Dykehouse, Ted A., Corp., Little Rock, Iowa.
Dysart, Denver C., Corp., Mexico, Mo.
Eager, John J., Pvt., St. Louis, Mo.
Emahizer, Arthur J., Pvt., 1st Cl., Des Moines, Iowa.
Emmendorfer, August, Pvt., St. Louis, Mo.
Emory, Delbert, Sergt., Georgetown, Ill.
Epperson, Joseph, Pvt., Keytesville, Mo.
Evans, Alfred E., Pvt., Winterset, Iowa.
Fellinger, Leslie C., 1st Sergt., Galesburg, Ill.
Fine, Sam N., Sergt., New Madrid, Mo.
Fitzgerald, Sherrill C., Corp., Emmetsburg, Iowa.
Fleetwood, Charles A., Pvt., 1st Cl., Kansas City, Kan.
Frank, Walter J., Pvt., Rock Rapids, Iowa.
Freese, William, Pvt., St. Charles, Mo.
Freund, Philip, Pvt., 1st Cl., Davenport, Iowa.
Gibson, John A., Corp., Pringhan, Iowa.
Goodrich, Leroy J., Pvt., 1st Cl., Kankakee, Ill.
Gould, William L., Pvt., Holcomb, Mo.
Griswold, Guy M., Pvt., DeWitt, Iowa.
Gruenfelder, Archie E., Pvt., St. Louis, Mo.
Hall, William E., Pvt., DeWitt, Iowa.
Hanson, Oscar E., Pvt., McPherson, Kan.
Harvey, James M., Corp., Madison, S. D.
Hiatt, Ernest E., Pvt., Avoca, Iowa.
Hill, Roy V., Pvt., Salem, Mo.
Hines, John H., Corp., Madison, S. D.
Helmhout, Oscar, Pvt., 1st Cl., Keasaugna, Iowa.
Hodge, James W., Pvt., Topeka, Kan.
Hofeldet, Louis A., Pvt., 1st Cl., Winner, S. D.
Hoehne, William, Pvt., DeWitt, Iowa.
Howell, Walter M., Pvt., 1st Cl., Kimball, Neb.
Hollingsworth, Ray, Pvt., St. Joseph, Mo.
Huge, Bernhard D., Pvt., Sibley, Iowa.
Ingwersen, Albert, Pvt., Mt. Pleasant, Iowa.
Ives, Charles F., Sergt., Forest, Ill.
Jensen, Nels, Pvt., Harlem, Iowa.
Jiskoot, Peter W., Pvt., 1st Cl., Sibley, Iowa.
Joiner, Herbert L., Pvt., Morris, Iowa.
Joyce, Harry T., Corp., Severance, Kan.
Karsten, Willie H., Pvt., Manning, Iowa.
Kamphoefner, Fred J., Sergt., New Mille, Mo.
Kennedy, Elmer C., Pvt., Keosauqua, Iowa.
Kindred, Frank, Pvt., 1st Cl., Garden City, S. D.
Kent, Charles A., Pvt., 1st Cl., Trenton, Neb.
King, Henry J., Pvt., 1st Cl., Hannibal, Mo.
Kittlesen, Palmer B., Pvt., 1st Cl., Ruthton, Minn.
Kittle, Theodore, Pvt., 1st Cl., St. Paul, Neb.
Klindt, Harry A., Pvt., Davenport, Iowa.
Kohnke, John W., Pvt., Carrol, Iowa.
Korand, Henry, Pvt., Oxfaord Junction, Iowa.
Krieger, Walter R., Bug., Rippe, Iowa.
Krenz, Michael L., Pvt., Jefferson, Iowa.
Kruse, John H., Pvt., Clinton, Iowa.
Kuchenbuch, Elmer J., Pvt., 1st Cl., St. Louis, Mo.
Larrington, Raymond C., Pvt., Chariton, Iowa.
Lacey, George, Mech., St. Louis, Mo.
Lemmon, Ralph, M., Pvt., 1st Cl., Pittsburgh, Kan.
Linman, Swan J., Pvt., 1st Cl., Minneapolis, Minn.
Lomison, Clarence E., Sergt., Ada, S. D.
Lubben, John J., Pvt., Lemars, Iowa.
Lynch, Edward J., Pvt., Cummings, Iowa.
Lyons, Henry A., Pvt., Topeka, Kan.

Name, Rank and Home Address

Magner, Edward J., Pvt., 1st Cl., Raymond, S. D.
Maas, August P., Sergt., Omaha, Neb.
Meginnis, Clyde W., Pvt., 1st Cl., Keokuk, Iowa.
McDermott, Thomas J., Pvt., Jamaica, Iowa.
Messenbrink, Edward S., Pvt., 1st Cl., Dunlap, Iowa.
Medeen, William E., Pvt., Burnside, Iowa.
Meyer, Walter, Pvt., Hanover, Kan.
Michael, Homer O., Mech., Kankakee, Ill.
Mollenkamp, August L., Pvt., Higginsville, Mo.
Mount, Ligo, Pvt., 1st Cl., Jefferson, Iowa.
Moor, Arthur H., Pvt., Carrol, Iowa.
Murphy, Thomas F., Pvt., Monroe City, Mo.
Mulder, Jacob, Pvt., 1st Cl., Orange City, Iowa.
Nelson, Albert E., Pvt., 1st Cl., Fairfield, Iowa.
O'Rourke, James C., Pvt., Missouri Valley, Iowa.
Parker, Edward G., Pvt., St. Charles, Mo.
Parker, Harold E., Pvt., Seattle, Wash.
Parks, Lloyd W., Pvt., Salesburg, Mo.
Paulsen, John C., Pvt., Moneta, Iowa.
Pelley, William E., Pvt., 1st Cl., Cornell, Iowa.
Peters, Thomas A., Pvt., 1st Cl., Columbus Junction, Iowa.
Peterson, Peter K., Pvt., 1st Cl., Alden, Iowa.
Points, Clyde H., Pvt., Honey Creek, Iowa.
Points, Jesse, Pvt., Honey Creek, Iowa.
Potts, Shannon A., Pvt., 1st Cl., Centralia, Mo.
Rabe, Bernhard C., Pvt., Sidney, Neb.
Rhoades, Daniel, Pvt., Croweburd, Kan.
Riley, Edward H., Corp., Joliet, Ill.
Riley, Edward L., Pvt., Lakenan, Mo.
Ricketts, Glenn M., Sergt., Mapleton, Ill.
Rogers, Frank J., Corp., Mexico, Mo.
Rommelfanger, Francis J., Pvt., Greeley, Kan.
Russell, Renwick D., Pvt., Sioux City, Iowa.
Salmons, Orla S., Pvt., Tibbitts, Mo.
Scott, George W., Pvt., 1st Cl., Osgood, Mo.
Schrader, Louis L., Pvt., Claysville, Mo.
Shedek, Michael A., Pvt., Oxford Junction, Iowa.
Schade, George D., Corp., Aspinwall, Iowa.
Smith, Vester R., Pvt., 1st Cl., Paton, Iowa.
Shaefer, Edward, Sergt., St. Paul, Minn.
Stewart, Archie E., Corp., Topeka, Kan.
Shepard, Harold, Sergt., Clinton, Ill.
Stiegemeier, Herman H., Pvt., 1st Cl., St. Charles, Mo.
Stodden, Herman J., Pvt., 1st Cl., Lyons, Iowa.
Swanson, Claude M., Sergt., Gibson City, Ill.
Soetaert, Maurice, Pvt., Merrian, Kan.
Sorensen, Thomas J., Pvt., Council Bluffs, Iowa.
Steiert, Albert A., Pvt., O'Fallon, Mo.
Stensland, John, Pvt., Colton, S. D.
Stroessner, George A., Pvt., Brazito, Mo.
Swallow, Joseph E., Sergt., Gibson City, Ill.
Timmons, Mils, Pvt., Corydon, Iowa.
Tilton, Hebron, Pvt., 1st Cl., Indianola, Iowa.
Thomsen, Henry, Pvt., 1st Cl., Avoca, Iowa.
Topping, Homer G., Pvt., Swedeburg, Mo.
Tucker, James W., Pvt., Bussey, Iowa.
Twatchman, William C., Pvt., Toranto, Iowa.
Veith, Robert F., Pvt., Warrenton, Mo.
Wallace, William K., Pvt., Mommouth, Iowa.
Wagner, Joseph, Corp., Clinton, Iowa.
Walker, Arthur E., Pvt., Colorado Springs, Colo.
Watkinson, Charles A., Pvt., St. Louis, Mo.
Woltz, Marvin S., Corp., Grand Junction, Iowa.
White, Charles O., Pvt., Earlham, Iowa.
White, George O., Sergt., Partridge, Kan.
Wheeler, James V., Pvt., St. Joseph, Mo.
Wetjen, Albert G., Pvt., Williamsburg, Iowa.
Woods, Joseph W., Pvt., Providence, Mo.
Williams, Arthur C., Pvt., Grinnel, Kan.
Wiggins, Utley K., Pvt., 1st Cl., Cooper, Iowa.
Whitfield, Seward C., Sergt., Oaks, N. D.
Van-Alstine, Arthur G., Pvt., 1st Cl., Kingsley, N. D.

MEDICAL DECTACHMENT.

Block, Martin M., Maj., D. C., 5343 Prairie Ave., Chicago, Ill.
Elsey, James R., Capt., M. C., Glenwood, Minn.
Field, Albert, Capt., M. C., Bement, Ill.
Harrington, William W., 1st Lt., D. C., Viroqua, Wis.
Hartnack, Knud, Capt., M. C., Downers Grove, Ill.
Johnson, Grover C., 1st Lt., M. C., Belle, Mo.
Mayne, Frederick C., Capt., M. C., Charlevoix, Mich.
McFadden, Harry W., 1st Lt., M. C., Greenwood, Neb.
Mooney, Charles R., 1st Lt., D. C., Brodhead, Wis.
Morrison, Edward D., Capt., M. C., 3rd Ave. N., Ft. Dodge, Iowa.
Perkins, Louis J., Capt., M. C., Lewiston, Idaho.
Ralston, Elmer H., 1st Lt., D. C., Clarksville, Minn.
Turner, Delos A., Maj., M. C., Goldfield, Nev.
Twomey, G. W., Capt., M. C., 2001 Talbott Ave., Indianapolis, Ind
Warden, John B., Capt., M. C., Whitefield, N. H.
Westmoreland, J. D., Capt., M. C., Base Hospital, Camp Shelby, Miss.
Abernathy, Preston, Pvt., 1st Cl., Neshoba, Tenn.
Anderson, Arthur E., Pvt., Hutchinson, Minn.
Andert, Anthony W., Pvt., 1234 Farrington Ave., St. Paul, Minn.
Ashton, Charles A., Pvt., 946 16th St., Des Moines, Iowa.
Barger, Robert E., Pvt., Laurens, Iowa.
Beal, Harry, Pvt., 1st Cl., Kintyre, N. D.
Berg, John P., Sergt., 1st Cl., 410 W. 6th St., Cedar Falls, Iowa.
Blades, John L., Pvt., 1st Cl., Flat River, Mo.
Bonnell, Charles H., Sergt., Heron Lake, Minn.
Brych, Jim, Pvt., 1st Cl., Plymouth, Iowa.
Bubb, Phil, Pvt., Fort Madison, Iowa.
Burnett, Eugene F., Sergt., 9 S. Locust St., Colfax, Iowa.
Deaton, Lewis L., Sergt., Route No. 2, Ordway, Colo.

Name, Rank and Home Address

Ehret, Walter L., Pvt., 1st Cl., Deep River, Iowa.
Eitzen, George P., Pvt., Mountain Lake, Minn.
Ernst, Joseph D., Sergt., 147 Pine St., Joliet, Ill.
Farrar, Reuben N., Pvt., 1st Cl., Route No. 7, Camden, Tenn.
Fuller, Neil E., Pvt., 729 N. 8th St., Chariton, Iowa.
Gipson, Charles, Pvt., Pine Camp, Neb.
Green, Isaac M., Pvt., Brownell, Kan.
Green, Meddie, Pvt., 1st Cl., 251 S. 6th Ave., Kankakee, Ill.
Guse, Charles J., Pvt., Owatonna, Minn.
Haas, William L., Pvt., 1st Cl., Waukon, Iowa.
Hickey, George M., Pvt., 1st Cl., Vail, Iowa.
Hornburg, Raymond, Pvt., Hanover Road, Silver Creek, N. Y.
Johannessen, V. R., Pvt., 1st Cl., 449 Park Ave., Council Bluffs, Iowa.
Johnson, Carl A., Pvt., R. F. D. No. 1, McGregor, Minn.
Jones, Cecil M., Pvt., 1st Cl., Frazee, Minn.
Kavanaugh, John E., Pvt., Gooby, S. D.
Kidd, Ralph C., Pvt., Milford, Kan.
Knowlton, Lester O., Pvt., Wolbach, Neb.
Kraft, John R., Pvt., Hosmer, S. D.
Leap, Clarence, Pvt., Route No. 2, Dallas, S. D.
McNew, Virgil E., Pvt., Rhame, N. D.
Merrill, Rollo C., Pvt., Ada, Ada County, S. D.
Mulholland, James F., Pvt., Gilmore City, Iowa.
O'Connell, Vincent A., Pvt., Monmouth, Iowa.
Osterkil, Tobias, Pvt., Scranton, N. D.
Paulsen, Henry J., Pvt., Monticello, Iowa.
Porter, Joe, Pvt., 1st Cl., Pella, Iowa.
Printy, George E., Pvt., 1st Cl., Center, Neb.
Rash, Harry, Pvt., Union, Iowa.
Raynor, Lloyd S., Pvt., 1st Cl., Newmarket, Iowa.
Rix, Max F., Pvt., Coal Springs, S. D.
Shimon, Albert J., Pvt., Pocahontas, Iowa.
Simpson, Raymond W., Pvt., 1st Cl., Route No. 2, Ordway, Colo.
Smith, John J., Pvt., 1st Cl., 87 Jefferson St., Salamanca, N. Y.
Spencer, Charley G., Pvt., Lucas, Iowa.
Stevens, Albert E., Pvt., 1st Cl., 730 33rd St., Des Moines, Iowa.
Stuckman, Charles, Pvt., Kerwin, Kan.
Townsend, Dewey, Pvt., 1st Cl., Box No. 36, Sioux Rapids, Iowa.

COMPANY A.

McLean, Wilbur F., Capt., 1930 E. 4th St., Duluth, Minn.
Foster, Leslie W., 1st Lt., 2938 Cedar Ave., Minneapolis, Minn.
O'Brien, Wallace D., 1st Lt., 1954 Iglehardt Ave., St. Paul, Minn.
Ketchum, Earl F., 2nd Lt., Omaha, Neb.
Marlome, William J., 2nd Lt., Jefferson, Mass.
Jennett, Raymond J., 2nd Lt., Streator, Ill.
Armstrong, Robert E., Sergt., 218 S. Trumont, Kewanee, Ill.
Anderson, Peter, Corp., Route 1, Box 35, Walnut, Iowa.
Anderson, Clyde L., Pvt., 1st Cl., 616 S. 5th St., Oskaloosa, Iowa.
Aumann, Charles, Pvt., 4395 Beck Ave., St. Louis, Mo.
Bunting, Frank E., Sergt., Box 84, St. John, Kan.
Beckhorst, Oscar H., Bug., Box 24, Truesdale, Mo.
Bossi, Giacomo, Bug., 5334 Patterson Ave., St. Louis, Mo.
Beller, Virgil, Pvt., 1st Cl., Hope, Mo.
Boltz, Clarence A., Corp., Frazee, Minn.
Bowman, Eddie, Pvt., 1st Cl., Garnett, Kan.
Bramer, Gustav D., Pvt. 1st Cl., Harlan, Iowa.
Brubaker, Charles O., Pvt., 1st Cl., Route 6, Lyons, Kan.
Buckshaum, M., Pvt., 1st Cl., 713 E. Main St., Marshalltown, Iowa.
Busekrus, Andrew P., Pvt., 1st Cl., Warrenton, Mo.
Baker, Myron L., Pvt., Dolliver, Iowa.
Baker, Norman J., Pvt., Willmar, Minn.
Batty, Oscar, Pvt., 1st Cl., Medicine Lodge, Kan.
Bauman, Vitus W., Pvt., 4318 Garfield Ave., Minneapolis, Minn.
Bavaresco, Giovana, Pvt., Box 533, Worden, Ill.
Beck, Martin F., Pvt., Route 1, Box 24, Menahga, Minn.
Berg, Louis C., Pvt., Harlan, Iowa.
Berra, Petro, Pvt., 5317 Wilson Ave., St. Louis, Mo.
Bishop, Othello C., Pvt., 830 22nd Ave. S., Minneapolis, Minn.
Brankman, Fred W., Pvt., 1st Cl., Route 1, Fulda, Minn.
Brockman, W. M., Pvt., 2606 N. Cascad Ave., Colorado Springs, Colo.
Brooks, Edward L., Pvt., Leyden, N. D.
Brosemer, Tony A., Pvt., 1st Cl., Rout 2, Hartford, Kan.
Brownlee, Orlan J., Corp., Mullard, Iowa.
Bruegman, Charles, Pvt., Route 4, Hartley, Iowa.
Briggs, Earl A., Pvt., Sioux City, Iowa.
Casey, James A., Corp., 4313 Norfolk Ave., St. Louis, Mo.
Cornet, Clemence J., Mech., 3953 S. Grand Ave., St. Louis, Mo.
Christensen, Nie, Pvt., 1st Cl., Route , Elk Horn, Iowa.
Cima, Tony, Pvt., 1st Cl., Novinger, Mo.
Clark, Victor V., Pvt., 1st Cl., Terry, Mont.
Claussen, William C., Pvt., 1st Cl., Route 2, Wiota, Iowa.
Colombo, Emelio, Pvt., 1st Cl., 5125 Patterson Ave., St. Louis, Mo.
Cook, Charles, Pvt., 1st Cl., Shelby, Neb.
Campbell, Clarence A., Pvt., Quapaw, Okla.
Campbell, John W., Pvt., Dodge City, Kan.
Cargill, Harry C., Pvt., Route 2, Box 81, Stockton, Mo.
Cartmell, William P., Pvt., Box 35, Brentwood, Ark.
Casey, Edgar J., Pvt., 3725 McDonald Ave., St. Louis, Mo.
Caspers, Henry J., Pvt., Monticello, Iowa.
Castello, Tony, Pvt., 2012 Cooper St., St. Louis, Mo.
Cawley, Joseph E., Pvt., Lannon, Wis.
Christensen, Chris M., Pvt., Ringsted, Iowa.
Christensen, Theodore, Pvt., Route 1, Dolliver, Iowa.
Cidor, Stanley, Pvt., 1st Cl., New York Hotel, Duluth Minn.
Clark, William, Pvt., Bernie, Mo.
Collins, James E., Pvt., Route 1, Mulberry, Kan.
Cromwell, Andersen B., Pvt., Route 2, Williamsburg, Kan.
Davies, George A., Sergt., 3521 Morganford, St. Louis, Mo.
Duffield, Elvia, Corp., Route 4, Higbee, Mo.
Davidsen, Floyd R., Pvt., 1st Cl., Route 4, Lacona, Iowa.
Davidson, Jack K., Pvt., Elk City, Kan.

Name, Rank and Home Address

Deterding, William H., Pvt., Liberty, Ill.
Dockins, Elmer M., Pvt., Route 2, Box 5, Malden, Mo.
Everly, Charles L., Cook, 71 E. Side of Square, Canton, Ill.
Easterday, Sam, Pvt., Boynton, Mo.
Economopoules, George P., Pvt., 1st Cl., 503 Minnesota Ave., Kansas City, Kan.
Ellis, Ace, Pvt., Mountain Grove, Mo.
Ellis, Ervin H., Pvt., Route 2, Box 11, Kimball, Minn.
Erickson, Axel W., Sergt., Oscora, Iowa.
Englund, Arthur A., 1st Sergt., 105 N. Liberty St., Elgin, Ill.
Ellis, Elmer H., Sergt., 324 23rd St. E., East Moline, Ill.
Fears, Harry D., Mech., Indianola, Iowa.
Freelin, Frederick S., Pvt., 1st Cl., 923 Bertley St., Moberly, Mo.
Freshley, Marion A., Pvt., 1st Cl., Russelville, Mo.
Fround, Hans J., Pvt., 1st Cl., Harlan, Iowa.
Ferguson, Mathew, Pvt., Route 1, Box 72, St. John, Kan.
Fine, Joseph F., Pvt., New Truxten, Mo.
Frank, Emil E., Pvt., Route 1, Box 1, Erling, Iowa.
Frederick, Theodore P., Pvt., Strawberry Point, Iowa.
Forgy, Otis, Pvt., Vandalin, Mo.
Galen, Jess, Pvt., Fort Dodge, Iowa.
Garrison, Byron K., Sergt., Toulon, Ill.
Gilliland, Robert P., Sergt., Aledo, Ill.
Giolitti, Lucca, Corp., 5023 Shaw Ave., St. Louis, Mo.
Garver, Arthur N., Cook, 1219 Edwards St., Boardstown, Ill.
Gwaltney, Otis A., Cook, Columbia, Mo.
Gathman, William F., Pvt., 1st Cl., Petersen, Iowa.
Gervais, Joseph A., Pvt., 1st Cl., c/o Paola Tank Co., Paola, Kan.
Gagoni, Mike, Pvt., 5150 Shaw Ave., St. Louis, Mo.
Girard, Dolphene P., Pvt., Greenfield, Iowa.
Garvey, Fred E., Pvt., Hinton, Iowa.
Goff, Emery M., Pvt., Guthrie Center, Iowa.
Graser, John, Pvt., LeMars, Iowa.
Hoette, Frank, Sergt., Salisburg, Mo.
Hicks, Roy W., Sergt., 4343 Rock Ave., St. Louis, Mo.
Hedrix, George W., Cook, 136 Walnut St., Galesburg, Ill.
Hamblin, G. H., Pvt., 1st Cl., 4023 N. Taylor Ave., St. Louis, Mo.
Hartman, Paul C., Corp., 307 N. Main St., Fremont, Neb.
Hidlebaugh, Lloyd E., Corp., Cedar City, Mo.
Holmes, Oliver W., Pvt., 1st Cl., 1335 S. Waco Ave., Wichita, Kan.
Hurley, Francis J., Pvt., 1st Cl., 6056 Schulte Ave., St. Louis, Mo.
Halloran, Edward, Pvt., Route 1, Musselfork, Mo.
Hancock, Joseph, Pvt., 516 E. Broadway, Council Bluffs, Iowa.
Hayzlett, Arthur L., Pvt., Lakins, Kan.
Herron, Will, Pvt., Monticello, Iowa.
Howard, Craig A., Pvt., 1st Cl., Athy, Kan.
Hull, Louie N., Pvt., 1st Cl., 4056 Enright Ave., St. Louis, Mo.
Hansen, Clifford A., Sergt., 111 Vine St. S., Fergus Falls, Minn.
Johnson, Martin C., Pvt., Calendar, Iowa.
Johnson, Axel E., Mech., Box 43, Gowrie, Iowa.
Johnson, Fred A., Pvt., Hotel Wagner, Waterloo, Iowa.
Jacobsen, Francis, Pvt., 150 26th St., Harlan, Iowa.
Jacobsen, Walter, Pvt., Box 490, Harlan, Iowa.
Jansen, Conrad B., Pvt., St. Library, Neb.
Jensen, Jacob C., Pvt., Route 1, Avoca, Iowa.
Jensen, Jena P., Pvt., R. F. D. No. 2, Atlantic, Iowa.
Jospersen, Otto, Pvt., Kimbelton, Iowa.
Krenker, Anton P., Corp., Route 3, Girard, Kans.
Kruss, Henry J., Corp., 4238 Swan Ave., St. Louis, Mo.
Koch, Frank H., Pvt., 1st Cl., Treloar, Mo.
Kuchanbuch, H. E., Pvt., 1st Cl., 3637 Oxford Ave., Maplewood, Mo
Kayser, Gustav W., Pvt., Scotland, S. D.
Keefer, John D., Pvt., 712 E. South St., South Bend, Ind.
Kelly, William H., Pvt., Caney, Kan.
Key, Lester T., Pvt., Keyesville, Mo.
Koelling, Walter F., Pvt., 1st Cl., Route 1, Box 14, Marthasville, Mo.
Kuhl, Otto H., Pvt., 5314 Southwest Ave., St. Louis, Mo.
Lech, Richard O., Sergt., Lano, Kan.
Levings, Homer E., Corp., Route 5, Paris, Mo.
Leppert, Charles A., Corp., Route 1, Waldron, Ind.
Lortz, Lewis R., Mech., 1336 Hughes Pl., St. Louis, Mo.
Litzsinger, Robert O., Corp., Route 5, Box 166, Webster Grove, Mo.
Larsen, Joseph J., Pvt., Atlantic, Iowa.
Larson, Joseph E., Pvt., Osceola, Neb.
Larson, Clarence F., Route 4, Hawarden, Iowa.
Leake, Otto L., Pvt., 1st Cl., Route 3, Box 75, Fairmont, Minn.
Lenling, Fred, Pvt., 1st Cl., Stratford, S. D.
Lorseth, Joseph, Pvt., Beresford, S. D.
Lincoln, Frederick F., Pvt., 1st Cl., 1414 Kansas Ave., Wichita, Kan.
Loewe, Paul J., Pvt., Route 3, Sheldon, Mo.
Luby, Daniel D., Pvt., Scranton, Kan.
Munson, Leo G., Sergt., Galesburg, Ill. Now 2nd Lt.
M Andrews, Anthony A., Sergt., Panama, Iowa.
Mann, William T., Sergt., 928 W. Buchanan St., Mexico, Mo.
McClure, Albert L., Corp., Criswald, Iowa.
Metschke, Herman G., Corp., 3729 Hamberger Ave., St. Louis, Mo.
Montgomery, Charles L., Sergt., 1523 Newhouse Ave., St. Louis, Mo.
Magann, Guy G., Corp., 4156 Westminster Pl., St. Louis, Mo.
McGee, William F., Corp., Kirkman, Iowa.
Manley, Orvill E., Pvt., 1st Cl., Route 3, Center Point, Iowa.
Masander, Reinhold J., Corp., Route 2, Box 73, Coulterville, Ill.
McGrath, Aubrey D., Pvt., 1st Cl., 1315 Paris Rd., Columbia, Mo.
Murphy, Arthur J., Pvt., 1st Cl., Bagley, Iowa.
Mann, Harry C., Pvt., Route 1, Wichita, Kan.
Markovitz, Frank A., Pvt., Beebe, S. D.
Mathisen, Olaf, Pvt., 1st Cl., Naples, S. D.
McTigho, Henry B., Pvt., Crocker, S. D.
McVicker, Charles L., Pvt., 436 S. Emporia Ave., Wichita, Kan.
Mortens, Henry J., Pvt., Defiance, Iowa.
Miller, Arthur A., Pvt., Box 27, Tabbitts, Mo.
Miller, Daniel D., Pvt., 263 S. Fremont St., Kansas City, Kan.
Morsehead, Frank L., Pvt., Route 7, Akron, Iowa.
Morrissey, Alphonsus M., Pvt., 41 Selma Ave., Webster Groves, Mo

General Pershing visiting the Alsace Sector.

French Army Observation Post—From this post a splendid view of the entire Haute Alsace Sector could be had. Note how much it resembles the trees.

Church in Altkirch, Haute Alsace Sector. (Within the German Lines.)

Church in Carspach, Haute Alsace Sector. (Within the German Lines.)

Name, Rank and Home Address

Mosteller, James N., Pvt., 2556 Madge Ave., Wichita, Kan.
McCabe, John B., Pvt., Griswold, Iowa.
Makessen, Charles R., Pvt., Woonsocket, S. D.
Nelson, Clarence R., Sergt., Sheffield, Ill. Now 2nd Lt.
O'Reilly, Frank, Pvt., 1st Cl., 4234 Sarey Ave., St. Louis, Mo.
Olsen, Henrik M., 1st Sergt., 130 N. Underhill, Peoria, Ill.
Olsen, Johannes B., Corp., Elk Horn, Iowa.
Overholt, William W., Pvt., 1st Cl., Wallingford, Iowa.
Owens, Henry, Pvt., 1st Cl., 5539 Southwest Ave., St. Louis, Mo.
O'Brien, Harry F., Pvt., Devils Lake, N. D.
Ostby, Arthur C., Pvt., Meadow, S. D.
Ottclini, Luigi, Pvt., 705 Cerrin St., Herrin, Ill.
Overgaard, Anders K., Pvt., Exira, Iowa.
Person, Will, Sergt., 1157 13th Ave., Moline, Ill.
Pollock, Carl E., Corp., Cumberland, Iowa.
Patrick, Ben C., Corp., Dennison, Iowa.
Proctor, Guy S., Corp., 11 Bramer Ave., Danville, Ill.
Pitsch, John M., Pvt., 1st Cl., Portsmouth, Iowa.
Puricelli, Carlo, Pvt., 1st Cl., 1217 W. Monroe St., Herrin, Ill.
Packard, Grover J., Corp., 837 S. 10th St., Kansas City, Kan.
Pape, Eddie, Pvt., Armstrong, Iowa.
Pech, George H., Pvt., 1st Cl., Lemars, Iowa.
Perry, Clarence, Pvt., Exira, Iowa.
Pierson, Earl R., Pvt., Criswald, Iowa.
Poppe, Joseph, Pvt., 6922 Magnolia Ave., St. Louis, Mo.
Putna, Joseph, Pvt., Dale, Minn.
Quick, William H., Pvt., 1st Cl., 4149 Laclede Ave., St. Louis, Mo.
Raimondo, Ravizza, Pvt., 1st Cl., 5330 Elizabeth Ave., St. Louis, Mo.
Romano, Cosmo, Pvt., 1st Cl., 1902 S. Kingshighway, St. Louis, Mo.
Richards, Thomas B., Pvt., 1st Cl., Route 1, Dolliver, Iowa.
Rinke, Joseph R., Pvt., Medicine Lodge, Kan.
Riser, Chester A., Pvt., 2906 Pattee St., St. Joseph, Mo.
Roberts, William J., Pvt., 523 Second Ave., Fort Dodge, Iowa.
Rocchio, John, Pvt., 1347 Graham St., St. Louis, Mo.
Rogers, Harold E., Pvt., 1st Cl., Route 4, Mexico, Mo.
Sutor, Gustav A., Corp., Jonesburg, Mo.
Snodgrass, Benjamin H., Corp., 315 Patten St., Moberly, Mo.
Schoonover, Fred H., Corp., Guthrie Center, Iowa.
Sonsteby, Clarence A., Corp., Hasty, Minn.
Skrivseth, Clarence J., Corp., Turtle River, Minn.
Schroder, August F., Pvt., 1st Cl., Minden, Iowa.
Sanderson, Gavo L., Pvt., 1st Cl., Willow City, N. D.
Schuster, Emil M., Pvt., Dyersville, Iowa.
Schweder, Alfred J., Pvt., 231 S. 16th St., Kansas City, Kan.
Silhavy, Charles F., Pvt., 5406 Reber Pl., St. Louis, Mo.
Smith, Harry, Pvt., Route 3, Walnut, Kan.
Smith, Hoarman, Pvt., 4269 Blaine Ave., St. Louis, Mo.
Schmitt, Gustav C., Pvt., 1st Cl., Wright City, Mo.
Steinmetz, Guy H., Pvt., Anita, Iowa.
Sutter, Adolphus W., Pvt., 4373 Delmar Blvd., St. Louis, Mo.
Sveeggen, Sigvald A., Pvt., Alcoster, S. D.
Smith, George H., 1st Sergt., 112 Orchard Pl., Knoxville, Mont.
Sewler, George, Pvt., 404 Bleeker St., Muscatine, Iowa.
Thornburg, Don E., Corp., Menlo, Iowa.
Turner, Jesse L., Corp., Route 4, Columbia, Mo.
Tarole, Tony, Pvt., 1st Cl., Box 459, Rosato, Pa.
Thompson, Arleigh R., Pvt., Northwood, Iowa.
Thomsen, George, Pvt., 1st Cl., Hudson, Iowa.
Toler, Frank L., Pvt., Linden, Iowa.
Thornson, Oscar, Pvt., 1128 8th St. N., Fargo, N. D.
Toussaint, Amel D., Pvt., Cascade, Iowa.
Ulbrich, Carl W., Pvt., Atlantic, Iowa.
Vifian, Paul E., Pvt., 1st Cl., Monticello, Iowa.
Vlcheck, Frederick R., Pvt., 1st Cl., Thorne, Wis.
Von Hagel, John, Pvt., Box 68, Akron, Iowa.
Venard, Harold, Pvt., Wathena, Kan.
Wilson, William C., Sergt., Chandlerville, Ill.
Worz, Ernest E., Pvt., 1st Cl., 4803 Cote Brilliante, St. Louis, Mo.
Weyerts, Alfred J., Pvt., 1st Cl., Venango, Neb.
Wilocurn, Harvey L., Corp., Anita, Iowa.
Wild, Henry, Pvt., 1st Cl., 9891 Riverview Drive, St. Louis, Mo.
Walkup, Iva F., Pvt., Route 3, Paris, Mo.
Watson, Victor R., Pvt., 1st Cl., Meadow, S. D.
Wedemeyer, Henry F., Pvt., Route 3, Anita, Iowa.
Weeks, Howard A., Pvt., Eskridge, Kan.
Wendt, John F., Pvt., Irwin, Iowa.
Wilson, Mose, Pvt., Route 3, Box 10, Warrenton, Mo.
White, Rollie, Pvt., Rockport, W. Va.
Workman, Sam M., Pvt., Emery, Wis.
Wright, Joe H., Pvt., Sioux Rapids, Iowa.
Wright, William J., Pvt., Gen. Del., Albana, Ore.
Wise, Robert T., Pvt., 1st Cl., Route 9, Fulton, Mo.
Wallin, Gaile F., Sergt., Mehard, Tex.
Ward, Lee E., Corp., Hotel Box, Rock Island, Ill.
Zbihley, J. A., Pvt., 1st Cl., 2515 3rd St. N. E., Minneapolis, Minn.

COMPANY B.

Adrian, Roy E., Corp., R. No. 3, Scranton, Iowa
Alexander, Carr F., Bugler, Oakland, Iowa.
Albaugh, William G., Pvt., Mechanicsville, Iowa.
Anderson, Walter W., Pvt., 1st Cl., Spencer, Iowa.
Anderson, Verdon H., Sergt., Ohio, Ill.
Bergren, Oscar W., Sergt., 1029 18th Ave., Moline, Ill
Blasco, Adam, Sergt., 703 E. Brosons St., Streator, Ill
Barrett, Earl J., Corp., 714 Park Pl., Clinton, Iowa.
Benedict, George R., Pvt., Plainview, Ark.
Berner, Frank O., Pvt., Sabula, Iowa.
Biggs, Dave, Pvt., Anita, Iowa.
Bickford, Delbert, Pvt., 1st Cl. (None), Clinton, Iowa.
Bingaman, Ernest C., Pvt., 1st Cl., Garfield, Kans.
Bond, Isaac G., Pvt., R. No. 1, Beatrice, Neb.
Booher, John S., Pvt., R. No. 4, Witchata, Kan.
Bowman, Joe F., Pvt., Hollister, Mo.

Name, Rank and Home Address

Boysen, John P., Cook, 1001 N. First St., Clinton, Ia.
Branch, Robert C., Corp., R. No. 2, Holtsummit, Mo.
Brown, Leonard R., Pvt., Augusta, Kan.
Brown, Elmer J., Cook, Gilman, Ill.
Burgland, Carl A., Pvt., 1st Cl., 44 Bank St., Bradford, Penn.
Burke, Edmund J., Pvt., 327 13th Ave., Clinton, Ia.
Barnes, John Q., 1st Sergt., Lumberton, N. C.
Carrick, Carl J., Sergt., Rushville, Ill.
Carry, Alexander L., Sergt., 304 De Witt St., Clinton, Ia.
Carlson, Alvin W., Pvt., 1317 Franklin St., Keokuk, Ia.
Clayton, Lee W., Sergt., 2118 Rock Island, Road Dixon, Ill.
Caldwell, John R., Pvt., R. No. 1, Spencer, Iowa.
Cardenas, Thomas R., Pvt., Clerdo, Mex.
Christensen, August, Pvt., R. No. 2, Kingsted, Iowa.
Cihlar, Louis J., Pvt., Hudson, Minn.
Cloyd, Dirk S., Pvt., 1st Cl., R. No. 4, Salisbury, Mo.
Colledge, Jesse F., Pvt., East Waterford, Penn.
Colton, Ernest, Pvt., 1st Cl., R. No. 3, Carson, Ia.
Collins, Glenn E., Pvt., Sioux Rapids, Iowa.
Conner, Arla S., Pvt., Derby, Kan.
Conner, Orval B., Pvt., Bronson, Kan.
Cook, Boyd S., Corp., 903 S. 4th St., Clinton, Iowa
Crumb, Tom, Pvt., Wymore, Neb.
Curry, Oren L., Pvt., Dickens, Iowa.
Cox, William R., 1st Lt., 145 N. 11th St., Salina, Kan.
Davis, Myron T., 2nd Lt., Lisbon, N. D.
Douglass, Wilbur F., 2nd Lt., Biggsville, Ill.
Davis, Leonard C., Pvt., 1741 Holyoke Ave., Wichita, Kan.
Davis, Edgar W., Pvt., 331 E. First St., Lyons, Kan.
Dannett, Ray J., Pvt., 711 7th Ave., Clinton, Ia.
Deliss, Frank, Pvt., Minneapolis, Minn.
Denker, Herbert A., Pvt., 1st Cl., Lester, Iowa.
Dickerson, John M., Pvt., 2109 W. Adam St., Chicago, Ill.
Dirks, Harm R., Pvt., 912 Howard St., LeMars, Iowa.
Doran, Oscar L., Pvt., 801 East State, Topeka, Kan.
Dyer, George M., Pvt., 614 Jefferson Ave., Clinton, Ia.
Esmond, Roy M., Sergt., 805 Madison St., Ottawa, Ill.
Eggerstedt, Fred H., Pvt., Huntville, Ia.
Elgie, George, Pvt., 1st Cl., R. No. 1, Henry, S. D.
Elliott, James J., Pvt., R. No. 6, Le Mars, Iowa.
Espe, Harry A., Pvt., R. No. 3, Alta, Iowa.
Fanning, Robert F., Pvt., 1st Cl., Everly, Ia.
Feyder, Joe P., Pvt., 1925 4th Ave., S., Minneapolis, Minn.
Fink, Leo L., Pvt., 1st Cl., R. No. 1, Leavenworth, Kans.
Forbis, William R., Pvt., King City, Mo.
Foreman, John A., Pvt., Loveland, Iowa.
Gooch, Ernest N., Sergt., Centerton, Ind.
Goldapp, Frank, Corp., McClelland, Iowa.
Giesler, George, Pvt., Salisbury, Mo.
Glenn, Ernest S., Pvt., 1724 S. Maple St., Cartage, Mo.
Goza, Silas C., Pvt., Jackson, Mo.
Greenquist, Lars N., Corp., R. No. 4, Evansville, Minn.
Grindstaff, Benjamin F., Pvt., Boynton, Mo.
Grosowski, Egnac, Pvt., 1st Cl., Kelly Lake, Minn.
Hiebenthal, Walter P., 1st Lt., Scribner, Neb.
Haney, Harry V., Sergt., Rushville, Ill.
Harnden, Sidney P., Sergt., Fairmont, Minn.
Hildebrandt, Milton C., Werstrand, Minn.
Hensler, Fred W., Sergt., Le Mars, Iowa.
Haglund, Olaf C., Pvt., 1st Cl., R. No. 3, Brandon, Minn.
Hamann, William C., Pvt., 933 Comanche Ave., Clinton, Ia.
Hanson, Arthur W., Pvt., 1st Cl., 544 3rd Ave., Clinton, Ia.
Harkins, John T., Pvt., 264 Hawes St., Clinton, Ia.
Hanson, Walter, Bug., 417 6th Ave., Clinton, Ia.
Hardesty, Glenn A., Pvt., 1st Cl., Hazelton, Kans.
Harness, Walter H., Corp., 3853 McRee Ave., St. Louis, Mo.
Harper, Frank R., Pvt., 4643 Lavadie Ave., St. Louis, Mo.
Hegge, John P., Pvt., 1st Cl., 114 W. Germania St., St. Paul, Minn.
Henderson, Harlan B., Pvt., 1st Cl., Mechanicsville, Ia.
Hendricksen, Charlie, Pvt., (None), Clinton, Iowa.
Henry, Harold S., Pvt., 1st Cl., 904 Clark St., Charles City, Iowa.
Hersberger, Abraham R., Pvt., 1st Cl., R. No. 2, Baldwin, Iowa.
Hiatt, Ernest E., Pvt., 1st Cl., Gen. Del. Creston, Iowa.
Hill, James T., Pvt., 1st Cl., R. No. 5, Fulton, Mo.
Hodgson, Floyd E., Pvt., New Boston, Ill.
Holsclaw, Guy T., Pvt., 107 Chestnut St., Peoria, Ill.
Hopper, Marvin L., Pvt., 1st Cl., Columbia, Mo.
Howell, Walter M., Pvt., North Bend, Neb.
Huber, Justin S., Pvt., Brunswick, Mo.
Hunt, Harold H., Pvt., 1st Cl., 1502 S. 25th St., St. Joseph, Mo.
Hurxthal, Fred K., Cook, 1127 N. Main St., Monmouth, Ill.
Jameson, Herbert, Pvt., 1st Cl., Sikerton, Mo.
Jaroscak, Paul, Pvt., 1st Cl., 1221 Jefferson St. Gary, Ind.
Jefferson, Louis L., Pvt., Marchline, Mo.
Jenkins, Stephen B., Pvt., 701 Tande Ave., Columbia, Mo.
Johnson, Herman, Pvt., Avoca, Iowa.
Johnson, Nicholas W., Pvt., 1st Cl., Crowheart, Wyo.
Johnson, Oscar S., Pvt., Maxvass, N. D.
Junis, Frank F., Corp., Naponset, Ill.
Krafft, Harold B., 1st Lt., Minneapolis, Minn.
Koshatka, James C., Corp., R. F. D. Elma, Iowa.
Ketelsen, Arthur J., Corp., 124 N. 6th St., Lyons, Ia.
Kaplan, Louis, Pvt., 435 East 45th Pl., Chicago, Ill.
Kellcher, John L., Pvt., 1st Cl., R. No. 7, Lo Mars, Iowa.
Keller, Jesse A., Pvt., 1st Cl., Whitecloud, Kans.
Keys, Herbert W., Pvt., 1st Cl., 32 West Burlington, Iowa City, Ia.
Kibler, Arthur C. H., Pvt., 327 S. Peoria St., Chicago, Ill.
Kitner, George L., Pvt., Neponset, Ill.
Konvalinka, Frank V., Cook, 524 N. Lucas St., Iowa City, Ia.
Kruckenberg, Christopher C., Pvt., 1st Cl., R. No. 8, Ocheyden, Iowa.
Kruse, Charles H., Pvt., 110 Franklin Ave., Clinton, Iowa.
Kruse, John P., Pvt., R. No. 2, Lind Grove, Iowa.
Kushner, Emil, Pvt., 1025 4th St., Kalamazoo, Mich.

Name, Rank and Home Address.

Lee, Edward L., Sergt., R. No. 1, Audubon, Minn.
Langegent, John, Pvt., 1st Cl., Doone, Iowa.
Larson, John E., Pvt., 2708 W. 17th St., Chicago, Ill.
Larson, Carl E., Pvt., 1st Cl., 1515 19th St., E. Minneapolis, Minn.
Larson, Charley, Pvt., Ashove, Minn.
Larson, Ole I., Pvt., Newman Grove, Neb.
Laycock, George R., Pvt., 1st Cl., R. No. 1, Leona, Kan.
Lewis, William E., Pvt., Stupleton, Neb.
Lind, John M., Corp., Clark St. Rd., Clinton, Iowa.
Lloyd, John N., Pvt., R. No. 8, Pittsburg, Kan.
Lobendo, Sam, Pvt., Box 94, Bentley, Iowa.
Loenhdorf, Herman A., Corp., 101 Harrison St., Clinton, Iowa.
Long, Edward A., Corp., Stansville, Mo.
Miller, Charles W., Corp. R. No. 4, Marshalltown, Iowa.
McClellan, Willard, Pvt., R. No. 8, Fulton, Mo.
McCormick, Joel A., Pvt., Vandalia, Mo.
McCormick, Fred H., Pvt., 1st Cl. 1027 7th Ave., Clinton, Iowa.
McKee, Wallis C., Pvt., R. No. 1, Hitchcock, S. D.
McPherson, Herbert A., Pvt., 1st Cl., Livermore, Iowa.
Mahoney, John A., Pvt., Landsdale, Minn.
Malone, George J., Pvt., 3312 Simple Ave., St. Louis, Mo.
Marcucci, Mareno, Pvt., 612 S. 2nd St. Clinton, Iowa.
Martin, Berkley M., Mech., 310 W. 6th St., Fulton, Mo.
Martin, Samuel, Pvt., Leavenworth, Kan.
Mason, Lawrence M., Pvt., Triplet, Mo.
Maupin, Cecil C., Pvt., R. No. 3, Fulton Mo.
Means, Wilbur W., Pvt., 1st Cl., Ottawa, Iowa.
Mechlenberg, Herman W., Pvt., Avoca, Iowa.
Meyer, Fred J. Pvt., Starr Route, La Porte, Minn.
Miller, Peter L., Pvt., R. No. 1, Marcus, Iowa.
Miller, John P., Corp., 245 Hickory St., Clinton, Iowa.
Miller, Isador H., Pvt. Mechanicsville, Iowa.
Mills, Orval C. Pvt., Goldsbury, Mo.
Moad, Harry, Pvt., Buffalo, Mo.
Moore, Ernest A., Pvt., Bloomfield, Mo.
Muney, Harvey, Corp., 2246 N. Ave., Des Moines, Iowa.
Muzzy, Ray E., Pvt., Le Clair, Iowa.
Nelson, John W., 1st Sergt., Galva, Ill.
Nielsen, John, Corp., 716 12th Ave., Lyons, Iowa.
Nicoll, Frank J., Pvt., 120 S. Osage, Wichita Kan.
Nisson, Axel, Pvt., 1st Cl., 719 Woodward Ave., Clinton Iowa.
Nissen, George, Pvt., Rosie, Iowa.
Oliphant, Leo E., Pvt., R. No. 1, Toddville, Iowa.
Monson, James L., Capt., 1024 13th St. S., Fargo, N. D.
Osborne, Arthur M., Corp., Alexandria, Minn.
Ostel, Otto, Pvt., 3822 Adam St., Roredale, Kan.
Ottensmeyer, W. H., Pvt., 1st Cl., 3624 Chippawee St., St. Louis, Mo.
Prokun, Andrew C., Sergt., 125 W. Erie St. Spring Valley, Ill.
Pappas, Louis G., Pvt., 1st Cl., 116 E. 12th St., Kansas City, Mo.
Peterson, George, Pvt., 2nd Cl., 328 1st Ave., Clinton, Iowa.
Peterson, Carl C., Pvt., Langdon, Iowa.
Phillips, Cecil J., Pvt., 1st Cl., 433 Phearson St., Mexico Mo.
Powers, Raymond W., Corp., Oxford, Iowa.
Purcell, Willard C., Pvt., Ashland, Mo.
Price, Charles C. Pvt., Wymore, Neb.
Pugh, Maurice A., Pvt., 1st Cl., Rago, Kan.
Purdy, Samuel S., Pvt., R. No. 1, Axtell, Kan.
Quinn, Edgar M., Corp., 1428 Delta Ave., St. Louis, Mo.
Roith, Michael, 2nd Lt., (Not known, no record).
Rustemeyer, Joseph H., 1st Lt., (Address not known), St. Louis, Mo.
Rosenberg, Werner A., Corp., 320 Prospect St., Clinton, Iowa.
Rasmussen, Harold, Pvt. 1st Cl., Walnut, Iowa.
Ray, William J., Pvt., 3rd and Randolph St., Clinton Iowa.
Reichle, Joseph, Pvt., R. No. 1, New Cambra, Mo.
Reil, Edwin J., Corp., 5471 Oreole Ave., St. Louis, Mo.
Reue, Theodore B., Pvt., Leola S. D.
Ripley, George L., Pvt., 1st Cl., Adams, Neb.
Rowher, Joachime A., Corp., 161 N. South St., Clinton, Iowa.
Roberts, John W., Pvt., 752 Washington, Kansas City Kan.
Robinson, Frank C., Pvt., Hudson, S. D.
Rost, Cornelius, Pvt., R. No. 2, Palmer, Iowa.
Rothert, Edward J., Corp., 701 S. Fifth St., Lyons, Iowa.
Secor, Wilbur E., Sergt., R. No. 1, Melborne, Iowa.
Solomon, Herman, Corp. 202 W. Grand Ave., Chicago, Ill.
Schnurr, Fred E., Jr., Corp., 5824 Garfield Ave., St. Louis, Mo.
Samsel, Floyd C., Pvt., 1st Cl., R. No. 1, Council Bluffs, Iowa.
Schoenherr, Cregor J., Pvt., Mapleton, Iowa.
Schultz, Paul J., Mech., 425 Monroe St., Jefferson City, Mo.
Scoby, Joseph V., Pvt., R. No. 1, Fulton, Iowa.
Sherry, William, Pvt., 10 Pall St., Freeport, Ill.
Shibley, Earl E., Pvt., 1st Cl., Lone Tree, Iowa.
Shumake, Frank, Pvt., 710 Fifth Ave., Lyons, Iowa.
Sievers, Hans, Pvt., R. No. 2, Annamossa, Iowa.
Skelton, Harvey E., Pvt., R. No. 1, Loveland, Iowa.
Smith, Ernest L., Pvt., Griswold, Iowa.
Smith, Millard R., Mech., 415 N. Fifth St., Lyons Iowa.
Smith, Samuel A., Pvt., N. 1st, Movalley, Iowa.
Smithers, William A., Pvt. 1st Cl., 754 Sunnyside Ave., Clinton Iowa
Sodini, Guy, Pvt., 135 Third Ave., Clinton Iowa.
Sours, Roy S., Mech., 323 Haggood St., Moberly, Mo.
Spillett, William, Pvt., R. No. 1, Thompson Iowa.
Stark, Marvin, Pvt., Cherokee, Kan.
Stathea, George, Pvt. 311 8th St. S., Minneapolis, Minn.
Steier, John P., Pvt., Haverhill, Iowa.
Stip, Ray, Pvt., R. No. 1, Alvord, Iowa.
Strock, George R., Pvt., 520 Pearl St., Sioux City, Iowa.
Strough, Jesse F., Pvt., 1423 High St., Beatrice, Neb.
Stuart, Clinton K., Pvt., R. No. 3, Troy, Mo.
Stuart, Wallace W., Pvt., 1st Cl., R. No. 1, Ladoma, Mo.
Sutko, Frank, Pvt., Elbion, Neb.
Syster, Roy N., Pvt., Hiawathia, Iowa.
Tautfest, George W., 2nd Lt., Ferdinand, Idaho.
Teal, Charles, Mess Sergt, 1122 W. 4th St., Des Moines, Iowa.

Name, Rank and Home Address

Tonn, Herbert L., Sergt., 2027 9th St., Rock Island, Ill.
Talbott, Bert K., Pvt., 921 E. Ninth St., Kansas City, Kan.
Tallett, Harry, Pvt., 811 N. Fifth St., Clinton, Iowa.
Taschner, William L., Pvt., New Hall, Iowa.
Tatman, Earl R., Pvt., 1st Cl., 1123 27th St., Sioux City, Iowa.
Thomas, Frank, Pvt., 1027 1st St., Clinton, Iowa.
Thompson, Eldon W., Pvt., 1st Cl., R. No. 1, Cimarron, Kan.
Tucker, Earl, Pvt., 1st Cl., 2324 2nd Ave. S., Fort Dodge, Iowa.
Turner, Lester E., Pvt., R. No. 1, Muncie, Kan.
Tussing, Walter W., Pvt., 120 3rd St., Clinton, Iowa.
Tilzey, Lawrence H., Pvt., R. No. 1, Lucas, Kan.
Veazie, Samuel C., Pvt., 1st Cl., R. No. 1, Havelock, Iowa.
Vandemar, Albert, Pvt., 2109 W. 12th St., Chicago, Ill.
Vergos, Anastosias G., Pvt., 1407 W. Locust St., Des Moines, Iowa.
Veith, Harry E., Pvt., 1st Cl., Oakland, Iowa.
Vlahos, Theodore E., Pvt., Parsons, Kan.
Vohs, George, Pvt., Foreston, Minn.
Vogt, August E., Pvt., 1st Cl., 1102 Chamber St., St. Louis, Mo.
Wagner, Arthur W., Pvt., 2720 Burd Ave., St. Louis, Mo.
Walker, Thomas R., Pvt., R. No. 3, Mexico, Mo.
Walker, John V., Pvt., 1st Cl., Milan, Kan.
Wells, Cleve W., Corp., R. No. 1, Elk Point, S. D.
Wallock, Romie, Pvt., St. Vincent 16th St., La Salle, Ill.
Ward, Wiley B., Pvt., R. No. 1, Mullberry, Kan.
Warren, Elmore A., Pvt., R. No. 1, Spencer, Iowa.
White, Cad G., Pvt., Neola, Iowa.
Wilds, Oscar B., Pvt., Nandcock, Iowa.
Willer, Edward F., Pvt., 517 N. 5th St., Clinton, Iowa.
Wilson, Charles H., Pvt., 1st Cl., 920 Rothwell St., Moberly, Mo.
Wise, Edward, Pvt., R. No. 2, Waterville, Kan.
Wizgatis, Tony, Pvt., 1444 Jefferson St., Chicago, Ill.
Work, Ernest O., Pvt., 1st Cl., 540 Elm St., Clinton, Iowa.
Young, William H., Sergt., Rushville, Ill.
Young, Walter Z., Pvt., R. No. 1, Elma, Neb.
Young, William R., Corp., 506 Comanche, St., Clinton, Iowa.
Youngblood, Charles E., Pvt., Mulvane, Kan.
Zmunt, Frank V., Pvt., 800 N. Kimball Ave., Iowa City, Iowa.

COMPANY C.

Erickson, H. A., 1st Lt. (U. S. A.), 4109 Upton Ave., Minneapolis, Minn.
Healy, Kenneth C., 1st Lt. (U. S. A.), Mankato, Minn.
Banish, William J., 1st Lt. (U. S. A.), Dickinson, N. D.
Percy, Otto W., 2nd Lt. (U. S. A.), Crawford, Neb.
Welch, James W., 2nd Lt. (U. S. A.), Portland, Ore.
Kelly, W. M., 2nd Lt. (U. S. A.), 1436 10th Pl. S., Birmingham, Ala.
Webb, John L., 2nd Lt. (U. S. A.), 810 Woodland St., Nashville, Tenn.
Olson, Oscar, 1st Sergt., c/o J. A. Anderson, Dalton, Minn.
Schulte, Bernard J., Mess Sergt., 1032 5th St., Ft. Madsion, Iowa.
Holmes, William C., Sup. Sergt., 1537 11th Ave., Moline, Ill.
Landes, Clemence, Sergt., Tiskilwa, Ill.
Vogel, Bart J., Sergt., Corner 14th St. and 21st Ave., Rock Island, Ill.
Arseneau, Thomas Y., Sergt., R. F. D. No. 3, Donovan, Ill.
Harrington, Gerald J., Sergt., 262 Selby Ave., St. Paul, Minn.
Ludwick, Chester S., Sergt., 2614½ 5th Ave., Rock Island, Ill.
Taylor, Charles L., Sergt., 601 Ault St., Moberly, Mo.
Bercaw, Chester L., Sergt., Hancock, Mo.
Anderson, Ernest J., Sergt., Buhl, Minn.
Burns, Thomas F., Sergt., 417 12th St., Rock Island, Ill.
Luey, James W., Sergt., Lucerne, Ind.
Casey, Clarence A., Sergt., R. F. D. No. 1, Chelsea, Iowa.
McMahon, Edward G., Sergt., Tiskilwa, Ill.
Rundall, LeRoy E., Corp., Vinton, Iowa.
Kurth, Elmer L., Corp., Luana, Iowa.
Vetter, Andy J., Corp., Marathon City, Wis.
Lorenz, Otto M., Corp., Waverley, Iowa.
Robinson, Irving J., Corp., 5223 Wells Ave., St. Louis, Mo.
Webber, John A., Corp., California Junction, Iowa.
O'Quin, Roy L., Corp., Brownfield, Mo.
Schmidt, Herbert, Corp., R. F. D. No. 1, Delmar, Iowa.
Coonce, Ruby H., Corp., Hartsburg, Mo.
Schwartz, Walter E., Corp., 4526 Gravois Ave., St. Louis, Mo.
Brayton, Lawson W., Corp., Worland, Mo.
Lueth, John, Corp., Lost Nation, Iowa.
Krupa, Stanis P., Corp., Avon, Minn.
Cathcart, William, Corp., 2900 Cedar Ave., Matton, Ill.
Wolverton, Frank E., Corp., Flagler, Colo.
Doll, Raymond H., Corp., 107 N. Main St., St. Charles, Mo.
Gray, Earl C., Corp., St. Charles, Mo.
Gatermann, August W., Corp., 4928 Leahy Ave., St. Louis, Mo.
Erkolein, Joseph S., Corp., 1726 N. 2nd St., St. Charles, Mo.
Mea, Marvin J., Corp., 1311 Buchanan St., Moberly, Mo.
Schultz, Jens N., Corp., R. F. D. No. 4, Humboldt, Iowa.
Vayda, Joseph A., Corp., 330 East 70th St., New York, N. Y.
Herdman, William R., Corp., White Lake, S. D.
Sander, Otto H., Corp., Andover, Iowa.
Conley, Merrill V., Corp., Princeton, Ill.
Ruther, John N., Corp., Grand Junction, Iowa.
Davis, Bert E., Corp., Persia, Iowa.
Colman, Wilber R., Corp., 802 Harrison St., Kansas City, Mo.
McDaniel, Roy D., Corp., Sharon, Kan.
George, Roy, Corp., 1933 Hallock St., Kansas City, Kan.
Thomas, Nathaniel H., Corp., Parr, Va.
Babe, Frank, Cook, Pisgah, Iowa.
Brown, George V., Cook, Eldora, Iowa.
Grigsby, John W., Cook, Seward, Neb.
Hagman, Hugo C., Cook, Lynn Center, Ill.
Bolhm, Edward, Mech., 179 16th Ave., Moline, Ill.
Plambeck, John, Mech., Portsmouth, Iowa.
Price, Trevor, Mech., 1162 Aubert Ave., St. Louis, Mo.
Reitter, LeRoy M., Mech., 3971 Flora Blv , St. Louis, Mo.
Mowry, Charles F., Bug., Wyanet, Ill.
Trojovsky, Henry W., Bug., Norway, Iowa.
Ashby, Tom, Pvt., 1st Cl., 612 Franklin Ave., Kansas City, Kan.

Name, Rank and Home Address

Attebery, Noah O., Pvt., 1st Cl., R. F. D. No. 5, Fulton, Mo.
Benson, Carl P., Pvt., 1st Cl., R. F. D. No. 2, Dayton, Iowa.
Beyers, Charles H., Pvt., 1st Cl., 1022 Ridge Ave., Kansas City, Kan.
Bigelow, Albert, Pvt., 1st Cl., 654 Ault St., Moberly, Mo.
Deragisch, John F., Pvt., 1st Cl., Ramora, S. D.
Fitch, Peter L., Pvt., 1st Cl., 46 Leonard St., Muskegon, Mich.
Forsythe, Anthony T., Pvt., 1st Cl., R. F. D. No. 3, Holliday, Mo.
Fowler, Thomas V., Pvt., 1st Cl., Wentzville, Mo.
Fredenburg, Charles, Pvt., 1st Cl., 1927 N. 4th St., St. Charles, Mo.
Gilpin, Floyd W., Pvt., 1st Cl., R. F. D. No. 9, Columbia, Mo.
Gash, William A., Pvt., 1st Cl., Logan, Iowa.
Goodendorf, William, Pvt., 1st Cl., Oswego, Ill.
Gregg, Willard R., Pvt., 1st Cl., Gilmore, Iowa.
Grinnell, Bennie G., Pvt., 1st Cl., R. F. D. No. 5, Woodbine, Iowa.
Grosvenor, Horace W., Pvt., 1st Cl., R. F. D. No. 2, Logan, Iowa.
Guscetti, Joseph D., Pvt., 1st Cl., 124 Indiana St., Danville, Ill.
Higgins, Matthew T., Pvt., 1st Cl., 115 9th St., Boone, Iowa.
Hinkley, Albert A., Pvt., 1st Cl., 1115 Kansas Ave., Kansas City, Kan.
Hischke, Oscar J., Pvt., 1st Cl., 1128 N. Vinton St., St. Charles, Mo.
Holck, Ernest J., Pvt., 1st Cl., R. F. D. No. 4, Elkton, S. D.
Hughes, Philip P., Pvt., 1st Cl., R. F. D. No. 7, LeMars, Iowa.
Jensen, Fred C., Pvt., 1st Cl., R. F. D. No. 1, Bode, Iowa.
Koopman, Anton E., Pvt., 1st Cl., LeMars, Iowa.
Kubik, Joe M., Pvt., 1st Cl., R. F. D. No. 3, Traer, Iowa.
Lassen, Anders C., Pvt., 1st Cl., Paullina, Iowa.
Lea, George W., Pvt., 1st Cl., R. F. D. No. 1, Clinton, Iowa.
Lidolph, Samuel H., Pvt., 1st Cl., R. F. D. No. 3, Adams, Neb.
Lien, Christian, Pvt., 1st Cl., Northwood, Iowa.
McComb, R. A., Pvt., 1st Cl., 421 5th Ave., N. W., Watertown, N. D.
Mirts, Joseph C., Pvt., 1st Cl., R. F. D. No. 3, Fulton, Mo.
Parks, John J., Pvt., 1st Cl., R. F. D. No. 2, Monroe City, Mo.
Parsons, Blake L., Pvt., 1st Cl., 302 1st Ave. N., Fort Dodge, Iowa.
Paschedag, Edwin A., Pvt., 1st Cl., 4755 Green Ave., St. Louis, Mo.
Pavey, Robert A., Pvt., 1st Cl., Rutland, Iowa.
Pecenka, Frank J., Pvt., 1st Cl., R. F. D. No. 1, Traer, Iowa.
Peterson, Andrew, Pvt., 1st Cl., Forest City, Iowa.
Peterson, Lewis E., Pvt., 1st Cl., Box 561, Buffalo, Minn.
Phelps, Charles H., Pvt., 1st Cl., 405 E. 2nd Ave., Oskaloosa, Iowa.
Probst, Otto G., Pvt., 1st Cl., Embden, N. D.
Quinn, William P., Pvt., 1st Cl., Tama, Iowa.
Ratigan, James J., Pvt., 1st Cl., Forest City, Iowa.
Reed, Walter L., Pvt., 1st Cl., 503 Richmond St., Rockwell City, Iowa
Ritter, Sherman H., Pvt., 1st Cl., Freedom, Okla.
Rouillard, Ernest, Pvt., 1st Cl., R. F. D. No. 2, Niobrara, Neb.
Schmidt, Henry, Pvt., 1st Cl., 1830 S. 14th St., St. Louis, Mo.
Sebe, Andrew, Pvt., 1st Cl., 811 Cottonwood St., Grand Forks, N. D.
Shaw, Cliff D., Pvt., 1st Cl., Kingsley, Kan.
Soderholm, John R., Pvt., 1st Cl., Sheyenne, N. D.
Thomas, Milo, Pvt., 1st Cl., Waldron, Kan.
Tjaden, Edward W., Pvt., 1st Cl., Anamosa, Iowa .
Upton, Ralph E., Pvt., 1st Cl., R. F. D. No. 2, Hollenburg, Kan.
Wilkinson, Frank E., Pvt., 1st Cl., Buffalo, Mo.
Williams, R. F. Pvt., 1st Cl., 518 Sante Fe Trail, Dodge City, Kan.
Young, Carl A., Pvt., 1st Cl., R. F. D. No. 1, Lost Nation, Iowa.
Zearfoss, Harrison, L., Pvt., 1st Cl., Marysville, Kan.
Zhorne, John L., Pvt., 1st Cl., R. F. D. No. 1, Tama, Iowa.
Ahrenholz, Jacob, Pvt., 129 Miama St., Lyons, Iowa.
Anderson, Walter E., Pvt., Harcourt, Iowa.
Bauman, Arthur C., Pvt., Clark, S. D.
Beebe, Morris E., Pvt., 311 Bratnober St., Waterloo, Iowa.
Behrends, Siebo H., Pvt., Harrop, Neb.
Benson, Albert, Pvt., R. F. D. No. 2, Elsmore, Kan.
Berg, Ingvald, Pvt., Forest City, Iowa.
Besse, Frank, Pvt., Millstadt, Ill.
Bowers, Edgar A., Pvt., 2203 N. 3rd St., St. Joseph, Mo.
Bowers, John W., Pvt., Nodaway, Ia.
Brachear, Lee, Pvt., 1105 W. 10th St., Coffyville, Kan.
Breiner, Floyd R., Pvt., Blandinsville, Ill.
Brown, Ernest J., Pvt., R. F. D. No. 3, Fort Dodge, Iowa.
Bunge, Albert, Pvt., R. F. D. No. 1, Lowden, Iowa.
Carlow, Max C., Pvt., Sabule, Iowa.
Carroll, Earl E., Pvt., R. F. D. No. 2, Decatur City, Iowa.
Chapman, Charles H., Pvt., 310 E. Orange St., Mexico, Mo.
Chase, Earl M., Pvt., R. F. D. No. 2, Raymond, S. D.
Claypool, Elbert, Pvt., 1108 Broadway St., Columbia Mo.
Crutchfield, Wilber R., Pvt., 922 E. 5th St., Hutchinson, Kan.
Davis, Lum, Pvt., R. F. D. No. 5, Rogersville, Mo.
Davis, William J., Pvt., Dixon, Mo.
Decker, William C., Pvt., R. F. D. No. 3, Monticello, Iowa.
Dekker, August W., Pvt., R. F. D. No. 1, Elrod, S. D.
Delaurier, Edmund, Pvt., R. F. D. No. 2, Burbank, S. D.
Fain, Junious M., Pvt., Idaho Springs, Colo.
Feight, Bert, Pvt., Garden Grove, Iowa.
Feldermah, Edward C., Pvt., R. F. D. No. 1, Goose Lake, Iowa.
Fosdick, Joel D., Pvt., R. F. D. No. 2, Missouri Valley, Iowa.
Gaumitz, Charles G., Pvt., Clark, S. D.
Gee, Alva L., Pvt., Winona, Kan.
Hanna, Leslie B., Pvt., R. F. D. No. 3, Lake Mills, Iowa.
Hanson, Lars I., Pvt., Forest City, Iowa.
Heim, Carl L., Pvt., 10th and Pawnee, Leavenworth, Kan.
Hoelscher, Robert G., Pvt., 927 S. 5th St., St. Charles, Mo.
Hoffman, Charles, Pvt., Alton, Kan.
Hohn, William W., Pvt., R. F. D. No. 1, Dimock, S. D.
Hudson, Byron, Pvt., McCausland, Iowa.
Huhn, George P., Pvt., 19th and Dakota St., Leavenworth, Kan.
Jeffers, Chester R., Pvt., R. F. D. No. 3, Wessington Springs, S. D.
Jenkins, John, Pvt., Scammon, Kan.
Jens, Walter H., Pvt., 218 W. Ashly, St., Jefferson City, Mo.
Johnson, Reuben W., Pvt., Harcourt, Iowa.
Kallsen, Otto J., Pvt., 500 5th St., LeMars, Iowa.
Kamp, Henry F., Pvt., R. F. D. No. 4, Merrill, Wis.
Kersting, Charles S., Pvt., R. F. D. No. 1, Gilmore, Mo.
Kirchifer, John C., Pvt., R. F. D. No. 1, Shumway, Ill.

Name, Rank and Home Address

Krapp, Fred W., Pvt., R. F. D. No. 1, Clark, S. D.
Laughton, Harry L., Pvt., R. F. D. No. 8, LeMars, Iowa.
Lee, Elmer J., Pvt., Leeds, N. D.
Lee, George V., Pvt., Pisgah, Iowa.
Lehrman, Arthur, Pvt., Stanwood, Iowa.
Lenz, Edward O., Pvt., 204 Bell St., Beatrice, Neb.
Lipper, Lourn, Pvt., Mexico, Mo.
Luckhurst, Ralph F., Pvt., Clark, S. D.
Maier, Herman W., Pvt., R. F. D. No. 2, Carter, S. D.
Montanye, Curus F., Pvt., 1008 S. Farnelis St., Sioux City, Iowa.
Morris, Hubert W., Pvt., 415 W. Monroe St., Mexico, Mo.
Musgrove, George C., Pvt., Matoma, Kan.
Nieman, William B., Pvt., 715 36th St., Des Moines, Iowa.
Ohm Adolph, Pvt., 612 E. 3rd St., Carthage, Mo.
Okerblad, Carl I., Pvt., R. F. D. No. 3 Gowrie, Iowa.
Olson, Oscar, Pvt., R. F. D. No. 3, Volin, S. D.
Olson, Theodore O., Pvt., Thor, Iowa.
Ormsbee, Carl L., Pvt., Copeland, Kan.
Ostergaard, Andrew, Pvt., R. F. D. No. 1, Bragate, Iowa.
Parker, Elmer G., Pvt., 1420 N. 4th St., St. Charles, Mo.
Pearson, Victor H., Pvt., R. F. D. No. 1, Cresco, Neb.
Potter, Elmer E., Pvt., Waldron, Kan.
Rannfeldt, Otto H., Pvt., 9th St. and 5th Ave., Lyons, Iowa.
Rider, Clifford E., Pvt., R. F. D. No. 1, Tama, Iowa.
Ringquist, Herbin E., Pvt., 252 S. 3rd St., Salina, Kan.
Riske, John W., Pvt., R. F. D. No. 1, New Melle, Mo.
Roholt, John, Pvt., R. F. D. No. 2, Hoople, N. D.
Roland, Bert, Pvt., Rulo, Neb.
Rollefson, Gilbert N., Pvt., R. F. D. No. 1, Forest City, Iowa.
Ruchotzke, William H., Pvt., Lowden, Iowa.
Scheper, William, Pvt., R. F. D., No. 1, Wheatland, Iowa.
Schluns, Claud H., Pvt., R. F. D. No. 1, Clinton, Iowa.
Scholtes, Albert, Pvt., R. F. D. No. 2, Lamontte, Iowa.
Seefeldt, Frank W., Pvt., Alden, Ill.
Sheftic, Raymond L. Pvt., 1326 N. 6th St., W. Cedar Rapids, Iowa.
Simpson, Clarence C., Pvt., Hillsboro, N. D.
Sleper, Everett A., Pvt., Buffalo Center, Iowa.
Smith, James F., Pvt., Exeter, Neb.
Smith, Selwyn, J., Pvt., 687 24th St., Detroit, Mich.
Stark, John C., Pvt., R. F. D. No. 1, Traer, Iowa.
Strackbein, Francis H., Pvt., Lowden, Iowa.
Sward, Olof, Pvt., 218 7th St., Boone, Iowa.
Tabor, George E., Pvt,. Kirkwell, Colo.
Teeple, Charles F., Pvt., 1417 W. 6th St., Muscatine, Iowa.
Thieman, Henry O., Pvt., R. F. D. No. 1 Wentzviele, Mo.
Thompson, Thom, Pvt., Bode, Iowa.
Thorsheim, Bert, Pvt., Thompson Iowa.
Tietjens, Louis, Pvt., R. F. D. No. 3, Lyons, Iowa.
Tipple, Fred F., Pvt., Elsmore, Kan.
Van Driest, George F., Pvt., Humbolt, Iowa.
Wagner, William Pvt., R. F. D. No. 1, Bellevue, Iowa.
Waite, Edward R. Pvt., Woodbine, Iowa.
Wellendorf, Carl, Pvt., Lyons, Iowa.
Henry, Ward C., Capt. (U. S. A.), Des Moines, Iowa.
Allen, Ahio C., 2nd Lt. (U. S. A.), 38 Anchinole Ave., Buffalo, N. Y.
Sharp, Jesse F., 1st Sergt., Elk Valley, Tenn.
Blazey, Royal A., Sergt., Tiskilwa Ill.
Goben, Roy P., Sergt., Kilbourne, Ill.
Nelson, Clarence R., Sergt., Sheffield, Ill.
Stribling, William C., Sergt., Ashland, Ill.
Dunham Howell W., Corp., 34 Vine St., Ashtabula, Ohio.
Hinman, George A., Corp., 420 8th Ave. S. E., Minneapolis, Minn.
Jacobs Gail, Corp., Lake City, Iowa.
Morterud, Arnold W., Corp., 230 W. Wabash St., Duluth, Minn.
Remes, John J., Corp., New Prague, Minn.
Winkle, Edward, Corp., 1620 N. 3rd St., St. Charles, Mo.
Grisbaum, William J., Pvt., 1st Cl., 478 N. Center St., Pottsville, Pa.
Larson, Harry O., Pvt., 1st Cl., Scarville, Iowa.
O'Daniel, James O., Pvt., 1st Cl., R. F. D. No. 3, Monroe City, Iowa.
Boehm, Henry H., Pvt., Osago City, Mo.
Durham, Jessie J., Pvt., Leon, Iowa.
Durossette, Andy J., Pvt., Deerfield, Mo.
Frieberger, Frank E., Pvt., Fulton, Mo.
Hughes, Henry M., Pvt., Welton, Iowa.
Kairns, James I., Pvt., 402 E. 2nd St., Anamosa, Iowa.
Kittlesen, Alfred L., Pvt., St. Ausgar, Iowa.
Lamoureux, Joseph N., Pvt., Akron, Iowa.
Midthun, Gustave, Pvt., Rake, Iowa.
Moore, Lawrence G., Pvt., R. F. D. No. 3, Kelleston, Iowa.
Penning, Peter, Pvt., Buffalo City, Iowa.
Platt, Howard H., Pvt., Comanche, Iowa.
Quick, Bennie Q., Pvt., Gayville, S. D.
Riley, William, Pvt., Wagner, S. D.
Russell, Renwick D., Pvt., 1815 Plametto Ave., Sioux City, Iowa.
Stegman, Raymond R., Pvt., Offerle, Kan.
Strommer, Walter C., Pvt., Red Elm, S. D.
Trenham, Octavous, Pvt., Forrestburg, S. D.
West, Ellis E., Pvt., Worthing, S. D.
Zink, Harry R., Pvt., R. F. D. No. 8, Salem, Ind.

COMPANY D.

Gill, Barney W., Capt., 1700 Jackson St., Sioux City, Iowa.
Allyn, Ahio C., 2nd Lt., 38 Anchinole Ave., Buffalo, N. Y.
Dodge, Walter S., 1st Lt., 364 Wabasha, St. St. Paul, Minn.
Ferguson, Frank L., 1st Lt., Newport, Minn.
Godsey, William A., 2nd Lt., Mobile, Ala.
Hiebenthal, Walter P., 1st Lt., Stillwater, Minn.
Hutchinson, William F., 1st Lt., 1417 N. Grand Ave., St. Louis, Mo.
Konantz, Gordon R., 1st Lt., 781 Goodrich Ave., St. Paul, Minn.
Payne, William A., 2nd Lt., 302 St. Anthony St., Mobile, Ala.
Simonet, Joseph S., 1st Lt., Scribner, Neb.
Towndrow, Harry A., 2nd Lt., 1727 6th Ave., Moline, Ill.
Webb, John L., 2nd Lt., 810 Woodland St., Nashville, Tenn

Name, Rank and Home Address

Widerquist, Chester C., 2nd Lt., 1169 26th St. A., Moline, Ill.
Aaserud, Magnus O., Pvt., Flora, N. D.
Abel, Leon A., Pvt., 8 Monroe St., Gloversville, N. Y.
Abrahamson, Walter A., Corp., 124 W. 28th St., Kerney, Neb.
Ahrens, Wayne R., Pvt., R. F. D. No. 2, Fremont, Iowa.
Albright, Edward W., Pvt., 1st Cl., Merrill, Iowa.
Anderson, Beverly Q., Pvt., R. F. D. No. 3, Anamosa, Iowa.
Anderson, Carl A., Pvt., 1st Cl., 1715 S. 6th St., Minn., Minn.
Anderson, Fred A., Mech., 5420 Nottington Ave., St. Louis, Mo.
Anschutz, Frederick M., Pvt., 1st Cl., Rippey, Iowa.
Anthony, Peter, Pvt., R. F. D. No. 8, Butler, Mo.
Applebee, Ezra E., Pvt., R. F. D. No. 1, Firth, Neb.
Atwood, Clarence S., Pvt., Elk City, Okla.
Auld, Vernon, Pvt., 1st Cl., 1022 W. Locust St., Des Moines, Iowa.
Ballew, William H., Pvt., 1st Cl., R. F. D. No. 3, Glasgow, Mo.
Baxter, Roy H., Corp. Princeton, Iowa.
Beard, Earl, Pvt., R. F. D. No. 1, Agricola, Kan.
Becich, Samuel J., Pvt., 123 Addie St., Lead, S. D.
Beeney, Coy, Pvt., 1st Cl., 302 Thayet St., Pekin, Ill.
Bentzen, William F., Jr., Sergt., 3935 Marcus Ave., St. Louis, Mo.
Berg, Anton J., Bug., Courtnay, N. D.
Birkland, Elmer L., Pvt., 7034 Carpenter St., Chicago, Ill.
Biscoe, James T., Pvt., Willis, Tex.
Blecha, Alvin H., Pvt., R. F. D. No. 1, Claflin, Kan.
Bodge, William I., Pvt., Portis, Kan.
Boekemeyer, Frank B., Pvt., 1612-A Semple Ave., St. Louis, Mo.
Bowes, Rolland E., Sergt., R F. D. No. 5, Milan, Ill.
Bradley, Walter, Pvt., R. F. D. No. 4, Clarke, Mo.
Brandherst, George, Pvt., 5342 Shaw Ave., St. Louis, Mo.
Brausey, Ralph, Pvt., R. 5. Boone, Iowa.
Brenneisen, Armin J., Pvt., Offerle, Kan.
Brockman, William H., Pvt., 5250 Maffitt Ave. St. Louis, Mo.
Brown, John, Pvt., 103 Hewett St., Peoria, Ill.
Broyles, William L., Corp., Star Route, Salisbury, Mo.
Brubaker, William H., Corp., Wanetta, Okla.
Calcaterra, Joseph Corp. 5029 Shaw Ave., St. Louis, Mo.
Campbell, Archie F., Pvt., R. F. D. No. 2, Council Bluffs, Iowa
Carroll, George D., Corp., Victor, Iowa.
Castanon, Joe, Pvt., 1st Cl., Meriden, Iowa.
Catanzaro, Frank, Pvt., 5534 Easton Ave., St. Louis, Mo.
Cederoth, George W., Sergt., 1184 S. Chamber St., Galesburg, Ill.
Chandler, Urban W., Pvt., 1st Cl., 1400 Windson St., Columbin, Mo.
Christopherson, W. G., Corp., 412 Cottage Ave., Vermillion, S. D.
Clements, Carl, Pvt., 1st Cl., Haynes, S. D.
Clark, Grover T., Pvt., R. F. D. No. 2, Ludell, Kan.
Coble, Edward, Pvt., 4011 Euclid Ave., St. Louis, Mo.
Comstock, James H., Pvt., Buxton, Iowa.
Constantine, John, Pvt., 1st Cl., 828 Central Ave., Fort Dodge, Iowa.
Cook, Carl C., Pvt., Plains, Kan.
Corkill, James E., Pvt., R. F. D. No. 2, Box 107, Hillsdale, Ore.
Cowden, Earl W., Sergt., 821 East 2nd Ave., Monouth, Ill.
Crow, Clinton A., Pvt., Gilmore City, Iowa.
Cullen, Frank M., Pvt., 20 53rd Ave., Duluth, Minn.
Cunningham, James F., Corp., 6654 Mitchell Ave., St. Louis, Mo.
Curran, Martin J., Sergt., Gaylord, Minn.
Dahl, Richard H., Pvt., 1st Cl., Branden, Minn.
Dahlgren, Erick, Pvt., R. F. D. No. 1, Strandburg, S. D.
Davis, Alton J., Pvt., Carterville, Ill.
Demos, George, Pvt., 1st Cl., 128 2nd St. S., Minneapolis, Minn.
Dion, Ancel R., Sergt., Clifton, Ill.
Drager, George W., Corp., 65 School St., Oshkosh, Wis.
Drake, Jesse T., Cook, 1214 N. Polk St., S. Topeka, Kan.
Dyer, Emmett D., Sergt., R. F. D. No. 5, Indianola, Iowa.
Dwyer, John J. Pvt., 5253 Northland Ave., St. Louis, Mo.
Eckrich, Lee B., Corp., R. F. D. No. 3, Neola, Iowa.
Egger, Charles H., Pvt., 1st Cl., Carwin, Iowa.
Eggerth, Ernest F., Pvt., 1st Cl., R. F. D. No. 1, Renwick, Iowa.
Ehrlich, Oscar A., Pvt., Cortland, Neb.
Elbirs, Emil A., Pvt., Box 23, Aurelia, Iowa.
Eldridge, William A., Pvt., 1st Cl., 112 S. Clark St., Moberly, Mo.
Ellerbeck, August W., Pvt., R. F. D. No. 1, Dumfries, Iowa.
Elliott, Oliver T., Pvt., Box 71, Sutherland, Iowa.
Elliott, Walter S., Pvt., Box 71, Sutherland, Iowa.
Enger, Edwin J., Pvt., 719 Huelsen Ave., St. Paul, Minn.
Foust, Raymond F., Pvt., Verden, S. D.
Ferguson, Roy E., Pvt., 1st Cl., Yuma, Colo.
Ferris, Robert W., Corp., R. F. D. No. 1, Turkey River, Iowa.
Fiedler, Walter F., Pvt., Virgil, S. D.
Flaherty, Patrick J., Corp., 5318 St. Louis Ave., St. Louis, Mo.
Flora, Orvie F., Pvt., 524 Buchanan St., Mexico, Mo.
Flaiz, Albert L., Pvt., 1st Cl., 6831 Manchester Ave., St. Louis, Mo.
Ford, George O., Pvt., 1st Cl., 507 1st Ave. N., Fort Dodge, Iowa.
Ford, Harry B., Pvt., 1705 Hamilton St., Sioux City, Iowa.
Gamon, Carl A., Corp., Columbus, Kan.
Gaston, Charles W., Pvt., 215 2nd St., Fort Madison, Iowa.
George, Edgar, Corp., 5005 Idaho Ave., St. Louis, Mo.
Gordes, Nanne, Pvt., Brunning, Neb.
Gibson, Charles H., Corp., Ruskin, Neb.
Gleason, Michael J., Pvt., R. F. D. No. 5, Wichita, Kan.
Hamilton, Robert, Pvt., Lehigh, Iowa.
Hankisen, George A., Corp., R. F. D. No. 1, Wauneta, Kan.
Hansen, George S., Corp., Neola, Iowa.
Hapenney, John H., Jr., Pvt., 1st Cl., R. F. D. No. 2, Delavan, Ill.
Hardin, Charles, Corp., Eldorado Springs, Mo.
Harris, Abe, Pvt., 1st Cl., 5842 Theodoshia Ave., St. Louis, Mo.
Hawkins, Joe, Pvt., 1st Cl., Marengo, Iowa.
Haynes, Fred E., Corp., 312 Reed Ave., Peoria, Ill.
Haupt, H. I., Pvt., 1st Cl., 4629 San Francisco Ave., St. Louis, Mo.
Haveman, Ernest O., Pvt., 1st Cl., Fairfax, S. D.
Hickey, John H., Pvt., Missler, Kan.
Hilsabeck, Auther, S., Pvt., 1st Cl., Dawson, Mo.
Hitchcock, Morris I., Corp., McGrath, Minn.
Holduska, Harry, Pvt., 630 N. 6th St., Minneapolis, Minn.

Name, Rank and Home Address

Holtquist, Bert G., Pvt., 1st Cl., R. F. D. No. 3, Milbank, S. D.
Holtry, Floyd B., Pvt., Akron, Iowa.
Horsley, Shady R., Pvt., 1st Cl., Humbolt, Kan.
Hostetter, Thomas E., Pvt., 5841 Theodosia Ave., St. Louis, Mo.
Hughes, W. L., Pvt., 1st Cl., 1459 Hodiamont Ave., St. Louis, Mo.
Hulderson, Sidney L., Sergt., 810 S. 17th St., Fort Dodge, Iowa.
Hullett, Ernest L., Pvt., 315 W. 2nd St., Larned Kan.
Jensen, Edwin, Pvt., 1st Cl., Fenry, S. D.
Jiughello, Joseph, Bug., Franklin, Kan.
Hultgren, John O., Pvt., Brinsmade, N. D.
Johnson, Peter A., Pvt., R. F. D. No. 4, Cherokee, Iowa.
Johnson, Hjalmar, Pvt., Hopkins, Minn.
Johnson, Carl, Pvt., Box 653, Dayton, Iowa.
Johnson, Frederick R., Pvt., 1st Cl., 5637 Summit Pl., St. Louis, Mo.
Johnston, Gabriel M., Corp., 5432 Marcus Ave., St. Louis, Mo.
Jones, Arthur B., Pvt., Gen. Del., Correctionville, Iowa.
Jones, Grover C., Sergt., Salisbury, Mo.
Kabrinies, John, Pvt., Duluth, Minn.
Kafka, Frank, Pvt., R. F. D. No. 4, Wagner, S. D.
Kail, Newton S., Pvt., 1st Cl., 500 E. North St., Mt. Vernon, Ill
Kayl, Charles H., Pvt., R. F. D. No. 4, Gregory S. D.
Keiner, William L., Pvt., 1st Cl., Madison, S. D.
Kelly, Daniel J., Sergt., Newton, Iowa.
Kern, Nathan, Pvt., 601 Walnut St., Helena, Ark.
King, John L., Pvt., 330 N. James St., Kansas City, Kan.
Klausmeyer, John W., Pvt., 2708 Belt Ave., St. Louis, Mo.
Cleveland, Henry E., Corp., Mayville, N. D.
Knecht, Charles M., Pvt., 5335 St. Louis Ave., St. Louis, Mo.
Kornack, Henry A., Pvt., R. F. D. No. 2, Carlisle, Iowa.
Krauter, William E., Pvt., R. F. D. No. 2, Wilbur, Neb.
Kroupa, Vladimir, Pvt., R. F. D. No. 2, Kimball, S. D.
Kulakofsky, Max, Pvt., 1st Cl., 2312 N. 21st St., Omaha, Neb.
Lambert, Charles, Mech., 1002 Railroad Ave., Moline, Ill.
Landberg, Martin E., Pvt., R. F. D. No. 1, Pilot Mound, Iowa.
Larson, Carl A., Pvt., 1st Cl., 865 York St., St. Paul, Minn.
Larson, Ole S., Pvt., R. F. D. No. 1, Gayville, S. D.
Lawrence, John N., Pvt., 1st Cl., Waterloo, Ill.
Leeper, William T., Pvt., Belmar, Neb.
Lenard, Otis, Pvt., Ruge, Mo.
Leonard, Earl W., Pvt. R. F. D. No. 4, Monticello, Iowa.
Leupold, Posey, Pvt., Frankfort, Kan.
Loftus, Edward F., Pvt., R. F. D. No. 2, Kilkeney, Minn.
Luconte, Paole, Pvt., Beach, N. D.
Luchini, Frank, Pvt., 14 Collinsville Ave., E. St. Louis, Ill.
Mader, Herman D., Corp., R. F. D. No. 1, Medicine Lodge, Kan.
Mallatt, William H., Pvt., 105 S. 2nd St., Fredonia, Kan.
Malyen, Matthew R., Pvt., 1st Cl., R. F. D. No. 1, Glenwood, Minn.
Manley, Leroy, Cook, New Ulysses, Kan.
Markley, Philow L., Pvt., R. F. D. No. 1, Alton, Kan.
Marshall, Albert H., Pvt., Lamoni, Iowa.
Martin, Walter R., Pvt., R. F. D. No. 1, Fremont, Iowa.
McAninch, Cirniss R., Pvt., R. F. D. No. 2, Carlisle, Iowa.
McCaskey, David A., Pvt., 414 Market St., St. Louis, Mo.
McCaskey, Harry W., Pvt., 1st Cl., R. F. D. No. 2, Elliott, Iowa.
McElror, Milton L., Pvt., Indianola, Iowa.
McGee, Ben H., Pvt., 1st Cl., Bridgeport, Neb.
McKinney, William, Pvt., 1st Cl., Pearsen, Iowa.
McMahon, E., A., Pvt., 1st Cl., R. F. D. No. 3, Box 31, Bernard, Iowa.
Mortens, Louie W., Pvt., Milbank, S. D.
Mertz, Michael F., Pvt., R. F. D. No. 2, Camden, W. Va.
Meyeretto, Lewis J., Sergt., R. F. D. No. 2, Mokane, Mo.
Michael, John L., Pvt., 1022 Cheuteau Ave., St. Louis, Mo.
Miller, Lee, Corp., Gladbrook, Iowa.
Montgomery Earl S., Pvt., Wakenda, S. D.
Mueller, Henry R., Pvt., 1st Cl., R. F. D. No. 1, Humboldt, Kan.
Nelson, Chris W., Pvt., R. F. D. No. 1, Manning, Iowa.
Nugent, Leo, Pvt., 1st Cl., Elkader, Iowa.
Obermeyer, Fred W., Pvt., Forbes, N. D.
Obermeyer, N., Pvt. 1st Cl., 4818 Kings Highway N. E., St. Louis, Mo.
Olson, Ole N., Pvt., R. F. D. No. 1, Sharon, N. D.
Offenbecher, Frederick W., Jr., Pvt., 1st Cl., Gerald, Mo.
Ott, Harry, Pvt., 1st Cl., R. F. D. No. 8, Lafayette, Ind.
Paschel, William E., Pvt., 1st Cl., 1335 Locust St., Kansas City, Mo.
Paul, John H., Pvt., 1st Cl., 5363 West Ave., St. Louis, Mo.
Paul, Theodore G., Sergt., 4389 Beck Ave., St. Louis, Mo.
Pearson, Harry A., Pvt., Artesian, S. D.
Peterson, Lewis M., Pvt., Mackling, S. D.
Peterson, Carl, Corp., Shelly, Minn.
Potter, Carl W., Pvt., Chamberlain, S. D.
Priess, Charles, Pvt., 1st Cl., Stafford, Kan.
Proshek, John S., Pvt., R. F. D. No. 3, New Prague, Minn.
Puricelli, Giovanni, Pvt., 1st Cl., 5236 Botanical Ave., St. Louis, Mo.
Quarnstrom, Oscar A., Pvt., 1st Cl., Ogden, Iowa.
Ramsey, Roy E., Cook, Glasgow, Mo.
Ramsey, Elmer, Pvt., 1207 Williams St., Keokuk, Iowa.
Rasmussen, Ross H., Pvt. 554 Central Ave., Kansas City, Kan.
Rehorn, Henry J., Sergt., 3240 Walnut St., Chicago, Ill.
Ressel, William J., Pvt., 4023 West 26th St., Chicago, Ill.
Rethwisch, John, Mech., Walnut, Iowa.
Ringhouse, Eugene C., Sergt., R. F. D. No. 2, Havana, Ill.
Ritter, Henry D., Cook, Versailles, Ill.
Roeder, George L., Corp., 1212 Louisville, Ave., St. Louis, Mo.
Rogers, John L., Pvt., R. F. D. No. 4, Cherokee, Iowa.
Rice, Alfred I., Pvt., Wakenda, S. D.
Ronnebaum, John G., Pvt., R. F. D. No. 1, Chicasaw, Ohio.
Rush, David E., Pvt., R. F. D. No. 3, Woodward, Iowa.
Ruther, Fred P., Pvt., Clarence, Iowa.
Ryken, James, Pvt., Gayville, S. D.
Sanborn, Edson R., Pvt., R. F. D. No. 1, Tama, Iowa.
Scheidekat, Frank, Pvt., 1200 Bacon St., Pekin, Ill.
Schmidt, Albert D., Pvt., Reinback, Iowa.
Schmitt, Herman J., Corp., 5032 Alaska St., St. Louis, Mo.
Schneider, Harry J., Pvt., R. F. D. No. 2, Wilton Junction, Iowa.

Name, Rank and Home Address

Scully, A. G., Pvt., 1st Cl., 5008 Kensington Ave., St. Louis, Mo.
Shafer, Ira J., Pvt., 5500 S. Grace St., St. Louis, Mo.
Sheehan, Oliver N., Pvt., 5500 S. Grace Ave., St. Louis, Mo.
Shrewsbury, James R., Sergt., R. F. D. No. 1, Clarksdale, Mo.
Silhavy, Joseph J., Pvt., 1st Cl., 5406 Reber Pl., St. Louis, Mo.
Simpson, William R. Pvt., 4115 Blaine Ave., St. Louis, Mo.
Sine, John H., Pvt., 5091 Union Ave., St. Louis, Mo.
Smith, Ralph D., Pvt., R. F. D. No. 2, Villisca, Iowa.
Smith, Robert W., Pvt., 1513 Court St., Lemars, Iowa.
Spence, George E., Corp., R. No. 1, Rives, Tenn.
Standford, Clarence, Pvt., R. F. D. No. 2, Moran, Kan.
Starks, Benjamin, Pvt., 1st Cl., Steelville, Mo.
Steinmann, Henry W., Corp., 5214 Euclid Ave., St. Louis, Mo.
Stelzer, Harry, Corp., Cuba, Mo.
Stilson, George E., 1st Sergt., Kewanee, Ill.
Strand, Russell, Pvt., Leads, N. D.
Strohscheen, Arthur A., Pvt., 2011 S. 1st Ave., Fort Dodge, Iowa.
Strothman, Albert C., Pvt., 1st Cl., R. F. D. No. 3, West Point, Iowa.
Strutton, James H., Mech., Hawkeye, Mo.
Sumpter, Fred C., Pvt., Radley, Kan.
Thompson, Joseph F., Pvt., Montgomery, Ala.
Thompson, Robert L., Pvt., Blackwell, Texas.
Thompson, Thomas, Pvt., R. F. D. No. 2, Sheldon, N. D.
Tomlin, Elmer J., Pvt., Conway Springs, Kan.
Ohlenberg, Peter, Jr., Pvt., 1st Cl., Garwin, Iowa.
Vanderhart, Walter, Pvt., R. F. D. No. 5, Pella, Iowa.
Vannaman, Isaac I., Pvt., 1st Cl., Cimmaron, Kan.
Vogelsang, Henry, Corp., 321 Caroline St., Pekin, Ill.
Walker, Lewis, Sergt., Iron Hill, Ky.
Walker, Roy H., Pvt., Oskaloosa, Iowa.
Warren, John W., R. F. D. No. 3, Eskridge, Kan.
Watkins, George S., Corp., 1176 14th St., Des Moines, Iowa.
Weishaar, A. R., Pvt., 1st Cl., R. F. D. No. 1, Box 15, Wheeler Ill.
Welbourne, Herbert H., Pvt., 1st Cl., R. F. D., No. 5, Neola, Iowa.
Westerhoff, Clemens H., Corp., 5616 Columbia Ave., St. Louis, Mo.
White, Jasper M., Corp., 6307 Famous Ave., St. Louis, Mo.
Whitmore, James W., Pvt., Neola, Iowa.
Wilke, John G., Pvt., 1st Cl., 1125 Hornsby Ave., St. Louis, Mo.
Williams, Floyd F., Pvt., 1st Cl., Wray, Colo.
Wilson, Louis F., Corp., R. F. D. No. 1, Braymer, Mo.
Wright, Virgil, Pvt., 1st Cl., R. F. D. No. 2, Kiowa, Kan.
Yanda, James J., Pvt., R. F. D. No. 1, Anamosa, Iowa.
Yardley, Oscar R., Sergt., Mason City, Ill.
Young, John, Pvt., Moingona, Iowa.
Zimmerman, John A., Pvt., 501 Henrietta St., Pekin, Ill.

COMPANY E.

Buck, Ervin R., Capt., Hartford, S. D.
Wilson, Ralph C., 1st Lt., Cartharge, Mo.
Dougherty, James E., 1st Lt., Minneapolis, Minn.
Egan, Vilah S., 1st Lt., Des Moines, Iowa.
Burkhardt, Fred H., 2nd Lt., St. Joseph, Mo.
Reed, Horace O., 2nd Lt., Bradford, Ill.
McClure, Glenn A., 2nd Lt., Indianapolis, Ind.
Lawler, Samuel, 2nd Lt., St. Paul, Minn.
Cox, Edward J., 2nd Lt., Westville, Va.
Binder, George F., 1st Sergt., Aurora, Ill.
Johnson, John B., Mess Sergt., Mankato, Minn.
Murray, Clyde L., Sergt., Wheaton, Minn.
Vissering, Echart B., Sergt., Eureka, Ill.
Cooley, Bert M., Sergt., Salem, Mo.
Long, Paul B., Sergt., Pontiac, Ill.
Heidbreder, William A., Sergt., Palmyra, Mo
Strawn, Roscoe H., Sergt., Jefferson, Iowa.
Baker, Oliver T., Sergt., Tipton, Iowa.
Schmiedeler, Frank P., Sergt., Olathe, Kan.
Atkinson, William H., Sergt., St. Louis, Mo.
Holt, Benjamin, Sergt., Washington, Iowa.
Lawson, Raymond J., Sergt., Clinton, Iowa.
Green, Ira E., Sergt., Moberly, Mo.
Plattner, Frank C., Sergt., Egan, S. D.
Adams, Frank W., Sergt., Peoria, Ill.
Blasco, Adam, Sergt., Streator, Ill.
Powell, William D., Sergt., Ottawa, Ill.
Thumm, John A., Sergt., Ottawa, Ill.
Pearson, Arvid L., Corp., International Falls, Minn.
Bouchelle, Slater L., Corp., Columbia, Mo.
Boerstler, Paul, Corp., Iola, Kan.
Gibbs, Harry, Corp., Salem, Mo.
Upschulte, Henry B., Corp., Jefferson City, Mo.
Murrane, Joseph P., Corp., Jefferson, Iowa.
Olson, Herbert V., Corp., Olathe, Kan.
Proeschold, Walter O., Corp., Fort Dodge, Iowa.
Shemwell, Bishop W., Corp., Moberly Mo.
Stephens, Carl O., Corp., Moberly, Mo.
Summers, William E., Corp., Joy, Mo.
Lowrey, Clyde, Corp., Ellsworth, Kan.
Van De Putte, Alidor, Corp., Moline, Ill.
Goutis, Mike, Corp., Joliet, Ill.
Hulen, Harry F., Corp., Columbia, Mo.
Larson, Paul, Corp., Clinton, Iowa.
Utroska, Fred W., Clinton, Iowa.
Walther, Noel S., Corp., Keytesville, Mo.
Mauzy, Richard L., Corp., Salem, Mo.
Burns, Leonard C., Corp., Rolla, Mo.
Hood, Ireanus W., Corp., Fort Dodge, Iowa.
Mort, Harry E., Corp., St. Louis, Mo.
Cooley, Otto E., Corp., Salem, Mo.
Tavis, Roy P., Corp., Medicine Lodge, Kan.
Gordes, Louis, Corp., Bonseel, S. D.
Jamison, John M., Corp., Winterset, Iowa.
Mann, Arthur L., Corp., Lyons, Kan.
Miller, Jess C., Corp., Newton, Iowa.

Name, Rank and Home Address

Kell, William H., Corp., Salem, Mo.
Masters, Elmer D., Corp., Oskaloosa, Iowa.
McGaule,, Paul H., Corp., St. Louis, Mo.
Vissering, Folkert J., Cook, Eureka, Ill.
Gibson, Guy G., Cook, Moberly, Mo.
Den Hartog, Henry, Cook, Oskaloosa, Iowa.
Rockel, Claude L., Cook, Peoria, Ill.
Howarth, Thomas, Cook, La Salle, Ill.
Meyers Edward C., Mech., St. Louis, Mo.
Dehn, Elmer G., Mech., Eldorado, Iowa.
Olson, Iver, Mech., Fort Dodge, Iowa.
Herrmann, John, Mech., St. Charles, Mo.
Schroeder, Herbert A., Bug., Cedar Falls, Iowa.
Schwitzer, Charles C., Bug., Clinton, Iowa.
Burnam, Isaac H., Pvt., 1st Cl., Eureka, Kan.
Carstensen, Detlaf C., Pvt., 1st Cl., Clinton, Iowa.
Cheyssen, Goliath, Pvt., 1st Cl., Columbus, Kan.
Cummins, David S., Pvt., 1st Cl., Ottawa, Iowa.
Dunham, Dale D., Pvt., 1st Cl., Salem, Mo.
Hays, Alexis L.,Pvt., 1st Cl., Monroe City, Mo.
Houghtaling, Donald H., Pvt., 1st Cl., Spencer, Iowa
Jermark, Herman, Pvt., 1st Cl., Beloit, Kan.
Johns, Glenn H., Pvt., 1st Cl., Salem, Mo.
Johnston, Stanly, Pvt., 1st Cl., Madison, Mo.
Kivett, Lee H., Pvt., 1st Cl., Winterset, Iowa.
Lawrence, Gustave H., Pvt., 1st Cl., Minneapolis, Minn.
Matheny, Clarence I., Pvt., 1st Cl., Keokuk, Iowa.
Mercer, John M., Pvt., 1st Cl., Clinton, Iowa.
Messer, Clarence W., Pvt., 1st Cl., Clinton, Iowa.
Mitchell, Milo S., Pvt., 1st Cl., Oskaloosa, Iowa.
McFall, Eugene T., Pvt., 1st Cl., Oskaloosa, Iowa.
Perdew, William R. L., Pvt., 1st Cl., Pawnee City, Neb.
Pinney, Charles L., Pvt., 1st Cl., WaKeeny, Kan.
Rhoades, Claude E., Pvt., 1st Cl., St. Johns, Kan.
Scantlin, John R., Pvt., 1st Cl., Salem, Mo.
Schwab, Charles N., Pvt., 1st Cl., Montezuma, Iowa.
Schumaker, Edward H., Pvt., 1st Cl., Warsaw, Mo.
Skeye, Hartwig, Pvt., 1st Cl., Clarion, Iowa.
Smith, Horace C., Pvt., 1st Cl., Columbia, Mo.
Stephen, Herbert N., Pvt., 1st Cl., Oskaloosa, Iowa.
Strick, Joseph N., Pvt., 1st Cl., Kansas City, Kan.
Teegarden, Fred, Pvt., 1st Cl., Kansas City, Kan.
Tewell, Joseph N., Pvt., 1st Cl., Monroe City, Mo.
Ables, Henry F., Pvt., Anthony, Kan.
Amendt, Alfred, Pvt., Cherokee, Iowa.
Anthony, Frank, Pvt., Fort Scott, Kan.
Autem, Walter, Pvt., Columbus, Kan.
Bain, James H., Pvt., Fairfield, N. D.
Beckmann, Frederick H., Pvt., White River, S. D.
Bean, Willard D., Pvt., Des Moines, Iowa.
Biorseth, Benny N., Pvt., Yankton, S. D.
Beason, Earl R., Pvt., Montezuma, Iowa.
Black, Lloyd E., Pvt., Bemis, S. D.
Boe, Thorvald, Pvt., Oacone, S. D.
Boehmer, Rudolph J., Pvt., Sioux City, Iowa.
Boone, Charley G., Pvt., Caruthersville, Mo.
Bergquist, Oscar, Pvt., Cherokee, Iowa.
Bramsen, Adolph H., Pvt., Yankton, S. D.
Breitenstein, Francis E., Newton, Kan.
Brown, George H., Pvt., Ottumwa, Iowa.
Carlson, Axel, Pvt., Fort Dodge, Iowa.
Carlson, Magne E. T., Pvt., Jefferson, Iowa.
Cassens, George A., Pvt., Sigourney, Iowa.
Casey, Mike, Pvt., Troy, Kan.
Casey, Daniel, Pvt., Ness City, Kan.
Chapman, Roy C., Pvt., Salem, Mo.
Childers, Arthur E., Pvt., Salem, Mo.
Chilton, James D., Pvt., Kennett, Mo.
Chyma, Joseph E., Pvt., Montezuma, Iowa.
Clavin, Joseph L., Pvt., Brunswick, Mo.
Clopton, Elmer C., Pvt., Columbus, Kan.
Condray, Paul E., Salem, Mo.
Coon, Kenneth A., Pvt., Atlantic, Iowa.
Coon, Robert E., Pvt., Oskaloosa, Iowa.
Cook, Lester, Pvt., Washington, Iowa.
Crawford, George R., Pvt., Lincoln, Kan.
Davis, Charles A., Pvt., Lincoln, Kan.
Davis, Ben F., Pvt., Rush, Texas.
Dauer, Joseph N., Pvt., Wellston, N. D.
Deangile, Tony, Pvt., Joliet, Ill.
Devine, Joseph T., Jefferson, Iowa.
Diedrich, Harry H., Pvt., Wichita, Kan.
Doeden, Andrew, Pvt., Worthington, Minn.
Doney, Charles E., Pvt., Clinton, Iowa.
Donovan, John G., Pvt., Marion, Kan.
Dougal, Will L., Pvt., Humbolt, Iowa.
DuBois, Lloyd E., Pvt., Sigourney, Iowa.
Duarte, Jose A., Pvt., Shelrock, Iowa.
Ehrart, John F., Pvt., St. Louis, Mo.
Erickson, Andrew G., Pvt., Pasco, Wash.
Fagan Francis J., Pvt., Animosa, Iowa.
Fagrelius, Oscar, Pvt., Vermillion, S. D.
Fassler, Adolph, Pvt., Cherokee, Iowa.
Fink, Emil, Pvt., Washington, Iowa.
Fisher, Lloyd, Pvt., Florence, S. D.
Forkey, Charles L., Pvt., Keokuk, Iowa.
Frank, Philip, Pvt., Yankton, S. D.
Freese, Herman C., Pvt., Salisbury, Mo.
Friested, Gustav R., Clear Lake, S. D.
Frost, Carl W., Pvt., Fort Dodge, Iowa.
Fuller, George B., Pvt., Oskaloosa, Iowa.
Fulsome, Simson A., Pvt., Rolla, Mo.
Furgison, Dan R., Pvt., Woonsocket, S. D.

Name, Rank and Home Address

Garber, John E., Pvt., Clinton, Iowa.
Grymonprez, Charles, Pvt., Rock Island, Ill.
Gilbertson, Ole E., Pvt., Clear Lake, S. D.
Gladden, Walter, Pvt., Troy, Kan.
Glassburner, Ross H., Pvt., Washington, Iowa.
Goettsch, Leroy, Pvt., Cherokee, Iowa.
Gosan, Ernest P., Pvt., Clinton, Iowa.
Hanson, Helmer G., Pvt., Clark, S. D.
Harris, Allen G., Pvt., Erie, Kan.
Haynes, Albert H., Pvt., Cherokee, Iowa.
Helms, William E., Pvt., Sligo, Mo.
Herman, Oscar N., Pvt., St. Geneva, Mo.
Herkenrath, William J., Pvt., Harlan, Iowa.
Hoover, Virgel E., Pvt., Clark, S. D.
Homburg, Ernest F., Pvt., Hays, Kan.
Horacek, Joseph J., Pvt., Yankton, S. D.
Howe, Thomas L., Pvt., Troy, Kan.
Houlette, George F., Pvt., Winterset, Iowa.
Hunter, Dennie K., Pvt., Salem, Mo.
Johnson, Harry, Pvt., Spokane, Wash.
Johnson, Hjalmar, Pvt., Clinton, Iowa.
Johnson, George R., Pvt., Madison, Minn.
Kinder, George L. Pvt., Salem, Mo.
Kirkpatrick, Harry, Pvt., Eureka, Ill.
Kolb, Herman J., Pvt., Jefferson City, Mo.
Kook, Harry H., Pvt., Clinton, Iowa.
Kruecher, John, Pvt., Clinton, Iowa.
Larson, Carl O., Pvt., Clear Lake, S. D.
Larson, Wilhelm, Pvt., Vermillion, S. D.
Laveckus, Frank, Pvt., Joliet, Ill.
Linn, Peter E., Pvt., Fort Dodge, Iowa.
Linder, Ralph J., Pvt., Washington, Iowa.
Lord, James E., Pvt., Kingman, Kan.
Lutz, Warner, Pvt., Topeka, Kan.
Luthye, Walter L., Pvt., Topeka, Kan.
Lynch, Basil L., Pvt., Lake Andes, S. D.
Marks, Frank J., Pvt., Yankton, S. D.
McLaughlin, John T., Pvt., Troy, Kan.
Michelletti, John, Pvt., Eureka, Ill.
Medeen, William E., Pvt., Fort Dodge, Iowa.
Moelm, Charles B., Pvt., St. Louis, Mo.
Moeser, William N., Pvt., Clinton, Iowa.
Moffitt, James E., Pvt., Winterset, Iowa.
Moore, Lushen, Pvt., Salem, Mo.
Moyer, Carl, Pvt., Montezuma, Iowa.
Moyer, June H., Pvt., Junction City, Kan.
Neal, Archie N., Pvt., Huron, S. D.
Nellis, Lea D., Pvt., Dakota City, Iowa.
Nelson, Carl E., Pvt., Fort Dodge, Iowa.
Norris, Henry, Pvt., Salem, Mo.
Ollum, Denver C., Pvt., Oskaloosa, Iowa.
Pease, Peter J., Pvt., Redfield, S. D.
Pelias, Peter A., Pvt., Joliet, Ill.
Pennebaker, Clarence D., Pvt., Mount Pleasant, Iowa.
Peters, Edward J., Pvt., St. Charles, Mo.
Peacock, Francis T., Pvt., Jefferson, Iowa.
Peterson, Edward J., Pvt., Wichita, Kan.
Peters, Frank G., Pvt., Oskaloosa, Iowa.
Phillips, Roy B., Pvt., Winterset, Iowa.
Pooch, Fred G., Pvt., Fort Dodge, Iowa.
Reed, Frank A., Pvt., Winterset, Iowa.
Roesch George F., Pvt., Fremont, Neb.
Rose, Albert J., Pvt., Washington, Iowa.
Sargent, Cliff, Pvt., Columbia, Mo.
Schierbrock, Vincent F., Pvt., Keokuk, Iowa.
Schlentner, August, Pvt., Montezuma, Iowa.
Sellin, Harold G., Pvt., Creston, Iowa.
Sellers, Delmar L., Pvt., Medicine Lodge, Kan.
Shea, Walter N., Emmettsburg, Iowa.
Sievers, Grover, Pvt., Anamosa, Iowa.
Smith, Raymond F., Cherokee, Iowa.
Smith, Charles E., Pvt., Elkhart, Kan.
Smith, William A., Pvt., Kingman, Kan.
Schmidt, Theodore H., Pvt., St. Louis, Mo.
Stokff, Ben, Pvt., Clinton, Iowa.
Stotts, Bruce C., Pvt., Fort Dodge, Iowa.
Sutherland, Roy, Pvt., Villesca, Iowa.
Swift, Thomas O., Pvt., Washington, Iowa.
Schultz, William A., Pvt., Devils Lake, N. D.
Taylor, Henry W., Pvt., Montezuma, Iowa.
Thompson, Ernest, Pvt., Montezuma, Iowa.
Throckmorton, Charles E., Pvt., Moberly, Mo.
Tinnes, Albert N., Pvt., Sigourney, Iowa.
Travino, Lee, Pvt., Kerns City, Kan.
Vaughn, Stewart O., Pvt., Salem, Mo.
Vogt, Herman C., Pvt., Columbia, Mo.
Von Spybrook, Morris, Pvt., St. Johns, Mich.
Walk, Claude F., Pvt., Iola, Kan.
Waltke, Henry W., Pvt., Beatrice, Neb.
Wasson, Wilbur C., Pvt., Washington, Iowa.
Whitfield, Enoch J., Pvt., Humbolt, Iowa.
Winninger, Seth T., Pvt., Kingman, Kan.
Williams, William W., Pvt., Oskaloosa, Iowa.
Woods, Owen C., Pvt., Washington, Iowa.
Wright, Fred F., Pvt., Winterset, Iowa.

COMPANY F.

Spear, Roy G., Capt., Two Harbors, Minn.
Anderson, Richard H., 1st Lt., Alexandria, Minn.
Llewellyn, Raeburn H., 2nd Lt., Wise, Va.
Pickett, Jewel L., 2nd Lt., Danville, Ill.
Marshall, Marvin, 2nd Lt., Prestonburg, Ky.
Adolph, John C., Pvt., Eskrudge, Kan.

Name, Rank and Home Address

Allenbach, Jacob F., Mech., 207 3rd St., Peoria, Ill.
Anderegg, Nickoli J., Pvt., 1st Cl., Hastings, Ia.
Anderson, Arndt, Pvt., 453 Michigan St., St. Paul, Minn.
Andrews, Nick M., Pvt., 1423 Central Ave., Kansas City, Mo.
Arensmeier, Frederick B., Pvt., Keytesville, Mo.
Atchinson, Thomas P., Pvt., 617 N. 1st St., Oskaloosa, Ia.
Austin, Edward V., Sergt., Lisbon, Ia.
Barnes, F. C., 1st Sergt., 104 Summit Ave., E. Fergus Falls, Minn.
Beach, Robert, Pvt., Vienna, Ill.
Beezley, Cyrus R., Cook, Salem, Mo.
Beger, William C., Sergt., 1511 Monterey St., St. Joseph, Mo.
Belk, Oliver T., Pvt., Gower, Mo.
Berryman, Everett T., Sergt., La Salle, Ill.
Bielow, Walter A., Pvt., Charter, Ia.
Bontrom, Lambert E., Pvt., Buffalo, Minn.
Book, Ralph, Pvt., Emerson, Ill.
Borgstahl, Walter J., Pvt., 1st Cl., Hawells, Neb.
Bradley, Granville I., Pvt., Rucker, Mo.
Brieschke, Adolph A., Pvt., 4052 Folsom Ave., St. Louis, Mo.
Brolliar, Homer C., Pvt., Sigourney, Ia.
Brower, Clarence M., Pvt., 1st Cl., What Cheer, Ia.
Bruhl, Arthur F., Pvt., 1st Cl., 423 Leebrick St., Burlington, Ia.
Buescher, Oscar A., Sergt., Hartsburg, Mo.
Bunton, Arthur, Pvt., St. James, Mo.
Burian, E. W., Pvt. 1st Cl., 4114 Pennsylvania Ave., St. Louis, Mo.
Burns, Charlie G., Pvt., Jack, Mo.
Butler, Robert V., Pvt., 1st Cl., Harveyville, Kan.
Cadman, Clarence D., Pvt., Kiron, Ia.
Callen, Hiram G., Pvt., Loomis St., Des Moines, Ia.
Carlston, Anton, Pvt., 1st Cl., 805½ 12th Ave., Minneapolis, Minn.
Carson, Arthur W. R., Pvt., Eskridge, Kan.
Castleberry, Benjamin H., Pvt., Dwight, Kan.
Clark, Hugh H., Corp., Salem, Mo.
Clarridge, Floyd E., Pvt., 614 Taylor St., Ottumwa, Ia.
Colbert, Edward F., Pvt., 1st Cl., Riverside, Ia.
Cook, Charles J., Pvt., 6429 Manchester Ave., St. Louis, Mo.
Cooper, Clyde A., Pvt., Bennington, Kan.
Crandall, William E., Pvt., 1st Cl., Seneca, Kan.
Daugherty, Melvin C., Pvt., 1st Cl., Salem, Mo.
Derigne, Clarence L., Pvt., 1st Cl., 225 E. Clay St., Huntsville, Mo.
Duncan, Jefferson L., Pvt., Thunderhawk, S. D.
Dunkelberger, Orville L., Pvt., Belmont, Kan.
Edwards, Christopher C., Corp., Galena, Kan.
Edwards, Ike A., Corp., Lincoln, Neb.
Eick, Frank J., Pvt., Charter Oak, Ia.
Elder, Sam O., Pvt., Malden, Mo.
Endicott, Lewis J., Pvt., Soth Ft. Scott, Kan.
Enfield, Millard F., Pvt., Kalona, Ia.
Englehart, Frank G., Corp., Hallem, Neb.
Engstrand, Ernest C., Pvt., 1st Cl., Lewiston, Mont.
Fielman, Roy E., Pvt., Vanhorn, Ia.
Finke, Antion F., Pvt., 1st Cl., Muscatine, Ia.
Finke, William E., Pvt., Crawfordsville, Ia.
Finsen, F. G., Pvt., 1st Cl., 3644 26th Ave., So. Minneapolis, Minn.
Flesicher, Jilton W., Pvt., Rolls, Mo.
Funk, Clyde R., Pvt., 1st Cl., 1005 Cherry St., Columbia, Mo.
Gaia, Joseph, Cook, 1338 Euclid Ave., St. Louis, Mo.
Gaudian, Albert H., Pvt., Helena, Ia.
Gavin, Joseph T., Corp., 9514 Reno St., Cleveland, Ohio.
Geater, Ray M., Pvt., Vinton, Ia.
Gleason, Edward D., Pvt., 1st Cl., Charter Oak, Ia.
Green, William O., Sergt., 953 West Main St., Decatur, Ill.
Gruber, John, Cook, Higbee, Mo.
Gunther, Joseph, Sergt., 424 S. Broad St., Fremont, Neb.
Haines, William L., Pvt., 1st Cl., Cedar, Ia.
Hallock, Robert B., Pvt., Brighton, Ia.
Hanna, Ernest C., Pvt., 1st Cl., Burdett, Kan.
Hansman, Henry J., Pvt., West Side, Ia.
Harter, Chester O., Pvt., 1st Cl., New Sharon, Ia.
Hickey, Rudolph, Pvt., Randolph, Neb.
High, Earl V., Pvt., 912 Ave., West, Cedar Rapids, Ia.
Hobbs, Silas, Pvt., Valencia, Kan.
Howard, Thomas R., Pvt., Lincoln, Neb.
Howe, Harry W., Pvt., Scranton, Ia.
Hubbs, Elbert L., Pvt., 4150 Blaine Ave., St. Louis, Mo.
Hughes, David J., Pvt., 1st Cl., 520 S. Johnson St., Iowa City, Ia
Hughes, Walter J., Pvt., Tyndall, S. Dak.
Johnson, Loren C., Pvt., Oskaloosa, Ia.
Johnson, Louis, Pvt., Grundy Center, Ia.
Johnson, Otis, Pvt., Newhall, Ia.
Jonak, Stanley, Pvt., 113 2nd St. S. E., Minneapolis, Minn.
Jones, William J., Pvt., 1st Cl., Salem, Mo.
Jorgenson, Carl O., Pvt., Mina, S. Dak.
Joseph, Edward, Pvt., Chariton, Ia.
Kalinowski, Joseph, Pvt., 4416 S. Compton Ave., St. Louis, Mo.
Kemper, Joseph B., Corp., 4106 Michigan Ave., St. Louis, Mo.
Kiefer, Anto H., Pvt., 1st Cl., Kalona, Ia.
Kiler, Noble M., Pvt., 818 Scott St., Beatrice, Neb.
King, Charley, Sergt., Wall Lake, Ia.
Kingsley, Arthur H., Pvt., Mansfield, S. Dak.
Kirwan, Albert, Corp., Tyndall, S. Dak.
Kuckku, Erick, Pvt., Redfield, S. Dak.
Ladwig, Henry A., Pvt., Deloit, Ia.
Landis, James, Pvt., Seneca, Kan.
Larson, Clifford L., Pvt., 1st Cl., Kiron, Ia.
Latchem, Paul J., Pvt. Grinnell, Ia.
Lawson, James B., Corp., Crocker, Mo.
LeGrand, Alfred L., Pvt., Beresford, S. Dak.
Lehn, Hans G., Pvt., 1st Cl., Elba, Neb.
Leonard, James W., Pvt., Montauk, Mo.
Lieser, Charles J., Jr., Bug., 4112 Louisana Ave., St. Louis, Mo.
Lingard, Walter, Pvt., Arion, Ia.
Lohse, Theodore C., Sergt., Schleswig, Ia.

Name, Rank and Home Address

Lupberger, Adolph, Pvt., 1st Cl., Rolla, Mo.
Maile, Charles L., Pvt., Scranton, Ia.
Martin, Joseph B., Pvt., Howesmill, Mo.
McAdams, Warren, Pvt., 313 Davis St., Topeka, Kan.
McClelland, George L., Pvt., 1137 Geranium St., St. Paul, Minn.
McCown, John T., Pvt., 1st Cl., Martinsburg, Mo.
McFadden, Samuel E., Sergt., Winterset, Ia.
McKamey, Richard C., Pvt., 1st Cl., Abilene, Kan.
McKee, John H., Pvt., 1st Cl., Moorecraft, Wyo.
Meleah, Nick, Pvt., 1st Cl., Averil, Minn.
Metela, William, Pvt., Cedar Rapids, Ia.
Meyer, Bernard F., Pvt., New Haven, Mo.
Meyer, Stanley H., Pvt., Dickinson, N. Dak.
Miller, Glen I., Pvt., Wellman, Ia.
Miller, John, Pvt., Tar River, Okla.
Miller, John A., Corp., St. Charles, Ia.
Miller, William H., Pvt., 8th and Oak St., Independence, Kan.
Minihan, Maurice F., Pvt., Volga, Ia.
Morgan, Willis G., Pvt., Albia, Ia.
Morris, Charles B., Corp., 723 West End Pl., Moberly, Mo.
Morrison, Wilbert W., Pvt. 1st Cl., Maniton, N. Dak.
Mortensen, William P., Pvt., 1st Cl., Farmington, Minn.
Neubert, Albert O., Pvt., Cabot, Pa.
Newlon, Otto C., Corp., West Chester, Ia.
Newman, Grover C., Pvt., Hill City, Kan.
Norris, Lee E., Pvt., Riverside, Ia.
Novokwski, Joe, Pvt., Foley, Minn.
Obset, Gustave C., Corp., 4448 S. Compton Ave., St. Louis, Mo.
Offnerk, Vincent A., Pvt., 1st Cl., 3671 Russell Ave., St. Louis, Mo.
Olson, Carl M., Pvt., 1st Cl., Sherwood, N. Dak.
Olson, Dorward, Pvt., Kansas City, Kan.
Olson, Leo B., Pvt. 1817 3rd St., Minneapolis, Minn.
Olson, Melvin B., Pvt., New Richmond, Wis.
Ommen, Charles, Pvt., 1st Cl., Grossel, S. Dak.
Paris, Jessie W., Corp., Pilot Mound, Ia.
Paton, James, Pvt., 1st Cl., 604 Garnsey Ave., Joliet, Ill.
Patterson, Benjamin F., Pvt., Rocky Mount, Va.
Pearson, Algot, Pvt., Assaria, Kan.
Perkins, Martin G., Corp., Loman, Minn.
Perry, Robert S., Pvt., Bedford, Ia.
Peters, Edmund D., Pvt., Denison, Ia.
Peterson, James E., Mech., Denison, Ia.
Pevehouse, Marion M., Pvt., 1204 Willow St., Coffeyville, Kan.
Pierce, Roy, Pvt., 1st Cl., Ardmore, Okla.
Pilcher, Charley R., Pvt., 1618 Dunham Ave., Des Moines Ia.
Poeppelmeyer, Frank H., Pvt., Warrenton, Mo.
Prutner, Frank F., Pvt., West Side, Ia.
Pyatt, James W., Pvt., Gladdin, Mo.
Rajtora, Arthur S., Pvt., Riverside, Ia.
Reyes, Antonio, Pvt., Rockport, Tex.
Rhea, John H., Corp., Crawfordsville, Ia.
Robbins, Frank L., Pvt., 1st Cl., Rose Hill Ia.
Ross, Clarence E., Pvt., Viola, Ia.
Ruchaber, Edward, Pvt., 1st Cl., Weir City, Kan.
Sand, Simon T., Pvt., Hendricks, Minn.
Sapp, Wilfred A., Corp., 624 N. 3rd St., Columbia, Mo.
Schwartz, Theodore H., Pvt., Avon, S. Dak.
Seeker, Oliver J., Corp., 4627 Adkins Ave., St. Louis, Mo.
Scolaro, Marion M., Pvt., R. R. No. 4, Cedar Rapids, Io.
Sheldon, Bennie R. F., Pvt., Bunker Hill, Kan.
Simmons, Fred R., Pvt., 1st Cl., Fairfield, Ia.
Sjoberg, Olaf, Corp., Conway, Kan.
Skulstad, A., Pvt., 1st Cl., 519 Beacon St., S. E., Minneapolis, Minn.
Sloan, James A., Pvt., Ollie, Ia.
Smart, Earl, Pvt., 1st Cl., Sumner, Mo.
Smith, Ebb, Pvt., New Market, Ia.
Smith, Otto K., Cook, 102 S. Elm St., Austin, Minn.
Smith, Wesley T., Pvt., Savonburg, Kan.
Spiedel, George A., Pvt., 1st Cl., De Sota, Mo.
Snider, Allen D., Pvt., Hardin, Ill.
Stafford, Leroy, Pvt., Boss, Mo.
Steen, Grover, Pvt., 1st Cl., Botna, Ia.
Stephenson, Harry H., Sergt., Hedrick, Ia.
Steward, Michael R., Pvt., Russell, Kan.
Stovring, Sigurd, Pvt., Askor, Minn.
Sturm, Jesse R., Pvt., Mannington, W. Va.
Swain, Leste H., Sergt., Fargo, N. D.
Swanson, Alvin C., Corp., 684 E. Jassamine St., St. Paul, Minn.
Swanson, Axel L., Corp., Worthington, Minn.
Thomssen, Henry J., Pvt., 1st Cl., Trosky, Minn.
Toberman, Macon E., Sergt., 436 Pierce Bldg., St. Louis, Mo.
Turpin, Fred D., Pvt., Halliday, Mo.
Tresch, Fred C., Pvt., 1st Cl., 3245 Idaho Ave., St. Louis, Mo.
Tystad, Hilmer M., Pvt., Howard, S. D.
Valle, Stanton A., Pvt., Brandt, S. D.
Van Campe, Pvt., Hardwick, Ia.
Vant Hof, Hugo, Pvt., Egerton, Minn.
Verville, Charles E., Pvt., 1222 Sab S. E., Minneapolis, Minn.
Vinton, Glenn W., Pvt., Whitten, Ia.
Voss, Abraham J., Pvt., 1st Cl., Oskaloosa, Ia.
Ward, John E., Pvt., Barnard, Kan.
Warning, Ervin F., Sergt., Frankfort, Ill.
Watne, Alfred O., Pvt., Brandt, S. D.
Wenzel, Edwin M., Pvt., 1st Cl., Manila, Ia.
Wesslund, Martin L., Pvt., 1st Cl., Booneville, Ia.
Wheeler, Lewis L., Pvt., Keyetesville, Mo.
Whisel, John D., Pvt., 502 5th Ave., West, Oskaloosa, Ia.
Wilhelm, Jason E., Pvt., Corning, Kan.
Wilson, Leroy C., Pvt., 1st Cl., Hillsboro, Mo.
Wolff, Gottlieb, Pvt., Java, S. D.
Woods, Ralph J., Corp., Jefferson, Ia.
Wry, Harris E., Corp., Hatton, Mo.
Wysoske, Adam A., Pvt., Brighton, Ia.

Name, Rank and Home Address

Gaalaas, Percy A., 1st Lt., Stillwater, Minn.
Baldwin, Douglas K., Corp., 2063 Marshal Ave., St. Paul, Minn.
Bermel, William J., Pvt., Harper, Ia.
Brighton, Harry F., Pvt., Milford, Kan.
Callon, Allan, Bug., Decatur, Ill.
Candy, Wesley W., Sergt., 7134 Pershing Ave., St. Louis, Mo.
Cook, James E., Pvt., Montauk, Mo.
Cook, Jesse W., Pvt., Ainsworth, Ia.
Cox, Leonard, Pvt., Richland, Ia.
Esmond, Roy M., Sergt., La Salle, Ill.
Fortosis, John, Pvt., Minneapolis, Minn.
Frederick, Aaron S., Pvt., Wilson, Kan.
Greenewald, Carl A., Sergt., 225 Hawthorne St., Brooklyn, N. Y.
Hadsell, Harold A., Pvt., Hedrick, Ia.
Halterman, Clifford J., Pvt., St. Charles, Ia.
Hill, Roy V., Pvt., Maples, Mo.
Johannse, Johannes, Pvt., 1st Cl., Denison, Ia.
Limper, Henry H. A., Pvt., Edwardsport, Ind.
Lowry, Rex G., Corp., Poplar Bluff, Mo.
Minor, Ira F., Sergt., 1201 Fermind, Peoria, Ill.
Moe, Alex L., Pvt., Moorehead, Minn.
Moore, William C., Sergt., Indianapolis, Ind.
Murphy, Con, Pvt., Eveleth, Minn.
Murray, Clyde, Pvt., Desloge, Mo.
Newton, George P., Pvt., Brooklyn, Ia.
Olson, Samfred E., Pvt., Assaria, Kan.
Opdycke, Donald L., 1st Sergt., 527 Marquette St., La Salle, Ill.
Paul, William M., Pvt., Cameron, Mo.
Reeves, Parker N., Pvt., Bloomfield, Ia.
Sterner, Rollie, Pvt., Denison, Ia.
Wadel, Reinhold H., Sergt., Milwaukee, Wis.
Walley, Glenn D., Sergt., 301 E. Washington St., Bloomington, Ill.
Whitsel, William L., Corp., 916 E. 3rd Ave., Oskaloosa, Ia.
Wishmier, Henry C., Sergt., Van Meter, Ia.

COMPANY G.

Sands, Edwin H., Capt., 3919 6th Ave., Des Moines, Iowa.
Cheyne, William W., 1st Lt., 301 Grace St., Council Bluffs, Iowa.
Eagan, Vilah S., 1st Lt., Des Moines, Iowa.
Burke, Donald J., 1st Lt., Omaha, Neb.
Wilson, Ralph C., 1st Lt., St. Louis, Mo.
Gohrke, Edward H., 2nd Lt., Dallas, Oregon.
Opdycke, Donald L., 2nd Lt., LaSalle, Ill.
Shoup, Fred E., 1st Sergt., 812 E. Market St., Bloomington, Ill
Wittmis, Edward, 1st Sergt., Bloomington, Ill.
Miller, Ralph H., Sergt., Esterville, Iowa.
Mahon, Ralph E., Sergt., 205 Cedar St., Streator, Ill.
Allison, Charles E., Sergt., Lincoln, Ill.
Driskell, Ernest E., Sergt., Elmwood, Ill.
McGaheran, Michael C., Sergt., Rockwell, Iowa.
Schaefer, Edward H., Sergt., 541 Lincoln Ave., St. Pauls, Minn.
Uebler, Julius E., Sergt., Wenona, Ill.
Barry, Gerald J., Sergt., 1105 D St., Sacremento, Cal.
Wheeler, Wilton B., Sergt., 1208 East Shaw St., Des Moines, Iowa.
Harmsen, John W., Sergt., Hartsburg, Ill.
Lundberg, Edwin I., Sergt., 917 W. Grove St., Bloomington, Ill.
Phillips, Clarence A., Sergt., Henry, Ill.
Andrews, Pitt H., Sergt., 625 S. Adams St., Peoria, Ill.
Faris, Curtis C., Sergt., New Hartford, Iowa.
Ecklund, Lowell F., Sergt., St. Peter, Minn.
Lee, Carl B., Sergt., 410 E. Monroe St., Bloomington, Ill.
Munro, John S., Sergt., Cuba, Mo.
Green, Chester, Station "A," Somerset, Ky.
Stroud, Logan, Sergt., Corning, Kan.
Coleman, James J., Sergt., Independence, Iowa.
Pawelski, John F., Sergt., 225 14th St., N. E., Minneapolis, Minn.
Doerries, Earl A., Sergt., 215 W. McCarthy St., Jefferson City, Mo.
Brown, Francis J., Corp., 12 Strand Apts., Iowa City, Iowa.
Whitby, Ralph F., Corp., Benyman, Mo.
Nelson, Oscar W., Corp., 1690 W. Minnehaha St., St. Paul, Minn.
Clanton, Thomas E., Corp., R. R. 7, Greenville Ill.
Poduska, Joseph V., Corp., R. R. 2, Pocahontas, Iowa.
McMasters, Cecil E., Corp., St. James, Mo.
Crown, Charley G., Corp., R. R. 1, Macksburg, Iowa.
Dahl, Andrew M., Corp., Moorhead, Minn.
Moore, Hugo A., Corp., R. R. 1, Erie, Kan.
Blegen, Harry C., Corp., Harmony, Minn.
Spera, Raymond E., Corp., R. R. 6, Winterset, Iowa.
Crews, Roy L., Corp., R. R. 1, Le Roy, Kan.
Read, Harry F., Corp., Kinsley, Kan.
Luckinbill, Ray H., Corp., Demar, Kan.
Anderson, Warren, Corp., Adel, Iowa.
Block, Harry E., Corp., R. R. 2, Wondamin, Iowa.
Procknow, Fred A., Corp., Ramona, S. Dak.
Markovich, Eli S., Corp., Box 313, Blanford, Ind.
Van Wyngarden, Walter S., Corp., R. R. 4, Newton, Iowa.
Hanson, Harris, Corp., Butterfield, Minn.
Morrison, James R., Corp., 748 Bayard Ave., St. Louis, Mo.
Osterloh, Benjamin H., Corp., Hartsburg, Mo.
Billings, Walter, Corp., 4111 Shawnee Ave., Kansas City, Kan.
Gaston, Claude, Corp., R. R. 3, Lewis, Kan.
Schmidt, William C., Corp., 3927 Hartford St., St. Louis, Mo.
Anderson, Charles W., Corp., 508 South First St., Keokuk, Iowa.
Breshears, Joseph L., Corp., Aruro, Iowa.
Shearer, Howard S., Corp., 300 Broadway, Abilone, Kan.
Gibson, Ray R., Corp., Sturgeon, Mo.
Sennett, William D., Corp., R. R. 3, Logan, Iowa.
Russell, Daniel B., Corp., 1911 Gabriel Ave., Parson, Kan.
Layman, Steven C., Corp., Mason City, Iowa.
Slupianek, Alfonso E., Corp., R. R. 4, Junction City, Kan.
Struchen, Purley J., Corp., Center Point, Iowa.
Stark, Edwin A., Cook, Rolla, Mo.
Forsyth, Dave J., Cook, 383 Wabash St., St. Paul, Minn.

Captain Cronin, Adjutant, 350th Infantry.
***Captain** Hutcheson, Personnel Adjutant, 350th Infantry.*

Battalion P. C. at Reffroy.

***A** Primer Class in French; learning to "parley vous" a*
Valdoie, near Belfort, France, November 5, 1918.

Name, Rank and Home Address

Sherman, Adrian T., Cook, R. R. 1, Neal, Kan.
Kovacevich, Anton, Cook, Rathban, Iowa.
Sanders, John D., Mech., 523 W. Helm St., Brookfield, Mo.
Baumhover, John A., Mech., R. R. 2, Carroll, Iowa.
Rosener, Anton, Mech., R. R. 1, Breda, Iowa.
Olson, Werner, Mech., 319 Washington Ave. S., Minneapolis, Minn.
Lewis, Herbert C., Bugler, 726 Carrie Ave., St. Louis, Mo.
Alm, Karl E., Pvt., 1st Cl., Bismark, N. D.
Anderberg, Ernest O., Pvt., 1st Cl., Hallock, Minn.
Bowers, Paul G., Pvt., 1st Cl., Pawnee City, Neb.
Busch, Willie A., Pvt., 1st Cl., R. R. 3, Winterset, Iowa.
Copling, Arthur P., Pvt., 1st Cl., Leasburg, Mo.
Coyne, Michael E., Pvt., 1st Cl., R. R. 4, Ottumwa, Iowa.
Crum, Jessie L., Pvt., 1st Cl., Vienna, Mo.
Deevers, Sherman G., Pvt., 1st Cl., Chillicothe, Iowa.
Eichelborg, Christian, Pvt., Lowry, S. D.
Elmore, Hugh, Pvt., 1st Cl., R. R. 2, Fairfield, Iowa.
Esry, John S., Pvt., 1st Cl., 1401 Myra St., Moberly, Mo.
Evenus, Gaspar, Pvt., 1st Cl., Maddock, N. D.
Fink, Oscar, Pvt., 1st Cl., Drew, S. D.
Freshour, Gall, Pvt., 1st Cl., Downs, Kan.
Frey, John J., Pvt., 1st Cl., R. R. 2, Aplington, Iowa.
Gay, Lester E., Pvt., 1st Cl., Agency, Mo.
Goedert, Leo G., Pvt., 1st Cl., Manning, Iowa.
Gould, Clarence W., Pvt., 1st Cl., Sigourney, Iowa.
Guiberson, C. P., Pvt., 1st Cl., 921 E. Benton St., Winterset, Iowa.
Hall, Gilbert L., Pvt., 1st Cl., 365 10th St., Marion, Iowa.
Harrison, Gordon, Pvt., 1st Cl., Flat, Mo.
Hartegan, David J., Pvt., 1st Cl., R. R. 1, Mexico, Mo.
Hawkonson, Oscar A., Pvt., 1st Cl., R. R. 3, Boonville, Iowa.
Horn, Fred N., Pvt., 1st Cl., Agency, Mo.
Jones, Loren D., Pvt., 1st Cl., R. R. 3, East Peru, Iowa.
Karr, William E., Pvt., 1st Cl., Rolla, Mo.
Koch, Nicholas, Pvt., 1st Cl., 1822 S. 7th St., St. Louis, Mo.
Koester, George, Pvt., 1st Cl., R. R. 3, Willey, Iowa.
Kruger, Conrad, Pvt., 1st Cl., Allendorf, Iowa.
Lamp, Gerhardt, Pvt., 1st Cl., R. R. 3, Manning, Iowa.
Lawrenson, Ralph C., Pvt., 1st Cl., Moorhead, Iowa.
Lewis, George J., Pvt., 1st Cl., 1000 Grand Ave., Syracuse, N. Y.
McDowell, James A., Pvt., 1st Cl., Rolla, Mo.
Montanye, Roy L., Pvt., 1st Cl., Mondamin, Iowa.
Morel, Arthur H., Pvt., 1st Cl., R. R. 2, Princeton, Ill.
Morgareidge, Roy S., Pvt., 1st Cl., R. R. 2, Mondamin, Iowa.
Newquist, Francis E., Pvt., 1st Cl., Dudley, Iowa.
O'Brien, Frank F., Pvt., 1st Cl., R. R. 1, Luzerne, Iowa.
Patton, John L., Pvt., 1st Cl., R. R. 1, Fries, Va.
Pryor, Ray M., Pvt., 1st Cl., R. R. 2, Wentworth, S. D.
Rainwater, Chester, Pvt., 1st Cl., Mittenville, Ky.
Rand, Roy C., Pvt., 1st Cl., Manning, N. D.
Ritter, Hugo J., Pvt., 1st Cl., West Point, Iowa.
Robinett, Clyde, Pvt., 1st Cl., 1627 Felix Ave., Parsons, Kan.
Robshaw, Floyd, Pvt., 1st Cl., West Liberty, Iowa.
Roop, John A., Pvt., 1st Cl., Sigourney, Iowa.
Schwartz, A., Pvt., 1st Cl., Libertyville, Iowa.
Shuman, Clyde E., Pvt., 1st Cl., Lane, S. D.
Stacy, Andrew L., Pvt., 1st Cl., Brighton, Iowa.
Stefenac, John, Pvt., 1st Cl., Manning, N. D.
Tezak, John M., Pvt., 1st Cl., 1210 Broadway St., Joliet, Ill.
Uhlenkamp, Frank A., Pvt., 1st Cl., R. R. 1, Templeton, Iowa.
Vickers, Walter W., Pvt., 1st Cl., 500 E. 5th St., Abilene, Kan.
Wesslund, Walter L., Pvt., 1st Cl., R. R. 1, Booneville, Iowa.
Westerman, Sam, Pvt., 1st Cl., 210 Pine St., Jefferson City, Mo.
Willenborg, Ben, Pvt., 1st Cl., R. R. 1, Templeton, Iowa.
Zitzlsperger, John, Pvt., 1st Cl., R. R. 4, Carroll, Iowa.
Coleman, Rex L., Pvt., 1st Cl., Canton, S. D.
Aden, Eddie G., Pvt., R. R. 1, Pocahontas, Iowa.
Almendinger, John G., Pvt., Marion, Iowa.
Bair, Jesse W., Pvt., 10 Mechanic St., Emporia, Kan.
Bauer, Edgar L., Pvt., Weingarten, Mo.
Baugh, Charles H., Pvt., R. R. 1, Jonesboro, Ark.
Beyer, Arthur, Pvt., R. R. 3, Cuba, Mo.
Belokon, John P., Pvt., Minneapolis, Minn.
Biggs, Miles L., Pvt., R. R. 3, Pittsburg, Kan.
Bish, Walter R., Pvt., R. R. 2, Rushville, Mo.
Borders, Emilie, Pvt., Alden, Kan.
Brewer, Odo, Pvt., Star Route, Cuba, Mo.
Brown, Irvin, Pvt., R. R. 1, Coon Rapids, Iowa.
Brown, Verne K., Pvt., 2718 Chicago Ave., Minneapolis, Minn.
Bullock, Thomas W., Pvt., Broadway, Mo.
Burkman, Richard, Pvt., R. R. 6, Ottumwa, Iowa.
Caringer, Isaac O., Pvt., Cherryville, Mo.
Carlson, Anders W., Pvt., Moorhead, Minn.
Cherek, Theodore F., Pvt., 45th and Harrison St., Sarpy, Neb.
Cherry, Ernest, Pvt., R. R. 2, Moss, Tenn.
Chulte, Christ S., Pvt., R. R. 2, Wellsburg, Iowa.
Cohrs, Herman C., Pvt., R. R. 2, Logan, Iowa.
Cooper, Louis J., Pvt., 332 E. Mason St., Decatur, Ill.
Cox, Callin M., Pvt., R. R. 6, Sterling, Kan.
Currie, Charles S., Pvt., Little Rock, Ark.
Davis, Maurice E., Pvt., Laurens, Iowa.
Dempsey, Earl E., Pvt., Triplette, Mo.
Devitt, Edward, Pvt., Harrisburg, S. D.
Dooley, Thomas W., Pvt., R. R. 1, Eugene, Mo.
Doherty, Frank M., Pvt., South Hart, N. D.
Dougherty, Henry H., Pvt., Burchardt, Neb.
Edward, David, Pvt., R. R. 2, Newell, Iowa.
Engman, Gustav, Pvt., Minneapolis, Minn.
Erickson, Harry A., Pvt., Stone City, Iowa.
Frey, Heiko, Pvt., R. R. 1, Melvin, Iowa.
Fuson, Lester E., Pvt., R. R. 3, Orient, Iowa.
Ganfield, Leo L., Pvt., Osocola, Mo.
Glandon, Donald, Pvt., South English, Iowa.
Gowers, Johney L., Pvt., Sigourney, Iowa.
Griswold, Carl L., Pvt., Canton, Kan.

Name, Rank and Home Address

Gruis, Jake, Pvt., Wag., S. D.
Gulbranson, Edwin, Pvt., R. R. 1, Flandreau, S. D.
Haas, Otto F., Pvt., Rolla, Mo.
Hansen, Hans H., Pvt., Gray, Iowa.
Hanson, Oscar, Pvt., Robinson, S. D.
Hanson, Oscar A., Pvt., Bridgeport, Kan.
Harper, Daniel, Pvt., Oby, Mo.
Hartley, Andrew A., Pvt., Garwood, Mo.
Hatwan, Joseph J., Pvt., Tabor, S. D.
Hayes, Thomas N., Pvt., Elmont, Kan.
Hellands, George H., Pvt., Clear Lake, S. D.
Hexom, Carl J., Pvt., Madison, S. D.
Hinch, Theodore, Pvt., Scotia, Mo.
Holub, Thomas, Pvt., R. R. 1, Monticello, Iowa.
Honewell, Clarence J., Pvt., Persia, Iowa.
Howdeshell, Clyde E., Pvt., Steelville, Mo.
Hradek, William C., Pvt., R. R. 2, William, Iowa.
Hubbard, Robert B., Pvt., Padronia, Colo.
Huey, Sidney R., Pvt., Williamina, Iowa.
Hunter, William F., Pvt., 1024 Ridge St., Kansas City, Kan.
Jaeke, Hugo W., Pvt., Wisner, Neb.
Jarvis, Claude E., Pvt., New Ulysses, Kan.
Kappel, Frank, Pvt., Lefer, N. D.
Keilbach, Frank J., Pvt., 613 Summit Ave., Pueblo, Col.
King, Albert L., Pvt., 1015 Market St., Beatrice, Neb.
Kingsbury, Hugh R., Pvt., 1717 Court St., Sioux City, Iowa.
Larson, Tracy K., Pvt., R. R. 3, Orient, Iowa.
Leaf, Swan J., Pvt., R. R. 4, Red Oak, Iowa.
Little, Theodore P., Pvt., 1820 Appleton St., Parsons, Kan.
Litton, Grover, Pvt., Agency, Mo.
Luntsford, Orville, Pvt., Madison, Mo.
Meier, Emil E., Pvt., Calidonia, Minn.
Merz, Rudolph F., Pvt., 102 E. Ashley, Jefferson City, Mo.
Micheletti, John, Pvt., Roanoke, Ill.
Miller, Peter B., Pvt., Wells, Minn.
Moore, Edgar A., Pvt., R. R. 3, Orient, Iowa.
Mustain, Elbert E., Pvt., Alta Vista, Kan.
McKnight, Frank, Pvt., Weir City, Kan.
Nelleson, George W., Pvt., R. R. 1, Glasgo, Mo.
Neiberger, Jesse M., Pvt., R. R. 2, Blaine, Kan.
Nickolaou, William, Pvt., 1806 28th St., Lorain, Iowa.
Norris, Buril J., Pvt., R. R. 3, Winterset, Iowa.
Nystrand, Gustav E., Pvt., Mission Hill, S. D.
O'Connell, John V., Pvt., Ramona, S. D.
Ohden, Peter D., Pvt., Lakeview, Iowa.
Olesrud, Svein, Pvt., Buffalo, S. D.
Olson, Olaf, Pvt., Sharon, N. D.
Orman, Jesse, Pvt., R. R. 6, Ottumwa, Iowa.
Orr, William C., Pvt., 728 Utah Ave., Butte, Mo.
Paulson, Peter A., Pvt., R. R. 2, Rolfe, Iowa.
Peck, Asbery C., Pvt., Waubeck, Iowa.
Peterson, Dave E., Pvt., R. R. 2, Pisgah, Iowa.
Pleteschette, Joseph J., Pvt., R. R. 5, Carroll, Iowa.
Reeves, Clifford C., Pvt., R. R. 4, Wellman, Iowa.
Regula, John J., Pvt., 1471 West Buren St., Chicago, Ill.
Reinhart, Ephraim F., Pvt., Sebatha, Kan.
Robeson, Clarence E., Pvt., R. R. 3, Hollbrook, Neb.
Robinson, Lee G., Pvt., Wellington, Kan.
Robshaw, Floyd, Pvt., West Liberty, Iowa.
Rodgers, George L., Pvt., R. R. 7, Newton, Kan.
Rupe, William M., Pvt., R. R. 2, Ottumwa, Iowa.
Rush, Joseph H., Pvt., Winterset, Iowa.
Saunders, James, Pvt., Rushmore, Mo.
Schneck, Ernest C., Pvt., Twin Brook, S. D.
Schriever, Louis W., Pvt., R. R. 2, Bourbin, Mo.
Schulte, George E., Pvt., R. R. 2, Edwardsville, Ill.
Shivvers, Henry H., Pvt., Silverdale, Kan.
Sickels, William B., Pvt., R. R. 2, Eldon, Iowa.
Sippel, Eugene, Pvt., R. R. 2, Carlton, Kan.
Tourville, James F., Pvt., Sullivan, Mo.
Vammer, Joseph, Pvt., McIntosh, S. D.
Verley, Ralph V., Pvt., R. R. 1, Lowry City, Mo.
Voorhees, Carl G., Pvt., R. R. 1, West Chester, Iowa.
Voss, Adolph, Pvt., Magnolia, Iowa.
Vring, Otto E., Pvt., Monee, Ill.
Warnhoff, William F., Pvt., R. R. 3, Cuba, Mo.
Wheeler, Clyde, Pvt., Halton, Kan.
Wicklander, Axel, Pvt., St. Cloud, Minn.
Winner, John G., Pvt., 121 E. G. St., Hutchinson, Kan.
Wismiller, Barney, Pvt., Alliance, Neb.
Wuckowitsch, George, Pvt., Lenexa, Kan.

COMPANY H.

Knauf, Arthur L., Capt., Jamestown, N. D.
Cheyne, William W., 1st Lt., 301 Grace St., Council Bluffs, Iowa.
Reed, Wilson, 1st Lt., 404 E. Burlington St., Fairfield, Iowa.
Pritchett, Harold L., 1st Lt., 115 South 38th St., Omaha, Neb.
Peterson, John L., 1st Lt., 918 Avenue "D," Council Bluffs, Iowa.
Campbell, Frank, 2nd Lt., Peoria, Ill.
Miles, Walter S., 2nd Lt., R. F. D. No. 1, Roanoke, Va.
Young, Willard L., 2nd Lt., Varney, Kan.
Douglass, Wilbur F., 2nd Lt., Biggsville, Ill.
Goodson, W. F., 1st Sergt., 2135 Cottage Grove, Des Moines, Iowa.
Jenkins, Thomas, 1st Sergt., 507 Fishgate St., Peoria, Ill.
Davis, Harry D., Pvt., 1st Cl., Virginia, Ill.
Carey, Clyde W., Corp., 1221 Bond St., Moberly, Miss.
Licklider, Roy E., Pvt., R. F. D. No. 1, Bourbon, Miss.
Rymsya, Stanley S., Pvt., 804 North East Avenue, Joliet, Ill.
Bailey, Wilbur A., Cook, 601 Lee Ave., Ottumwa, Iowa.
Wilson, Clarence E., Pvt., R. F. D. No. 2, Lacona, Iowa.
Schwarting, Hubert, Mess Sergt., R. F. D. No. 1, Spring Valley, Ill.
Williams, Thomas, Cook, 1308 West Elm St., Bloomington, Ill.
Linn, Samuel A., Cook, Liberty, Ill.

Name, Rank and Home Address

Scott, Harry H., Cook, Eddyville, Iowa.
Hawkins, Hosea T., Mech., R. F. D. No. 1, Council Bluffs, Iowa.
Alford, Merrell E., Sup. Sergt., P. O. Box 20, Ottumwa, Iowa.
Vogelbein, Charles J., Pvt., 4551 A. Chateau Ave., St. Louis, Mo.
Fraser, James K., Pvt., 1st Cl., 306 Pearl St., Yankton, S. Dak.
Swanson, Elmer L., Bug., R. F. D. No. 1, Chillicothe, Iowa.
Swanson, Harry W., Bug., R. F. D. No. 1, Chillicothe, Iowa.
Diehl, Philip H., Sergt., 313 Stanton St., Streator, Ill.
Hale, Frank, Sergt., R. F. D. No. 5, Leroy, Ill.
Ternetti, Peter, Sergt., R. F. D. No. 1, Spring Valley, Ill.
Richetti, Achille C., Pvt., 1st Cl., R. F. D. No. 8, Osage City, Kan.
Williams, K. K., Pvt., 1st Cl., R. F. D. No. 1, Keytesville, Mo.
Hinch, Jesse, Pvt., 1st Cl., Scotia, Miss.
Bunk, J. C., Pvt., 1st Cl., 10 South Commercial St., Emporia, Kan.
Nelson, Ben W., Pvt., R. F. D. No. 1, Birmingham, Iowa.
Terrell, C. A., Pvt., 1st Cl., Riverview Addition, Ottumwa, Iowa.
Metz, Edward G., Sup. Sergt., 3421 Montana St., St. Louis, Mo.
Dalton, Lewis C., Pvt., 1st Cl., 826 Ridge St., Keokuk, Iowa.
Benzick, Leo, Pvt., R. F. D. No. 1, Bourbon, Mo.
Roth, Paul G., Pvt., R. F. D. No. 1, Homestead, Iowa.
Gallandt, Walter A., Pvt., 1st Cl., 3922 Wyoming St., St. Louis, Mo.
Linville, Jay C., Pvt., 321 S. 3rd St., Iola, Kan.
McMullin, Carroll D., Pvt., 1st Cl., Kirkville, Iowa.
Raffel, Jacob, Pvt., 1st Cl., Russel, Kan.
Schneckloth, G. W., Pvt., 1st Cl., R. F. D. No. 1, Stockton, Iowa.
Brewer, Ray P., Pvt., R. F. D. No. 3, Pualoski, Iowa.
Koman, Anton, Pvt., Standard, Ill.
Zarn, Edward, Bug., R. F. D. No. 2, Davanport, Iowa.
Chaplin, Holman A., Pvt., R. F. D. No. 2, Carlisle, Iowa.
Griffith, Paul, Pvt., 1st Cl., Kirkville, Iowa.
Bounser, Henry L., Pvt., R. F. D. No. 1, West Point, Iowa.
Schlesinger, Joe F., Pvt., 1st Cl., 3626 Lierman Ave., St. Louis, Mo.
Jennings, Ray R., Pvt., R. F. D. No. 6, Centralia, Mo.
Olson, Thorwald, Pvt., Donnelly, Minn.
Sachs, William L., Pvt., 1st Cl., 814 Mulberry St., Jefferson City, Mo.
Shelvin, James J., Pvt., 417 West Maple St., Ottumwa, Iowa.
Haffer, William, Pvt., Oby, Mo.
Nelson, Martin, Pvt., Ada, Kan.
Smith, Wayne A., Pvt., R. F. D. No. 2, Selma, Iowa.
Farmer, George H., Sergt., R. F. D. No. 1, Postville, Iowa.
Barnes, Fred M., Sergt., R. F. D. No. 1, Brown Station, Mo.
Kraus, George L., Mech., R. F. D. No. 1, Keokuk, Iowa.
Lekse, John, Pvt., 1st Cl., Radley, Kan.
Sanders, M. W., Pvt., 1st Cl., R.F.D. No. 6, Box 115, Vincennes, Ind.
Thomas, Charmon C., Pvt., Viburnum, Mo.
Polson, Robert M., Corp., 525 Winchester St., Moberly, Mo.
McRoberts, Andrew, Corp., 2006 4th Ave., Des Moines, Iowa.
Fletcher, Samuel J., Corp., Princeton, Iowa.
Estel, Ray, Corp., R. F. D. No. 6, Winterset, Iowa.
McClure, W. H., Corp., 507 North Sheridan Ave., Ottumwa, Iowa.
Anderson, John, Pvt., Mount Ayr, Iowa.
Harmeyer, George, Pvt., West Point, Iowa.
Gott, Loren B., Pvt., Brimsom, Mo.
Schmickle, J. M., Pvt., R. F. D. No. 3, Box 84, Center Point, Iowa.
Skinner, Dave E., Pvt., R. F. D. No. 5, Cloverdale, Ind.
Nelson, Victor, Pvt., 1st Cl., 1035 Kinnickinic Ave., Milwaukee, Wis.
Gucker, Wilbert, Pvt., 1st Cl., R. F. D. No. 5, Chetopa, Kan.
Sticher, Charles F., Pvt., R. F. D. No. 1, LeClaire, Iowa.
Wilcoxen, George, Pvt., 540 Grand Ave., Kansas City, Mo.
Dapkenvnie, George, Pvt., 2607 East 1st St., Sioux City, Iowa.
Reeves, Earl A., Pvt., R. F. D. No. 2, Beacon, Iowa.
Willeford, Ralph E., Pvt., Salem, Iowa.
Desmond, Denis W., Corp., 2013 West 3rd St., Sioux City, Iowa.
Resh, Clarence E., Pvt., Morton Mills, Iowa.
Brandis, George C., Sergt., 518 Alexander Ave., Peoria, Ill.
Wilkinson, Llewlyn A., Pvt., South Star Route, Lakin, Kan.
Wulff, Walter, Pvt., Edmonton, Alberta, Can.
Keller, Charles L., Pvt., 839 West 2nd St., Ottumwa, Iowa.
Erickson, Elliott, Pvt., 1st Cl., Bisbee, N. D.
Ziechen, Hyman, Pvt., 1313 Commercial St., Waterloo, Iowa.
Jameson, John H., Pvt., 1st Cl., R. F. D. No. 2, Birmingham, Iowa.
Little, Clarence V., Pvt., R. F. D. No. 4, Winterset, Iowa.
Given, Lloyd J., Pvt., 1st Cl., R. F. D. No. 5, Ottumwa, Iowa.
McKelvey, Homer E., Corp., R. F. D. No. 2, Staples, Minn.
Doud, Ralph W., Pvt., 1st Cl., Box 24, Douds, Iowa.
Gerth, Walter, Pvt., R. F. D. No. 1, Bourbon, Mo.
Hamilton, James A., Pvt., R. F. D. No. 1, LeClaire, Iowa.
Dollar, Shoteau, Pvt., 1st Cl., Bourbon, Mo.
White, William T., Pvt., 2611 Walnut St., Alton, Ill.
Strangeland, Nels O., Pvt., Madison, S. D.
Dickerson, Charles T., Pvt., 605 Morgan St., Fishdam, Tenn.
Chewning, William H., Pvt., 223 South Washington Ave., Iola, Kan.
Finney, Joseph G., Pvt., R. F. D. No. 1, Eldon, Iowa.
Knoblauch, Frank A., Pvt., 1729 West 1st St., Sioux City, Iowa.
Erickson, Leander E., Pvt., R. F. D. No. 1, Box 3, Stanton, Iowa.
Barnett, Roy G., Pvt., R. F. D. No. 1, Batavia, Iowa.
James, Roy L., Pvt., Richmond, Mo.
Allred, Everett, Pvt., R. F. D. No. 2, Ottumwa, Iowa.
Hatch, George W., Corp., 1310 East 2nd St., Ottumwa, Iowa.
Standley, Ray, Pvt., 1st Cl., R. F. D. No. 2, Stockport, Iowa.
Oxtra, Nels B., Pvt., Plaza, N. D.
McHugh, Martin L., Pvt., R. F. D. No. 1, Cummings, Iowa.
Constable, Howard H., Pvt., Vine, Kan.
Elkeer, William M., Pvt., 341 South 3rd Ave., Kankakee, Ill.
Thomas, David E., Pvt., R. F. D. No. 2, Neosha Falls, Kan.
West, Billy R., Corp., 432 Hamilton St., Ottumwa, Iowa.
Walker, John L., Sergt., Ogden, Iowa.
Benke, Fred T., Corp., 316 Cherry St., Jefferson City, Mo.
Griffin, H. W., Pvt., 1st Cl., R. F. D. No. 1, Holt Summitt, Mo.
Ritchie, Robert R., Pvt., 616 S. 2nd St., Oskaloosa, Iowa.
Jones, Oliver H., Pvt., R. F. D. No. 1, Lacona, Iowa.
Halm, Oscar A., Pvt., 1st Cl., 2420 9th St., S., Minneapolis, Minn.
Chilcote, Glenn A., Corp., R. F. D. No. 6, Ottumwa, Iowa.

Name, Rank and Home Address

McCaffey, David A., Pvt., 1st Cl., R. F. D. No. 3, Keosaqua, Iow
McConnell, William I., Pvt., Humeston, Iowa.
Diamond, Bernie L., Pvt., 1st Cl., R. F. D. No. 2, Kanopolis, Kan
Ingbrightsen, Lars J., Pvt., 829½ 18th St., Sioux City, Iowa.
Smith, Arvid E., Pvt., 1332 23rd St., Sioux City, Iowa.
Howell, Roy C., Pvt., Allerton, Iowa.
Tollefson, Lyle J., Pvt., Woonsocket, S. D.
Overman, Carl J., Pvt., 917 N. 7th St., Wymore, Neb.
Hughes, Walter E., Pvt., Henrietta, Minn.
Grinager, Philip H., Pvt., 1st Cl., Madison, S. D.
Roth, Henry, Pvt., Parkston, S. D.
Hanson, Mart, Pvt., R. F. D. No. 2, Madison, S. D.
Bonkosky, William, Pvt., Gregory, S. D.
Bednar, John, Pvt., R. F. D. No. 1, Tyndall, S. D.
Lawrence, Albert E., Pvt., 1st Cl., R. F. D. No. 3, Volin, S. D.
Christianson, Lawrence P., Pvt., 1711 Ashland Ave., St. Paul, Min
Taylor, Fred J., Pvt., Bijou Kills, S. D.
Uebler, Julius E., Sergt., Wenona, Ill.
Nader, Peter B., Sergt., 416 Elliott St., Peoria, Ill.
Brady, Franklin A., Sergt., Dunlap, Ill.
Polson, Montie N., Pvt., 525 Winchester St., Moberly, Mo.
Black, Everett, Pvt., R. F. D. No. 3, Batavia, Iowa.
Wood, Daniel O., Pvt., Hillsboro, Iowa.
Bray, Niley S., Pvt., R. F. D. No. 3, Box 41, Oakley, Kan.
Pitts, Henry H., Pvt., Cook Station, Mo.
Mongerson, Clarence E., Pvt., 826 Glenwood Ave., Ottumwa, Iow
Model, James, Corp., Belle Plain, Iowa.
Heyden, Henry, Pvt., R. F. D. No. 2, Stockton, Iowa.
Mason, Lawrence A., Pvt., Box 131, Spring Hill, Iowa.
Thomas, Earl, Pvt., R. F. D. No. 1, Weaver, Iowa.
Schlafer, Oscar H., Pvt., R. F. D. No. 2, Bourbon, Mo.
Cowman, Edward R., Corp., Ackworth, Iowa.
Beatty, John P., Corp., 907 Bluff St., Fulton, Mo.
Brown, William E., Pvt., 1st Cl., Waynesville, Mo.
Enoche, Louie, Pvt., Paola, Kan.
Kurz, Oscar J., Pvt., 1st Cl., Kendell, Kan.
Bailey, Eliza J., Pvt., 1st Cl., 409 S. Sheridan Ave., Ottumwa, Iow
Chapman, Robert E., Corp., Ashton, Kan.
Saville, Ben D., Pvt., Eddyville, Iowa.
Lorenz, Edmund A., Pvt., 3911 S. Compton Ave., St. Louis, Mo.
Hearn, Ray, Pvt., Rush Hill, Mo.
Macning, Marion G., Pvt., R. F. D. No. 1, Paxico, Kan.
Gernaey, Gabriel, Sergt., 513 Scott St., Davenport, Iowa.
Green, Harry E., Corp., Davidsville, Mo.
Lindquist, Alfred I., Pvt., R. F. D. No. 3, McGregory, Iowa.
McGuire, Thomas L., Pvt., 1st Cl., R. F. D. No. 1, Parnell, Iowa.
Warren, Corwin B., Pvt., R. F. D. No. 1, Eldon, Iowa.
Jorgensen, Chris G., Pvt., R. F. D. No. 2, Davenport, Iowa.
Shively, Henry I., Pvt., Caddoa, Col.
Roy, Lucion L., Corp., 4349 S. Compton Ave., St. Louis, Mo.
Cook, Albert, Pvt., 1st Cl., Kanopolis, Kan.
Patti, Giuseppe, Pvt., 5216 Bishoff Ave., St. Louis, Mo.
Lewman, Thomas R., Pvt., Batavia, Iowa.
Tray, John J., Corp., 1605 E. Main St., Ottumwa, Iowa.
Pieper, Freddie E., Corp., 316 Court Ave., Des Moines, Iowa.
Price, Charles E., Pvt., R. F. D. No. 4, Walker, Iowa.
DeBok, William H., Pvt., R. F. D. No. 5, Winterset, Iowa.
Kale, Harry W., Pvt., Truro, Iowa.
Tucker, Grant N., Pvt., 1st Cl., Lorimor, Iowa.
Burch, Emery H., Pvt., 624 B. West Hutchinson, Kan.
McCabe, William L., Pvt., R. F. D. No. 2, Pittsburg, Kan.
Welch, William H., Pvt., 1st Cl., R. F. D. No. 1, Optima, Okla.
Bourgain, Arthur G., Pvt., Sterling, Kan.
Shuster, Frank, Pvt., R. F. D. No. 2, Roslyn, S. D.
Huinz, Joseph J., Pvt., R. F. D. No. 1, Ipswich, S. D.
McMillan, William R., Sergt., 518 Palean St., Keokuk, Iowa.
Zastrow, Hugo D., Pvt., 1st Cl., Hamill, S. D.
Blakely, Gilbert L., Sergt., 4140 Manajunk Ave., Rox Boro., Penn
Hoke, J. Byron, Sergt., Astoria, Ill.
Eberle, Elmer A., Sergt., 508 Caroline St., Peoria, Ill.
Hamilton, Kenneth L., Pvt., 1st Cl., R. F. D. No. 2, Bourbon, Mo
Brislane, Patrick M., Pvt., 1st Cl., 306 Ferry St., Sioux City, Iow
Craigo, Curlew, Pvt., 633 N. 5th St., Columbia, Mo.
Otis, James, Corp., Sherbrooks, Quebec, Can.
Hansen, Harry N., Pvt., Arco, Minn.
Ferriell, Joseph R., Pvt., 1st Cl., Illmo, Mo.
Eager, John J., Pvt., 4503 West A. Easton Ave., St. Louis, Mo.
Brekke, Eddie A., Pvt., R. F. D. No. 3, Kenyon, Minn.
Branstetter, John D., Corp., R. F. D. No. 4, Madison, Mo.
Corrick, Sylvester F., Pvt., 1st Cl., R. F. D. No. 1, Quinter, Kan.
Dye, James I., Pvt., 1st Cl., R. F. D. No. 2, Montrose, Iowa.
Glass, Luther G., Pvt., 1st Cl., Sickeston, Mo.
Rowland, Will D., Pvt., Cuba, Mo.
Snodgross, Paul B., Pvt., 11 14th St., Sioux City, Iowa.
McMonagle, Joe, Pvt., Rockwell, Iowa.
Allison, Jack L., Pvt., R. F. D. No. 1, Cedar, Iowa.
Anderson, Hilmer T., Pvt., R. F. D. No. 1, Badger, Minn.
Amundson, Peder, Pvt., R. F. D. No. 4, Irene, S. D.
Wheat, Louis M., Pvt., 410 Jefferson St., Jefferson City, Mo.
Molskow, Victor, Pvt., 113 S. Newton, Sioux City, Iowa.
Louwsma, George, Pvt., R. F. D. No. 2, Colefax, Iowa.
Woodruff, Elby D., Pvt., 1st Cl., 1209 8th St., Sioux City, Iowa.
Austin, Edward V., Sergt., Lisbon, Iowa.
Hellstrom, Arthur, Pvt., Juckum, Minn.
Abramson, Carl, Pvt., 1st Cl., Arrington, Kan.
Yarnell, Jay E., Pvt., 1st Cl., R. F. D. No. 1, Douds, Iowa.
Blind, Harry, Pvt., 1st Cl., R. F. D. No. 2, West Point, Iowa.
Copeland, Orrin L., Pvt., 1st Cl., R. F. D. No. 2, Batavia, Iowa.
Strait, Edward P., Pvt., R. F. D. No. 3, Keosauqua, Iowa.
Barton, Andy E., Pvt., Chetoba, Kan.
Weeks, Noah W., Corp., White Lake, Wis.
Eyler, Keith C., Corp., R. F. D. No. 1, Hillsboro, Iowa.
Jacobson, Arthur C., Pvt., Earlham, Iowa.

Name, Rank and Home Address

Pedrick, Paul C., Pvt., R. F. D. No. 7, Ottumwa, Iowa.
Wasinger, Peter P., Pvt., Victoria, Kan.
Morrow, George A., Pvt., 1st Cl., R. F. D. No. 1, Douds, Iowa.
Schmidt, Albert, Pvt., R. F. D. No. 1, Gothenberg, Neb.
Ruff, Frank W., Corp., Buffalo, Minn.
Ball, Claude L., Pvt., R. F. D. No. 5, Madison, Mo.
Calvin, John W., Pvt., 1st Cl., R. F. D. No. 1, Garland, Kan.
Schumacher, Arthur W., Pvt., 1st Cl., Shawano, Wis.
Parrott, Vinal R., Pvt., 1st Cl., Whitney, S. D.
Holmes, Pearl H., Pvt., 1st Cl., Meching, S. D.
Cox, John C., Pvt., 112 E. Carpenter St., Hutchinson, Kan.
Ryan, John A., Pvt., R. F. D. No. 5, Burlington, Kan.
Ramp, Benjamine R., Pvt., R. F. D. No. 6, Newton, Kan.
Bland, William H., Pvt., 1st Cl., R. F. D. No. 1, Humboldt, Kan.
Perkins, Otto M., Pvt., Rolla, Kan.
Leckington, Claude F., Pvt., 1st Cl., R. F. D. No. 4, Newton, Kan.
Munyon, Jesse C., Pvt., 1st Cl., Viroqua, Wis.
Moore, William M., Pvt., R. F. D. No. 2, Galena, Kan.
Spurgeon, Andrew, Pvt., 1st Cl., R. F. D. No. 1, Hepler, Kan.
Conway, Omer D., Pvt., 1st Cl., R. F. D. No. 5, Osborne, Kan.
Wahl, Julius, Pvt., R. F. D. No. 2, Bristol, S. D.
Bjork, John W., Pvt., Arapahoe, Colo.
Delzer, Chris G., Corp., R. F. D. No. 2, Gregory, S. D.
Campbell, Alvren B., Pvt., Martinsville, Va.
Goldman, Joseph, Pvt., Pittsburg, Penn.
Lockard, Winston, Pvt., Arrington, Va.
Murray, Earl C., Pvt., Lawsonham, Penn.
Grisbaum, William J., Sergt., 478 N. Center St., Pottsville, Penn.

COMPANY "I."

Barron, G. V., 1st Lt., U. S. A., 2202 Robbins St., St. Paul, Minn.
Brearton, James H., Capt., U. S. A., Waterloo, Iowa.
Cooper, H. M., 1st Lt., U. S. A., 107 Pearl St., Council Bluffs, Iowa.
Ellis, Edward H., 2nd Lt., U. S. A., 410 S. Center, Clinton, Ill.
Harris, Benjamin F., 1st Lt., U. S. A., Fair Play, Mo.
Howard, Fred W., 2nd Lt., U. S. A., 101 N. New St., Kirksville, Mo.
Tripp, Everett G., 1st Lt., U. S. A., Yankton, S. D.
Anderson, A., Cook, 119 University Ave., S. E., Minneapolis, Minn.
Anders, Alva C., Corp., 911 S. 11th St., Kansas City, Kan.
Andrews, Melvin W., Pvt., 11 N. 13th St., Fort Dodge, Iowa.
Bammerlin, Edward H., Pvt., Enterprise, Neb.
Barnett, Leo R., Pvt., 1st and River St., Miami, Okla.
Bean, Clyde A., Pvt., 814 S. Forest St., Chaunte, Kan.
Bennett, Harvey, Sergt., R. F. D. No. 4, Fordham, Minn.
Bennett, Joshua L., Pvt., Waverly, Kan.
Bentley, William W., Pvt., R. F. D. No. 5, DeWitt, Iowa.
Bickle, Ellis F., Pvt., Elderado, Kan.
Bicknese, John F., Corp., R. F. D. No. 1, Wheatland, Iowa.
Biddie, Walter F., Sergt., Columbus St., Champaign, Ill.
Blakemore, James L., Pvt., 601 E. Green St., Clinton, Mo.
Bogel, Frank W., Pvt., St. Charles, Mo.
Book, Joshua E., Pvt., R. F. D. No. 1, Taopi, Minn.
Boxberger, Solomon, Pvt., Russell, Kan.
Briley, Joseph, Pvt., R. F. D. No. 1, Melvrin, Iowa.
Brostrom, Albert S., Cook, R. F. D. No. 1, Fremont, Iowa.
Bruce, Basil, Corp., R. F. D. No. 2, Mulvane, Kan.
Bunn, Norris W., Pvt., R. F. D. No. 2, Kent, Iowa.
Burke, George W., Pvt., R. F. D. No. 1, Mansfield, S. D.
Campbell, Cecil H., Pvt., Quapa, Okla.
Canny, Mikel L., Pvt., R. F. D. No. 7, Ottumwa, Iowa.
Carlson, Theodore, Pvt., 1813 2nd Ave., N., Minneapolis, Minn.
Carr, Jewel F., Pvt., 1st Cl., Snyder, Mo.
Chappell, Alva W., Corp., Lemars, Iowa.
Chaussee, Willie W., Pvt., Burbank, S. D.
Christensen, Carl C., Pvt., 1st Cl., R.F.D. No. 1, Clinton, Iowa.
Claassen, Seibert C., Corp., Buffalo Center, Iowa.
Coan, Otis W., Pvt., 602 York Ave., York, Neb.
Cochran, Clifford H., Pvt., 1st Cl., Guthrie Center, Iowa.
Coffee, Lee R., Pvt., Great Bend, Kan.
Cohen, Joe, Sergt., 569 6th Ave. N., Minneapolis, Minn.
Coleman, McKinley, Pvt., 1st Cl., R. F. D. No. 2, Tracy, Iowa.
Collins, William A., Pvt., Rienbeck, Iowa.
Conley, Walter B., Corp., R. F. D. No. 3, Paris, Mo.
Cox, Bert H., Corp., Shelby, Iowa.
Crouse, Roy, Pvt., Sigourney, Iowa.
Cunningham, Edwin E., Pvt., R. F. D. No. 2, Caney, Kan.
Curwick, Alfred A., Pvt., R. F. D. No. 13, Rossville, Kan.
Daley, Mike, Pvt., Crowburg, Kan.
Dauve, Edward J., Pvt., 700 N. 3rd St., St. Charles, Mo.
Decker, Michael T., Corp., R. F. D. No. 6, Burlington, Kan.
Deckert, Jacob, Pvt., Tescott, Kan.
DeLaurier, Ernest, Pvt., 1st Cl., R. F. D. No. 2, Burbank, S. D.
Denman, John F., Pvt., R. F. D. No. 2, Marabia, Iowa.
Dieust, Adolph J., Pvt., 1st Cl., Toronto, Iowa.
DePew, Coryl, Pvt., 1st Cl., Grand Junction, Iowa.
Doden, Garrett W., Pvt., 1st Cl., DeWitt, Iowa.
Dirksen, Benjamin, Corp., 1015 Kathryn St., Pekin, Ill.
Duykers, Adrian, Pvt., 1st Cl., R. F. D. No. 2, Oskaloosa, Iowa.
Dutcher, Forrest S., Pvt., 208 U. St., West, Ft. Dodge, Iowa.
Earl, Russell L., Sergt., 108 Charles St., Champaign, Ill.
Egge, Eugene, Pvt., 1st Cl., 312 10th St., Sioux City, Iowa.
Ellingson, Elling A., Pvt., 1st Cl., Moorland, Iowa.
Ely, Richard B., Pvt., 1st Cl., Denison, Iowa.
Engebreston, Conrad, Pvt., 1st Cl., Climax, Minn.
Ervin, David B., Pvt., 1st Cl., R. F. D. No. 2, Cincinnati, Iowa.
Evans, Glenn W., Sergt., Odebolt, Iowa.
Fawks, Alfred, Pvt., 1st Cl., Prairie Hill, Mo.
Flanigan, Milo T., Pvt., Bristow, Iowa.
Frangiaso, Orazio, Pvt., 6729 Garner St., St. Louis, Mo.
Gentet, Harry A., Pvt., R. F. D. No. 4, Wathena, Minn.
Gentry, Perry G., Pvt., 1st Cl., Houston, Mo.
Gibson, Cleve, Pvt., 1st Cl., Bourbon, Mo.
Giertz, Theodore J., Pvt., Paullina, Iowa.

Name, Rank and Home Address

Graham, William F., Pvt., R. F. D. No. 1, Modale, Iowa.
Gray, Evan H., Pvt., 1st Cl., R. F. D. No. 4, Farmington, Iowa.
Gray, Ross C., Corp., Star Route, Paris, Mo.
Grimes, Charles E., Pvt., Guthrie Center, Iowa.
Grunert, John, Pvt., Bendena, Kan.
Haessler, Willie F., Pvt., Reliance, S. D.
Hagan, Gerald, Pvt., Altamount, Kan.
Hagen, Oscar M., Pvt., R. F. D. No. 4, Sisseton, S. D.
Hainke, Guy B., Pvt., 1st Cl., R. F. D. No. 4, Russell, Kan.
Hamaker, William C., Pvt., 1st Cl., R. F. D. No. 1, Oskaloosa, Iowa
Hamdorf, Herman J., Pvt., 1st Cl., Wheatland, Iowa.
Hamdorf, Louis, Pvt., 1st Cl., Massilon, Iowa.
Hammer, Frederick G., Pvt., 101 Wash St., St. Charles, Mo.
Hand, Ira G., Pvt., Thomastown Town Hall, Minn.
Harris, Glenn O., Pvt., 1st Cl., 512 9th St., Sioux City, Iowa.
Heery, Frank H., Pvt., 326 Monroe St., Topeka, Kan.
Hill, Edward L., Sergt., Bevier, Mo.
Hill, Pearl E., Pvt., 1st Cl., R. F. D. No. 1, Columbia, Mo.
Hillery, Thomas, Mech., 813 Morris Ave., Topeka, Kan.
Hobl, Arthur A., Pvt., Collier, Kan.
Hobson, George R., Pvt., Aberdeen, S. D.
Hoelscher, Paul H., Corp., 517 S. 3rd St., St. Charles, Mo.
Hoff, Joseph, Pvt., R. F. D. No. 8, Beresford, S. D.
Hogle, Stanley L., Corp., Watseka, Ill.
Holloway, Paul D., Pvt., R. F. D. No. 2, Afton, Minn.
Hormann, Frank W., Pvt., Arapaho, Neb.
Houtwed, Harry, Pvt., Ruskin Neb.
Howard, Oscar C., Corp., Salem, Mo.
Hudson, Russell B., Sergt., Huntsville, Mo.
Jackman, John E., Pvt., Argonia, Kan.
Jackson, Rover, Pvt., 120 Kansas Ave., Kansas City, Kan.
Jacobson, Jacob O., Sergt., Rothsay, Minn.
James, Ralph W., Pvt., Houghton, S. D.
Jaffe, Benjamin, Corp., 1042 S. 3rd Ave., Kankakee, Ill.
Jasper, Deskey D., Pvt., 1st Cl., Brunswick, Mo.
Jenkins, James A., Pvt., 1st Cl., Henley, Mo.
Jensen, Palmer E., Pvt., Lake Mills, Iowa.
Jensen, William Pvt., Denison, Iowa.
Johnson, Hans, Corp., Fertile, Iowa.
Johnson, C. E., Corp., 2503 Bryant Ave. W., Minneapolis Minn.
Johnson, Edward I., Pvt., Leanordsville, Kan.
Johnson, Idor, Pvt., Rutlin, S. D.
Jungst, Virgil A., Pvt., R. F. D. No. 3, Afton, Iowa.
Kalisek, Stephen, Pvt., R. F. D. No. 3, Howells, Neb.
Kamp, Victor W., Corp., Binford, N. D.
Keck, Perry J., 1st Sergt., 201 E. Oak St., Fairbury, Ill.
Keighin, Charles W., Sergt., R. F. D. No. 2, Kempton, Ill.
Kentzler, Walter H., Pvt., R. F. D. No. 4, Wathens, Kan.
Knobel, Joachim, Pvt., 1st Cl., 1938 Larimer St., Denver, Colo.
Kozel, John P., Pvt., 1st Cl., Lesterville, S. D.
Muebler, George C., Sergt., 2710 S. 10th St., St. Louis, Mo.
Lachmit, Frank, Pvt., Mitchell, S. D.
Lamm, William O., Pvt., R. F. D. No. 2, Alton, Kan.
Lammers, John, Pvt., 1st Cl., R. F. D. No. 1, Bemis, S. D.
Lancaster, Luther C., Pvt., Simms, La.
Larson, Arthur J., Pvt., 1st Cl., 446 Pocohantas St., Ottumwa, Iowa.
Laurent, Harry L., Pvt., 1st Cl., 720 Bluff Ave., Clinton, Iowa.
Lawrence, Oscar S., Pvt., 1st Cl., Harcourt, Iowa.
Lean, William, Pvt., Ireton, Iowa.
Lee, John B., Pvt., 1st Cl., 709 S. Jefferson St., Wellington, Kan.
Lindberg, Richard H., Pvt., Miller Hotel, Duluth, Minn.
Luesse, Jacob A., Pvt., 1st Cl., R. F. D. No. 1, Portage des Sioux, Mo.
Lumsden, Voll, Pvt., Salano, N. Mex.
McElroy, Carl R., Pvt., Hedrick, Iowa.
McKenzie, Morton C., Pvt., Yarmouth, Nova Scotia.
McKinnon, Lawrence M., Pvt., Olga, N. D.
Mallery, George M., Pvt., 1st Cl., R. F. D. No. 3, Huntsville, Mo.
Mansager, Henry, Pvt., 1st Cl., Montour, Iowa.
Martin, Gordon S., Pvt., Mechanicsville, Iowa.
Maupin, Marshall T., Pvt., R. F. D. No. 3, Paradise, Kan.
Maxwell, Claude, Pvt., Centerville, Iowa.
Maschmeier, John, Pvt., R. F. D. No. 2, Beatrice Neb.
Meyer, Albert W., Pvt., Lincoln, Kan.
Miller, Fred W., Corp., Box 601, Hays, Kan.
Miller, Truman W., Pvt., 1st Cl., R. F. D. No. 1, Huntsville, Mo.
Mitchell, Claude W., Pvt., Seneth, Mo.
Mitchell, Edd L., Mech., 3509 Arsenal St., St. Louis, Mo.
Moisant, Henry P., Pvt., 1st Cl., Vermillion, S. D.
Montagne, Philip L., Pvt., Jefferson, S. D.
Moorhead, Arthur W., Pvt., Neosho Falls, Kan.
Morgan, Calvin O., Pvt., Guthrie Center, Iowa.
Mourning, Paul, Corp., R. F. D. No. 1, Hallsville, Mo.
Myers, Charles F., Pvt., R. F. D. No. 3, Parsons, Kan.
Mueller, William F., Pvt., 705 Perry St., Davenport, Iowa.
Newburn, Walter E., Pvt., Cromwell, Iowa.
Nielson, Niels P., Pvt., 2323 N. Kidvale Ave., Chicago, Ill.
Nieto, Thomas W., Pvt., R. F. D. No. 13, Dodge City, Kan.
Nuss, Otto, Pvt., 123 Fairy St., Sioux City, Iowa.
Nelson, Karl H., Pvt., 1110 Westren Ave., Minneapolis, Minn.
Oberg, Frank, Pvt., R. F. D. No. 3, Andover, S. D.
Olson, Alvin E., Pvt., Penville, S. D.
Oppy, James M., Pvt., R. F. D. No. 1, St. George, Kan.
Opatrny, Fred, Pvt., R. F. D. No. 4, Bolivar, Mo.
Orth, Valentine W., Pvt., R. F. D. No. 2, Hays, Kan.
Ott, Robert H., Pvt., Nelson, Wis.
Otterstein, William L., Pvt., 422 1st St., N. W., Mason City, Iowa.
Owens, Charley A., Pvt., Sedan, Kan.
Pearce, Lewis G., Pvt., 1st Cl., Box 92, DeWitt, Iowa.
Perrill, John L., Pvt., Lyons, Kan.
Peters, Francis W., Pvt., 405 Linwood Ave., St. Charles, Mo.
Phelps, Robert, Pvt., 1st Cl., Parma, Mo.
Philpott, Wilbur F., Pvt., R. F. D. No. 1, Diagonal, Iowa.
Poser, Walter G., Corp., 424 N. Benton Ave., St. Charles, Mo.

Name, Rank and Home Address

Powell, Ben, Corp., Caruthersville, Mo.
Potts, Carl, Pvt., 1st Cl., R. F. D. No. 1, Dodge City, Kan.
Priborsky, Alexander A., Mech., 723 Rebecca St., Sioux City, Iowa.
Quale, Bennie O., Pvt., Leeds, S. D.
Quinn, John F., Pvt., R. F. D., Bagley, Iowa.
Renfro, Harry W., Pvt., 1st Cl., R. F. D. No. 2, Burns, Kan.
Retherford, Leo, Pvt., Chariton, Iowa.
Richey, Lyle, Pvt., R. F. D. No. 3, Calhoun, Mo.
Rieger, James M., Pvt., Dora, Mo.
Riemer, Eberhard H., Sergt., 108 David Ave., Joliet, Ill.
Rominger, Guy E., Pvt., R. F. D. No. 1, Beloit, Kan.
Roney, Edgar M., Pvt., R. F. D., Pella, Iowa.
Rosendahl, Harry, Mech., Gullon, Ill.
Ross, Carl H., Sergt., Sidell, Ill.
Ross, Joseph, Pvt., 1st Cl., Route No. 5, Creston, Iowa.
Rumme, Carl E., Pvt., R. F. D. No. 5, Ft. Dodge, Iowa.
Rutter, Moses P., Corp., Hallsville, Mo.
Samsel, Charles A., Pvt., 1st Cl., 520 Hudson St., Storm Lake, Iowa.
Scanlon, James T., Pvt., 1st Cl., R. F. D. No. 1, Wentworth, S. D.
Schindler, Oren G., Pvt., 215 12th St., Sioux City, Iowa.
Schmidt, John N., Pvt., 538 S. Lawrence St., St. Paul, Minn.
Schmidt, Walter C., Cook, 5201 S. Grand Ave., St. Louis, Mo.
Schneider, Harry, Pvt., Marshall, Minn.
Schaefer, George, Pvt., 90 Linden Ave., Irvington, N. J.
Schroader, Willie C., Pvt., 1st Cl., R. F. D. No. 1, Scarville, Iowa.
Schuster, William G., Pvt., R. F. D. No. 3, Iola, Kan.
Scofield, Frank A., Pvt., Cut Bank, Mont.
Self, Mordocai D., Pvt., 1st Cl., 711 Douglas St., Sioux City, Iowa.
Selsor, Leo, Corp., Paris, Mo.
Shaw, Ray, Pvt., New Sharon, Iowa.
Shay, Glenn J., Pvt., 1st Cl., Forest City, Iowa.
Shrope, Willie E., Corp., Mechanicsville, Iowa.
Siebke, Arthur J., Corp., 3449A Osage St., St. Louis, Mo.
Sjurseth, Karl, Pvt., Thor, Iowa.
Sloan, Ray E., Pvt., Fairmount, N. D.
Smedley, Leo E., Pvt., 520 Harrison St., Topeka, Kan.
Smith, Alvin G., Bug., R. F. D. No. 55, Posotum, Ill.
Smith, Charles M., Pvt., 1st Cl., Forest City, Iowa.
Smith, Floyd L., 1st Sergt., Radison Hotel, Minneapolis, Minn.
Smith, George E., Pvt., 1st Cl., Afton, Iowa.
Sonius, David H., Pvt., Wodan, Iowa.
Spoon, Simon, Pvt., R. F. D. No. 4, Lyons, Kan.
Stagman, Lee A., Pvt., 1327 11th Ave., S., Ft. Dodge, Iowa.
Stanek, Anthony C., Pvt., 1008 11th Ave., S., Ft. Dodge, Iowa.
Starks, Benjamin F., Pvt., R. F. D. No. 1, Lucas, Kan.
Stearns, Lester E., Pvt., Mystic, Iowa.
Steffens, Edward H., Sergt., 4440 Gibson Ave., St. Louis, Mo.
Stender, William C., Pvt., 1st Cl., Querrie St., Maquoketa, Iowa.
Stephens, Fred L., Pvt., R. F. D. No. 1, York, Neb.
Stueland, Lars B., Pvt., R. F. D. No. 3, Eagle Grove, Iowa.
Suellentrop, C. F., Pvt., 1st Cl., 909 Madison St., St. Charles, Mo.
Summers, Charles H., Bug., R. F. D. No. 1, Laddonia, Mo.
Sweeney, Lewis E., Pvt., 1st Cl., Salem, Mo.
Toranoviz, Parfren, Pvt., 1st Cl., 582 Rovert St., St. Paul, Minn.
Trom, Oscar, Pvt., 1st Cl., Handrum, Minn.
Truelsen, Henry M., Corp., Box 489, DeWitt, Iowa.
Veatch, Glenn V., Pvt., R. F. D. No. 2, South Ralco, Kan.
Vest, Marvin H., Pvt., 4303 Paipin St., St. Louis, Mo.
Voltz, Clyde A., Pvt., Leonradville, Kan.
Westra, Charley J., Pvt., R. F. D. No. 1, Elk Point, S. D.
Wesack, John H., Corp., Adair, Iowa.
Wiederhold, Edward, Corp., 121 Court St., Carroll, Iowa.
Williams, Arthur C., Pvt., Grinnell, Kan.
Wilty, Walter B., Pvt., R. F. D. No. 2, Seymour, Iowa.
Witte, Fred C., Pvt., 1st Cl., 500 S. 4th St., St. Charles, Mo.
Witte, Harry O., Pvt., Wheatland, Iowa.
Woollard, Emmet P., Pvt., R. F. D., New Sharon, Iowa.
Woker, Aloysius A., Pvt., 3850 Pennsylvania Ave., St. Louis, Mo.
Wolf, Marvin W., Pvt., Cotterville, Mo.
Womack, James M., Cook, 754 Collinsville Ave. E. St., Louis, Ill.
Young, Elmer K., Pvt., R. F. D. No. 2, Grand Junction, Iowa.
Young, Williard L., Sergt., Varney, Ky.
Zimmer, John, Sergt., Churdan, Iowa.

COMPANY "K."

Hardy, John F., Capt., 1103 S. Robert St., St. Paul, Minn.
Farneworth, Fred E., 1st Lt., 1640 30th St., Des Moines, Iowa.
Weber, John F., 1st Lt., 1524 Douglas St., Sioux City, Iowa.
Wills, Joseph L., 1st Lt., Louisa, Va.
Stockman, Ross L., 1st Lt., Des Moines, Iowa.
Duffy, William J., 2nd Lt., North Trove, Vt.
Champagne, J. L., 2nd Lt., 127 W. "A" St., Iron Mountain, Mich.
Field, William J., 2nd Lt., Centerville, Tenn.
Adreon, Lawrence E., Pvt., Manlove St., Pontiac, Ill.
Alander, Sevain E, Corp., Forest Lake, Minn.
Alexander, Archie A., Sergt., White Heath, Ill.
Alexander, Walter, Pvt., R. F. D. No. 3, Rushville Mo.
Almquist, Gustaf, Pvt., Nacken Ulavken, Odskoldt Dalsand, Sweden.
Anderson, John P., Pvt., R. F. D. No. 2, Pomeroy, Iowa.
Atkison, Ernest, Sergt., Rushville, Mo.
Beck, Albert T., Pvt., 1st Cl., Maquoekta, Iowa.
Becker, Henry, Pvt., R. F. D. No. 1, Clayton, S. D.
Beldo, Frank W., Pvt., New York Mills, Minn.
Benton, Doyle W., Pvt., 101 Lynch St., Sioux City, Iowa.
Bernatzki, Henry, Pvt., Kingsley, Kan.
Berry, Roy C., Pvt., Lucas, Kan.
Biggs, Arnold, Pvt., 3210 California St., Fort Madison, Iowa.
Bjornson, Bernard, Pvt., R. F. D. No. 3, Laurens, Iowa.
Bosier, Harry J., Corp., Guthrie Center, Iowa.
Branaman, James E., Pvt., R. F. D. No. 3, Rushville, Mo.
Britt, Erick W., Pvt., Orsaslberg, Sweden.
Brock, George H., Pvt., 1st Cl., R. F. D. No. 2, Rolfe, Iowa.
Brown, Martin L., Pvt., 408 N. 2nd St., St. Charles, Mo.

Name, Rank and Home Address

Brown, Paul F., Pvt., 1st Cl., R. F. D. No. 3, Rushville, Mo.
Brown, Robert G., Pvt., R. F. D. No. 2, Palmer, Iowa.
Brown, William H., Pvt., Blanchard, Iowa.
Brown, William M., Pvt., 1st Cl., 238 5th and Kansas St., Huron S. D.
Burnham, Oscar P., Pvt., 1st Cl., R. F. D. No. 1, Duncas Ridge, Mo.
Burns, Floyd E., Pvt., York Town, Iowa.
Burke, James R., 1st Sergt., Powderville, Mont.
Carlson, Oscar, Pvt., R. F. D. No. 2, Volin, S. D.
Cattani, Joseph, Pvt., R. F. D. No. 1, Burlingame, Kan.
Chadwick, Orlia I., Cook, Rhame, N. D.
Choate, Claudie C., Pvt., 557 Washington St., St. Charles, Mo.
Christian, Ernest G., Pvt., R. F. D. No. 6, St. Joseph, Mo.
Christoffers, Erick G., Pvt., R. F. D. No. 4, Pocahontas, Iowa.
Clifton, Frank L., Pvt., 1114 Pearl St., Sioux City, Iowa.
Coleman, Archie W., Corp., R. F. D. No. 1, Alexis, Ill.
Coleman, Brover C., Pvt., Dalton, Mo.
Cooter, J. B., Pvt., 1st Cl., 18th & Spruce Sts., Leavensworth, Kan
Coovert, Jessey G., Corp., R. F. D. No. 6, Paris, Mo.
Crandall, Andrew W., Sergt., R. F. D. No. 1, Farber, Mo.
Crawford, Harry S., Pvt., Shenodoah, Iowa.
Cross, Albert I., Corp., Trove, Kan.
David, Jess, Pvt., 1807 N. 2nd St., St. Charles, Mo.
Davis, Ben, Pvt., Easton, Mo.
Davis, Willard S., Sergt., R. F. D. No. 1, Catlin, Ill.
DeLong, Tennyson H., Pvt., 210 E. 3rd St., Tulsa, Okla.
DeDionigi, Charles, Pvt., 1st Cl., Milano, Italy
Dennie, Melvin R., Sergt., Wheatland, Iowa.
Derington, Lemanuel, Cook, Mt. Vernon, Ill.
Deselms, Wayne B., Pvt., Edison, Neb.
Deweber, John A., Pvt., 1st Cl., Pawnee City, Neb.
Dierking, Gred, Pvt., Sewards, Kan.
Dittman, Richard H., Pvt., 1st Cl., R. F. D. No .1, Cannan, Mo.
Dolan, Thomas A., Sergt., Charlotte, Iowa.
Dugger, James E., Corp., Gladstone Hotel, Fargo, N. D.
Dunn, Myron, Pvt., Comanche, Iowa.
Durham, Floyd B., Corp., R. F. D. No. 2, Gower, Mo.
Dwiggins, John S., Pvt., 1st Cl., R. F. D. No. 1, Alton, Mo.
Eich, Joseph P., Pvt., Erling, Iowa.
Erps, Wilhelm A., Pvt., 1st Cl., R. F. D. No. 2, Bagley, Iowa.
Etchen, Albert, Cook, R. F. D. No. 2, Goodell, Iowa.
Fausin, F. H., Pvt., 1st Cl., R. F. D. No. 2, Grand Mound, Iowa.
Fisher, Leland D., Pvt., 1st Cl., Mulberry, Kan.
Fisher, Andrew H., Pvt., R. F. D. No. 1, Saxton, Mo.
Forkel, Adolph, Pvt., Hosmer, S. D.
Fountain, William W., Pvt., R. F. D. No. 6, St. Joseph, Mo.
Gardner, Nelson J., Pvt., Dalas, S. D.
Goff, Jennings B., Pvt., Guthrie Center, Iowa.
Costick, Fred D., Pvt., 1st Cl., DeWitt, Iowa.
Gorchow, Jake, Pvt., 910 W. 7th St., Sioux City, Iowa.
Gray, James T., Sergt., Columbia, Mo.
Griffin, William L., Pvt., Burlingame, Kan.
Griffith, Harry J., Pvt., 1st Cl., Wilton Junction, Iowa.
Grimm, Walter W., Pvt., R. F. D., Summerfield, Kan.
Gere, Edward H., Pvt., R. F. D. No. 17, Windsor, Mo.
Gustafson, Carl H., Pvt., Elbert City, Iowa.
Hall, Roy H., Corp., Columbia, Mo.
Hanway, Joseph T., Pvt., 1st Cl., R. F. D. No. 5, Willowbrook, Mo.
Harrington, Jesse D., Corp., Volin, S. D.
Hartsook, Lyle K., Pvt., R. F. D. No. 7, Winterset, Iowa.
Heremann, William A., Pvt., Cottleville, Mo.
Herman, Aloysius, Pvt., Hoven, S. D.
Herold, John C., Corp., 801 Benidict St., Chillicothe, Ill.
Hines, James R., Pvt., Columbia, Mo.
Hlavac, Fred L., Corp., Brainard, Neb.
Hoga, Robert, Pvt., Porter, Okla.
Hohn, Elmer, Corp., R. F. D. No. 4, Arcadia, Kan.
Honts, David H., Sergt., 514 E. 5th St., Muscatine, Iowa.
House, Roscoe, Pvt., 1st Cl., 109 Wilkinson St., St. Charles, Mo.
Huber, Edward W., Pvt., 1st Cl., Harrington, Wash.
Jacobs, Ray V., Pvt., R. F. D. No. 5, Paris, Mo.
Jamison, Gordon A., Sergt., R. F. D. No. 1, Valley Junction, Iowa.
Jernberg, Joe, Pvt., 1st Cl., 2900 Emerson Ave., No. Minn., Minn.
Johannsen, George J., Corp., Andover, Iowa.
Johnson, Axel, Pvt., 1st Cl., R. F. D. No. 2, Morgan, Minn.
Johnson, Ernest A., Pvt., Rolfe, Iowa.
Johnson, Henry M., Sergt., Elliott, Ill.
Johnson, Hugh B., Pvt., Table Rock, Neb.
Johnson, John F., Pvt., Baileyville, Ill.
Johnson, Jasper F., Pvt., R. F. D. No. 3, Platt, S. D.
Johnson, Ober F., Pvt., 1st Cl., 208 W. 2nd St., Sioux City, Iowa.
Jones, McCandless D., Pvt., R. F. D. No. 2, Garland, Kan.
Jupiter, Frank, Pvt., Elder, S. D.
Kauffman, Willie M., Corp., Dalmar, Iowa.
Kennedy, Leo, Pvt., R. F. D. No. 2, Scranton, Iowa.
Kennett, Edward J., Pvt., Clarinda, Iowa.
Kinnamon, William R., Sergt., 327 Exchange St., Keokuk, Iowa.
Knieb, James E., Pvt., 1st Cl., R. F. D. No. 1, St. Joseph, Mo.
Koontz, Clinton R., Pvt., 54 Bird Ave., Newark, Ohio.
Kosnopfal, Charles W., Pvt., 1st Cl., DeWitt, Iowa.
Kottmer, Charles B., Cook, Fort Madison, Iowa.
Krumm, Louis J., Pvt., Chester, S. D.
Krumm, William F., Pvt., Adair, Iowa.
Layton, Scott E., Corp., 922 N. 9th St., Beatrice, Neb.
LeClair, Charles H., Pvt., Saginaw, Minn.
Leseth, Peter O., Pvt., Decorah, Iowa.
Lester, Robert G., Pvt., Larlede, Mo.
Lewis, Joe M., Pvt., 1st Cl., 609 E. Forest St., Girard, Kan.
Lindgren, Axel G., Pvt., Jackson, Minn.
Linville, William F., Pvt., Oronogo, Mo.
Levkowick, John, Pvt., 1078 W. 14th St., Chicago, Ill.
Lippens, Joseph E., Pvt., 1st Cl., Jessup, Iowa.
Logan, Clyde W., Pvt., 1st Cl., Walnut, Kan.
Lohn, Levis, Pvt., 1st Cl., Spring Valley, Wis.

Name, Rank and Home Address

Louden, Carls, Pvt., Pierpont, Ohio.
Lowe, Homer E., Pvt., Austin, N. D.
Lutz, Julius, Corp., 818 E. 18th St., Minn., Minn.
McAtee, Charles R., Corp., Washington, Kan.
McBride, Charles W., Pvt., Coleman, S. D.
McGee, Earl L., Corp., Greens, Iowa.
McKay, James W., Pvt., 1st Cl., Richmond, Kan.
McKenrick, Harry G., Corp., Camanche, Iowa.
McSpadden, Noel L., Pvt., 1st Cl., Sedan, Kan.
Mabry, Early L., Pvt., R. F. D. No. 2, Plymouth, Ill.
Maniaci, Matteo, Pvt., Paltrino, Italy.
Marshall, Jay L., Pvt., 1st Cl., 48th and O St., Lincoln, Neb.
Martinson, Harold, Pvt., Mound Park Sanitarium, St. Paul, Minn.
Maural, John C., Pvt., 1st Cl., 2406 Wabash Ave., Kansas City, Mo.
Miller, William M., Corp., Armandale, Minn.
Miski, Ido, Pvt., 509 W. Leonard St., Grand Rapids, Mich.
Moe, Knute C., Pvt., 1881 Otto Ave., St. Paul, Minn.
Moore, Jesse, Pvt., 1st Cl., R. F. D. No. 2, Rushville, Mo.
Moose, Marvin E., Sergt., Mount Pleasant, N. C.
Morris, Edward C., Pvt., 1st Cl., Crowsburg, Kan.
Moser, John, Jr., Sergt., 119 Olive St., Peoria, Ill.
Mueller, Gustav H., Pvt., Adaire, Iowa.
Nelleson, Rudolph A., Mech., New Cambria, Mo.
Nestor, Carl G., Pvt., R. F. D. No. 3, McPherson, Iowa.
Nichelson, George G., Pvt., 1st Cl., 539 Winchester, Moberly, Mo.
Nielson, Joseph N., Pvt., R. F. D. No. 2, Utica, S. D.
Norman, Thomas A., Pvt., 1st Cl., Dekalb, Mo.
Oldani, Angelo, Pvt., 1st Cl., 2128 Adava St., St. Louis, Mo.
O'Leary, John B., Pvt., 6th and Lincoln St., Canton, N. Y.
Otto, Herman J., Pvt., R. F. D. No. 2, DeWitt, Iowa.
Pasch, Herman A., Pvt., 1st Cl., 108 N. 3rd St., Lyons, Iowa.
Page, John T., Pvt., Waynoka, Okla.
Pederson, George, Pvt., Arthus, Denmark.
Perry, Dave, Pvt., Fort Dodge, Kan.
Peshel, Frank J., Pvt., R. F. D. No. 2, Browns, Iowa.
Peterson, Arthur W., Pvt., R. F. D. No. 3, Marathon, Iowa.
Peterson, Johan A., Pvt., Buffalo, N. D.
Peterson, Vanus L., Pvt., R. F. D. No. 2, Coleman, S. D.
Pettit, Arthur J., Sergt., 1320 Ellerson Ave., Bronx, N. Y.
Pohlman, Fred C., Pvt., 310 Kindler, Ave., Muscatine, Iowa.
Polakes, Felix F., Sergt., 215 Jewel St., Westville, Ill.
Poling, Roy O., Corp., R. F. D. No. 1, Kentrie, Iowa.
Pope, John W., Pvt., Pawnee, Neb.
Poretta, John, Pvt., 1st Cl., Ringo, Kan.
Power, Fletcher, Pvt., Ruzzah, Mo.
Proctor, Walter, Pvt., R. F. D. No. 2, Unionville, Iowa.
Quinn, John J., Pvt., Flandreau, S. D.
Ravarino, Joseph, Corp., Bassignana, Italy.
Rector, James G., Pvt., Washington, Kan.
Robinson, Samuel E., Corp., R. F. D. No. 1, Yale, Iowa.
Romano, Anthony, Mus., R. F. D. No. 6, St. Joseph, Mo.
Rosetta, Edward, Pvt., 1st Cl., R. F. D. No. 3, Osage City, Kan.
Rossi, Louis, Pvt., 5135 Patterson St., St. Louis, Mo.
Rudd, John, Pvt., 220 9th St., Sioux City, Iowa.
Salmer, Theodore G., Pvt., 529 Vine St., Chattanooga, Tenn.
Scholl, John J., Pvt., Milton, Iowa.
Schooler, William H., Corp., Salisbury, Mo.
Schriner, Carl O., Corp., R. F. D. No. 2, Window, Kan.
Schroeder, William C., Corp., Charlotte, Iowa.
Seamon, Samuel H., Pvt., Galena, Kan.
Sebbert, Henry, Pvt., R. F. D. No. 3, Sumner, Iowa.
Serofini, Geminano, Pvt., Granville, Ill.
Seefeld, John F., Pvt., Chester, S. D.
Shepard, George, Pvt., 313 Edmond St., St. Joseph, Mo.
Shirley, Luther E., Corp., R. F. D. No. 1, Beulah, N. D.
Shorney, William A., Pvt., 213 Sioga St., Syracuse, N. Y.
Siefkes, Walter, Pvt., Palmer, Iowa.
Silas, George J., Pvt., Minneapolis, Minn.
Simmons, Floyd, Pvt., 1st Cl., 1219 Hickory St., St. Louis, Mo.
Simmons, Milton H., Sergt., 105 Main St., Hampton, Iowa.
Singleman, William, Pvt., Grand Mound, Iowa.
Skinner, Roy E., Sergt., 1st Cl., Sidell, Ill.
Smith, Arlie, Pvt., R. F. D. No. 3, Hopkins, Mo.
Smith, Jesse W., Pvt., 1st Cl., R. F. D. No. 2, Agency, Mo.
Smith, Lee A., Pvt., Williamsville, Mo.
Smith, Lincoln H., Pvt., 1st Cl., 109 S. 9th St., Aberdeen, S. D.
Smith, Vern C., Pvt., 1st Cl., 727 Edgewater Ave., Sioux City, Iowa.
Speck, Allen E., Pvt., R. F. D. No. 3, Independence, Mo.
Springer, Louis B., Sergt., Taunton Minn.
Strecker, John, Pvt., Russell, Kan.
Strecker, John G., Pvt., R. F. D. No. 2, Russell, Kan.
Stuckel, John, Pvt., 1st Cl., Evansville, Minn.
Susee, Emery J., Pvt., Karimen, S. D.
Sutton, Arthur A., Pvt., Raymonville, Mo.
Tacker, Albert O., Pvt., Macksville, Kan.
Teaney, William C., Pvt., DeKalb, Mo.
Teeters, Stanley, Corp., 113 South St., Charles City, Iowa.
Testerman, Troye H., Sergt., R. F. D. No. 3, Anderson, Mo.
Tharp, Wesley L., Pvt., Mantherville, Minn.
Thompson, Wayne H., Pvt., Grand Junction, Iowa.
Toohey, Emmett J., Corp., 5006 E. 27th St., Kansas City, Mo.
Torlelson, Lawrence G., Pvt., R. F. D. No. 1, Corwith, Iowa.
Troesch, Walter E., Sergt., 445 E. Condit St., Decatur, Ill.
Trooien, Nithen C., Pvt., Astoria, S. D.
Trumble, Floyd, Pvt., 1st Cl., R. F. D. No. 1, St. Charles, Mich.
Turner, Glenn O., Pvt., 1st Cl., 3940 10th St., Des Moines, Iowa.
Tuma, Paul D., Pvt., R. F. D. No. 1, Narka, Kan.
Unger, Charles E., Pvt., Swinton, Mo.
Upham, Chester F., Pvt., Melvin, Iowa.
Utterback, S. C., Pvt., 1st Cl., 1939 14th St., N. W., Washington, D. C.
Vague, Joe S., Pvt., 1st Cl., R. F. D. No. 5, Osborne, Kan.
Vanhorn, Milo G., Pvt., Rippey, Iowa.
Vigil, Charles W., Pvt., R. F. D. No. 1, St. Joseph, Mo.

Name, Rank and Home Address

Wagner, John J., Pvt., Remsen, Iowa.
Walden, Maurice, Pvt., Hinkson Ave., Columbia, Mo.
Washburn, William, Pvt., R. F. D., Reading, Kan.
Wasson, Con, Pvt., Mead, Kan.
Weber, John, Pvt., R. F. D. No. 1, Piqua, Kan.
Welsbrod, Herbert, J. Corp., Fenton, Iowa.
West, Lloyd O., Pvt., R. F. D. No. 5, Stillwater, Okla.
Whapeles, Charles H., Pvt., 1713 Franklin St., Keokuk, Iowa.
Whitley, Roy M., Pvt., 1st Cl., R. F. D. No. 1, Wellington, Kan.
Wilkins, Lester O., Corp., Goodell, Iowa.
Williams, Arthur H., Corp., Halls, Mo.
Williams, James R., Pvt., 1st Cl., R. F. D. No. 2, Leabanon, Kan.
Willis, Frank E., Pvt., Rhame, N. D.
Wink, Frank, Pvt., Owensborough, Ky.
Witt, Archie, Pvt., Macksburg, Iowa.
Wolff, Theodore H., Pvt., R. F. D. No. 2, Warden, Ill.
Woodburn, Alvie, Pvt., 291 McRay St., Gas, Kan.
Young, Erbie E., Pvt., 1st Cl., R. F. D. No. 2, Commerce, Mo.
Zabel, Hugo J., Pvt., Eldridge, Iowa.
Zahm, Richard, Pvt., 708 Clanci Ave., Grand Rapids, Mich.

COMPANY L.

Armagost, Lawrence V., 1st Lt., Fosstom, Colo.
Child, Sherman, Capt., 914 Kenwood Parkway, Minneapolis Minn.
Cooper, Harry M., 1st Lt., Council Bluffs, Iowa.
Cox, Carson C., 2nd Lt.
Edgar, Samuel L., 2nd Lt., 3945 Vincent St., Pittsburgh, Pa.
Hurley, Michael B., 1st Lt., Pine City, Minn.
Monhollan, Joseph E., 2nd Lt., 3246 N. Sixth St., Philadelphia, Pa.
Shupe, Thomas C., 2nd Lt., Clermont, Fla.
Sprowles, John S., 1st Lt., 613 High St., Keokuk, Iowa.
Stockman, Ross L., 1st Lt., 1552 E. Grand Ave., Des Moines, Iowa.
Webster, Byron G., 2nd Lt., 772 Linwood Place, St. Paul, Minn.
Albert, Roy E., Pvt., 4061 Shenandoah, Ave., St. Louis, Mo.
Alepous, Athanasios, Pvt., 248 S. 2nd St., Minneapolis, Minn.
Amhof, Charles F., Pvt., 1st Cl., R. F. D. No. 1, Eldridge, Iowa.
Anderson, Ben E., Corp., 122 Washington Ave., Marion, Kan.
Anderson, George H., Pvt., 1st Cl., R. F. D. No. 1, Svea, Minn.
Anderson, Roy, Sergt., 319 Colburn Ave., Joliet, Ill.
Andronus, Harry, Pvt., 149 Monroe Ave., Detroit, Mich.
Armstrong, Donald C., Pvt., Tipton, Iowa.
Arnold, Leonard L., Sergt., R. F. D. No. 1, Coon Rapids, Iowa.
Arp, Arnold A., Pvt., 1st Cl., R. F. D. No. 1, Dixon, Iowa.
Baldwin, Douglas K., Sergt.
Barnes, Glen H., Corp., Flandreau, S. D.
Bayley, Albert C., Pvt., Storrs, Conn.
Becker, Marcellus H., 1st Sergt., P. B. 274, O'Fallon, Ill.
Becklenberg, Earl, Pvt., Mokane, Mo.
Berg, Axel I., Pvt., 2294 Long Ave., St. Paul, Minn.
Bible, Jesse A., Pvt., 1st Cl., Box No. 1, Knoblick, Mo.
Blake, Henry, Pvt., 1st Cl., 1540 Union St., Davenport, Iowa.
Blauert, Richard C., Pvt., Frazee, S. D.
Blazek, Frank E., Pvt., Cromwell, Iowa.
Bloom, Carl L. Pvt., Cresham, Neb.
Boeger, Frank L. Pvt., 1st Cl., R. F. D. No. 1, Warrenton, Mo.
Bohner, Edward J., Sergt., Milford, Ind.
Born, Nicholas, Cook, Bradley, Ill.
Bouchaute, Alfonso, Pvt., R. F. D. No. 1, New Liberty, Iowa.
Brade, W. A., Pvt., 1st Cl., 1004 Grand View Ave., Muscatine, Iowa.
Bradford, Halley O., Pvt., Mexico, Mo.
Brandes, Fred E., Corp., 4504-A Clayton Ave., St. Louis, Mo.
Brommel, John B., Pvt., 1st Cl., St. Mary's, Iowa.
Brown, Frank E., Pvt., R. F. D., No. 1, Lisbon, Iowa.
Bruhns, Henry W., Pvt., 1st Cl., R. F. D. No. 1, Halls Summit, Kan.
Bryan Henry W., Pvt., R. F. D. No. 2, Drakesville, Iowa.
Burdett, William K., Pvt., R. F. D. No. 1, Drakesville, Iowa.
Buterbaugh, John M., Corp., Tipton, Iowa.
Butterbaugh, Wesley, Pvt., 1st Cl., Kalona, Iowa.
Campbell, George W., Pvt., R. F. D. No. 2, Columbus, Mo.
Canon, Alphonse, Pvt., Bradley, Kan.
Carroll, William H., Corp., Marin City, Mo.
Carey, Tobias F., Corp., R. F. D. No. 3, Orient, Iowa.
Carney, Claude C., Corp., R. F. D. No. 4, Gerard, Kan.
Chambers, Chester R., Sergt., Pierson, Ill.
Chambers, Earl T., Pvt., Wichita, Kan.
Chappell, Clarence C., Pvt. Corning, Iowa.
Chase, Garth W., Pvt., R. F. D. No. 1, Farber, Mo.
Chiarabaglio, Bert, Pvt., V. V. P. Road, Herrin, Ill.
Christensen, William H., Corp., 84 Magiee St., Manistee, Mich.
Combs, Gilbert, Pvt., R. F. D. No. 2, Dallas, S. D.
Cook, Morris, Pvt., 1st Cl., R. F. D. No. 1, Scranton, Iowa.
Copley, Arthur R., Pvt., 1st Cl., 1739 Wadsworth St., St. Paul, Minn.
Cowles, George A., Pvt., Vermillion, S. D.
Crelly, Franklin E., Sergt., 214 E. Rose St., Pittsburg, Kan.
Crock, Leander H., Corp., Tipton, Iowa.
Crockett, Robert R., Pvt., 1st Cl., Vimarron, Kan.
Cundiff, Robert M., Pvt., R. F. D. No. 1, Callisan, Ill.
Cunningham, Thomas, Pvt., Halliday, Mo.
Dam, Harvey L., Pvt., Ingall, Mich.
Davidson, Walter E., Pvt., R. F. D. No. 3, Muscatine, Iowa.
Davis, Ben, Pvt., Tennaux, Iowa.
Denning, John P., Pvt., Hays, Kan.
Dennis, George G., Pvt., R. F. D. No. 1, Mechanicsville, Iowa.
Devine, Philip M., Pvt., 1st Cl., Venita, Okla.
Devries, Jacob, Corp., Kelsey, Iowa.
Doar, Robert W., Pvt., McLaughain, S. D.
Drew, Herbert J., Corp., Dwright, Ill.
Dudley, John W., Cook, Buffalo, Minn.
Durall, Arthur G., Sergt., R. F. D., No. 2, Ashland, Mo.
Eicher, Elbert D., Pvt., Liberal, Kan.
Eiken, Ferdinand G., Pvt., 1st Cl., Gare, Mo.
Erickson, Carl H., Corp., 2703 Prospect St., Sioux City, Iowa.
Erkson, Arthur J., Pvt., 1168 Lucas St., Muscatine, Iowa.

Name, Rank and Home Address

Erland, August, Pvt., 1st Cl., 718 East St., Minneapolis, Minn.
Fasting, Melvin, Pvt., Prentice, Wis.
Ficklin, Alvah, R., Pvt., 1825 Washington, Ave., Sioux City, Iowa.
Fish, Floyd F., Corp., R. F. D. No. 3, Bloomfield, Iowa.
Finley, Hylas, Pvt., Box 143, Big Wells, Tex.
Fisher, Harold G., Pvt., 1st Cl., 311 S. E St., Indianola, Iowa.
Formento, Chester W., Corp., Huntsville, Mo.
Funk, Henry, Pvt., 1st Cl., R. F. D. No. 3, Sibley, Iowa.
Gittins, Roy H., Pvt., 1st Cl., 608 Kirkwood Ave., Iowa City, Iowa.
Gordon, Earl P., Bug., Grundy Center, Iowa.
Gordy, Blaine, Mech., R. F. D. No. 2, Coatsville, Mo.
Graf, Lloyd C., Pvt., 1st Cl., 3934 Junieta St., St. Louis, Mo.
Green, Erastus H., Sergt., Van Meyer, Iowa.
Greuvich, Ben, Pvt., Kovona, Russia.
Grobber, Gilbert, Pvt., Gore, Mo.
Gruenberg, Ernest L., Pvt., Chippewa Falls, Wis.
Guilford, Leander M., Pvt., 1st Cl., Keytesville, Mo.,
Guiliano, Guilio, Pvt., Capallo, Kan.
Gunn, Roy S., Pvt., Box 113, Pratt, Kan.
Haessig, Walter A., Sergt., 3958 Hartford St., St. Louis, Mo.
Hays, Elmer C., Pvt., R. F. D. No. 1, Dodge, Wis.
Hall, Leslie G., Pvt., Slope Center, N. D.
Hall, Robert, Pvt., 1st Cl., Cambria, Iowa.
Hamersky, Ollie, Pvt., Garden Plaine, Kan.
Harder, Albert J., Corp., 4001 Monroe St., Sioux City, Iowa.
Harlow, Harry, Corp., R. F. D. No. 3, Dayton, N. D.
Harrel, Quintin L., Pvt., 1st Cl., Bado, Mo.
Heick, William, Pvt., 1st Cl., Tipton, Iowa.
Helland, Jonas L., Pvt., 1st Cl., 830 N. LaSalle St., Chicago, Ill.
Hendrix, Ledru H., Pvt., R. F. D. No. 2, Letts, Iowa.
Hepler, Seymour B., Pvt., 670 S. Gordy, Eldorado, Kan.
Herl, John A., Pvt., Hays, Kan.
Hilfman, Jonah, Pvt., West Liberty, Iowa.
Hoer, George E., Pvt., Martinsburg, Mo.
Hogg, Richard J., Pvt., 1st Cl., Cincinnati, Iowa.
Hoggard, William H., Pvt., Portsmouth, Iowa.
Howard, Fred W., 2nd Lt., 710 N. New St., Kirksville, Mo.
Howard, Willie B., Pvt., 1st Cl., R. F. D. No. 3, Jackson, Mo.
Howarton, Vernia R., Pvt., Cedar Rapids, Neb.
Hunter, James T., Corp., Fenaleton, Mo.
Imel, Carl L., Pvt., Hugo, Colo.
Januszewski, Andrew, Pvt., 1st Cl., Perham, Minn.
Jarrett, Bertie R., Pvt., 401 Nienn St., Muscatine, Iowa.
Johnson, Hartwick P. A., Pvt., 1st Cl., R. F. D. No. 1, Goodwin, S. D.
Johnson, Victor, Pvt., R. F. D. No. 1, Herndon, Kan.
Johnson, Walter T., Pvt., Monroe, Ill.
Johnston, Emmet O., Pvt., 1st Cl., R. F. D. No. 1, Olio, Iowa.
Jones, Billy, Pvt., Tama, Iowa.
Jones, Charles E., Pvt., 1st Cl., R. F. D. No. 1, Glidden, Iowa.
Joynson, Leo T., Sergt., 3842 Botanical Ave., St. Louis, Mo.
Kane, Frank H., Pvt., 912 Minneapolis, St., Sault St. Marie, Mich.
Kaloudes, Nicholas, Pvt., Verte Sumos, Greece.
Keckler, Clarence E., Pvt., 1118 E. 2nd St., Muscatine, Iowa.
Ketelsen, Jens E., Pvt., 1st Cl., R. F. D., Wilton Junction, Iowa.
King, John H., Corp., Bloodland, Mo.
Klink, Walter H., Pvt., 1st Cl., R. F. D. No. 2, Wilton Junction, Iowa.
Knutson, Helmer M., Bug., R. F. D. No. 1, Brootee, Minn.
Koenig, Leo H., Pvt., 1st Cl., R. F. D. No. 3, Spencer, Neb.
Korneman, Fred E., Corp., 306 W. Eight St., Muscatine, Iowa.
Kreyling, Oldham A., Corp., 5711 Grace Ave., St. Louis, Mo.
Kralik, Joseph F., Pvt., 1st Cl., R. F. D. No. 3, Prescot, Iowa.
Kramer, Charlie, Pvt., Welvern, Kan.
Kroger, Henry, Pvt., Egan, S. D.
Kruger, Henry, Pvt., 1st Cl., Allendorf, Iowa.
Kruse, Harvey, Pvt., 1st Cl., Stockton, Iowa.
Kubert, Frank, Pvt., 1st Cl., Baldwin, Iowa.
Kucuk, Bernard, Pvt., 1st Cl., 809 N. Vine St., Kankakee, Ill.
Lamp, Emil G., Pvt., R. F. D. No. 4, Elkton, S. D.
Lamp, Herman, Corp., R. F. D. No. 3, Manning, Iowa.
Landers, Oliver, Pvt., 1st Cl., Bear Bank, S. D.
Leight, Lawrence H., Pvt., Pleasant Valley, Iowa.
Loftus, Edward L., Pvt., 1st Cl., Tipton, Iowa.
Long, Hilbert J., Pvt., 1st Cl., R. F. D. No. 2, Clarence, Iowa.
Looney, Leo R., Pvt., Moran, Kan.
Lord, Richard, Pvt., R. F. D. Nichols, Iowa.
Lucas, Konstandinos, Pvt., 1203 4th St., Sioux City, Iowa.
Malone, Frank T., Pvt., Thayer, Kan.
Maloney, Thomas J., Pvt., 408 16th St., Moline, Ill.
Marquis, Francois X., Mech., St. Anne, Ill.
Martin, Robert E., Pvt., R. F. D. No. 3, Muscatine, Iowa.
Mauritzen, James, Sergt., Chatsworth, Ill.
Maust, Bert, Pvt., R. F. D., No. 2, Sanborn, Iowa.
Maxwell, Aldon K., Pvt., 1st Cl., Conesville, Iowa.
McBee, George W., Pvt., Fravel, Kan.
McCleary, Ray I., Pvt., R. F. D. No. 4, Floris, Iowa.
McGarvey, William W., Pvt., Blue Grass, Iowa.
McGhee, William W., Pvt., Clome, S. D.
McNew, Luther A., Sergt., Rhame, N. D.
McOwan, Bertram F., Sergt., Yorkville, Ill.
McVay, Tod, Pvt., Orient, Iowa.
Mealer, Pierce, Pvt., Warrington, Mo.
Miller, Chester E., Pvt., Elsmore, Kan.
Mitchell, Arthur, Sergt., 2621 4th Ave., Minneapolis, Minn.
Moen, Oscar J., Bug., Jasper, Minn.
Minard, Oscar G., Pvt., 1014 N. 4th St., Salina, Kan.
Mogensen, Edwin A., Pvt., Evan, Minn.
Montague, Leo R., Pvt., R. F. D. No. 1, Jefferson, S. D.
Morris, Vera E., Pvt., 1st Cl., R. F. D. No. 2, Truro, Iowa.
Nagel, Grover J., Sergt., 433 Jackson St., St. Charles, Mo.
Nauroth, Harry W., Pvt., Weldona, Colo.
Nekola Fred, Pvt., 1st Cl., Toledo, Iowa.
Ohnemus, Clem J., Corp., Lacous, Iowa.
Olsen, Gustav, Pvt., Skolegaden Haudessund, Norway.

Name, Rank and Home Address

Olson, Martin A., Corp., Roslyn, S. D.
Olson, Peter O., Pvt., Flandreau, S. D.
O'Shea, Daniel M., Pvt., 1st Cl., 2201 Chateau Ave., St. Louis, Mo
Page, Charlie E., Pvt., 1st Cl., Waynoke, Okla.
Parkinson, Alva F., Pvt., 1st Cl., R. F. D. No. 1, Portection, Kan.
Parks, Edward F., Pvt., 1st Cl., Augusta, Mo.
Parr, August L., Corp., St. Charles, Mo.
Patton, Thomas J., Corp., O'Fallon, Mo.
Peil, Henry A., Pvt., Worthington, Mo.
Peters, Michael L., Pvt., R. F. D. No. 2, East Peru, Iowa.
Peterson, Harry, Corp., Portsmouth, Iowa.
Pian, Charles, Pvt., 463 New Berry Terrace, St. Louis, Mo.
Piller, Andrew, Pvt., 220 E. Ninth St., St. Paul, Minn.
Pitka, William, Pvt., 1st Cl., R. F. D. No. 3, Toledo, Iowa.
Platner, Howard E., Pvt., Mechanicsville, Iowa.
Pohl, Frank H., Pvt., Warrenton, Mo.
Pruitt, Charles, Pvt., Aurelia, Iowa.
Raicevich, Drago V., Mech., 609 S. Jackson, St., Mason City, Iowa
Ruimo, Donato, Pvt., 256 N. 7th St., Minneapolis, Minn.
Rasmussen, Anton, Pvt., 527 Stevens St., St. Paul, Minn.
Razook, Samuel A., Pvt., 1st Cl., Mound Ridge, Kan.
Remmes, Bernard G., Corp., R. F. D. No. 2, Charter Oak, Iowa.
Roach, Harry D., Pvt., Cummings, Iowa.
Rode, Herman G., Pvt., 1st Cl., R. F. D. No. 1, Muscatine, Iowa.
Rodgers, Frank D., Corp., Spiro, Okla.
Rodriguez, Eduardo, Pvt., Toyotlan, N. M.
Rohlfing, Gustave F., Pvt., 1st Cl., 633 Monroe St., St. Charles, Mo
Rohrbaugh, Leander M., Pvt., Tipton, Iowa.
Ronsick, William J., Pvt., R. F. D. No. 4, Humboldt, Kan.
Rowland, Elbert M., Pvt., 1st Cl., R. F. D. No. 4, Muscatine, Iowa.
Rutter, James T., Pvt., 1st Cl., Guda Springs, Kan.
Schlegel, Benjamin, Pvt., 554 W. Broadway St., Hoisington, Kan.
Schlegel, Henry W., Pvt., 1st Cl., 554 W.B'dway St., Hoisington, Kan
Scheutenberg, William C., Pvt., Augusta, Mo.
Seeden, Richard E., Pvt., R. F. D. No. 2, Glidden, Iowa.
Sherman, Thomas T., Mech., Peronge, Mo.
Sifakis, Nick I., Pvt., 1st Cl., 1128 4th St., Sioux City, Iowa.
Slonaker, Otto W., Mech., Pulaski, Iowa.
Smalley, Ralph M., Pvt., 1054 Fullian Ave., Muscatine, Iowa.
Smith, Ollie B., Pvt., Armstrong, Mo.
Songer, Richard L., Pvt., Unionville, Iowa.
Soppe, George F., Pvt., R. F. D. No. 1, Nevla, Iowa.
Speier, Joe, Pvt., Hays, Kan.
Stabile, Francesco, Pvt., 4114 S. Iowa St., Sioux City, Iowa.
Stokes, Frank, Pvt., 1st Cl., Lanesburro, Iowa.
Strub, Alois T., Pvt., Brunswick, Mo.
Stumpf, Otto C., Pvt., 1st Cl., 5055 Louisana Ave., St. Louis, Mo.
Swanson, Elmer E., Pvt., R. F. D. No. 4, Hawarden, Iowa.
Swarts, Jasper C., Pvt., Index, Wash.
Tesson, Charles P., Pvt., Mexico, Mo.
Threlkeld, Alexander, Corp., Paris, Mo.
Todd, Frank, Corp., Caney, Kan.
Tofte, Joseph T., Pvt., Herscher, Ill.
Triplett, Earnest, Pvt., Lane, Kan.
Tsenos, George A., Cook, 318 S. 6th St., Minneapolis, Minn.
Vander Worff, Joe, Pvt., Pella, Iowa.
Wade, Rossie, Pvt., R. F. D. No. 1, Balckon, Mo.
Walters, Albert R., Pvt., 1st Cl., R. F. D. No. 2, Muscatine, Iowa.
Webb, Vern H., Pvt., 1st Cl., Eureka, Kan.
Weiman, Adolph A., Pvt., R. F. D. No. 4, Columbus Junction, Iowa.
Wein, Frederick, Pvt., 1st Cl., 4405 Hunt Ave., St. Louis, Mo.
Weitkamp, Otto J., Cook, Mosco, Mo.
West, Solomon P., Pvt., Fristoe, Mo.
Whitmore, Thomas, Pvt., Florence, Neb.
Wiegert, Albert W., Pvt., R. F. D., Gilmore, Iowa.
Wilcox, Meredith L., Corp., Elgin, Kan.
Wild, Richard F., Pvt., 2922 Hebert St., St. Louis, Mo.
Wilkening, Paul, Pvt., R. F. D. No. 1, Lowden, Iowa.
Windes, Grover C., Corp., R. F. D. No. 1, West Alton, Mo.
Winfrey, Henry R., Pvt., Lowell, Kan.
Wright, Dick A., Pvt., 1st Cl., Star Route, Box 9, Centerville, Iowa.
Withers, Cleon, Pvt., 1st Cl., Wakonda, S. D.
Wohlwend, Albert, Pvt., 1st Cl., 1247 Seminary St., St. Paul, Minn.
Zevenbergen, Aric, Pvt., R. F. D. No. 1, Coheyden, Iowa.
Zinshkas, Gus C., Pvt., 703 Fifth St., Sioux City, Iowa.
Ztwelich, Louis, Pvt., 612 Virginia St., Sioux City, Iowa.

COMPANY M.

Layton, Robert T., Capt., Iowa Falls, Iowa.
Monson, James L., 1st Lt., Fargo, N. D.
Campbell, Harry J., 1st Lt., Duluth, Minn.
Dillinger, John L., 1st Lt., Avoca, Iowa.
Greene, Laurence H., 1st Lt., Washington, D. C.
Coughlin, Thomas A., 2nd Lt., Watertown, N. Y.
Leichardt, Chester A., 2nd Lt., Kelso, Wash.
Rue, Eilef F., 2nd Lieut., Helena, Mont.
Acklin, Starley G., Pvt., Monroe, Iowa.
Adams, Aubrey E., Pvt., 1st Cl., Whitesville, Mo.
Adell, Joseph R., Corp., Marquette, Kan.,
Anderson, Elmer C., Sergt., Augusta, Kan.
Baird, Amzie P., Pvt., 1st Cl., Wichita, Kan.
Baker, Mace I., Mech., Ursa, Ill.
Barcus, Ray A., Pvt., 1st Cl., Rolfe, Iowa.
Barth, George A., Pvt., Howard Lake, Minn.
Basket, Hobart M., Pvt., Limestone, Tenn.
Bareman, Joseph W., Corp., Segal, Ky.
Bauer, Paul P., Pvt., 1st Cl., Mission Hill, S. D.
Beer, Willie D., Sergt., Guthrie, Mo.
Beichter, Charles G., Pvt., Curtis, Ohio.
Benjamin, Arthur H., Pvt., Sedalia, Mo.
Berg, Adolph A., Pvt., Marthasville, Mo.
Berndt, Paul J., Jr., Pvt., 1st Cl., 4312 W. Papin St., St. Louis, Mo.
Birtz, Otto E., Pvt., R. F. D. No. 3, Trip, S. D.

Name, Rank and Home Address

Bertsch, William H., Pvt., Kaylor, S. D.
Bittner, Rudolph, Pvt., 1st Cl., 731 E. Fairchild St., Iowa City, Iowa.
Blair, Andrew, Pvt., R. F. D. No. 1, Rosendale, Mo.
Bos, William, Pvt., R. F. D. No. 2, Prarie City, Iowa.
Bowers, Earl G., Pvt., 1128 N. Clark St., Chicago, Ill.
Broyles, Wayne L., Pvt., 1st Cl., 120 E. 2nd St., Maryville, Mo.
Buttz, Earns E., Pvt., R. F. D. No. 2, Promise City, Iowa.
Calvert, Raymond, Corp., Nodaway, Mo.
Catron, Isaac E., Corp., Breckenridge, Mo.
Cecci, Angelo, Pvt., 1st Cl., c/o Pullman, Pullman, Ill.
Champion, Oscar R., Corp., Brunswick, Mo.
Christiensen, Chris, Pvt., 1st Cl., Baystate Block, Sioux City, Iowa.
Christianson, Martin, Pvt., R. D., Springgrove, Mo.
Christopher, Champ F., Cook, 920 N. 3rd St., St. Charles, Mo.
Christopher, William, Cook, Clondike, Mo.
Clark, James E., Pvt., 1st Cl., Goffs, Mo.
Clave, Robert A., 2131 E. 31st Ave., Denver, Colo.
Clay, Thomas L., Pvt., R. F. D. No. 2, Box 55, Onago, Kan.
Clement, Walter D., Pvt., 708 S. Miami St., Kansas City, Kan.
Convey, Bert, Pvt., 313 14th St., Sioux City, Iowa.
Croak, Timothy J., Pvt., Bayrd, Iowa.
Croissant, John E., Pvt., 1726 Main St., Peru, Ill.
Cruse, Elbert R., Pvt., Van Buren, Ark.
Curry, John H., Pvt., Oxford, Iowa.
Daniel, Cecil A., Sergt., Triplett, Mo.
Danzer, Joseph, Pvt. Willey, Iowa.
Davis, Harry H., Pvt., 1402 Madison St., Kansas City, Mo.
Dealy, Major W., Sergt., R. F. D. No. 3, Ft. Collins, Colo.
Delillo, Joseph, Corp., 315 S. 1st St., Albuquerque, N. M.
De Vries, Bert G., Pvt., 1st Cl., R. F. D. No. 4, Sibley, Iowa.
Dimitrulis, Menelous, Pvt., 1st Cl., 507 S. Wall St. Sioux City, Iowa.
Dorlaque, Antwine, Sergt., R. F. D. No. 5, St. Charles, Mo.
Dreiling, Anselm P., Pvt., 1st Cl., Victria, Kan.
Duncan, Archie, Pvt., R. F. D. No. 1, Beresford, S. D.
Duitsman, Geelt, Pvt., R. F. D. No. 3, Sioux Falls, S. D.
Edwards, John F., Pvt., 1st Cl., Ashland, Mo.
Enrooth, O. H., Pvt. 1st Cl., 625 Harrison St., N.E., Minneapolis, Minn.
Eustice, Basil, Pvt., R. F. D. No. 6, Hampton, Iowa.
Evers, John B., Pvt., 1002-A Walton Ave., St. Louis, Mo.
Fewkes, Elmer L., Pvt., c/o State Hospital, Kankakee, Ill.
Feyereisen, Daniel J., Sergt., Greene, Iowa.
Fikes, Raymond, Pvt., Arma, Kan.
Frey, Raymond, Pvt., Melvin, Iowa.
Frue, James, Pvt., c/o Christians Orphan Home, Council Bluffs, Iowa.
Fulton, Richard W., Pvt., 1st Cl., 115 S. W. 4th St., Newton, Kan.
Gallagher, Raymond V., Corp., Mexico, Mo.
Garrett, Jason, Pvt., 1st Cl., R. F. D. No. 2, Ashland, Mo.
Gear, John J., Pvt., 907 E. 6th St., St. Paul, Minn.
George, Homer D., Pvt., 1st Cl., Derby, Iowa.
Gillis, Nathan B., Pvt., 1st Cl., R. F. D. No. 2, Eldorado, Kan.
Grabill, William S., Pvt., 1st Cl., R. F. D. No. 1, Hesston, Kan.
Greene, Benjamin, Corp., R. F. D. No. 32, Dewey, Ill.
Gregory, Rolland C., Mech., Arnette, Okla.
Gregory, Tonquin S., Pvt., 406 S. Main St., Amory, Miss.
Gremaud, Jessie, Pvt., Menfro, Mo.
Haley, Lucian, Pvt., 1st Cl., 2334 N. Waco Ave., Wichita, Kan.
Hall, Samuel G., Pvt., 1st Cl., R. F. D. No. 3, Riverside, Iowa.
Hamilton, James Jr., 1st Sergt., Coal City, Ill.
Hamilton, Ray, Pvt., Hampton and Wabash Sts., St. Paul, Minn.
Hatting, George, Pvt., 1st Cl., Ashton, Iowa.
Hein, Clarence A., Pvt., Miller, Iowa.
Hensley, Andrew, Sergt., R. F. D. No. 15, Greenville, Tenn.
Hoelscher, Frank A., Pvt., 1st Cl., 927 S. 5th St., St. Charles, Mo.
Hogan, James P., Pvt., Morehead, Kan.
Hogan, Patrick, Pvt., 1st Cl., R. F. D. No. 2, Peoria, Ill.
Hollenberg, Herman W., Corp., Augusta, Mo.
Holmes, Ben, Pvt., 1st Cl., 1015 Harman Pl., Minneapolis, Minn.
Horton, Reuben C., Pvt., R. F. D. No. 4, Savannah, Mo.
Jackson, James W., Pvt., 1st Cl., Jamestown, Mo.
James, Clifford, Pvt., 1st Cl., R. R. No. 4, Yankton, S. D.
Johnson, A. E., Mess Sergt., 1045 25th Ave., S. E., Minneapolis, Minn.
Johnson, Harvey C., Pvt., R. F. D. No. 1, Watello, Iowa.
Joiner, Herbert L., Pvt., R. F. D., Moriva, Iowa.
Jones, Walter L., Pvt., 1st Cl., R. F. D. No. 5, Columbus Jct., Iowa.
Jordan, George W., Pvt., 1st Cl., Goffs, Kan.
Kanterman, Dave, Pvt., 4722 Page Bldg., St. Louis, Mo.
Kastendiek, Waldo H., Sergt., 707 Price Ave., Savannah, Mo.
Kauffman, Wesley, Corp., R. F. D. No. 1, Millerstown, Pa.
Keefe, Ambrose E., Corp., R. F. D. No. 2, Box 23, Lodi, Cal.
Keesler, Harold M., Pvt., R. F. D. No. 1, Corning, Iowa.
Kieth, Joseph M., Corp., Fort Dodge, Kan.
Keller, Jack, Pvt., 1137 6th Ave., Des Moines, Iowa.
Kelly, Frank P., Pvt., R. F. D. No. 7, Vanhorn, Iowa.
Kiefaber, Paul H., Corp., Ewing, Mo.
Kingsfather, Samuel, Pvt., 1st Cl., R. F. D., No. 1, Dallas, S. D.
Knock, Andy, Pvt., Melvin, Iowa.
Kolkmeyer, Frank F., Pvt., 1st Cl., 231 N. 4th St., St. Charles, Mo.
Kramer, Fred, Pvt., Wentworth, S. D.
Kruize, William, Pvt., R. D. No. 4, Sibley, Iowa.
Kvalvik, Martin, Pvt., Lawrence, Iowa.
Lasky, Sol, Corp., 2737 Gambel St., St. Louis, Mo.
Lehr, Louis, Corp., 4530 Newburry Terrace, S. Louis, Mo.
Levin, Fritz A., Pvt., 1st Cl., Linsborg, Kan.
Loggans, Lawson, Corp., R. F. D. No. 2, Fall Branch, Tenn.
Logsdon, Martin L., Pvt., 1st Cl., Newton, Iowa.
Longstreth, Warren H., Pvt., R. F. D. No. 2, Letts, Iowa.
Lowe, Pearley P., Pvt., 1st Cl., Caldwell, Ohio.
Lowther, Joseph F., Sergt., Moville, Iowa.
Ludwig, Otto H., Pvt., 1st Cl., Big Springs, S. D.
Lundebrek, Carl O., Corp., Benson, Minn.
McBridge, Oliver, J., Pvt., R. F. D. No. 2, Helena, Mo.
McCab, Charles, Pvt., R. F. D. No. 1, Henry, S. D.
McConnell, Charles W., Pvt., West Liberty, Iowa.

Name, Rank and Home Address

McMahon, Albert, Pvt., 1413 S. 21st St., Centerville, Iowa.
McMillan, Homer F., Pvt., 1st Cl., Garver, Mo.
McMurray, O. P. Pvt., 1st Cl., 2644 Spruce Ave., Kansas City, Kan.
Mahan, Albert K., Corp., 527 Logan Terrace, Moberly, Mo.
Mallard, Raymond I., Pvt., 1st Cl., Elkland, Mo.
Mann, Everett W., Pvt., Ludlow, Mo.
Martin, Floyd G., Pvt., 1st Cl., Ashland, Mo.
Means, Orlo J., Pvt., R. F. D. No. 5, Corning, Iowa.
Meppelink, Henry E., Pvt., Sully, Iowa.
Mick, Lorin T., Corp., Mora, Minn.
Miller, Harvey R., Pvt., Sargent, Mo.
Mitten, Orlando, Corp., R. F. D. No. 3, Seymour, Iowa.
Monroe, Fred, Pvt., R. F. D. No. 1, Peoria, Ill.
Moses, Karl S., Pvt., 2023 W. 3rd St., Davenport, Ia.
Nagel, Armin J., Pvt., 433 Jackson St., St. Charles, Mo.
Murphy, Fred D., Pvt., R. F. D. No. 3, Centerville, Ia.
Nelson, Charlie, Pvt., 921 Wall St., Sioux City, Ia.
Nelson, Helge A., Pvt., 524 10th Ave., S. Minneapolis, Minn.
Nickel, Adam, Pvt., Route No. 3, Alberton, Ia.
Nicholas, Oley C., Pvt., 701 Pearl St., Savannah, Mo.
Niemantsverdriet, Seth, Pvt., 1st Cl., 905 W. Washington, Pella, Ia.
Olson, Yngve P., Pvt., 1st Cl., 727 8th Ave., Minneapolis, Minn.
Osburn, Waldo S., Pvt., 112 E. Wisconsin St., Neodesha, Kan.
O'Shea, Jeremiah T., Pvt., 4409 Norfolk Ave., St. Louis, Mo.
Oswald, Joseph, Pvt., Crowberg, Kan.
Pabiau, William, Sergt., Box 338, Oglesby, Ill.
Parker, Chester A., Cook, R. R. No. 2, Lucas, Ia.
Parkison, Clarence C., Cook, 105 Park Ave., Watseka, Ill.
Patton, Claude, Pvt., 1st Cl., Gregory, S. D.
Patton, John P., Mech., Stillwater, Okla.
Pederson, Peter K., Pvt., 1st Cl., R. D. No. 3, Cedar Falls, Ia.
Peters, George, Pvt., Woodbine, Ia.
Peterson, Gustav, Pvt., 1st Cl., Hastings, N. D.
Phelps, George W., Pvt., Seamore, Ia.
Podhradsky, Alfred, Pvt., Fletcher, S. D.
Pohlopek, Frank, Pvt., R. F. D. No. 4, Girard, Kan.
Povlsen, Arthur, Pvt., 1500 Clark St., Sioux City, Ia.
Psigas, George G., Pvt., 1st Cl., 21 Brady St., Davenport, Ia.
Pugh, Robert, Corp., R. R. No. 36, Peoria, Ill.
Pyatt, Charles A., Pvt., 1st Cl., R. F. D. No. 1, Chetopa, Kan.
Reuer, William, Corp., Rutledge, Minn.
Richardson, Burl L., Pvt., Brunswick, Mo.
Richardson, Ralph R., Sergt., 489 Johnson Ave., Franklin, Ind.
Rinehart, Carl W., Pvt., R. F. D. No. 1, Reasonor, Ia.
Rosenbrook, John D., Corp., 532 Superior St., Storm Lake, Ia.
Ruff, Theodore W., Corp., R. F. D. No. 1, Waterloo, Ill.
Sandvold, Oscar M., Pvt., Ada, Minn.
Scanlan, Thomas H., Pvt., 1st Cl., R. No. 17, Brooks, Ia.
Schertz, Jesse V., Sup. Sergt., Gibson City, Ill.
Schiller, Geerd, Pvt., R. F. D., Box No. 1, Stout, Ia.
Schisler, Alfred, Pvt., Manzanola, Colo.
Schneider, Raymond T., Corp., 834 Wabash Ave., Winnona, Minn.
Schrupp, Charles C., Pvt., 1st Cl., R. F. D. No. 6, St. Joseph, Mo.
Scott, George M., Pvt., Gove, Kan.
Scott, James, Pvt., 1st Cl., 1219 N. Dearborn St., Chicago, Ill.
Sesze, Andrew, Pvt., 1st Cl., Sioux City, Ia.
Shores, Pearl A., Pvt., Osecola, Ia.
Siemens, Arthur, Pvt., 1445 S. 3rd St., St. Louis, Mo.
Simms, Emmett, Pvt., Wakenda, Mo.
Smith, Clinton B., Pvt., Sparta, La.
Smith, Hugh M., Pvt., Newton, Ia.
Sokolowski, John J., Corp., 2121 University Ave., N. E., Minneapolis.
Sondergaard, Christian, Mech., Dwight, Ill.
Spencer, Othor F., Pvt., 1st Cl., R. F. D. No. 1, Mokane, Mo.
Stecher, Joseph B., Pvt., 1st Cl., R. F. D. No. 1, Kellog, Ia.
Steinke, Fred, Pvt., Dominion City, Can.
Steinle, Benjamin F., Pvt., Wilson, Kan.
Stoltz, Eugene X., Pvt., 1367 Pemple Pl., St. Louis, Mo.
Strauss, Milton, Sergt., 5600 Cates Ave., St. Louis, Mo.
Strickland, Richard E., Pvt. Chaonia, Mo.
Struck, Walter O., Pvt., 1026 W. 15th St., Davenport, Iowa.
Sublett, Joab, Corp., 1211 Lake View Ave., Columbia, Mo.
Sumpter, William C., Pvt., R. F. D. No. 1, Roanoke, Mo.
Sundquist, Arvid O., Corp., 1919 Iowa St., Sioux City, Iowa.
Sutherland, J. R., Pvt., 1st Cl., 116 Euclid Ave., Grand Forks, S. D.
Spires, Aris L., Pvt., Paris, Mo.
Teague, Edgar R., Pvt., R. F. D. No. 1, Farber, Mo.
Terrill, John A., R. F. D. No. 4, Huntsville, Mo.
Thompson, George L., Pvt., 630 Clinto St., Joliet, Ill.
Thompson, John R., Pvt., 1st Cl., Tescoot, Kan.
Thompson, Thorvald K., Sergt., R. F. D. No. 2, Rolfe, Iowa.
Thorson, Oley T., Pvt., Hibbings, Minn.
Thurman, Perry J., Pvt., Pilot Knob, Mo.
Thurman, William G., Pvt., Pilot Knob, Mo.
Tietz, Edward, Pvt., St. Cloud, Minn.
Tuniz, Sam, Pvt., Franklin, Kan.
Two Bear, Joseph, Pvt., 1st Cl., Cannon Ball, N. D.
Tzonbanakis, M., Pvt., 1st Cl., 937 Garfield Ave., Duluth, Minn.
Valentine, Dennis, Pvt., 1st Cl., Jefferson Hotel, Iowa City, Iowa.
Van Blaricon, Andy B., Pvt., Cincinnati, Iowa.
Vannice, Elmer, Pvt., 1st Cl., Palmyra, Mo.
Vopelak, Frank J., Pvt., 1st Cl., R. F. D. No. 3, Necadath, Wis.
Waldref, Harry, Pvt., 1st Cl., 516 N. 3rd St., Oskaloosa, Iowa.
Walley, Glen D., Sergt., 301 E. Washington St., Bloomington, Ill.
Walthart, Max W., Pvt., R. F. D. No. 2, Garrison, Iowa.
Warner, Frederick H., Pvt., R. F. D. No. 3, Rosendale, Mo.
Weber, Nicholas A., Pvt., 1st Cl., R. F. D. No. 4, Parkston, S. D.
Weir, Charles L., Pvt., Detroit, Kan.
Wempe, Edward J., Corp., 1411 N. 2d St., St. Charles, Mo.
Werth, William C., Pvt., Fillmore, Mo.
Westmoreland, Walter, Pvt., Patterson, Mo.
Wherry, Charles E., Pvt., 1st Cl., R. F. D. No. 2, Faulkton, S. D.
Whitaker, Elmer O., Pvt., Shephard, Mo.

88th Division Quartermaster Staff Officers Located at Railhead, Avrainville. Left to Right: Colonel Frank Fields, Div. Q. M.; Major E. E. Mears, Asst. Div. Q. M.; Finance Captain M. N. Newman, Asst. Div. Q. M.; Supplies Major L. E. Moore, Asst. Div. Q. M.; Administration Captain Tom Hession, Asst. Div. Q. M.; Subsistence Lieutenant C. I. Campbell, Asst. Q. M.; Supplies Lieutenant M. E. Freser, Asst. Div. Q. M.; Supplies Lieutenant C. O. Good, Asst. Div. Q. M., Finance. Avrainville, Meurthe et Moselle, France, November 21, 1918.

Sergeants of Company "D", 351st Infantry.

Name, Rank and Home Address

White, Roy A., Corp., 3552 Bryant Ave., Minneapolis, Minn.
Whiting, Wilford W., Pvt., R. F. D. No. 4, Gregory, S. D.
Wiethar, Robert, Pvt., Union, Mo.
Wilhite, Ray, Pvt., 825 E. High St., Jefferson City, Mo.
Wise, James E., Pvt., Penoloea, Kan.
Wojcechowski, Frank, Pvt., 421 Magnue Ave., Winnepeg, Canada.
Wolen, Carl O., Pvt., 1134 N. 4th St., Fargo, N. D.

Name, Rank and Home Address

Wolf, John, Pvt., Cottelville, Mo.
Wood, Authella E., Pvt., Bolckow, Mo.
Woods, Harry F., Pvt., R. F. D. No. 2, Mt. Air, Iowa.
Young Bear, Frank, Corp., Cannon Ball, N. D.
Ziegenhagel, John F., Corp., Lehr, N. D.
Dolan, Thomas A., Sergt., Charlotte, Iowa.

350TH INFANTRY

FIELD AND STAFF OFFICERS

Price, Harrison J., Col., address not known.
Stone, Charles S., Col., address not known.
Lynch, James A., Col., (Present Comdg. Officer), address not known.
De Camp, Hall J., Lt.-Col., address not known.
Ray, Fred B., Lt.-Col., address not known.
Cronin, Neil M., Capt., address not known.
Auger, Wm. A., Capt., address not known.
Hutchinson, James C., Capt., address not known.
Ellefson, Eric J., Capt., address not known.
Hunter, Donald G., Capt., address not known.
Drew, Charles S., Capt., address not known.
Campbell, Carey E., 1st Lt., address not known.
Burns, Robert T., Maj., address not known.

HEADQUARTERS COMPANY.

Akers, Walter L., Capt., 3233 Fremont Ave., Minneapolis, Minn.
Beebe, Albert W., 2nd Lt., Waverly, Iowa.
FitzGerald, Francis C., 2nd Lt., 923 Summit Ave., St. Paul, Minn.
Forbes, Arnold C., 2nd Lt., Wapaton, N. D.
Houghton, Ira J., 1st Lt., Eldora, Iowa.
Murphy, Edward A., 1st Lt., Deceased.
Nelson, Gilbert N., 1st Lt., Minneapolis, Minn.
Plumer, Samuel H., 2nd Lt., Omaha, Neb.
Zott, John H., 2nd Lt., 704 W. 19th St., Des Moines, Iowa.
Adolph, Clarence H., Pvt., Hartley, Iowa.
Adams, Roy L., Pvt., 504 Eastern Ave., Greenville, Ill.
Adderley, Charles W., Pvt., 378 Main St., Bingham Canyon, Utah.
Alexander, James A., Pvt., 1st Cl., R. F. D. No. 1, Gainsville, Mo.
Alkire, James W., Pvt., Presho, S. D.
Allumbaugh, George V., Pvt., 1st Cl., R. F. D. No. 3, Sheldon, Mo.
Anderson, Frank D., Pvt.
Anderson, Gustav W., Wag., 3114 Matthews Ave., Kansas City, Mo.
Anderson, John L., Corp., Manchester, Iowa.
Apicello, Vincent J., Pvt., 23 Collis St., New Haven, Conn.
Arnold, Clark, Bn. Sergt. Maj., Audubon, Iowa.
Ayers, Willard J., Mus., 3rd Cl., 1319 1st Ave., Montezuma, Iowa.
Bagley, Frank, Regt. Sergt. Maj., Audubon, Iowa.
Bardesona, Tony, Pvt., 1st Cl., 304 Walnut St., Chisholm, Minn.
Barnett, Ernest N., Pvt., 1st Cl., Pueblo, Colo.
Barnhouse, Clinton, Pvt., West Union, Iowa.
Basler, Anthony J., Corp., St. Genevieve, Mo.
Beach, Charles E., Pvt., 1st Cl., P. O. Box 155, Mansfield, Mo.
Beattie, Charles E., Pvt., 1st Cl., Florence St., Jackson, Mo.
Beck, E. G., Mus. 3d Cl., S.State Normal School, Cape Girardeau, Mo.
Beddow, Wayne E., Sergt., Naukon, Iowa.
Bellas, James L., Pvt., 1st Cl., 2020 North St., Auburn, Neb.
Bennett, William F., Mus. 3rd Cl., R. F. D. No. 2, Purely, Mo.
Benoist, John G., Pvt., R. F. D. No. 35, St. Louis, Mo.
Berger, Carl A., Pvt., Rembrandt, Iowa.
Berglund, Elmer C., 1st Sergt., 1911 2nd St. S., Minneapolis, Minn.
Berres, Edward M., Pvt., Des Moines, Iowa.
Bertch, Frank C., Corp., Paryial, N. D.
Betz, Harry E., Pvt., 312 E. 16th St., Chattanooga, Tenn.
Bisbee, Albert C., Pvt., Collins, Mo.
Bischoff, Christian F., Pvt., 1242 Fulton Ave., Bronx, N. Y.
Black, Ernest L., Pvt., 1st Cl., Lindsey, Neb.
Blacketer, Reuben F., Corp., Ulysses, Neb.
Doettcher, Carl F., Pvt., Gidden, Iowa.
Bott, Percy C., Cook, Murray, Iowa.
Boulanger, Edward L., Mech., 428 W. 37th St., New York City, N. Y.
Braden, Glenn G., Mus., 2nd Cl., Bows, Iowa.
Bradley, James M., Pvt., Louisanna, Mo.
Braseth, Arne B., Bd. Sergt., Box 328, Wissiston, N. D.
Brawley, Tony, Pvt., 1st Cl., 4115 N. 2nd St., St. Louis, Mo.
Brems, Joseph F., Pvt., 220 S. 1st St., East Cedar Rapids, Iowa.
Breucklander, Edward J., Sergt., 604 5th Ave. W., Oskaloosa, Iowa.
Brissette, Joseph L., Pvt., 1st Cl., 1442 Blackstone Ave., St. Louis, Mo.
Broggum, Herman, Pvt., Des Moines, Iowa.
Brown, Harold V., Pvt., Schafer, N. D.
Bryan, Jesse D., Pvt., Monmouth, Ill.
Dudahl, Magnus C., Bd. Corp., No. 9, Facade Bldg., Dubuque, Iowa.
Bulwan, Frank L., Pvt., 1st Cl., Friend, Neb.
Bumann, Ernest C., Mus., 3rd Cl., Alta, Iowa.
Burdue, Emmett M. Pvt., 1st Cl., R. F. D. No. 3, Jetmore, Kan.
Busboom, Charles H., Pvt., 1st Cl., Cortland, Neb.
Bush, Raleigh C., Pvt.
Butler, Hugh R., Pvt., 1st Cl., West Union, Iowa.
Cain, Alex E., Pvt., Steele, Mo.
Callegair, Ernesto, Pvt., 1st Cl., Boonville, Mo.
Carlisle, Eugene, Pvt., Des Moines, Iowa.
Carlson, Carl E., Pvt., 1st Cl., 1904 S. 14th St., Burlington, Iowa.
Carlson, Claude, Pvt., 1st Cl., R. F. D. No. 3, Marcus, Iowa.
Carlson, Harry, Pvt., 1st Cl., R. F. D. No. 1, Fleming, Minn.
Carney, Albert, Mus., 2nd Cl., Dubuque, Iowa.
Cattlett, Samuel A., Pvt., 1st Cl., R. F. D. No. 5, Lees Summitt, Mo.
Chandler, Clyde H., Pvt., 1st Cl., Bonnetier, Mo.
Clapham, Alva W., Corp., Lawler, Iowa.
Chase, Riley M., Sergt., 521 E. 2nd St., Newton, Iowa.
Clasen, Arthur F., Pvt., 1st Cl., Lake Park, Iowa.
Clevenger, Harrison I., Pvt., Box 114, South Auburn, Neb.
Clymore, Rowdy R., Wag., Batam, Mo.
Collins, Carl A., Sergt., 328 Alcott Ave. W., Fergus Falls, Minn.
Conner, Argus, Pvt., 1st Cl., Hemysburg, Ohio.
Conner, Raymond A., Pvt., 1st Cl., 421 N. 9th St., Beatrice, Neb.
Connor, Raymond C., Sergt., 412 E. Charles St., Oelwine, Iowa.
Cooper, Joseph E., Pvt., 218½ Mulbery Ave., Muscatine, Iowa.
Cooper, William H., Pvt., Brazil, Ind.
Coulthard, Clyde H., Sergeant, Gravity, Iowa.
Cundiff, Russell L., Corp., Meyesville, Mo.
Cunliffe, Edward S., Pvt., 6510 Lafayette Ave., Chicago, Ill.
Dackroth, George F., Corp., Nauvoo, Ill.
Dickinson, Earl L., Sergt., Sillsburg, Iowa.
DeForrest, Bert J., Pvt., 1st Cl., Reed Spring, Mo.
Dettman, Paul J., Mus., 3rd Cl., Burk, Iowa.
DeVolder, Octaaf X. G., Col. Sergt., Moline, Ill.
Dodd, Robert M., Corp., Turro, Iowa.
Dodwell, Harry, Pvt., Poplar Bluffs, Mo.
Doose, Charlie F., Pvt., 1st Cl., R. F. D. No. 1, Sawers, Iowa.
Doughty, Walter F., Pvt., 1st Cl., White, S. D.
Draegert, Raymond A., Pvt., 1st Cl., Gibson, Iowa.
Dudley, Gale R., Pvt., R. F. D. No. 3, Manchester, Iowa.
Duffy, John T., Pvt., 1st Cl.
Earls, John D., Corp., R. F. D. No. 2, Liberty, Mo.
Egnatzik, Alex, Pvt., 433 E. 6th St., New York City, N. Y.
Elliman, Glen F., Pvt., 1st Cl., Overland, Mo.
Ellis, Ernest E., Corp., DeSota, Mo.
Erie, Andrew L., Sergt., Guttenberg, Iowa.
Estes, Claude F., Pvt., 218½ Muscatine, Iowa.
Faber, Albert F., Mus., 2nd Cl., Dumont, Iowa.
Fairfield, Henry C., Mus., 3rd Cl., Wakonda, S. D.
Farrell, George K., Pvt., 1st Cl., 1451 Center St., Des Moines, Iowa.
Faubion, Othel C., Pvt., 522 Main St., Joplin, Mo.
Fawver, Floyd E., Pvt., 1st Cl., Cassville, Mo.
Faulkner, Everett T., Pvt., 1st Cl., Pomeroy, Iowa.
Fick, Herman J., Mus., 1st Cl., Hartley, Iowa.
Fray, Robert W., Sergt.
Fossett, Charles, Corp., Lenox, Iowa.
Flinn, Edward, Pvt., Elk Point, S. D.
Foster, Claude F., Pvt., 2732 Washington St., St. Louis, Mo.
Freerks, Edward W., Mus., 3rd Cl., George, Iowa.
Frewin, James C., Corp.
Fisher, John P. (Deceased), Pvt., Des Moines, Iowa.
Gaffney, James H., Sup. Sergt., 509 Cly St., Cedar Falls, Iowa.
Gaines, Leonard, Cook, Frederickstown, Mo.
Galloway, William C., Pvt., Brazil, Ind.
Galloway, John L., Pvt., Des Moines, Iowa.
Gehan, Thomas J., Pvt., Geddes, S. D.
Gerden, John, Pvt., 1206 Doemland St., Burlington, Iowa.
Germann, Albert J., Pvt., St. Joseph, Mo.
Glazer, Charles T., Corp., Box 486, Magna, Utah.
Gnagey, Dalton H., Pvt., 1st Cl.
Grant, Kelly A., Pvt., Jackson, Mo.
Grohe, Carl, Cook, Sac City, Iowa.
Grosso, Peter, Band Sergt., 114 W. Hemlock St., Chisholm, Minn.
Griswold, Lewis C., Pvt., Apalachicola, Florida.
Gustaveson, Carl E., Mus., 3rd Cl., 1006 Grant St., Ottumwa, Iowa.
Gyllenborg, Ernest, Corp., Minot, N. D.
Haney, Crandell R., Bn. Sergt. Maj., Mason, Iowa.
Haas, Fred A., Corp., 1704 E. 6th St., Sioux City, Iowa.
Haupt, Ernest R., Pvt., Ipswitch, S. D.
Hamilton, Lloyd B., Corp., Grite, Neb.
Hanson, Elmer P., Pvt., 1st Cl., R. F. D. No. 2, Seymoure, Mo.
Hartman, Emory P., Corp., New Market, Iowa.
Harles, Victor J., Pvt., Hanley Rd. and Canton Ave., Clayton, Mo.
Harrington, Roscoe G., Wag., Coffey, Mo.
Hasting, Homer, Pvt., 410 N. Adella St., Ottumwa, Iowa.
Hatina, William, Pvt., Overland, Mo.
Hayes, Russell R., Sergt., 216 W. Chestnut St., Denison, Iowa.
Headstrom, C. R., Corp., Highland Park Station, Des Moines, Iowa.
Hendrick, Walter B. (Deceased), Pvt.
Hedger, John H., Pvt., Purdy, Mo.
Henderson, Reece R., Pvt., Rudd, Iowa.
Hesse, William J., Corp., Denver, Iowa.
Holck, Thomas H., Sergt., 321 S. 3rd Ave. West, Newton, Iowa.
Holthusen, George, Band Corp., 303 S. 3rd St., Wahpeton, N. D.
Holub, Jerry, Mus., 3rd Cl., Marion, Kan.
Hood, Harvey A., Bn. Sergt. Maj., Storm Lake, Iowa.
Hooper, Willie F., Corp., 506 E. 7th St., Carthersville, Mo.
Howard, James A., Pvt., R. F. D. No. 2, Salem, Mo.
Howell, George F., Pvt., 824 Grand Ave., Joplin, Mo.
Howes, Edward S., Regt. Sergt. Maj., 612 Fifth Ave., Clinton, Iowa
Howesman, Paul P., Pvt., 1st Cl., R. F. D. No. 1, Reeds, Mo.
Hopp, Richard C., Pvt., 1st Cl., 1026 Williams St., Keokuk, Iowa.
Hustead, Willard J., Pvt., Britton, S. D.
Hyatt, Arthur W., Pvt., Valparaiso, Neb.
Hyduck, Joseph, Pvt., 1001 E. Main St., Des Moines, Iowa.
Ivie, Carl E., Corp., R. F. D. No. 3, Eldorado, Kan.
Jackson, Sidney T., Sergt., Rochell, Va.
Jensen, Charles R., Pvt., 1st Cl., Marysville, Utah.
Johnason, Lars, Horseshoer, Belmont, Iowa.
Johnson, Fritz A., Mech., Akron, Iowa.
Johnson, Alvin C., Sergt., Odebolt, Iowa.

Name, Rank and Home Address

Johns, Emmett E., Corp., Clearfield, Iowa.
Johnson, Howard M., Mus., 3rd Cl., Middlebrook, Mo.
Jones, Wade H., Corp., Asheboro, N. C.
Jones, Jesse R., Pvt., R. F. D. No. 2, Mason, Mills, Mo.
Jones, Charles A., Pvt., R. F. D. No. 1, School, Mo.
Jones, Russell E., Pvt., Minden Mines, Mo.
Jones, Ross, Pvt. (Deceased)
Johnson, Herman, Pvt., Sioux Rapids, Iowa.
Justus, Trixie M., Band Corp., 911 Rice St., St. Paul, Minn.
King, Clyde H. (Deceased), Pvt.
Keith, Horace E., Pvt., Cassville, Mo.
Ketterman, Amor O., Pvt., 1st Cl.
Kinchen, Feley M., Pvt., Hollywood, Mo.
Kincaird, Rufus O. (Deceased), Pvt.
Kinder, Screngo J., Pvt., 1st Cl., Jackson, Mo.
Kuhlman, Arthur H., Mus., 3rd Cl., Wimbleton, N. D.
King, Oliver H., Pvt.
Knoche, Edward, Mus., 2nd Cl., Wheatland, Iowa.
Kost, Howard K., Pvt., Magna, Utah.
Kraft, Paul A., Corp., R. F. D. No. 2, De Sota, Mo.
LaGette, George, Wag., 17 Conn St., Mason City, Iowa.
Langworthy, Reginald C., Mus., 2nd Cl., Dodge Center, Minn.
Latham, George, Pvt., Willimatic, Conn.
Leveille, Jay O., Sergt., 16 S. 8th St., Minneapolis, Minn.
Laughridge, John L., Pvt., Pawnee City, Neb.
Leckner, Clarence I., Pvt., 1st Cl., Fergus Falls, Minn.
Lempke, Hugo A., Pvt., 2802 Grand Ave., Minneapolis, Minn.
Leven, Peter H., Pvt., Lincoln, Neb.
Lewis, Alfred H., Pvt., Rolla, Mo.
Lewis, Robert L., Pvt., Oakgrove, Mo.
Librera, Frederick, Mus., 1st Cl., 2119 First St., Des Moines, I wa.
Lindsey, Clarence R., Col. Sergt., Lake View, Iowa.
Linkenhoker, W. R., Pvt., 137 E. 15th St., New York City, N. Y.
McCafferty, Carl C., Corp., 925 W. 2nd St., Webb City, Mo.
McCarty, Charley H., Cook, 1225 E. Baily St., Springfield, Mo.
McClintock, James P., Sergt. Bug.
McConnell, Emmett W., Pvt., R. F. D. No. 1, Ridgeway, Iowa.
McGarry, Thomas J., Pvt., 1st Cl., 416 63rd St., Brooklyn, N. Y.
McGeorge, Arthur, Pvt., 1st Cl., 3719 Page Blvd., St. Louis, Mo.
McGuire, Earl, Pvt., 1st Cl., W. 5th St., Perry, Iowa.
McHenry, Ross, Pvt., 1st Cl., Bonne Terre, Mo.
McLean, Kevin T., Pvt., St. Marys, Mo.
McNearlin, Frank E., Pvt., Normandy, Mo.
McNitt, Ernest C., Pvt., Mercer, Mo.
McQuillen, Leo W., Pvt., 295 W. 3rd St., Dubuque, Iowa.
McRae, Thomas S., Corp., 327 Good Block, Des Moines, Ia.
Mabe, Glen H., Pvt., Princeton, Mo.
Madsen, Morris E., Corp., Fergus Falls, Minn.
Mahre, Alfred H., Col. Sergt., Box 53, N. St. Paul, Minn.
Maier, Frank, Sergt., Bellevue, Iowa.
Malloy, John R., Pvt., 1st Cl., Alta, Mo.
Marsh, Columbus E., Pvt., Louisburg, Mo.
Marrero, Jesus, Pvt.
Martin, Arthur, Mus., 1st Cl., R. F. D. No. 2, Nashua, Iowa.
Martin, Howard, Pvt., 1st Cl., R. F. D. No. 2, Nashua, Iowa.
Mead, Frank T., Mus., 3rd Cl., Emmetsburg, Iowa.
Meier, George M., Pvt., Trenton, Mo.
Menke, Otto J., Band Corp., Bancroft, Iowa.
Meyers, Frederick W., Pvt., R. F. D. No. 1, Royal, Neb.
Meyers, Harold C., Corp., 2320 Pennsylvania Ave., Joplin, Mo.
Michaels, Elmer P., Pvt., Carroll, Iowa.
Miller, Frank E., Pvt., 6315 Wellamore Ave., Wellston, Mo.
Miller, Herbert T., Mech., 322 S. Ellis St., Cape Giradeau, Mo.
Minch, Carl E., Mus., 3rd Cl., Evansville, Ind.
Minnick, Earl R., Sergt., Imogene, Iowa.
Minton, Roy, Pvt., 1st Cl., R. F. D. No. 3, Royersville, Mo.
Mittlestadt, Clayton, Pvt., Marshalltown, Iowa.
Moore, Allie D., Pvt., 1st Cl., New Market, Iowa.
Moore, Elmer L., Pvt., 1st Cl., R. F. D. No. 3, Gilman, Iowa.
Moran, John M., Pvt., Independence, Mo.
Murray, Walter F., Pvt., 819 Hancock St., Brooklyn, N. Y.
Norton, Claude E., Pvt., Nevada, Mo.
Nash, Herman G., Pvt., Kansas City, Mo.
Neal, Frank J., Corp., Sac City, Iowa.
Nelson, Oscar, Pvt., 1st Cl., Reno, Minn.
Nevin, Bernard F., Pvt., 1st Cl., Ester, Neb.
Noll, William T., Pvt., R. F. D. No. 4, Kiminswick, Mo.
Obermeier, John S., Corp., 704 Ferguson St., Charles City, Iowa.
O'Brien, William P., Pvt., 12 Stone St., New York City, N. Y.
Oftelie, Halvor, Corp., 521 Cleveland Ave., Fergus Falls, Minn.
Ogren, Otto, Pvt., 405-406 S & L Bldg., Des Moines, Iowa.
Oleson, Kirkwood S., Mus., 1st Cl., 1104 Clay St., Cedar Falls, Minn.
Olson, Oberton L., Cook, R. F. D. No. 3, Waukon, Iowa.
Olsen, Jim C., Pvt., R. F. D. No. 3, Newel, Iowa.
Oswald, Frederick J., Pvt., Hastings, Iowa.
Palmer, Harold G., Bd. Corp., 1308 W. 9th St., Cedar Falls, Iowa.
Parks, Eugene B., Corp., Roseville, Ill.
Paschall, Elmer R., Pvt., Holden, Mo.
Pemberton, James A., Sergt., Bevier, Mo.
Perkins, Harry M., Bd. Sergt., 120 E. 8th St., Waterloo, Iowa.
Phelps, Roy F., Pvt., R. F. D. No. 4, Lisbon, Iowa.
Phillips, Frank D., Pvt., 417 Center St., Poplar Bluff, Mo.
Phipps, William T., Pvt., Mountain View, Mo.
Payne, Richard, Pvt., Beatrice, Neb.
Pickard, Carl T., Pvt., Main St., Union Star, Mo.
Pink, Frank L., Mus., 2nd Cl., R. F. D. No. 3, Newton, Iowa.
Pries, Harvey L., Mess Sergt., Tripoli, Iowa.
Prior, James, Pvt.
Pruett, James M., Sergt., 109 E. 7th St., Rochester, Minn.
Quincey, Theodore H., Pvt., 123 S. Elliot Place, Brooklyn, N. Y.
Quiner, Joseph E., Pvt., 2731 Franklin Ave., Des Moines, Iowa.
Rasmussen, Bjoin, Pvt., 1st Cl., Cherokee, Iowa.
Reed, Henry E., Bd. Corp., 1222 East St., Cedar Falls, Iowa.

Name, Rank and Home Address

Rebman, Carl C., Mus., 3rd Cl., R. F. D. No. 2, Republican City, Neb.
Reisener, Fred A., Pvt., Rertrand, Neb.
Richardson, Myron B., Pvt.
Ridout, Marlyn, Sergt. Bug., Iowa Falls, Iowa.
Rourke, Francis X., Pvt., 9 Bismark St., Worchester, Mass.
Rudert, Martin G., Pvt., R. F. D. No. 2, Tilsit, Mo.
Rushing, Bradin T., Pvt., Box 217, Paris, Mo.
Ryan, Harry, Pvt., 1st Cl., Fairbank, Iowa.
Sanders, Luther, Pvt., R. F. D., No. 1, Box 4, Ellington, Mo.
Sandberg, Albert E., Pvt., Burlington, Iowa.
Sansom, Alfred N., Pvt., 612 E. 2nd St., Carthage, Mo.
Sarff, Cecil M., Pvt., 1st Cl., 1369 26th St., Des Moines, Iowa.
Schaeffer, Verne, Bd. Sergt., Eagle Grove, Iowa.
Schroeder, Erie F., Sergt., Holstein, Iowa.
Scott, Raymond E., Pvt., Hendrick, Iowa.
Scott, Robert R., Pvt., Lenox, Iowa.
Seck, Frank J., Wag., Virgina, Minn.
Selvidge, Therman G., Pvt., 1st Cl., Deceased.
Seifried, Arthur A., Pvt., Winner, S. D.
Semanas, Matthew, Pvt., 49 Hudson Ave., Brooklyn, N. Y.
Settles, Cecil J., Pvt., R. F. D. No. 1, Healy, Kan.
Shadel, Willis L., Pvt., Morrill, Kan.
Sheldon, Frank, Pvt., 1st Cl., Bliss, Mo.
Smith, Earl C., Pvt., Arthur, Iowa.
Smith, George C., Pvt., 1st Cl., R. F. D. No. 7, Pittsburg, Kan.
Smith, Glee S., Pvt., Bozell, Kan.
Smith, Glen H., Mus., 1st Cl., R. F. D. No. 3, Davenport, Iowa.
Smith, Hammer D., Pvt., Monroe, Utah.
Smith, John N., Mus., 1st Cl., 504 S. 7th St., St. Albia, Iowa.
Soelberg, Joseph, Corp., Grantsville, Utah.
Spellerberg, Oscar F., Corp., East Peru, Iowa.
Spencer, Blake, Corp.
Sperry, William E., Pvt., Earl, N. D.
Stage, Cecil K., Pvt., R. F. D. No. 1, Cape Girardeau, Mo.
Stewart, Arthur, Corp., Deceased.
Stine, Ross, Pvt., Onaga, Kan.
Stollard, John L., Pvt., 1st Cl., Tecumseh, Neb.
Strickland, Nathaniel W., Pvt., Greennitte, Mo.
Stubblefield, Robert L., Pvt., 1st Cl., Ellington, Mo.
Studer, Julius, Mus., 3rd Cl., Wesley, Iowa.
Stump, Earl L., Pvt., Milan, Ill.
Stuppy, Tony G., Pvt., 1st Cl., St. Genevieve, Mo.
Styles, Edgar, Sta. Sergt., Cedar Town, Ga.
Sullivan, Richard J., Pvt., 205 Center St., Brooklyn, N. Y.
Sullivan, John J., Sergt., E. 6th St., Carroll, Iowa.
Sullivan, Harry H., Pvt., Gideon, Mo.
Surface, George A., Pvt., Box 102, Becon Falls, Conn.
Swanson, Clarence W., Pvt., 1st Cl., Kidden, S. D.
Taylor, Clare H., Pvt., Bryan Maur., Wash.
Terbrak, John B., Corp., Cape Girardeau, Mo.
Thoma, Joseph, Pvt., R. F. D. No. 28, Overland, Mo.
Thompson, Bernard B., Pvt., R. F. D. No. 5, Cape Girardeau, Mo.
Thompson, Sam D., Pvt., Bowling Green, Mo.
Thornton, Alonzo, Pvt., Bedford, Iowa.
Thurman, Lewis J., Corp., Halifax, Mo.
Toedt, Richard H., Corp., 910 N. 4th Ave., E., Newton, Iowa.
Tellener, Frank W., Mus., 3rd Cl., Jamestown, N. D.
Trimble, William P., Pvt., 457 3rd Ave., New York City, N. Y.
Tripp, William I., Pvt., 1st Cl., Belvider, Neb.
Turner, Harley K., Pvt., R. F. D. No. 2, Loraine, Ill.
Turk, Ray, Pvt., Williamsville, Mo.
Turley, Frank J., Mus., 3rd Cl., Dyersville, Iowa.
Utley, Roy, Corp., Sevier, Utah.
Valle, August H., Corp., Farmington, Mo.
Venzke, Clemence C., Cook, Early, Iowa.
Vinaroff, Gerasim, E., Pvt., 1st Cl., Russell, Kan.
Wagoner, Austin R., Pvt., 1st Cl., Dows, Iowa.
Wahus, Arne J., Corp., Elidah, N. D.
Walker, Robert G., Mus., 3rd Cl., Ellendale, N. D.
Wallace, Robert, Pvt., Bartonville, Ill.
Walter, Carl L., Pvt., Brookville, Kan.
Weberg, Ben H., Pvt., 1st Cl., Inwood, Iowa.
Wegner, Albert C., Mus., 2nd Cl., 621 N. Clark St., Carroll, Iowa.
Westerbeck, A. D., Pvt., R. F. D. No. 4, Box 39, Columbus, Iowa
Whalen, John A., Corp., R. F. D. No. 6, Lamar, Mo.
Williams, Dow L., Mus., 3rd Cl., 702 Wallison St., Nevada, Mo.
Wilson, Charley W., Pvt., 909 N. High Ave., Oskaloosa, Iowa.
Wimmer, John F., Pvt., St. John, Kan.
Witherow, John K., Pvt., Winterset, Iowa.
Wunder, Arthur W., Mus., 1st Cl., Blue Grass, Iowa.
Wilson, Orrin W., Pvt.
Zeigler, Edgar B., Pvt., Des Moines, Iowa.
Zwack, Frank, Mus., 3rd Cl., 90 Kauffman, Ave., Dubuque, Iowa.
Young, Bert H., Pvt., Sac City, Iowa.
Young, Clyde H., Pvt., Middletown, Mo.

SUPPLY COMPANY

Gable, Alvin J., 1st Lt., 2751 Washington St., Lincoln, Neb.
Burley, George P., Capt., Pipestone, Minn.
Hazen, Lewis C., 2nd Lt., Galesburg, Ill.
Kelly, J. Sterling, 1st Lt., Beaver City, Neb.
Jamar, Warren S., 2nd Lt., Duluth, Minn.
Robel, John H., 2nd Lt., 4735 N. 39th St., Omaha, Neb.
Weideman, George J., 2nd Lt., Jamestown, Mont.
Aidem, Benjamin, Pvt., 1225 Hawthorne Ave., Minneapolis, Minn.
Alexander, William, Wag., 835 18th St., Des Moines, Iowa.
Anderson, Ole A., Wag., New Hampton, Iowa.
Anderson, Carl A., Pvt., 1st Cl., Taylor Falls, Minn.
Anderson, Paul R., Pvt., 1st Cl., Commerce, Mo.
Artz, Paul E., Reg. Sup. Sergt., Unknown.
Bannon, Michael J., Wag., Wallingford, Iowa.
Behrens, Robert E., Wag., Algona, Iowa.
Beer, Frank R., Wag., Cincinnati, Iowa.

Name, Rank and Home Address

Bjork, Charles W., Wag., Waskan, Kan.
Block, Willie, Wag., Fredericksburg, Iowa.
Boline, Harry, Pvt., 1st Cl., Des Moines, Iowa. (Deceased).
Boonstra, Thomas S., Wag., Oskaloosa, Iowa.
Boyd, Grover A., Wag., Atamont, Mo.
Bradley, Lee R., Wag., Holt, Mo.
Brown, William O., Wag., Peterson, Iowa.
Broyles, Joe, Wag., Cape Girardeau, Mo.
Bailey, David C., Pvt., Cape Girardeau, Mo.
Buch, William C., Wag., Keota, Iowa.
Caneer, William C., Pvt., Senath, Mo.
Carberry, John W., Pvt., Charles City, Iowa.
Carey, Ray E., Wag., Nashua, Iowa.
Carlson, Albert N., Reg. Sup. Sergt., Swea City, Iowa.
Carlyle, James S., Wag., Liberty, Mo.
Carpenter, Leo A., Wag., Benson, Minn.
Carpenter, Peter W., Wag., New Hampton, Iowa.
Clark, Oscar N., Wag., 1305 Center St., Des Moines, Iowa.
Cockran, Chester E., Pvt., 1st Cl., Dolliver, Iowa.
Davidson, S., Sup. Sergt., 143 N. Hancock St., Los Angeles, Cal.
Daily, David, Reg. Sup. Sergt., Box 84, Oakland, Cal.
Dabettignies, Martin H., Wag., New Hampton, Iowa.
DeMarco, Andrew, Pvt., 422 8th St., Des Moines, Iowa.
Dempsey, William H., Pvt., 1st Cl., 3743 Evans Ave., St. Louis, Mo.
Dudley, Gale R., Wag., Waterloo, Iowa.
Denton, Charley N., Wag., Elvins, Mo.
Dreiling, John P., Wag., Hays, Kan.
Dubwig, William S., Wag., Mountain View, Mo.
Dunlap, Henry L., Sup. Sergt., Ionis, Iowa.
Eagle, Leo J., Wag., 542 S. Middle St., Cape Girardeau, Mo.
Farmer, Elizer J., Wag., Humboldt, Kan.
Faust, Robert A., Cook, 715 S. Fredick St., Cape Girardeau, Mo.
Garn, Leonard, Wag., 1403 Bluff St., Des Moines, Iowa.
Gitch, Gustav H., Cook, Fredericksburg, Iowa.
Glinke, Louis A., Wag., Alta Vista, Iowa.
Goodwin, Oren, Hrs., Peterson, Iowa.
Gordon, Alfred I., Corp., New Hampton, Iowa.
Gransberry, Lester R., Wag., 920 E. Maple St., Esterville, Iowa.
Gregory, Frank, Mech., 310 6th Ave., Des Moines, Iowa.
Griffith, Claud B., Corp., 1014 E. Lincoln St., Esterville, Iowa.
Hackman, Henry C., Wag., New Hampton, Iowa.
Hagen, Andrew S., Wag., Bagley, Minn.
Hagen, Frank F., Wag., Hutton Valley, Mo.
Hagerty, Daniel F., Wag., 629 Thomas St., Cape Girardeau, Mo.
Haley, James L., Mess Sergt., Jamesport, Mo.
Harrison, Harold, Wag., 1624 Willis Ave., Perry, Iowa.
Haupt, Ernest R., Pvt., Bowdle, S. D.
Hawkins, Walter H., Wag., Galliton, Mo.
Hellstren, Edward V., Mech., Rock Valley, Iowa.
Hendrickson, Andrew, Pvt., Penville, S. D.
Hennecke, William J., Wag., New Madrid, Mo.
Holtman, Ralph P., Pvt., 1137 6th Ave., Des Moines, Iowa.
Huck, Charles J., Wag., St. Genevieve, Mo.
Hudson, Walter B., Pvt., 221 E. Chase St., Springfield, Mo.
Jadrny, Joe, Jr., Sad., Ulen, Minn.
Jaff, Lawrence B., Pvt., 1st Cl., Cleveland, N. D.
James, Harold H., Wag., Newell, Iowa.
Johnson, Albert W., Pvt., Marquette, Kan.
Johnson, Carl J., Wag., Unknown.
Johnson, Carl O., Wag., Charles City, Iowa.
Johnston, Clarence A., Corp., New Hampton, Iowa.
Jones, Fred L., Wag., Picker, Okla.
Jones, Paul H., Sad., Allison, Iowa.
Joy, James L., Wag., Hays, Kan.
Klatt, Rudolph F., Reg. Sup. Sergt., New Hampton, Iowa.
Klaproth, Herman L., Wag., Jackson, Mo.
Knutson, Ole A., Hrs., New Hampton, Iowa.
Latham, George B., Pvt., Unknown.
Lee, Andrew, 1st Sergt., Unknown.
Locker, Henry W. A., Pvt., 1st Cl., Armstrong, Iowa.
Longnecker, Morris R., Wag., Elkhardt, Iowa.
Lowe, Fred L., Sergt., Winfield, Iowa.
McDowell, Gilson V., Sergt., McGregor, Iowa.
McGrane, John H., Corp., New Hampton, Iowa.
McGrane, William R., Wag., 1519 23rd St., Des Moines, Iowa.
McKee, Arthur G., Wag., Minot, N. D.
McNair, Edward, Wag., Van Meter, Iowa.
Mann, Guy W., Wag., Silex, Mo.
March, Axel, Pvt., 1st Cl., 2514 N. Ave., Chicago, Ill.
Marker, Roy G., Cook, Pleasantville, Iowa.
Matson, Amil J., Wag., Dudley, Mo.
Maurer, Edwin J., Sup. Sergt., New Hampton, Iowa.
Mayer, Edward W., Reg. Sup. Sergt., West Bend, Iowa.
Mayginnis, William, Wag., Council Grove, Kan.
Miller, Ester W., Wag., French Mills, Mo.
Monhollen, Lee, Wag., Springfield, Mo.
Mueller, Albert G., Pvt., Frohna, Mo.
Muller, Emil F. H., Corp., Currie, Minn.
Myrton, Charles J., Hrs., Charles City, Iowa.
Moore, George L., Wag., Unknown.
Nikolas, Herman, Mech., Marble Rock, Iowa.
Noel, Cincinati, Wag., Huston, Kan.
Odell, Oscar, Wag., Kohler, Mo.
Ogden, Joe, Wag., Crysteel City, Mo.
Oppedisano, Frank, Mech., Minneapolis, Minn.
Pape, T. L., Reg. Sup. Sergt., 621 Fremont St., Waverly, Iowa.
Parson, Harvey G., Wag., Ionis, Iowa.
Patchin, Loren E., Corp., Spirit Lake, Iowa.
Patton, Kenneth E., Wag., Clarkesville, Mo.
Rader, Ralph F., Wag., 812 W. 10th St., Trenton, Mo.
Rahmstock, Edward, Wag., Armstrong, Iowa.
Reando, Alfred J., Wag., Unknown.
Redenius, John, Wag., Ionia, Minn.

Name, Rank and Home Address

Reed, Aquilla S., Wag., Tillman, Mo.
Reed, George G., Wag., Farland, Mo.
Rhoads, Thomas M., Pvt., 1st Cl., Pleasant Hill, Mo.
Rippee, Verner, Wag., Mansfield, Mo.
Robinson, Martin A., Pvt., 1st Cl., New Hampton, Iowa.
Rock, Charles E., Pvt., 1st Cl., Geneva, Neb.
Rolfus, Benjamin J., Pvt., Charles City, Iowa.
Ruzicka, Paul, Wag., Slater, Iowa.
Samuelson, Nelson E., Wag., Axtel, Kan.
Schlatter, Edward, Wag., New Hampton, Iowa.
Schmidt, William, Wag., New Hampton, Iowa.
Schuster, Edward W., Wag., Rudd, Iowa.
Scoles, Glen W., Wag., Nashua, Iowa.
Scotting, Thomas, Wag., Lake Wilson, Minn.
Shipp, John C., Wag., Windsor, Mo.
Shobe, Solomon S., Wag., Essex, Mo.
Siefker, August N. W., Wag., Victor, Iowa.
Sikora, Louis, Wag., Protevin, Iowa.
Silvey, Elmo E., Wag., Elvin, Mo.
Sisson, Ray E., Wag., Bassett, Iowa.
Sorenson, Soren K., Wag., Ringstad, Iowa.
Sorum, Herman, Hrs., Esterville, Iowa.
Sprague, Nellis E., Wag., Liscum, Iowa.
Stafferton, Archibald R., Wag., Berwick, Iowa.
Stika, James S., Sergt., R. F. D. No. 8, Iowa City, Iowa.
Stiyers, John M., Wag., Lawler, Iowa.
Strachota, Charles, Cook, Vining, Iowa.
Straw, Alva J., Wag., New Hampton, Iowa.
Stroud, Clifford E., Pvt., Marble Rock, Iowa.
Sundoen, John, Sup. Sergt., Swea City, Iowa.
Thompson, Earl S., Hrs., Sedalia, Mo.
Thompson, Harold, 1st Sergt., Valley Junction, Iowa.
Tucker, John B., Wag., 23rd St., Rock Island, Ill.
Turner, William H., Wag., Malden, Mo.
Valero, Luis, Cook, 113 W. 3rd St., Des Moines, Iowa.
Viehland, Frank, Wag., Oerman, Mo.
Vogt, Frank J., Wag., R. F. D. No. 5, Farmington, Mo.
Wartburg, Carl H., Wag., R. F. D. No. 4, Des Moines, Iowa.
Watson, Elmer S., Wag., Poplar Bluff, Mo.
Watts, Enoch, N., Pvt., 71 Hilbery Ave., Brockton, Mass.
Westfall, Clark W., Wag., Graettinger, Iowa.
Whitworth, John, Wag., Deep River, Iowa.
Witter, Floyd E., Wag., Rockford, Iowa.
Williams, Olly B., Wag., Unknown.
Zerifopoulos, Panagoitis, Mech., 207 6th Ave., Des Moines, Iowa.

ATTACHED ORDNANCE CORP.

Bates, Oscar T., Ord. Sergt., 314 S. Pine St., Davenport, Iowa.
Morris, Olie G., Ord. Corp., Tipton, Iowa.
Schidder, Fred W., Ord. Pvt., 1st Cl., Milford, Iowa.
Carpenter, Clark E., Ord. Pvt., Missouri Valley, Iowa.
Crump, Elvis R., Ord. Pvt., Fulton, Mo.
Johnson, Oscar, Ord. Pvt., Clear Lake, Iowa.
Nadaskay, Andre, Ord. Pvt., 21 Granite St., Brooklyn, N. Y.
Rhodes, William A., Ord. Pvt., Mina La Motte, Mo.

ATTACHED VET. UNIT.

Butler, William, Farrier, Sioux City, Iowa.
Sharp, Merril V., Farrier, Dows City, Iowa.
Schiefelbusch, Ray S., Pvt. 1st Cl., Beythedale, Mo.

MACHINE GUN COMPANY

Schmitt, Constantine V., Capt., Essig, Minn.
Hanley, Joseph H., 1st Lt., 740 Douglas Ave., Providence, R. I.
Russell, Richard A., 1st Lt., Route A, Box 370, Portland, Ore.
Stacy, Edwin P., 1st Lt., 2307 Colfax Ave., Minneapolis, Minn.
Heath, Merle A., 2nd Lt., 4331 Newton Ave. N., Minneapolis, Minn.
Ade, Theodore W., Pvt., 506 E. 3rd St., Jackson, Mo.
Agnew, Marshall, Pvt. 1st Cl., Doe Run, Mo.
Allen, Delmer C., Pvt., Jenkins, Mo.
Baldwin, John R., Pvt., R. F. D. No. 1, Elvins, Mo.
Baldwin, Thomas E., Pvt., 1st Cl., Monnette, Mo.
Baumann, John L., Sergt., 911 Boonville St., Springfield, Mo.
Bell, Cephas M., Pvt., 1st Cl., Alton, Mo.
Bennett, Ole R., Corp., Auburn, Neb.
Bensch, Henry C., 1st Sergt., Lansing, Iowa.
Bishop, Clarence W., Pvt., 1st Cl., Liberty, Mo.
Blanton, Irving E., Pvt., Bismarck, Mo.
Boberg, John A., Pvt., R. F. D. No. 1, Saronville, Neb.
Boon, George T., Corp., R. F. D. No. 5, Jackson, Mo.
Bortz, Ralph M., Pvt., 1st Cl., Boston, Mo.
Boyer, Thornton B., Sergt., Marion, Iowa.
Boss, Ray E., Pvt., R. F. D. No. 6, Springfield, Mo.
Boucher, John H., Sergt., Rurdy, Mo.
Bowen, Ernest R., Bug., 1140 Jauers St., Carthage, Mo.
Boyers, Charlie B., Pvt., 1st Cl., Lindley, Mo.
Brandstetter, Joseph J., Pvt., Box 171, Pilger, Neb.
Bray, Oscar N., Pvt., Willard, Mo.
Brewster, Harold G., Pvt., Fairbault, Minn.
Bullock, Roy A., Pvt., Milford, Mo.
Burke, James V., Pvt., Lohrville, Iowa.
Bunch, Frank, Pvt., Bonne Terre, Iowa.
Burmester, Frederick H., Pvt., R. F. D. No. 3, Hampton, Iowa.
Burnett, Winnie O., Pvt., Ingalls, Kan.
Burton, Harry E., Pvt., 100 E. 17th St., Trenton, Mo.
Cain, Edgar E., Pvt., 1st Cl., Marshfield, Mo.
Carlson, Ture H., Pvt., Axtell, Neb.
Chatelain, Verne E., Corp., Peru, Neb.
Claussen, Fred H., Pvt., Gordon, Kan.
Clinch, James C., Pvt., Verdel, Neb.
Collins, Youel E., Sergt., 3016 E. Maskaha Ave., Des Moines, Iowa.
Conley, Howard W., Sergt., Hale, Iowa.
Coonrod, Arthur W., Sergt., Marion, Iowa.

Name, Rank and Home Address

Coughlin, Leo R., Pvt., 1st Cl., Elkton, S. D.
Crippen, Lee E., Sergt., Marion, Iowa.
Crowl, Flavious E., Pvt., Bighton, Kan.
Darlington, George M., Corp., 315 E. 15th St., University Pl., Neb.
Davis, William, Pvt., 1st Cl., Lauria, Mo.
Day, Eugene E., Pvt., 681 18th St., Des Moines, Iowa.
DeValois, Cornelius A., Pvt., 1st Cl., R. F. D. No. 2, Boyden, Iowa.
Diggs, John W., Corp., 613 Cass Ave., West Plains, Mo.
Donovan, Edward J., Sergt., 314 S. Linn St., Iowa City, Iowa.
Duvall, Charles H., Pvt., Lebanon, Mo.
Dykes, Alto, Pvt., Mercer, Mo.
Ellis, Thomas H., Pvt., 1st Cl., 1015 S. Market St., Springfield, Mo.
Erwin, William E., Pvt., 1st Cl., Gilead, Neb.
Fesperman, Otis C., Cook, North View, Mo.
Flaig, Joseph D., Pvt., 3815 S. W. 9th St., Des Moines, Iowa.
Fordyce, Lester K., Pvt., 1st Cl., R. F. D. No. 4, Pewersville, Mo.
Frederickson, Adolph W., Pvt., 1st Cl., R. F. D. No. 1, Cavilier, N. D.
Freeburg, Arthur F., Pvt., R. F. D. No. 3, Newman Grove, Neb.
Freedman, George, Pvt., 20 Duryea Place, Brooklyn, N. Y.
Gaines, Charles H., Pvt., 1st Cl., R. F. D. No. 7, Gallapin, Mo.
Gentry, James R., Sergt., R. F. D. No. 8, Box 113-A, Lincoln, Neb.
Gettys, Lloyd B., Corp., University Place, Neb.
Graff, William H., Pvt., 1st Cl., 423 Wallace St., Erie, Pa.
Grandquist, George A., Pvt., 1711 E. Court St., Des Moines, Iowa.
Grossardt, Charles W., Pvt., R. F. D. No. 1, Claflin, Kan.
Hagen, George L., Pvt., Ellinwood, Kan.
Halsted, George A., Pvt., 1507 Livingston Ave., Des Moines, Iowa.
Philleander, Hammock, Pvt., Silver Springs, Mo.
Hammantree, Marion, Pvt., 1st Cl., Dexter, Mo.
Hanson, Reas M., Pvt., 505 E. 16th St., University Place, Neb.
Hardina, Will, Pvt., Kidder, S. D.
Harper, Joseph L., Pvt., Bertrand, Mo.
Hawes, Jack F., Pvt., Box No. 178, Stanberry, Mo.
Hawn, Richmond E., Pvt., Osborne, Mo.
Heien, Martin W., Pvt., 609 Howard St., LeMars, Iowa.
Heintz, Carl J., Pvt., R. F. D. No. 2, Dwight, Kan.
Hoyt, Leonard F., Sad., Unionville, Mo.
Hubka, Frank, Sergt., Filley, Neb.
Jansen, John D., Pvt., R. F. D. No. 3, Dallas, S. D.
Johnson, Carl E., Cook, R. F. D. No. 1, Center City, Minn.
Johnson, Walter R., Pvt., 1st Cl., R. F. D. No. 2, Merril, Neb.
Kanak, George W., Sergt., 319 Dewey St., Iowa City, Iowa.
Kaufman, William M., Mech., Platt St., Maquoketa, Iowa.
Keith, Harvey B., Pvt., Cassville, Mo.
Kelly, Albert J., Pvt., Princeton, Mo.
Kennedy, Robert L., Sergt., Springville, Iowa.
Kestel, Henry, Pvt., Storm Lake, Iowa.
Kitzenberger, Otto P., Pvt., 923 S. 15th St., St. Joseph, Mo.
Klinzman, Lewis W., Pvt., Ave. E., 29th St., Kearney, Neb.
Knapp, Thomas F., Pvt., Redfield, Iowa.
Lane, Herbert E., Pvt., 1st Cl., Box No. 134, Daysland, Alberta, Can.
Laverentz, Thomas C., Pvt., R. F. D. No. 1, Hubbell, Neb.
Lawing, Paul D., Pvt., R. F. D. No. 1, Ozark, Mo.
Lee, Oscar E., Pvt., R. F. D. No. 1, Valind, S. D.
Lewis, Jean C., Corp., N. Kansas City, Mo.
Lintgen, Leo N., Sergt., Bellevue, Iowa.
Louden, James E., Pvt., 1st Cl., Catuga, N. D.
Lundin, Horatio A., Corp., Bellevue, Iowa.
Lynch, Wm. F., Sergt., Bernard, Iowa.
Malott, Irwin E. Pvt., 1st Cl., Excelsior Springs, Mo.
Mantey, Albert E., Corp., Minden, Neb.
Martin, Earl M., Pvt., 2nd and Lexington Ave., Hastings, Neb.
Massey, Frank J., Pvt., 1st Cl., Masouia, Idaho.
Mathews, Clarence, Pvt., 1st Cl., Platt River, Mo.
Mathews, Joe, Pvt., 1st Cl., R. F. D. No. 4, Jackson, Mo.
Medley, Harvey, Pvt., Des Arc, Mo.
Mitchell, Warren F., Pvt., Cherry Creek, S. D.
Michael, George R., Pvt., 1st Cl., Delhi, Iowa.
Monks, Ralph, Pvt., 1925 E. 85th St., Kansas City, Mo.
Morris, Quincy R., Pvt., Bonne Terre, Mo.
Mustain, Johnson E., Pvt., 1st Cl., 1420 Wilson St., Fresno, Cal.
McNeil, James K., Pvt., Oskaloosa, Iowa.
Nish, John L., Pvt., Waukee, Iowa.
Orfan, Tony S., Mech., 416 Kansas City Ave., Excelsior Springs, Neb.
Otto, Nils H., Pvt., 1st Cl., Liberal, Mo.
Painter, William C., Corp., San Francisco, Cal.
Patrick, Charlton E., Pvt., Liberty, Mo.
Patrick, Glenn W., Pvt., 1st Cl., Minden, Neb.
Pekar, Joseph, Corp., Ohiowa, Neb.
Pelton, Clyde J., Pvt., 888 W. 23rd St., Des Moines, Iowa.
Peterson, Magnus, Pvt., R. F. D. No. 1, Millboro, S. D.
Planchon, Guy J., Pvt., Wheaton, Mo.
Pohler, Henry G., Corp., 127 E. 2nd Iowa Ave., Iowa City, Iowa.
Ratzlaff, Thomas, Pvt., R. F. D. No. 1, Scott City, Kan.
Reavis, Don, Corp., Eston, Col.
Rhoad, Carl B., Pvt., R. F. D. No. 2, Amity, Mo.
Reiter, John F., Pvt., 4432 Cambridge Ave., Rosendale, Kan.
Riddle, Charles W., Pvt., Cassville, Mo.
Riley, Forest R., Pvt., 1st Cl., Alamota, Kan.
Rogers, Edward L., Pvt., Yatler, Iowa.
Ronan, Joseph E., Sergt., Waukon, Iowa.
Ryan, James, Pvt., Sedwick, Kan.
Schertz, Jess E., Pvt., 1st Cl., R. F. D. No. 7, Newton, Kan.
Schoene, George P., Pvt., 1st Cl., Tecumseh, Neb.
Schuppan, George B., Pvt., 1st Cl., Box No. 152, Davenport, Neb.
Schwamb, Edwin O., Pvt., Elm St., Rich Hill, Mo.
Sheely, Otto, Pvt., Swea City, Iowa.
Shera, Bennie F., Pvt., R. F. D. No. 2, Mitchellville, Iowa.
Sherven, Lars H., Pvt., 114 N. 1st Ave., Marshalltown, Iowa.
Simmons, Virgil C., Pvt., S. W. 7th and Rose, Des Moines, Iowa.
Smallwood, Arthur, Pvt., R. F. D. No. 3, Norwood, Mo.
Smith, Reuben S., Pvt., 1st Cl., R. F. D. No. 4, Dexter, Mo.
Spence, Walter S., Pvt., Tipton, Iowa.

Name Rank and Home Address

Staats, Lloyd E., Mech., Unionville, Mo.
Stanton, Ralph D., Cook, 111 W. College St., Iowa City, Iowa.
Steele, John N., Pvt., 1st Cl., 600 4th St., Mana, Ark.
Stenzel, Alexander A., Pvt., R. F. D. No. 4, Wells, Minn.
Stephens, Harlie A., Pvt., 1705 N. Lawrence St., Wichita, Kan.
Stipe, Harold L., Pvt., Plattsburg, Mo.
Stolte, Louis H., Pvt., 1st Cl., R. F. D. No. 1, Lowden, Iowa.
Street, Charles B., Sergt., 3038 Washington St., Dubuque, Iowa.
Sypersma, Julius, Pvt., Hudson, S. D.
Tackett, Frank M., Pvt., 1st Cl., East Prairie, Mo.
Ulrich, Hermann H., Pvt., Lamar, Mo.
Utt, Delbert M., Pvt., R. F. D. No. 1, Severy, Kan.
Vogt, Thomas P., Corp., Bonne Terre, Mo.
Van Beek, R. G., Pvt., 1st Cl., Woodbury Ave., Council Bluffs, Iowa
Wagner, Roy H., Pvt., Lutesville, Mo.
Walker, John H., Pvt., 1st Cl., Jamestown, N. D.
Watts, Moses R., Pvt., Ellsberry, Mo.
Wells, Fred E., Pvt., Billings, Mo.
West, Frank, Pvt., R. F. D. No. 1, Elvins, Mo.
Westbay, James H., Sergt., Monnette, Mo.
Westover, Martin, Pvt., 1st Cl., Perth, N. D.
Whitestine, John, Pvt., R. F. D. No. 2, Spickard, Mo.
Wichers, Henry J., Pvt., Cawker City, Kan.
Wiediger, A. Corp., R. F. D. No. 5, Box 57, Independence, Iowa.
Wilhelm, Lewis E., Pvt., Box No. 227, Alvin, Tex.
Wilson, Phillip L., Pvt., 1st Cl., 625 S. 17th Ave., Omaha, Neb.
Wolfe, Frank A., Pvt., Artisian, S. D.
Wood, Archis V., 1st Sergt. Hale, Iowa.
Wurtz, George W., Pvt., R. F. D. No. 5, Independence, Iowa.
Wallace, Roy E., Pvt., Auburn, Neb.
Zuelsdorf, Otto A., Pvt., Dunsieth, S. D.

MEDICAL DETACHMENT

Dargan, Clarence M., Maj. M. C., 1641 W. 99th St., Chicago, Ill.
Ransom, Matthias L., Capt. M. C., Hancock, Minn.
Allender, Fred C., Capt. D. C., Bloomfield, Iowa.
Christiansen, Walter P., Capt. D. C., Chicago, Ill.
Crumrine, Leslie B., Capt., M. C., Ellsworth, Pa.
Harrington, W. W., Capt. M. C., 404 Bryant Bldg., Kansas City, Mo
Irvin, Harry C., Capt. M. C., Adell, Iowa.
Kenyon, Thomas A., Capt. M. C., Demming, N. M.
Parker, Garner F., Capt. M. C., Pocohontas, Iowa.
Rooney, H. T., Capt. M. C., 5241 Broadway Terrace, Oakland, Ca
Topkins, Samuel, Capt. M. C., 132 Sumner Ave., Brooklyn, N. Y.
Lippman, Lewis H., Capt. M. C., 1735 W. Harrison St., Chicago, Il
Evans, Raymond, 1st Lt. M. C., 1727 Ohio St., Terre Haute, Ind.
Hawes, William J., 1st Lt. M. C., 816 E St., Fairbury, Neb.
Knight, Norval P., 1st Lt. D. C., Vinton, Iowa.
Sutherland, Avery E., 1st Lt. D. C., Sparta, Wis.
Talpers, Herman, 1st Lt. D. C., 2273 Dexter St., Denver, Colo.
Anderson, Abel, Pvt., 711 Rocksylvania Ave., Iowa Falls, Iowa.
Barrow, Walter J., Sergt., 119 Prentis St. Iowa City, Iowa.
Beckler, Lester M., Pvt., Crawford, Neb.
Benson, Arthur W., Sergt., 2013 27th Ave. S., Minneapolis, Minn.
Booker, George F., Pvt., 1st Cl., Red Oak, Iowa.
Boyd, Claude R., Pvt., 1st Cl., Webster City, Iowa.
Breunig, Lester J., Pvt., Rhodes, Iowa.
Bublitz, Hugo F., Pvt., St. Ansgar, Iowa.
Clausing, Otto, Pvt., Albion, Iowa.
Cook, Harry L., Pvt., Charles City, Iowa.
Denman, Vernon, Pvt., 830 W. 40th St., Des Moines, Iowa.
Dickerson, John L., Pvt., 1st Cl., Knoxville, Iowa.
Doane, Frank E., Pvt., Eldora, Iowa.
Dwyer, Joseph F., Pvt., Emmetsburg, Iowa.
Duyer, Patrick C., Pvt., 1st Cl., Emmetsburg, Iowa.
Elliott, Harry H., Pvt., Buckeye, Iowa.
Feeney, John D., Pvt., 1st Cl., 48 E. Clapier St., Germantown, Pa.
Feldmann, Charles, Pvt., Hopkinton, Iowa.
Fellers, Rolland H., Pvt., 1st Cl., 119 Baldwin Ave., Findlay, Ohio.
Flemming, Leroy, Pvt., R. F. D. No. 1, Rockford, Iowa.
Guyett, Lloyd B., Pvt., 1st Cl., Woodbine, Iowa.
Harmer, Hubert J., Pvt., 1st Cl., Marshfield, Mo.
Holtan, Gerhard C., Pvt., 714 S. Glencoe St., Rochester, Minn.
Jensen, Julius G., Pvt., 1st Cl., 101 N. Ellis Ave., Ashland, Wis.
Johnson, Arthur L., Pvt., 317 8th St., Cloquet, Minn.
Krebsbach, Anton, Pvt., Stacyville, Iowa.
Lapin, Joseph, Pvt., 2736 Potomac Ave., Chicago, Ill.
La Bounta, Leon W., Pvt., 1st Cl., 318 N. W. 3rd Ave., Galva, Ill.
Mills, George H., Pvt., 1307 Maple St., Des Moines, Iowa.
Mullen, John F., Pvt., 1st Cl., Fonda, Iowa.
Myers, Lloyd W., Pvt., Winigan, Mo.
Nagel, Gregory T., Sergt., 2134 Russell Ave., St. Louis, Mo.
Nicholson, Lester J., Pvt., 1209 N. 10th St., Quincy, Ill.
Osterman, Harry R., Pvt., 1st Cl., Little Rock, Iowa.
Pierce, Joseph J., Pvt., New Providence, Iowa.
Rodenbough, Mathias H., Pvt., St. Mary's, Kan.
Plumer, Leland H., Pvt., 1st Cl., Brimfield, Ill.
Schwartz, Harry W., Pvt., 1st Cl., Creston, Iowa.
Sheeler, Raymond H., Pvt., R. F. D. No. 1, Waterloo, Iowa.
Spry, Ora M., Pvt., Fredonia, Kan.
Stephenson, Albert O., Pvt., Sigourney, Iowa.
Stidley, L. A., Pvt., 1st Cl., 3015 Chicago St., Fort Madison, Iowa.
Stolin, John L., Sergt., Corder, Mo.
Stutzman, Guy C., Sergt., 1st Cl., Buda, Ill.
Terrill, Dwight W., Pvt., New Providence, Iowa.
Vilhauer, Jacob, Pvt., Fyndall, S. D.
Wehrli, Charles R., Pvt., Fairbury, Neb.
Winje, Clarence C., Pvt., Britton, S. D.
Wherry, James B., Pvt., Des Moines, Iowa.
Yepsen, Lloyd N., Pvt., 1st Cl., 225 W. Mechanic St., Princeton, Il
Harbaugh, Harold H., Pvt., 1st Cl., Canton, Kan.
Maricle, Hosea J., Pvt., 1st Cl., Wells, Minn.
Schrup, Karl L., Pvt., 1st Cl., 1308 Jackson St., Dubuque, Iowa.

Name, Rank and Home Address

COMPANY A.

Fonville, Marion Y., Capt., 998 Dayton Ave., St. Paul, Minn.
Beebe, Albert W., 2nd Lt., Waverly, Iowa.
Carver, Walter F., 2nd Lt., Fairmont, Minn.
Gerstenkorn, Max, 2nd Lt., Detroit, Mich.
Godsey, William D., 2nd Lt., (Address not known.)
Meyer, Harold E., 1st Lt., Twin Valley, Minn.
Musberger, Lloyd E., 1st Lt., 924 5th St., S., Fargo, N. D.
Patterson, Frank B., 1st Lt., 429 8th St., Harve, Mont.
Williams, Chauncey S., 2nd Lt., Washington, D. C.
Adolph, Clarence H., Pvt., Hartley, Iowa.
Allen, William H., Corp., Fulton, Tenn.
Allison, Bert, Pvt., Scotia, Neb.
Allison, Ira, Pvt., St. Paul, Neb.
Alvey, James B., Pvt., 1st Cl., Kerigan, Mo.
Amos, Grover C., Pvt., 1st Cl., Bee, Neb.
Anderson, Benjamin F., Pvt., Knoxville, Iowa.
Anderson, Frank K., Pvt., 1st Cl., North Loup, Neb.
Anderson, Harry, Pvt., Mineral Point, Mo.
Angona, Carlo, Pvt., New York City, N. Y.
Arens, Joseph H., Corp., Kimball, Minn.
Arnold Harold R., Pvt., Webb City, Mo.
Austin, Fred, Pvt., Union Town, Ky.
Baade, Alfred R. A., Pvt., Lesterville, S. D.
Baker, Henry W., Corp., Landisville, Pa.
Bakke, Selmer O., Pvt., 1st Cl., Madison, S. D.
Baldwin, Louis, Pvt., Spokane, Wash.
Ball, Elza O., Pvt., Hutchison, Kan.
Barela, Pedro, Corp., Taos, N. M.
Barker, Newton, Pvt., 1st Cl., Peculiar, Mo.
Benda, John, Pvt., 1st Cl., Britton, S. D.
Bernhart, Gottfred G., Pvt., 1st Cl., Lost Springs, Kan.
Bicuk, William, Pvt., New York City, N. Y.
Black, William, Pvt., Ankeny, Iowa.
Botsford, Arthur F., Pvt., 1st Cl., Arcadia, Neb.
Boyles, Frank W., Corp., Ericson, Neb.
Bozell, Harvey, Pvt., 1st Cl., Boelus, Neb.
Bray, James, Pvt., Joplin, Mo.
Bredthauer, Albert C., Pvt., 1st Cl., Scotia, Neb.
Bronson, John B., Pvt., 1st Cl., Topeka, Kan.
Brown, Charles, Pvt., Newton, Kan.
Buittner, Mike, Pvt., Webster, S. D.
Bukalo, Alik, Pvt., 1st Cl., Lackawanna, Pa.
Burley, Chester H., Sergt., Sibley, Iowa.
Burmeister, Joseph D., Pvt., 1st Cl., 1219 S. 9th St., Clinton, Iowa.
Busboom, Charles H., Pvt., 1st Cl., Cortland, Neb.
Butts, Irvin O., Pvt., St. Paul, Neb.
Byrd, Lucian C., Pvt., 1st Cl., Buckeye, Tenn.
Callante, Raffale, Pvt., 1st Cl., Primiro, Colo.
Camerire, James, Pvt., Brooklyn, N. Y.
Cammack, Chester E., Corp., Nickerson, Kan.
Carlson, Gustaf A., Sergt., Sioux City, Iowa.
Carlson, Leonard H., Corp., McPherson, Kan.
Cebulski, John, Pvt., Niagara Falls, N. Y.
Chambers, Austin A., Pvt., 1st Cl., Ballagh, Neb.
Chiado, Domenic, Pvt., Duncher, Kan.
Christensen, Harry, Pvt., Boelus, Neb.
Claudaros, Eraclis, Pvt., Newark, N. Y.
Claus, Harley H., Sergt., Sioux Rapids, Iowa.
Clyde, Milton E., Pvt., 1st Cl., Walnut, Neb.
Collins, Benjamin T., Sergt., Lake Crystal, Minn.
Compton, Henry, Corp., Frankclay, Mo.
Conger, Clayton C., Pvt., 1st Cl., Arcadia, Neb.
Corey, Franklin D., Sup. Sergt., Aurora, Neb.
Culp, Julian, Pvt., East Prairie, Mo. (Deceased).
Cusa, Paul, Pvt., New York, N. Y.
Daily, Edward J., Pvt., Petersburg, Neb.
Danback, Frank, Pvt., 1st Cl., Stratford, S. D.
Dell, Isaac B., Pvt., 1st Cl., Hampton, Neb.
Delu, Maximo, Pvt., 327 W. 17th St., New York, N. Y.
Dieterichs, Carl F., Pvt., Loup City, Neb.
Devore, Harrison, Pvt., 1st Cl., Burlington, Kan.
DeWitt, Ack, Pvt., Sheldon, Iowa.
Dileo, Domenico, Pvt., 32 Hamilton St., Summerville, N. J.
Dorian, Dan, Pvt., Address not Known (Deceased).
Dubicki, Ivan, Pvt., Barren Island, N. Y.
Dunn, Leslie, Pvt., Lilburn, Mo.
Eldridge, Charley E., Pvt., Donesteel, S. D.
Enderson, Elmer B., Pvt., R. F. D. No. 1, Britton, S. D.
Emry, Stanley V., Corp., Ericson, Neb.
Farmer, Jess E., Pvt., 1st Cl., Dodson, Mo.
Farris, Bernard E., Pvt., Wolbach, Neb.
Ferreira, Adelino, Pvt., 16 Carrol St., Brooklyn, N. Y.
Fischer, Emil G., Pvt., 27th and Market Sts., Des Moines, Iowa.
Fish, Wilburn, Pvt., Zolma, Mo.
Fitchett, Joseph, Pvt., Rock Spring, Wyo.
Fitzgerald, Ernest E., Pvt., Burwell, Neb.
Floyd, Everett, Pvt., 1st Cl., Gainsville, Mo.
Flynn, Leslie E., Corp., Ord, Neb.
Foster, Vilbert C., Pvt., 1st Cl., Seward, Neb.
Froman, Charles M., Corp., Arab, Mo.
Frymire, Rea, Pvt., Scotia, Neb.
Fuller, George D., Pvt., Gibbon, Neb.
Gambino, Giacomo, Pvt., 184 Johnson Ave., Brooklyn, N. Y.
Gannon, Beech, Corp., Seward, Neb.
Garlick, Sidney H., Pvt., 25 South St., New York City, N. Y.
Gemmell, Faye H., Corp., Pleasant Dale, Neb.
Goehner, Edward O. C., Pvt., Seward, Neb.
Guider, Robert E., Sergt., Lansing, Iowa.
Hardin, Horatio V., Pvt., 1st Cl., Caldwell, Kan.
Harkey, John L., Pvt., Freeburg, Mo.
Harris, Artha E., Corp., Beaver Crossing, Neb.

Name, Rank and Home Address

Harris, Floyd, Sergt., Ord, Neb.
Harris, Harry H., Corp., Beaver Crossing, Neb.
Hart, Charles T., Mess Sergt., Swea City, Iowa.
Hayes, Frank M., Pvt., Presho, S. D.
Hendricks, Charlie H., Pvt., Lamar, Mo.
Henry, Lloyd H., Pvt., Vernon Minn.
Hills, Rex R., Pvt., Webster, S. D.
Hirmon, Melik, Corp., R. F. D. No. 1, Belleville, Kan.
Howlett, Ralph M., Pvt., 1st Cl., Knoblick, Mo.
Hronopulas, Vasilos, Pvt., 369 Main St., Holyoke, Mass.
Ingebrigtsle, Ole, Pvt., 1st Cl., Golden Valley, Minn.
Jacobson, Clarence, Pvt., Veblen, S. D.
Jarmin, Merle W., Sergt., R. F. D. No. 2, Bradshaw, Neb.
Jorgensen, Hans P. O., Mech., Comstock, Minn.
Kappler, Peter, Pvt., 1st Cl., Oran, Mo.
Kastrup, Loran W., Sergt., Sheldon, Iowa.
Keating, Everett L., Pvt., 609 Michigan Ave., Detroit, Mich.
Kelley, Clifford R., Corp., Clarks, Neb.
Kirk, Bert E., Mech., Seward, Neb.
Klamm, Emil W., Pvt., 1st Cl., Ramona, S. D.
Knapp, Fay W., Corp., Westfield, Iowa.
Knudson, Walter J., Mech., Beaver Crossing, Neb.
Koenig, Adolph H., Cook, 2613 S. Cedar St., Sioux City, Iowa.
Krolikowski, Stanley V., Corp., Ashton, Neb.
Krueger, Arthur G., Corp., Seward, Neb.
Lane, William H., Pvt., Neosho, Kan.
Lazuk, John, Pvt., 1st Cl., 354 Madison St., New York City, N. Y.
Lee, Floyd S., Pvt., Louisburg, Kan.
LeTempt, William, Pvt., Benton, Mo.
Lewis, William R., Pvt., 1109 E. 14th St., Kansas City, Mo.
Limbaugh, Archie O., Pvt., Kennet, Mo.
Long, Earl B., Corp., Bath, S. D.
Lundgren, F. C. E., 1st Sergt., 2018 E. 13th St., Des Moines Ia..
Lyne, George, Pvt., Oran, Mo.
Lyon, William W., Pvt., Colby, Kan.
McBride, Rufus C., Pvt., Colman, S. D.
McCune, James E., Pvt., 1st Cl., Spaulding, Neb.
McDonald, Charlie E., Pvt., 1st Cl., Florence, Kan.
McRae, Thomas S., Corp., 327 Good Block, Des Moines, Iowa.
Macho, Frank, Pvt., New Ulm, Minn.
Marks, Alex, Pvt., Eden, S. D.
Marr, Verne, Corp., Seward, Neb.
Mazoyin, John, Pvt., 317 E. 54th St., New York City, N. Y.
Miller, Ira L., Corp., 612 Brady St., Davenport, Iowa.
Miller, Walter H., Pvt., Spaulding, Neb.
Hizell, Walter C., Pvt., Hornersville, Mo.
Mohr, Claus E., Pvt., 1st Cl., Staplehurst, Neb.
Money, Curtis, Pvt., Eldorado, Kan.
Moorberg, Lewis, A., Corp., Milford, Neb.
Morris, James J., Pvt. 1705 23rd St., Des Moines, Iowa.
Mosher, John P., Sergt., 2700 Myrtle St., Sioux City, Iowa.
Mound, Peter, Pvt., White House, S. D.
Mundhenke, Daniel F., Pvt., Milford, Neb.
Murphy, Earl T., Pvt., Brayton, Neb.
Musto, Gustave, Pvt., 230 Van Brunt St., Brooklyn, N. Y.
Nemeivies, Pouoilo, Pvt., 148 Grand St., Brooklyn, N. Y.
Nicklaus, John, Pvt., 1st Cl., Haven, Kan.
Nielsen, Martin, Cook, Newell, Iowa.
Nielsen, Niels, Sergt., Storm Lake, Iowa.
Noble, Mark, Pvt., 1st Cl., Crossett, Ark.
Nordin, Clarence C., Pvt., Lindsburg, Kan.
Olsen, Jens J., Mech., Rolfe, Iowa.
Olson, Oscar J., Sergt., Brycelynn, Minn.
O'Neill, Thomas, Corp., Melrose, Iowa.
Parker, Charles F., Pvt., Burwell, Neb.
Partridge, William J., Pvt., 1st Cl., Lewis, Kan.
Paterno, Domenico, Pvt., New York City, N. Y.
Pearson, Peter, Pvt., 1st Cl., Paulina, Iowa.
Peterson, Guy W., Pvt., 1st Cl., Alta, Iowa.
Pezza, John, Pvt., 1657 Bath Gate Ave., New York, N. Y.
Phelps, David E., Pvt., Blue Springs, Mo.
Pipkin, Claude J., Pvt., 1st Cl., Piedmont, Mo.
Polderboer, Heike, Pvt., Parkersburg, Iowa.
Polson, Delbert L., Pvt., 1st Cl., Butler, Mo.
Pospisil, Stanley A., Pvt., Marion, Kan.
Rakosky, Frank, Bug., Ord, Neb.
Ramsey, Harry F., Pvt., 1st Cl., Brazil, Iowa.
Ratley, George U., Corp., Flatriver, Mo.
Ratzlaff, Benjamin A., Pvt., Henderson, Neb.
Rau, George M., Corp., Utica, Neb.
Redmond, Peter L., Sergt., Sibley, Iowa.
Reed, Elmer C., Pvt., 108 N. College Ave., Pittsburg, Kan.
Reh, Fred, Pvt., 1st Cl., Bunkerhill, Kan.
Reh, William F., Pvt., Avon, Minn.
Reil, John D., Pvt., 1st Cl., Wilmot, S. D.
Rewitzer, Albert P., Pvt., Lingle, Wyo.
Rhamy, Louie M., Pvt., 503 E. Court Ave., Des Moines, Iowa.
Robertson, Alik F., Pvt., 1st Cl., Big Lake, Minn.
Robinson, Joseph M., Pvt., 1st Cl., Beeville, Tex.
Roth, Valentine, Pvt., Roscoe, S. D.
Rothrock, Frank, Pvt., 1st Cl., Illmo, Mo.
Sauer, Alois J., Pvt., 1st Cl., St. Paul, Minn.
Schaurer, John, Pvt., 1st Cl., Cuesbard, S. D.
Schelker, Willie, Pvt., Rhoades, Iowa.
Schiminti, Ontonius, Pvt., Cedar Rapids, Iowa.
Schmackel, William, Pvt., Sholkopee, Minn.
Schnieder, Henry J., Cook, St. Cloud, Minn.
Schoemaker, Walter A., Pvt., Scotia, Neb.
Shubert, Rex, Corp., Fairfield, Neb.
Schultz, John, Pvt., Piedmont, Mo.
Seritzseam, Joseph, Pvt., 1st Cl., 337 E. 5th St., New York, N. Y.
Sheely, William C. Sergt., Seward, Neb.
Shields, Harry T., Pvt., 1st Cl., Spaulding, Neb.

Name, Rank and Home Address

Simmons, Levy, Pvt., Waco, Texas.
Sletto, Sander K., Pvt., Vivian, S. D.
Smith, George H., Pvt., Milborough, S. D.
Smith, John H., Pvt., Illmo, Mo.
Smith, Oscar V., Corp., Quinby, Iowa.
Snell, Stephen J., Pvt., Greeley, Neb.
Soldano, Guisippe, Pvt., 1st Cl., 1954 1st Ave., New York, N. Y.
Sorensen, Carl, Corp., Ord, Neb.
Steckdaub, Daniel G., Corp., Woodlandville, Mo.
Stepanuk, Ferdos, Pvt., 15 Cedar St., Massina, N. Y.
Stewart, Leonard, Pvt., Independence, Mo.
Stotts, Elmer F., Pvt., Milberry, Kan.
Teichmeier, Frank J., Corp., Boelus, Neb.
Temple, Benjamin F., Pvt., 2207 S. 15th St., Lincoln, Neb.
Thomas, Orbon A., Pvt., 1st Cl., East Prairie, Mo.
Thompson, William H., Pvt., 1st Cl., 324 E. 12th St., Leadville, Colo.
Thunderhawk, Joseph, Pvt., 1st Cl., Porpucpine, S. D.
Tkachoff, Alexander, Pvt., 188 E. 3rd St., New York, N. Y.
Tudor, Abraham, Pvt., 1st Cl., Glesco, Mo.
Tuite, William L., Pvt., 1st Cl., Leadwood, Mo.
Tuma, Joseph F., Pvt., Cotesfield, Neb.
Udeazky, Vladmas, Pvt., 1st Cl., 276 E. 187th St., New York, N. Y.
Vice, William, Pvt., E. 12th St., Georgetown, Ill.
Vitolo, Luciano, Pvt., 411 E. 175th St., New York, N. Y.
Waible, A. A., Pvt., 1st Cl., 827 N. Minnesota St., New Ulm, Minn.
Watkins, Ernest R., Pvt., Clairmont, S. D.
Weiler, Herman G., Corp., 146 Jackson Ave., Seward, Neb.
Welch, Emmett, Pvt., Farmington, Mo.
White, Preston A., Pvt., 1st Cl., Council Grove, Kan.
White, William H., Pvt., Beaver Crossing, Neb.
Wiedman, Lyle, Pvt., Seward, Neb.
Wilcox, Earl, Pvt., Des Moines, Iowa.
Wildung, Harold F., Sergt., Hills, Minn.
Wilke, Emil, Pvt., 1st Cl., Danville, Iowa.
Wilkes, Roswell S., Sergt., 222 Pleasant Ave., Mankato, Minn.
Williams, Adam L., Pvt., 1st Cl., Patterson, Mo.
Wilson, John E., Pvt., 723 W. 3rd St., Des Moines, Iowa.
Winters, Leo E., Bug., Brayton, Neb.
Whiske, Robert L., Pvt., 1st Cl., Garden Plain, Kan.
Wolfe, John J., Cook, 326 N. Payne St., New Ulm, Minn.
Yannuzi, Michael, Pvt., 192 Chrystie St., New York, N. Y.
Zarnowski, Andrew, Pvt., 1st Cl., Whitewater, Kan.
Zick, Lawrence, Corp., Aberdeen, S. D.
Zinkon, Voras I., Pvt., 1st Cl., Ericson, Neb.
Zuspahn, Harry W., Pvt., Ewing, Mo.

COMPANY B.

James W. Sorrells, Capt., Eldora Springs, Mo.
Farrcy, William T., Capt., 827 Mound Ave., St. Paul, Minn.
Fridle,, J. Ray, 1st Lt., Brookings, S. D.
Swanson, Neil H., 1st Lt., 4821 Xerxes Ave., S., Minneapolis, Minn.
Nissen, Louis W., 1st Lt., Aurora, Neb.
Burke, Donald J., 1st Lt., 3620 Lincoln Ave., Omaha, Neb.
Quam, Andrew, 2nd Lt., 23 Front St., Fargo, N. D.
Womer, Daniel E., 2nd Lt., Pitcairn, Pa.
Jensen, Albert V., 2nd Lt., Harlan, Iowa.
Adams, Charles, Pvt., 1st Cl., R. F. D. No. 1, Loraine, Ill.
Arneson, Sigurd H., Sergt., Decorah, Iowa.
Anderson, James F., Pvt., Loup City, Neb.
Anderton, Ralph, Pvt., Neligh, Neb.
Ballantyne, Leslie D., Sergt., Moorhead, Iowa.
Barnes, William H., Pvt., Flat River, Mo.
Barngrover, Alva, Pvt., Norden, Neb.
Barton, Lloyd C., 1st Sergt., 1884 Lincoln Ave., St. Paul, Minn.
Beal, Charles W., Pvt., Wymore, Neb.
Bennett, Floyd J., Sergt., Plainview, Minn.
Bernhard, Max, Pvt., 520 N. Colfax Ave., Minneapolis, Minn.
Berndt, Paul R., Pvt., Northville, S. D.
Birk Edward, Pvt., Gridley, Kan.
Boldt, John F., Pvt., 1225 S. 4th St., Pekin, Ill.
Bomberger, Wilmer, Pvt., Steling, Neb.
Bowen, Luther, Pvt., Potosi, Mo.
Bradley, Edward J., Corp., Flat River, Mo.
Breese, Lincoln W., Pvt., Gridley, Ill.
Brockman, George L., Pvt., 723 E. 12th St., Des Moines, Iowa.
Broderick, Matthew, Sergt., Newbourg, N. Y.
Brown, Clyde, Pvt., Lees Summit, Mo.
Brown, Vivus W., Pvt., Chippewa Falls, Minn. (Died).
Brashears, Ira V., Pvt., Hunley, Mo.
Buehler, Ezra C., Corp., Sterling, Neb.
Bryson, Floyd J., Pvt., Crab Orchard, Neb.
Burthe, Herbert F., Pvt., Elk Creek, Neb.
Bunner, Bryan, Pvt., Almeria, Neb.
Burfening, Russell P., Corp., 1411 3rd West St., Fargo, N. D.
Butler, William, Pvt., Blue Eye, Mo.
Burton, Earl B., Pvt., R. F. D. No. 6, Pleasant Hill, Mo.
Campbell, Colin J., Sergt., 318 N. 9th St., Beatrice, Neb.
Campbell, Charley L., Corp., Tecumseh, Neb.
Carpenter, King, Pvt., Chadron, Neb.
Carey, James L., Pvt., Marcus, Iowa.
Carlson, Morris A., Corp., Holdredge, Neb.
Chiles, William H., Pvt., 104 E. 16th St., Des Moines, Iowa.
Christensen, Clarence A., Pvt., McPherson, Kan.
Clark, Frank, Pvt., 1065 2nd St., Clinton, Iowa.
Clark, James J., Pvt., Amsterdam.
Cloud, Otis A., Corp., Elk Creek, Neb.
Coba, Harley J., Pvt., Spring Ranch, Neb.
Cole, Clarence A., Pvt., Atherton, Mo.
Conlon, Leo J., Pvt., 1st Cl., Leoka, S. D.
Coleman, Leo B., Pvt., Fletcher, Mo.
Correll, Clyde C., Corp., Arcadia, Ind.
Cox, Ernest W., Pvt., Mineral, Tex.
Crabb, Clayton, Pvt., Galena, Mo.

Name, Rank and Home Address

Craddock, Charles H., Pvt., Wier, Kan.
Craghead, Lester E., Pvt., 11-B West St., Hutchinson, Kan.
Creason, George W., Pvt., Maupin, Mo.
Dally, Carl F., Pvt., 1st Cl., Litchfield, Neb.
D'Arcey, Alfred J., Sergt., St. Paul, Minn.
Davis, Carl E., Pvt., 1st Cl., Easton, Mo.
Davis, J. Elon, Pvt., Blue Springs, Neb.
Day, Ernest H., Pvt., Hickmans Mill, Mo.
DeBoer Evert, Corp., Adams, Neb.
Decoco, Beneamino, Pvt., 732 Eaton Ave., Grantwood, N. J.
Dawson, Raymond N., Pvt., Adelphy, Iowa.
Dedrickson, Martin J., Corp., Zaronville, Neb.
DeFreese, Paul L., Pvt., Vesta, Neb.
Defalco, Cosimo, Pvt., 233 E. 107th St., New York City, N. Y.
DeWitt, Clester, Pvt., Revenna, Neb.
Donovan, Sidney N., Pvt., Raytown, Mo.
Douglas, Lee A., Pvt., Halifax, Mo.
Duerrwaechter, Frederick W., Corp., Plainview, Minn. (Died).
Ellefson, Edward, Pvt., 1st Cl., Millnor, N. D.
Ellis, Elmer R., Pvt., 1st Cl., Olpe, Kan.
Engelbracht, Walter C., Pvt., 144 W. 109th St., New York City, N. Y.
Ennis, Cloney C., Pvt., Montpelier, N. D.
Erickson, Gustaf, Pvt., 1st Cl., 148 7th Ave. S., St. Paul, Minn.
Etter, Henry W., Pvt., Tecumseh, Neb.
Falen, Francis A., Pvt., Box 75, Lindsburg, Kan.
Faulconer, Allen, Pvt., Independence, Mo.
Flohr, Clifford V., Pvt., Holdredge, Neb.
Frandle, Gehard O., Pvt., R. F. D. No. 1, Briclyn, Minn.
Fribourg, Victor E., Sergt., Sioux City, Iowa.
Frederick, Charles, Pvt., 88 3rd Ave., New York City.
Gamble, Jim, Pvt., Elsey, Mo.
Garrison, William, Pvt., Galena, Mo.
George, Christ T., Sergt., Logan, Iowa.
Gilliam, James, Pvt., 1st Cl., Palmer, Mo.
Gipson, Loren W., Pvt., Marionville, Mo.
Good, Jay B., Corp., Ankery, Iowa.
Grabowski, Clemens, Pvt., 1st Cl., Ashton, Neb.
Grabowski, Tony E., Pvt., 1st Cl., Ashton, Neb.
Graves, Earl, Pvt., 224 3rd Ave. West St., Cedar Rapids, Iowa.
Grelick, Waldislaw, Pvt., 445 E. 9th St., New York City.
Gutowski, Frank, Pvt., Jamaica, Long Island, N. Y.
Halbeisen, Albert J., Bug., Litchfield, Neb.
Hansen, Earl L., Pvt., 1st Cl., Trumbull, Neb.
Harman, Cecil H., Pvt., Rick Hill, Mo.
Hanson, Gustaf R., Corp., Holdredge, Neb.
Hart Turner, Pvt., Hartsburg, Mo.
Harholt, Clarence, Corp., Hecla, S. D.
Hayes, Francis L., Pvt., Rosemount, Minn.
Haynes, Albert L., Pvt., Farmington, Mo.
Hauffle, Ernest C., Pvt., Bryant, S. D.
Head, William H., Corp., 324 Park St., Hutchinson, Kan.
Helmuth, Ollie, Pvt., Garden City, Mo.
Henning, Will, Corp., Cook, Neb.
Hensmann, Henry, Pvt., Beatrice, Neb.
Hoke, Floyd E., Pvt., Elk Creek, Neb.
Hooks, Robert M., Corp., 371 Harrison St., Clinton, Iowa.
Hornbuckle, Warren A., Pvt., R. F. D. No. 1, Rockville, Mo.
Howard, William B., Pvt., 1st Cl., Lee Summit, Mo.
House, James L., Pvt., Independence, Mo.
Hunnes, Ingebrigt, Mech., Slayton, Minn.
Jenkerson, William, Pvt., Anthony Mill, Mo.
Johns, Edward, Pvt., Aurora, Neb.
Johns, Fred J., Mech., Lewiston, Minn.
Johnson, Clarence J., Sergt., 2502 Va. St., Sioux City, Iowa.
Johnson, Oren T., Sergt., Inwood, Iowa.
Juliano, Angelo, Pvt., 170 Amsterdam Ave., New York City.
Kearns, Thomas O., Pvt., Atlanta, Neb.
Klouda, Anton, Pvt., 523 E. 121st St., Bronx, N. Y.
Komori, Yuzuru, Mech., Highland Road, Rye, N. Y.
Kopp, Stanley G., Pvt., Colander, Iowa.
Kowslowsky, John, Pvt., 432 E. Houston St., New York City.
Kriz, Emil, Pvt., 1st Cl., Burwell, Neb.
Kuehl, Max H., Pvt., Flandreau, S. D.
Kuchta, Joseph, Pvt., 38 S. 2nd St., Brooklyn, N. Y.
Lackey, Jacob, Corp., Camp No. 4, Ashland, Wis.
Landess, Walter J., Pvt., Presho, S. D.
Larson, Theodore L., Corp., 836 E. 2nd Ave., Cedar Rapids, Iowa.
Larson, Eric G., Corp., 396 Popular Ave., New Haven, Conn.
Leaf, David C., Pvt., 1st Cl., 616 Sherman St., Holdrege, Neb.
Lindquist, M. E., Corp., 1001 Pleasant View Drive, Des Moines, Iowa.
Logsdon, Homer H., Sergt., 415 10th Ave., Clinton, Iowa.
Luedeke, Walter E., Mech., Pawnee City, Neb.
Luthans, Frank, Sergt., 1106 S. 4th St., Clinton, Iowa.
Lytle, Paul W., Cook, Wymore, Neb.
McDonall, Clarence, Pvt., 1st Cl., Loup City, Neb.
McGinnis, Thomas, Pvt., La Fountain, Kan.
McMillen, Jewel C., Pvt., Huzzah, Mo.
McGlothlin, Elbert J., Sergt., Marshall, Minn.
Machamer, Archie R., Corp., Bertrand, Neb.
Margarelli, Raymond, Pvt., 160 Prince St., New York City.
Mathistad, John C., Pvt., Butterfield, Minn.
Michael, Theodore P., Pvt., St. Charles, Minn.
Miller, Henry, Pvt., Mediopolis, Iowa.
Miller, Ernest, Pvt., Sherley, Mo.
Moats, Harlan C., Sergt., Perry, Iowa.
Monroe, Lee N., Pvt., Rockport, Mo.
Morton, Arthur F., Pvt., 1st Cl., Wier, Kan.
Morrison, Glen, Pvt., 1st Cl., Loomis, Neb. (Died).
Moslander, Harry H., Pvt., 1st Cl., Vesta, Neb.
Moshinski, Jacob, Pvt., 516 E. 12th St., New York City.
Mullen, Raymond E., Pvt., Hopkinton, Iowa.
Mumford, Raymond E., Pvt., 1st Cl., Atlanta, Mo.
Murray, Isaac E., Pvt., Crane, Mo.

Name, Rank and Home Address

Nave, Elmer, Pvt., 1st Cl., 2609 Amie St., Kansas City, Mo.
Neil, Charlie E., Sergt., Galliton, Mo.
Norton, Claude, Corp., Shell City, Mo.
Owens, Butler W., Pvt., Shell Knob, Mo.
Owens, Curtis M., Pvt., Holmesville, Neb.
Pace, Fred N., Pvt., 1st Cl., Sante Fe, Kan.
Pahl, August F., Pvt., 1st Cl., Clatonia, Neb.
Patton, Orval W., Corp., Burr, Neb.
Payne, Richard E., Pvt., Strang, Neb.
Penrose, Arthur, Pvt., Potosi, Mo.
Pearson, Joseph E., Pvt., Bethel, Minn.
Phillips, Arthur D., Pvt., Box 38, Laurey, Kan.
Piontkowski, Stanley J., Pvt., Loup City, Neb.
Pitchford, Jessie L., Pvt., Red Oak, Okla.
Pritchard, Robert, Pvt., 1st Cl., Utica, Minn.
Ralff, William F., Sergt., 131 3rd Ave., Clinton, Iowa.
Rathe, Edward F., Pvt., 1st Cl., Sterling, Neb.
Ratley, Charley, Pvt., 1st Cl., Flat River, Mo.
Raynor, Dee, Pvt., Webb City, Mo.
Redd, Bert M., Pvt., 1st Cl., Hutchinson, Kan.
Reser, John J., Corp., 4122 Greenshaw St., Chicago, Ill.
Reser, John A., Pvt., Baxter, Mo.
Reisener, Fred, Pvt., Bertrand, Neb.
Rhodes, Spolden, Pvt., Chanute, Kan.
Richardson, Frank, Pvt., 1st Cl., Almeno, Neb.
Robbinson, Claude M., Pvt., 1st Cl., Neodesha, Kan.
Robinson, Russell L., Pvt., Jerico Springs, Mo.
Ross, Harry E., Pvt., Wiscasset, Me.
Rowe, Arthur N., Corp., Loup City, Neb.
Royal, Herman L., Pvt., 1857 O St., Lincoln, Neb.
Rogers, Arthur L., Pvt., 1st Cl., Moulton, Neb.
Rydell, Charley A., Pvt., 1st Cl., Patton, Iowa.
Samples, Frank E., Pvt., 1st Cl., Taylor, Neb.
Scherbarth, Richard C., Pvt., Calhoun, Neb.
Scroggs, John A., Pvt., Carr, Mo.
Sciara, Batista, Pvt., 1524 Gates Ave., Brooklyn, N. Y.
Secora, Charles, Pvt., 27 W. 64th St., New York City.
Seright, Warren A., Pvt., 1st Cl., Fruitland, Iowa.
Shauck, Harry C., Pvt., 909 E. 6th St., Des Moines, Iowa.
Shore, Frank, Pvt., Lee Summit, Mo.
Shubert, Rex, Corp., Fairfield, Neb.
Seigenthaler, Simon P., Pvt., Edgehill, Mo.
Slechta, Henry, Pvt., Pishelville, Neb.
Silverman, Max, Corp., 326 E. 100th St., New York City.
Sims, William A., Pvt., 1st Cl., Jacksonville, Fla.
Sinner, Peter I., Sergt., Hastings, Neb.
Smith, Charles F., Cook, Joplin, Mo.
Snell, Forest W., Pvt., Sherman, S. D.
Snell, Homer H., Pvt., Sherman, S. D.
Spencer, Clarence E., Pvt., Aurora, Neb.
Stabile, Vito, Pvt., 173 Harrison Ave., Brooklyn, N. Y.
Stanfill, Will H., Pvt., Bittle Blue, Mo.
Stephens, Ernest P., Pvt., Litchfield, Neb.
Sponberg, Simon, Loomis, Neb.
Stockdale, Ross S., Pvt., Litchfield, Neb.
Tangeman, Herrald L., Sergt., Danbury, Iowa.
Tanga, Isidro I., Corp., 341 Broom St., New York City.
Thomas, Henry, Pvt., Blue Springs, Mo.
Thrasher, Sidney J., Pvt., Loup City, Neb.
Thornton, Clifton E., Pvt., Loup City, Neb.
Thurman, Tracy, Pvt., Valles Mines, Mo.
Treon, Harry, Corp., Rockville, Mo.
Tucker, Emery A., Pvt., Libertyville, Mo.
Tuttle, Ellis F., Pvt., Butler, Mo.
Ulsh, William, Pvt., Fairview, Kan.
Ury, Fred B., Pvt., Jerome, Kan.
Vargo, Steve J., Pvt., 1st Cl., Bonneterre, Mo.
Walford, Douglas W., Corp., Beatrice, Neb.
Watts, Enoch M., Pvt., 71 Hillsburg Ave., Brockton, Mass.
Wallace, Roy E., Corp., 362 High Forest St., Winona, Minn.
Weese, Jasper, Pvt., Gentryville, Mo.
Wehry, Harold F., Pvt., Peabody, Kan.
Wettstein, Frank N., Pvt., Conde, S. D.
Wheeler, Asa C., Pvt., Mulberry, Kan.
Wiebke, Benjamin C., Corp., Cook, Neb.
Wigginton, Fred E., Pvt., Sterling, Neb.
Winter, Jacob, Pvt., 236 E. 13th St., New York City.
Wilcox, Arthur D., Pvt., Columbus, Kan.
Wille, Cyriel, Pvt., 1st Cl., Sherman, S. D.
Wilson, Curtis M., Pvt., Sioux Falls, S. D.
Wilson, Elmer, Pvt., Hayes Center, Neb.
Williams, Charles, Pvt., 1st Cl., Knoblick, Mo.
Wilmoth, John E., Pvt., 624 E. Decatur St., Lincoln, Ill.
Woods, Corba S., Pvt., Shirley, Mo.
Yancey, Thomas W., Pvt., Farmington, Mo.
Young, Charles L., Pvt., Palmer, Kan.
Zavoral, Joseph, Corp., 311 7th Ave. E., Cedar Rapids, Iowa.
Ziola, Stanley, Pvt., Ashton, Neb.
Zenner, Roy H., Pvt., Wentworth, S. D.

COMPANY C.

Mahoney, Claire E., 1st Lt., Minneapolis, Minn.
McDonough, Walter, 2nd Lt., Detroit, Minn.
McLaughlin, William G., 2nd Lt., Fergus Falls, Minn.
Noll, Frank W., 1st Lt., Marshfield, Wis.
Warren, James B., 1st Lt., Huron, S. D.
Wesson, Minor F., Capt., Hayes Center, Neb.
Abbott, Chester E., Mech., 804½ W. 2nd St., Hastings, Neb.
Albers, John F., Pvt., 1st Cl., Presho, S. D.
Aldridge, James M., Pvt., Nevada, Mo.
Alexanderson, Pher, Mech., Wymore, Neb.
Allmasio, Louis, Pvt., 752 2nd Ave., New York City.
Allen, James V., Pvt., 352-A 9th, St., Brooklyn, N. Y.

Name, Rank and Home Address

Anderson, Emil C., Pvt., 1st Cl., Meadoplis, Iowa.
Andrews, Frank A., Pvt., 2900 E. Garfield Ave., Des Moines, Iowa.
Annett, Claud, Pvt., Rich Hill, Mo.
Atteberry, William D., Pvt., Nevada, Mo.
Ayers, William H., Corp., Alma, Neb.
Bachetti, Joseph, Pvt., 195 4th Ave., Brooklyn, N. Y.
Bachman, Louis F., Corp., LeSueur, Minn.
Baker, Edward C., Pvt., Algers, Mo.
Baker, Lynn C., Pvt., Ashton, S. D.
Baker, Morris, Sergt., Confidence, Ky.
Baker, Otis A., Pvt., Clearmont, Mo.
Baker, Sherman, Pvt., Oxford, Neb.
Banks, Elmer M., Pvt., 1st Cl., Orleans, Neb.
Barr, Francis A., Pvt., Webb City, Mo.
Bateman, Harry C., Cook, Des Moines, Iowa.
Beck, Ardys A., Corp., 526 S. E. 2nd St., Des Moines, Iowa.
Beeson, Raymond M., Corp., Geneva, Neb.
Belt, Charles A., Pvt., 1st Cl., Tacommarie, Okla.
Berger, John A., Pvt., 1211 Main St., Des Moines, Iowa.
Bianchi, Luigi, Pvt., 1st Cl., 324 Elm St., New Britain, Conn.
Big Horn Elk, Louis, Pvt., Fort Yates, N. D.
Billau, Harry A., Pvt., Heston, Kan.
Black Tomahawk, Joseph, Pvt., 1st Cl., Rosebud, S. D.
Blake, Sidney S., Corp., Van Meter, Iowa.
Boicourt, Edward H., Sergt., Lake City, Iowa.
Bossman, Arthur J., Mech., Starkenburg, Mo.
Branccaccio, P., Pvt., 1st Cl., 2367 Prospect Ave., New York, N. Y.
Brandel, Wenzel F., Cook, Farnhamville, Iowa.
Brooks, Emerson G., Pvt., 1st Cl., 855 Boyd Ave., Des Moines, Iowa.
Brown, George T., Pvt., 1st Cl., Carthage, Mo.
Bruensbach, Hugo J., Pvt., 1st Cl., 400 May St., Marysville, Kan.
Bryza, John J., Pvt., 1st Cl., 554 E. 2nd St., Winona, Minn.
Burke, Philo D., Corp., Cortland, Neb.
Bush, Claud, Corp., Peasantville, Iowa.
Byzewski, Tony, Pvt., Gillman, Minn.
Carciofini, Raymond A., Sergt., 139 E. 27th St.
Carey, Arthur O., Pvt., Sutton, Neb.
Carter, Cecil A., Corp., Bailey, Iowa.
Castillucci, Guido, Pvt., East Main St., Riverpoint, R. I.
Cavallo, Ronzo, Pvt., Long Island City, N. Y.
Christensen, John, Pvt., 441 Des Moines St., Des Moines, Iowa.
Chipman, Leon B., Pvt., 105 E. Pearl St., New Haven, Conn.
Ciervo, Guiseppe, Pvt., 9 Sherlock Place, Brooklyn, N. Y.
Cilluffo, Salvator, Pvt., 300 E. 76th St., New York, N. Y.
Clark, George E., Pvt., Columbia, S. D.
Clemente, Albert, Pvt., 305 E. 71st St., New York City.
Cline, William E., Pvt., 1st Cl., Gillman, Iowa.
Cobaugh, John E., Pvt., Reeds, Mo.
Colby, Fred, Pvt., Orleans, Neb.
Colby, Joseph L., Pvt., Orleans, Neb.
Condon, Andrew, Pvt., Alba, Mo.
Coppela, P., Pvt., 87 Allevirtis Ave., Corona, Long Island, N. Y.
Corey, Ralph, Pvt., Sutton, Neb.
Corey, Walter V., Pvt., Shenandoah, Iowa.
Cowdin, Alfred E., Bug., Gilead, Neb.
Dacin, Joseph, Pvt., 252 Center St., Bridgeport, Conn.
Demaray, Byron I., Bug., Alexandria, Neb.
Denslow, William H., Pvt., Spickard, Mo.
Dettmann, William H., Corp., Clarence, Iowa.
Diffley, John P., Pvt., 588 Park Ave., New York City, N. Y.
Dosch, Bertie C., Pvt., 1st Cl., Liberty, Neb.
Easom, Calvin W., Pvt., Weir, Kan.
Ebert, Charles L., Pvt., Leadwood, Mo.
Eibs, George S., Pvt., 1st Cl., Independence, Mo.
Eischeid, Bernard, Cook, Halbur, Iowa.
Ekholm, Gunnar W., Pvt., 1st Cl., Windon, Kan.
Elser, George H., Pvt., Doe Run, Mo.
Endsley, Eddie E., Pvt., 1st Cl., Holcomb, Kan.
Englund, Gustave A. C., Pvt., 1st Cl., Rosholt, S. D
Erickson, Eric, Pvt., Alcoster, S. D.
Evans, Joseph C., Pvt., Potosi, Mo.
Fahrenkrug, Max, Pvt., 1st Cl., Arlington, Iowa.
Fattig, Roy, Pvt., South English, Iowa.
Ferguson, Alva, Pvt., Redfield, S. D.
Fischer, Sylvester S., Pvt., Ipswich, S. D.
Fisher, Gardener H., Pvt., Fremont, Neb.
Folken, Tommy, Pvt., Wilmot, S. D.
Fortugno, Joe., Pvt., 2377 Hoffman St., New York City, N. Y
Foss, William, Corp., Deshler, Neb.
Fuller, Leslie J., Pvt., 1st Cl., Orango, Mo.
Gabrielson, George S., Pvt., 1st Cl., Duluth, Minn.
Galvin, Raymond D., Pvt., 1st Cl., Athol, S. D.
Gordon, Frankie L., Pvt., Crestline, Kan.
Gray, Charley M., Pvt., Nevada, Mo.
Gronbach, William F., Sergt., Rodman, Iowa.
Gronemeyer, John A., Corp., Ireton, Iowa.
Haessler, Hugo P., Corp., Deshler, Neb.
Hall, Lloyd D., Pvt., 1st Cl., Stuart, Iowa.
Hanekamp, Verner E., Pvt., 1st Cl., Geneva, Neb.
Hart, Oscar D., Sergt., Le Mars, Iowa.
Hedlund, Arthur J., Corp., Ragan, Neb.
Heinlein, John H., Sergt., Hebron, Neb.
Henry, Roy P., Pvt., 1st Cl., Van Metre, Iowa.
Hoffman, Roy W., Pvt., 1st Cl., Festus, Mo.
Holbrook, Edgar S. Pvt., 1st Cl., Lemoine, Neb.
Hollenbeck, Addison L., Pvt., 1st Cl., Knoxville, Iowa.
Holn, Luther W., Pvt., 1st Cl., 324 N. Oakdale St., Salina, Kan.
Horsfall, John, Pvt., 1655 Adair Ave., Dubuque, Iowa.
Hund, Edward L., Pvt., Goff, Kan.
Huntling, Herman G., Corp., Beatrice, Neb.
Jefferson, William M., Sergt., Logan, Iowa.
Jessen, Christen J., Pvt., Alta, Iowa.
Jiles, John T., Pvt., Webb City, Mo.

Sergeants of Company K, 351st Infantry.

Stockade where German prisoners were examined, at Menil la Tour, M. et M., France, September 15, 1918.

Name, Rank and Home Address

Johnke, William H., Pvt., Centerville, S. D.
Johnson, Aage, Corp., Cottonwood, Minn.
Johnson, Lars P., Pvt., Des Moines, Iowa.
Johnson, Mernie S., Pvt., 1st Cl., Langford, S. D.
Johnson, Willard O., Pvt., Towner, Colo.
Jolley, Daniel, Pvt., 1st Cl., Womac, Mo.
Jolley, Joseph W., Pvt., Esther, Mo.
Jones, Leslie A., Corp., Clay Center, Neb.
Kane, George M., Pvt., 1st Cl., Yankton, S. D.
Kaplan, Max, 1st Sergt., 216 96th St., New York City, N. Y.
Kassabaum, Herman A., Pvt., Knob Lick, Mo.
Kasson, William E., Pvt., Alma, Neb.
Katzer, Sander, Pvt., 2222 N. J St., Fort Smith, Ark.
Kehres, Frank P., Corp., Deshler, Neb.
Kerr, Duncan B., Pvt., 1st Cl., Carthage, N. M.
Koch, Adolph H., Pvt., 1st Cl., Minden, Neb.
Kreimeyer, William A., Pvt., Deshler, Neb.
Kucharo, Otto A., Corp., 1148 24th St., Des Moines, Iowa.
Labudde, Frederick E., Pvt., Garner, Iowa.
Lanoune, Camille, Pvt., 1st Cl., Mineola, Minn.
Laramore, James C., Pvt., Frank Clay, Mo.
Larson Eric C. Pvt., Roslyn, S. D.
Lawrence, Leonard O., Pvt., Sublett, Kan.
Law, David C., Pvt., 1st Cl., Wakeeney, Kan.
Leibfarth, Paul O., Pvt., 822 Grand Ave., Des Moines, Iowa.
Lennon, Thomas, Pvt., 1237 Webster Ave., Bronx, New York City.
Lindfeldt, Paul M., Pvt., Des Moines, Iowa.
Lockwood, Roy E., Corp., Hubbell, Neb.
Littleton, Grant, Sergt., U. S. Army.
Logan, Roy, Pvt., Albirth, Colo.
Loseman, William J., Pvt., 1st Cl., Washington, Kan.
Ludwig, Anton A., Pvt., West Point, Neb.
Maaske, Henry A., Sergt., Magnolia, Iowa.
Maes, George S., Pvt., Paxico, Kan.
McChesney, Velcie, D., Pvt., Blue Rapids, Kan.
McCormick, Loyd D., Pvt., Nevada, Mo.
Mefford, Irven C., Corp., Vermillion, Kan.
Meisenbach, Leo W., Corp., Hastings, Neb.
Melland, Otto S., Corp., Eping, N. D.
Millard, William B., Pvt., Draper, S. D.
Miller, Godfrey, Pvt., Little River, Kan.
Miller, Howard H., Pvt., 1st Cl., Hastings, Neb.
Missey, Edward R., Corp., Fertile, Mo.
Molthan, George F., Pvt., Ohiowa, Neb.
Mossberg, Knuto J. F., Pvt., Bersford, S. D.
Moritz, Otto F., Corp., Hastings, Neb.
Moore, Charles, Sergt., Somers, Iowa.
Munyan, Charles A., Pvt., 1st Cl., Claymore, Neb.
Murrell, Harry O., Pvt., 1st Cl., Fairmont, Neb.
Nash, Albert J., Pvt., 1st Cl., Baryties, Mo.
Neighbors, Mack, Pvt., Minneapolis, Minn.
Nesper, Theodore F., Corp., Cedar Rapids, Iowa.
Newman, Abraham, Pvt., New York City, N. Y.
Newton, Lester W., Pvt., 1st Cl., Cold Springs, Kan.
Niccolls, John J., Corp., Broken Bow, Neb.
Nixon, John, Pvt., 1st Cl., Des Moines, Iowa.
Noakes, David E., Pvt., Emporia, Kan.
Oakes, Roy, Corp., Columbus Junction, Iowa.
O'Dell, Clifton B., Pvt., 1st Cl., Farmington, Mo.
Peavy, Lester W., Pvt., Hastings, Neb.
Peterson, Henry J., Corp., Beuna Vista, Iowa.
Peterson, Magnus A., Pvt., Wilmot, S. D.
Peterson, Samuel A. P., Corp., Huntley, Neb.
Puckett, Jay, Pvt., 1st Cl., Fredonia, Kan.
Rapp, Frank T., Pvt., Minden, Neb.
Rohmer, Royal G., Pvt., Fredonia, Kan.
Rhodes, Ira S., Pvt., 1st Cl., Marble Hill, Mo.
Richards, Glenwood L., Pvt., 1st Cl., Alma, Neb.
Robin, George, Pvt., 1st Cl., Parkeville, Mo.
Robinson, Elman L., Pvt., 1st Cl., Montevallo, Mo.
Roethler, John A., Pvt., Randolph, S. D.
Rose, Glen F., Sergt., Rockwell City, Iowa.
Russell, Harry, Pvt., Bonne Terre, Mo.
Rosencrans, Frederick G., Pvt., 1st Cl., Alma, Neb.
Rygg, Nels A., Pvt., 1st Cl., Langford, S. D.
Sapp, Charles R., Pvt., 1st Cl., Boland, S. D.
Sayer, Thomas H., Sergt., Cedar Rapids, Iowa.
Schamoskie, Henry J., Pvt., Nevada, Mo.
Schmer, William G., Sergt., Harvard, Neb. (Deceased).
Schneider, Frank J., Pvt., 1st Cl., Turpon, S. D.
Schwartz, Alfred C., Pvt., Sutton, Neb.
Seidel, Phillip, Pvt., Meadow, S. D.
Shaw, John H., Corp., Hastings, Neb.
Shelton, Harry H., Pvt., 1st Cl., Bonne Terre, Mo.
Sheppard, Luther Z., Pvt., 1st Cl., Esther, Mo.
Sherman, John M., Pvt., Bonne Terre, Mo.
Siren, Aloysios N., Corp., Hastings, Neb.
Slyter, Andrew J., Pvt., Lyons, Kan.
Slyter, Samuel P., Pvt., Eldon, Kan.
Smith, Francis L., Sergt., Logan, Iowa.
Smith, William A., Pvt., 1st Cl., Davenport, Iowa.
Sorenson, John C., Mess Sergt., Des Moines, Iowa.
Spaulding, Claude D., Corp., Trumbull, Neb.
Stemmons, Roscoe J., Corp., Carthage, Mo.
Stevens, Earl, Sergt., Jefferson, Iowa.
Stokke, Ovid M., Pvt., Pierpont, S. D.
Stone, John R., Pvt., Sheldon, Mo.
Sundy, George A., Pvt., 1st Cl., Reeds, Mo.
Swinehart, Harley, Pvt., 1st Cl., Carthage, Mo.
Tatum, Edward C., Pvt., 1st Cl., Carthage, Mo.
Tobias, Morris, Pvt., New York City, N. Y.
Terry, Ira R., Pvt., Oxford, Neb. (Deceased).
Toise, Benjamin, Pvt., Orson, Iowa.

Name, Rank and Home Address

Tonnesson, Floyd, Cook, St. James, Minn.
Vallays, Emil, Pvt., Marshall, Minn.
Von Deule, August, Pvt., 1st Cl., Dennison, Iowa
Votrobek, Rudolph, Pvt., Moscow, Iowa.
Wagner, Joseph P., Corp., Des Moines, Iowa.
Wasson, Glenn, Sergt., Panora, Iowa.
Webster, Orville, Corp., Metz, Mo.
Wee, Rendall B., Pvt., Huxley, Iowa.
Weis, Walter J., Corp., Geneva, Neb.
Werner, Walter J., Pvt., Deshler, Neb.
Wey, Charles A., Cook, Peru, Neb.
White, Jacob E., Pvt., 1st Cl., Fredonia, Kan.
White, Orville, Pvt., Centerville, Kan.
Whited, Elmer T., Pvt., Pawnee City, Neb.
Whitesell, Howard B., Corp., Virginia Springs, Mo.
Wildman, Harold L., Pvt., Perry, Iowa.
Wilkerson, Homer J., Pvt., Elvins, Mo.
Wilson, Maurice A., Mech., Hastings, Neb.
Winklepleck, Earl L., Pvt., Coleman, S. D.
Wladzikowski, Joseph, Pvt., 1st Cl., Chicago, Ill.
Woeltje, William A., Pvt., 1st Cl., Frankfort, Ill.
Wolden, Edwin P., Pvt., Claire City, S. D.
Work, Arlie A., Corp., Red Field, Iowa.
Worth, Guy R., Pvt., 1st Cl., Des Moines, Iowa.
Wreath, Jess C., Pvt., 1st Cl., Mulhall, Okla.
Wright, Joseph E., Pvt., 1st Cl., Ainsworth, Neb.
Yarham, Melvin J., Pvt., Ramona, Kan.
Zellers, Jack, Pvt., Not Known.
Zingg, Edd, Pvt., Galena, Neb.
Zook, Earl J., Pvt., 1st Cl., Beatrice, Neb.

COMPANY D.

Ellefson, Eric J., Capt., Garretson, S. D.
Keaton, Morgan, 1st Lt., 1862 Helen Ave., St. Paul, Minn.
Greenwalt, G. C., 1st Lt., 2919 Cottage Grove Ave., Des Moines, Ia
Kinney, Harley N., 1st Lt., Fairmont, Neb.
Forbes, Lowell L., 2nd Lt., Scranton, Iowa.
Schmitz, Raphael, 2nd Lt., 174 St. Johns Place, Brooklyn, N. Y.
Earl, Douglas, 2nd Lt., Philadelphia, Pa.
Berkelew, Henry A., 2nd Lt., Kahoka, Mo.
Adams, Walter, Corp., Los Angeles, Cal.
Allen, Raymond R., Pvt., Reinersville, Ohio.
Anderson, Arthur W., Pvt., Holdrege, Neb.
Anthes, Sidney L., Pvt., Clay Center, Neb.
Asmus, Carl, Corp., Friend, Neb.
Atchley, Mack, Pvt., Pearl, Mo.
Austin, Lee H., Corp., Coon Rapids, Iowa.
Barker, Espy A., Sergt., Jefferson, Iowa.
Barron, Philip M., Pvt., 1st Cl., Audubon, Iowa.
Bauer, John D., Corp., Sutton, Neb.
Belleau, James C., Sergt., Mt. Greenwood, Ill.
Beneke, George, Pvt., Atkin, Minn.
Benham, Fred L., Pvt., Bonne Terre, Mo.
Berkshire, William A., Corp., Dexter, Mo.
Bird, George F., Sergt., Boston, Mass.
Black, Thomas H., 1st Sergt., New York City, N. Y.
Bloom, Samuel, Mech., Spencer, Iowa.
Boldt, Alex, Pvt., Gladbrook, Iowa.
Boyd, Grover A., Pvt., Home address not known.
Boyer, Cyrus W., Pvt., 1st Cl., Hunter, Mo.
Brandon, Hugh I., Sergt., Home address not known.
Bradford, Joe, Sergt., Fonda, Iowa.
Bracelin, Hugh J., Pvt., Norwalk, Iowa.
Bradley, Bennie J., Sergt., Carrol, Iowa.
Bridges, Jesse F., Pvt., Urbana, Mo.
Broberg, Gustave E., Cook, Cambridge, Minn.
Broderick, Edmond, Pvt., New York City, N. Y.
Brooks, Thomas H., Pvt., Des Moines, Iowa.
Burke, Daniel, Pvt., 1st Cl., Toledo, Iowa.
Burnett, Maxier E., Pvt., Versailles, Mo.
Burton, Earl B., Corp., Pleasant Hill, Mo.
Bury, Clyde S., Pvt., Wolf, Mo.
Campbell, Ernest C., Corp., Lathrop, Mo.
Carlson, Edward H., Pvt., Transferred, address not known.
Caswell, Richard M., Corp., Coon Rapids, Iowa.
Chanen, Louis, Pvt., Burlington, Iowa.
Chudly, Edward E., Pvt., 1st Cl., Milligan, Neb.
Clark, Hugh, Sergt., Caney, Kan.
Cole, Monroe, Pvt., Crete, Neb.
Collier, Frank, Pvt., Transferred, address not known.
Cook, George W., Pvt., Ellsworth, Kan.
Cooper, Robert E., Pvt., Rocky Mount, Mo.
Courter, Elkin V., Pvt., 1st Cl., Coffey, Mo.
Crabaugh, Egbert C., Bug., Phillipsburg, Mo.
Crantz, Earnest, Corp., Fairview, Mo.
Crepps, Ollie D., Pvt., 1st Cl., Ester, Mo.
Cullins, Stanley W., Pvt., 1st Cl., Florence, Kan.
Cutbirth, Elbirt, Pvt., Nance, Mo.
Daloia, James, Pvt., Bridgeport, Conn.
Dampman, Charles B., Pvt., 1st Cl., Austin, Minn.
D'Aulerio, Tony, Pvt., New York City, N. Y.
Davidson, Arnold H., Pvt., 1st Cl., Chatfield, Minn.
Deckard, Ross, Pvt., Transferred, address not known.
Deruzzi, Joseph, Pvt., New Haven, Conn.
Devine, Arthur E., Pvt., Bismarck, Mo.
Dulkewich, Joseph, Pvt., Brooklyn, N. Y.
Daubin, Gwynnford B., Pvt., Transferred, address not known.
Dryer, Alva I., Pvt., Urbana, Mo. (Deceased).
Eads, Lewis R., Pvt., Vienna, Mo.
Edwards, Fred., Pvt., Whitney, S. D.
Eisiminger, Arthur G., Corp., Hutchinson, Kan.
Ellingson, Edwin J., Cook, Ironton, Minn.
England, Ernest E., Pvt., 1st Cl., Cummings, Iowa.

Name, Rank and Home Address

Erinakes, George, Pvt., Arctic, R. I.
Evans, William C., Corp., Jamesport, Mo.
Feltrop, Antone, Pvt., Armstrong Springs, Ark.
Franta, Richard M., Corp., Crete, Neb.
Frazier, Bert R., Pvt., Fairmont, Neb.
Funke, Herman L., Pvt., 1st Cl., Bremen, Kan. (Deceased).
Gardner, Herman, Pvt., Pattonsburg, Mo.
Gentry, Raymond J. W., Pvt., Goff, Kan.
Gibson, Roy, Corp. Elvins, Mo.
Gibson, William, Corp., Omaha, Neb.
Gilliland, Raymond R., Sergt., Swanton, Neb.
Glenn, Jesse B., Pvt., Vienna, Mo.
Goldberg, Jacob, Sergt., Washington, D. C.
Goodwin, Joseph E., Pvt., Rich Hill, Mo.
Grava, Abramo, Pvt., New Haven, Conn.
Groce, Thomas K., Pvt., West Plains, Mo.
Grotecke, James F., Pvt., Pattonsburg, Mo.
Gross, Clarence A., Pvt., Piesha, S. D.
Guarino, Michael, Pvt., New York, N. Y.
Gugliotta, Arimondo, Pvt., Westfield, N. J.
Gulley, Grover C., Corp., Hutton, Mo.
Halsey, George C., Pvt., Fairmont, Neb.
Hanks, Charley, Pvt., Taboot, Mo.
Hansell, Elmer D., Pvt., Tobias, Neb.
Hanson, Hans C., Pvt., Alta, Iowa.
Harry, Ernest L., Pvt., Pittsburg, Kan.
Hassel, Walter R., Pvt., Plankington, S. D.
Hauff, Emmanuel, Pvt., 1st Cl., Kulm, N. D.
Haynes, Henry, Pvt., Alem, Okla.
Hendrickson, Orval, Pvt., Transferred, addressot known.
Heskamp, Ralph A., Corp., Transferred, addrness not known.
Hickey, Dora E., Pvt., Brays, Mo.
Hinrichs, Henry C., Corp., Inland, Neb.
Hoeven, Charles B., Sergt., Transferred, address not known.
Holden, Houston, Pvt., Mountain View, Mo.
Hollenbeck, Jesse M., Pvt., Knoxville, Iowa.
Hoover, Jacob A., Pvt., Coffey, Mo.
Horton, Joseph O., Pvt., 1st Cl., Pattonsburg, Mo.
Howard, Ben, Pvt., Grand Rapids, Minn.
Huber, Alexander, Pvt., Friend, Neb.
Huff, Jonathan, Pvt., Pattonsburg, Mo.
Huntsman, Hobart W., Pvt., Reliance, S. D.
Huntsman, Frank P., Pvt., Reliance, S. D. (Deceased).
Huston, Walter L., Corp., Geneva, Neb.
Iacolina, Salvatore, Pvt., 1st Cl., New York, N. Y.
Iverson, John B., Pvt., 1st Cl., Swanton, Neb.
Jenks, Lloyd T., Pvt., 1st Cl., Des Moines, Iowa.
Johnson, James W., Pvt., Bradleyville, Mo.
Johnson, Joe S., Pvt., Holdrege, Neb.
Johnson, Melvin E., Corp., Glyndon, Minn.
Johnson, Torval A., Pvt., Alta, Iowa.
Jones, Chesterfield, Pvt., Koshkonong, Mo.
Jones, John F., Pvt., Beatrice, Neb.
Jones, John F., Pvt., East Prairie, Mo.
Kanstrup, Sophus, Mess Sergt., Terrill, Iowa.
Kaplan, Abraham A., Sergt., Minneapolis, Minn.
Karazanias, Nikolas, Pvt., Leadwood, Mo.
Karchevski, John, Pvt., Hempstead, N. Y.
Kautz, Roman J., Pvt., Transferred, address not known.
Klay, Teunis E., Sergt., Orange City, Iowa.
Knuth, Bernard F., Corp., Fargo, S. D.
Kotas, John H., Pvt., Milligan, Neb.
Kovalchuk, John, Pvt., Brooklyn, N. Y.
Krapp, Louis, Pvt., Bronx, New York, N. Y.
Kreuger, Carl J., Mech., Crete, Neb.
Kruger, Amel J., Pvt., 1st Cl., Alta Vista, Kan.
Lauro, Domencio, Pvt., New York, N. Y.
Leeman, Alfred L., Pvt., Lawrence, Kan.
Laughridge, John L., Pvt., Transferred, address not known.
Lehmkuhl, Joseph B., Pvt., Library, Ill.
Levine, Sam, Pvt., Brooklyn, N. Y.
Lewis, Monroe, Pvt., 1st Cl., Weir, Kan.
Linville, Joseph, Pvt., Joplin, Mo. (Deceased).
Lime, William E., Pvt., Joplin, Mo.
Linnan, Thomas F., Sergt., Maurice, Iowa.
Lloroa, Vincent, Pvt., New York, N. Y.
Lujan, Epitacio, Pvt., Walsenburg, Colo.
Lusta, James, Pvt., New York, N. Y.
Lynch, Henry, Pvt., Desloge, Mo.
Lyons, Charles A., Pvt., Horton, Kan.
McCall, Samuel O., Pvt., Rease, Mo.
McCoy, Thomas J., Pvt., 1st Cl., Panama, Mo.
McCubbin, Wallace F., Corp., Clare, Iowa.
McFarland, Ona, Pvt., Martinstown, Mo.
Maldonado, Daniel, Pvt., Grand Island, Neb.
Mammett, Richard, Pvt., Sioux City, Iowa.
Mark, Andrew C. J., Pvt., Buena Vista, Iowa.
Mason, Joseph O., Pvt., Joplin, Mo.
Mauer, Frank, Pvt., Meyer, Iowa.
Mernofski, Antony, Pvt., New Haven, Conn.
Meyer, Milton A., Pvt., Western, Neb.
Milandri, Ugo, Pvt., New York City, N. Y.
Miller, Thomas J., Pvt., New Haven, Conn.
Mills, Orval, Pvt., 1st Cl., Perry, Iowa.
Mintz, Samuel, Pvt., New York, N. Y.
Mogle, John C., Pvt., Cody, Neb.
Moore, Harry R., Pvt., 1st Cl., Stamford, Neb.
Moore, Wilber J., Corp., Minden, Neb.
Morrison, Herbert A., Pvt., Westport, S. D.
Morrow, James R., Pvt., Urbana, Mo.
Mouser, William A., Corp., Bonne Terre, Mo.
Muhle, Emil H., Pvt., 1st Cl., Lehigh, Neb.
Nearns, George M., Pvt., Transferred, address not known.

Name, Rank and Home Address

Neil, Oscar L., Cook, Republic, Mo.
Nelson, Sten A., Pvt., Centerville, Iowa.
Neven, John E., Pvt., 1st Cl., Des Moines, Iowa.
Niday, James L., Pvt., Sockshrimp, Mo.
Nixon, Thomas J., Pvt., Brooklyn, N. Y.
Ochs, Louis, Pvt., Aberdeen, S. D.
O'Connor, Eugene J., Pvt., New York, N. Y.
O'Connor, Harry, Pvt., New York, N. Y.
Olson, Henry O., Corp., Pelican Rapids, Minn.
Olson, Peter, Pvt., 1st Cl., Duluth, Minn.
Otteman, Louis F., Pvt., Albert City, Iowa.
Packer, Glen, Pvt., Springfield, Mo.
Parisi, Goivani, Pvt., Bell Air, Ohio.
Pusolski, Mike, Pvt., New York, N. Y.
Peters, George H., Pvt., 1st Cl., Springfield, Mo.
Pettus, Fred W., Mech., Joplin, Mo.
Phelps, William C., Corp., Holdrege, Neb.
Pickett, Parker A., Pvt., New York, N. Y.
Pissonia, Joseph, Pvt., New York, N. Y.
Pollard, Herbert C., Pvt., Princeton, Mo.
Power, Timothy M., Sergt., Winona, Minn.
Quarles, Wallace F., Pvt., 1st Cl., Eldorado Springs, Mo.
Randleman, James W., Pvt., Buffalo, Mo.
Ranes, Virgil A., Pvt., Transferred, address not known.
Reinecke, Edward, Corp., Ableman, Wis.
Reinmiller, George, Pvt., Dewitt, Neb.
Reynolds, Glenn O., Pvt., Geneseo, Kan.
Rheinholdt, Albert A., Pvt., Transferred, address not known
Rippee, Edward A., Corp., Lebanon, Mo.
Robrahn, Earnest A. J., Pvt., Lakin, Kan.
Ross, Roe M., Mech., Orleans, Neb.
Russell, Harley M., Pvt., Stockton, Mo.
Sallee, James W., Pvt., Little Cedar, Iowa.
Salz, William, Corp., Little Cedar, Iowa.
Saul, William T., Pvt., Geneva, Neb.
Schindler, Edward A., Corp., Centerville, Iowa.
Schlieffer, Marcus, Pvt., Denver, Colo.
Schlosser, John, Pvt., 1st Cl., Revillo, S. D.
Sharp, Joseph F., Pvt., Vishy, Mo.
Scheneman, Arden H., Pvt., 1st Cl., Stamford, Neb.
Shimerda, Frank, Corp., Swanton, Neb.
Sibel, Floyd O., Pvt., 1st Cl., Waldron, Ark.
Sibel, James L., Pvt., 1st Cl., Waldron, Ark.
Sidebottom, Stanley W., Pvt., Gladstone, Mo.
Sieckman, Charles A., Pvt., Tobias, Neb.
Silvey, Asa A., Pvt., Versailles, Mo.
Smallwood, Perry H., Pvt., 1st Cl., Lunas, Mo.
Smiley, Chester G., Pvt., Eldorado, Kan.
Smith, Thestler J., Pvt., Lick Springs, Mo.
Smothermon, Lewis, Pvt., 1st Cl., Pocahontas, Ark.
Sodomka, Joseph W Pvt., Buckingham, Iowa.
Soethe, John G., Corp., Burlington, Iowa.
Sonatz, John, Pvt., Minneapolis, Minn.
Stanley, Kyle E., Pvt., Amherst, S. D.
Sterzinger, Joseph V., Cook, Milford, Iowa.
Stewart, Claire E., Sergt., Sheldon, Iowa.
Stillman, Herman H., Pvt., Arapahoe, Neb.
Stockfleth, Henry W., Corp., Lake Park, Iowa.
Stoffers, Claus R., Pvt., Carrol, Iowa.
Stol, John, Pvt., Des Moines, Iowa.
Suffa, John, Pvt., Veblen, S. D.
Svob, Nicholas R., Pvt., Centerville, Iowa.
Svoboda, Fred, Pvt., 1st Cl., Wilber, Neb.
Tegethoff, Clem A., Pvt., Deceased, address not known.
Templin, Henry, Pvt., Dykeman, Minn.
Tubridy, George F., Pvt., Orleans, Neb.
Turpen, Ross R., Pvt., Gladstone, Mo.
Tuski, Willie E., Sergt., Barnesville, Minn.
Varberg, Thomas, Pvt., Esterville, Iowa.
Walker, Roy, Pvt., Transferred, address not known.
Watson, James C., Pvt., Transferred, address not known.
Wingo, Robert E., Corp., Buffalo, Mo.
Wirht, Frank L., Sup. Sergt., Harlan, Iowa.
Wiseman, Percy, Sergt., Mount Vernon, S. D.
Wunderlic, Carl A., Pvt., 1st Cl., Burlington, Iowa.
Wynia, William, Corp., Rock Valley, Iowa.
Yates, Charles A., Pvt., Bigelow, Mo.
Yates, Robert T., Pvt., Bigelow, Mo.
Young, Leo M., Bug., Springfield, Mo.
Youngberg, Carl J., Pvt., Carneia, Kan.
Zarifes, John S., Pvt., 1st Cl., Des Moines, Iowa.

COMPANY E.

Apfeld, Erne F., 2nd Lt., Duluth, Minn.
Brackett, Alonzo C., 1st Lt., Des Moines, Iowa.
Gillilant, Floyd F., 1st Lt., 619 S. Van Buren St., Iowa City, Io
Hodges, Vernon E., 2nd Lt., Davenport, Iowa.
House, Harry A., Capt., Duluth, Minn.
Miller, Samuel S., Capt., 1708 Jefferson St., Duluth, Minn.
Nelson, Oscar J., 1st Lt., Windom, Minn.
Abels, Dave, Pvt., 1st Cl., 700 E. Main St., Robinson, Ill.
Adams, Albert R., Pvt., R. F. D. No. 1, Plains, Kan.
Allen, George, Pvt., Viola, Mo.
Altig, Claude D., Pvt., 1st Cl., 21 Leu Capital Ave., Des Moines, I
Anderson, Adolf W., Sergt., 323 W. Laurel St., Stillwater, Minn
Anderson, Herbert N., Pvt., Odsburg, Kan.
Bailey, Patrick J., Corp., Chester, Neb.
Baker, George J., Pvt., R. F. D. No. 3, Sikeston, Mo.
Barkelew, Henry A., Sergt., Bagley, Iowa.
Barnes, Bert F., Pvt., Enterprise, Ore.
Barnhill, Paul W., Pvt., 1st Cl., East Prairie, Mo.
Black, Albert, Corp., R. F. D. No. 2, Cassville, Mo.
Blevins, Lovel G., Pvt., 1st Cl., R. F. D. No. 4, Rodgersville, M

Name, Rank and Home Address

Beesch, Walter, Corp., R. F. D. No. 1, St. Marys, Mo.
Bolin, Everret R., Pvt., 1st Cl., Ozark, Mo.
Bongiorno, Samuel, Pvt., 317 S. Union St., Des Moines, Iowa.
Boyd, William R., Pvt., R. F. D. No. 2, Long Lane, Mo.
Bridges, Edmond I., Corp., Oneil, Neb.
Brom, John J., Pvt., Chicago, Ill.
Burks, Orvel, Pvt., R. F. D. No. 2, Ferdland, Mo.
Cannon, Robert V., Cook, Oaks, N. D.
Carlson, Arthur C., Sergt., R. F. D. No. 1, Hallock, Minn.
Carlson, Oscar E., Pvt., R. F. D. No. 2, Albert City, Iowa.
Chavez, Gregg, Pvt., Pueblo, Colo.
Clemmons, Daniel, Pvt., Gen. Del., Celt, Mo.
Clark, Grover C., Pvt., 1st Cl., Cantril, Iowa.
Cochrane, George, Pvt., Tyler, Mo.
Cole, Guy, Pvt., 1st Cl., Exetro, Mo.
Collins, Darius W., Pvt., R. F. D. No. 2, Raytown, Mo.
Collins, Royce S., Pvt., 1st Cl., R. F. D. No. 2, Puxico, Mo.
Colt, George I., Pvt., Alden, Iowa.
Conners, Lawrence, Sergt., Stewart, Iowa.
Cornelious, Paul H., Pvt., Eldorado, Kan.
Cousineau, Eli C., Pvt., Crosby, N. D.
Cunningham, W. W., Pvt., 1st Cl., R. F. D. No. 2, Rogersville, Mo.
Daniels, Charles W., Pvt., 1st Cl., Sampson, Mo.
Dalmento, Joao, Pvt., 1022 4th St., Sacramento, Cal.
Davenport, Henry F., Corp., 4946 Kenmore Ave., Chicago, Ill.
Davis, Claude, Pvt., Mercer, Mo.
Dehli, Sverre R., Pvt., New York City, N. Y.
Deimel, John J., Pvt., 15 Morris Ave., Evansville, Ind.
De Lisle, John J., Pvt., 1st Cl., Portageville, Mo.
De Vaughn, Ralph C., 979 E. North St., Galesburg, Ill.
Donoghue, Glen, Pvt., 655 W. 27th St., Des Moines, Iowa.
Doyle, Earl F., Corp., 1222 Blondeau St., Keokuk, Iowa.
Dwyer, Charles J., Pvt., 1st Cl., 309 6th St., Monett, Mo.
Dzurick, John, Corp., Houston, Mo.
Ebben, Theodore, Pvt., R. F. D. No. 8, Appleton, Mo.
Edwards, Charles, Pvt., Ramondville, Mo.
Edwards, Tarence, Pvt., R. F. D. No. 6, Paris, Tex.
Ekstrand, Paul, Pvt., 1st Cl., 1533 Walker St., Des Moines, Iowa.
Engle, James E., Corp., Vera Cruz, Mo.
Epstein, David M., Pvt., Dyersburg, Tenn.
Ennes, Thomas F., Pvt., 1st Cl., Cato, Mo.
Ernst, George J., Corp., Chestnut and Lockhart Sts., Pittsburgh, Pa.
Evans, Henry J., Pvt., 1st Cl., Star Route, Long Lane, Mo.
Faber, Lawrence V., Sergt., 1393 Cedar St., Keokuk, Iowa.
Feil, Reinhardt, Pvt., 1st Cl., Lucas, Kan.
Feldman, Frank O. C., Corp., Lakin, Kan.
Fieselman, Samuel J., Pvt., 1st Cl., Hickman, Neb.
Fitzgerald, Clarence, Pvt., 1st Cl., 517 Jefferson St., Iowa City, Iowa.
Fitzgerald, John R., Pvt., Star Route, Ogne, Mo.
Flax, Sol., Pvt., 1st Cl., 692 East Ave., Kankakee, Ill.
Forell, Cyrus E., Sergt., R. F. D. No. 2, Chester, Neb.
Ford, Glenwood, Corp., R. F. D. No 2, Galena, Kan.
Freeman, Herman, Pvt., 1st Cl., 1015 W. 3rd St., Des Moines, Iowa.
Foss, Erick, Pvt., Springbrook, N. D.
Fresquez, Victor, Pvt., Rodarte, N. M.
Frischman, Jacob M., Pvt., 1st Cl., R. F. D. No. 3, Hawarden, Iowa.
Gann, Everett, Pvt., 1st Cl., R. F. D. No. 2, Conway, Mo.
Garvey, Theodore, Pvt., 1st Cl., 748 Bond Ave., Barnsville, Iowa.
Giolitti, Michele, Pvt., R. F. D. No. 2, Milwaukee, Wis.
Glauser, Hans, Pvt., Chestnut Ridge, Mo.
Graf, Frank J., Pvt., 1st Cl., R. F. D. No. 1, Orleans, Neb.
Graham, Harry, Sergt., Dickenson, N. D.
Gray, Otto F., Corp., Chadwick, Mo.
Greene, Orson R., Pvt., Grundnin, Mo.
Greenhalgh, William, Pvt., Chariton, Iowa.
Grigsby, James R., Pvt., R. F. D. No. 4, Marshfield, Mo.
Gunderson, Ingwal A., Pvt., 2715 Whitmer St., Des Moines, Iowa
Gustavson, Ole A., Pvt., Anete, N. D.
Hamersky, Charles, Mech., Spring Ranch, Neb.
Hamlin, Charles, Pvt., 127 W. 6th St., Hutchinson, Kan.
Hartman, George R., Corp., 266 N. 5th St., Keokuk, Iowa.
Harker, Charles A., Pvt., R. F. D. No. 2, Cottonwood, Mo.
Hawk, LeRoy W., Pvt., R. F. D., No. 1, Belvidere, Neb.
Hathaway, John, Pvt., 131 S. Johnson St., Pontiac, Mich.
Heinzen, Hubert, Corp., 114 S. Lincoln St., Aberdeen. S. D.
Hertlein, George A., Corp., Waverly, Iowa.
Hill, Donald, Sup. Sergt., W. 5th St., Storm Lake, Iowa.
Hill, Virgil, Pvt., Dykes, Mo.
Hillman, William, 1st Sergt., U. S. Army.
Holloy, Ralph E., Pvt., 1st Cl., R. F. D. No. 1, Chenne, Neb.
Holt, James E., Corp., Exeter, Mo.
Houk, Roy, Pvt., Princeton, Mo.
Huff, Emerson P., Sergt., Searsdore, Iowa.
Hughes, Ralph E., Corp., Davenport, Neb.
Hurst, Zeek, Pvt., Berther, Mo. (Deceased).
Huston, Ralph W., Sergt., Cheney, Neb.
Jackson, Gilbert A., Pvt., R. F. D. No. 1, Noxon, Mo.
Jacobson, Martin A., Pvt., 1st Cl., Boone, Iowa.
Jackstadt, Gust, Corp., Bowbell, N. D.
Jinks, Elbert L., Pvt., R. F. D. No. 1, Niangua, Mo.
James, John H., Pvt., Holland, Mo.
Johnson, Allen B., Pvt., 1st Cl., R. F. D. No. 2, Springfield, Mo.
Johnson, A., Pvt., 1st Cl., 1241 St. Lawrence Ave., New York, N. Y.
Johnson, John A., Bug., 1st Cl., R. F. D. No. 2, Bruning, Neb.
Jones, Wiley P., Pvt., Turley, Mo.
Karr, Claude W., Pvt., Louisbourg, Mo.
Kela, Frederick A., Pvt., Plummer, Minn.
Keller, Orbit L., Bug., Fordland, Mo.
Kennedy, Byron F., Corp., Cassville, Mo.
Kenney, Charles J., Corp., Andover, Iowa.
Kern, Paul F., Cook, 1102 4th St., Fort Madison, Iowa.
Kerl, Herman F., Pvt., 1st Cl., R. F. D. No. 2, Bruning, Neb.
Kinneer, John E., Pvt., Wood, S. D.

Name, Rank and Home Address

Koch, Joseph E., Pvt., 1st Cl., Gen. Del., Sentinel, Arizona.
Koehn, Ben T., Pvt., Box 202, Halstead, Kan.
Koenke, William E., Pvt., 1st Cl., New Haven, Conn.
Kraus, Gus A., Pvt., 966 Woodworth Ave., Brooklyn, N. Y.
Laird, Ralph J., Sergt., Resona, Iowa.
Landlamer, Joseph G., Pvt., 1st Cl., Alexandria, Neb.
Lane, Arthur R., Corp., Lucas, Iowa.
Lear, Jacob F., Corp., Havelock, Neb.
Larison, Joe L., Pvt., 1st Cl., R. F. D. No. 1, Lawton, Kan.
Lehman, Clyde R., Pvt., Fort Des Moines, Iowa.
Leisure, William E., Corp., R. F. D. No. 4, Trenton, Mo.
Lessmeier, Fred, Pvt., R. F. D. No. 3, Storm Lake, Iowa.
Lewis, Jess D., Pvt., Wellman, Iowa.
Linding, Peter L., Pvt., 1023 Mason St., Omaha, Neb.
Loman, Francis, E., Pvt., R. F. D. No. 2, Cabool, Mo.
Lorenzo, Mifuel A., Pvt., 1st Cl., 104 W. 43rd St., New York, N. Y.
Lutz, Henry A., Pvt., Flush, Kan.
McCormack, Raymond R., Pvt., 507 51st St., Brooklyn, N. Y.
McCoy, Wessel G., Cook, Big Timber, Mont.
McGonnell, Andrew, Pvt., 428 W. 89th St., New York City, N. Y.
McLaughlin, Joseph, Pvt., 1st Cl., 89 Putnam St., New Haven, Conn.
McMahon, William F., Corp., Madison, S. D.
Malone, John, Pvt., 202 E. 52nd St., New York City, N. Y.
Margaritis, John C., Pvt., 1st Cl., 3930 Delmar Ave., St. Louis, Mo.
Maricel, Orin W., Sergt., De Soto, Iowa.
Maroney, Jesse T., Pvt., 1st Cl., R. F. D. No. 1, Niangua, Mo.
Marshall, Cecil R., Pvt., 1st Cl., Basher, Mo.
Mattingly, John H., Pvt., Palmers Post Office, St. Mary's County. Leonardtown, Md.
Maynard, Grover, Pvt., R. F. D. No. 1, Battlefirle, Mo.
Medlar, Ralph, Pvt., 130 Lindon Ave., Middletown, N. Y.
Meyer, Lee, Pvt., 1st Cl., R. F. D. No. 3, Storm Lake, Iowa.
Miller, Robert J., Pvt., Rogersville, Mo.
Moore, Clarence H., Pvt., Star Route, Cassville, Mo.
Nachtigall, Louis H., Pvt., 1st Cl., R. F. D. No. 2, Terril, Iowa.
Mease, Arnold F., Mech., Marshfield, Mo.
Nelson, Carl O., Pvt., R. F. D. No. 2, Box 49, Canton, S. D.
Nelson, Victor, Sergt., Britt, Iowa.
New, Charley C., Sergt., Orient, Iowa.
Nichle, Frederick, Pvt., 1st Cl., Butterfield, Mo.
Nichols, Harold L., Pvt., 1st Cl., R. F. D. No. 3, Mitche , S. D.
Olson, Lawrence O., Pvt., Toronto, S. D.
Ostermuller, Lucas, Pvt., 519 S. 2nd St., Lincoln, Neb.
Owens, James A., Pvt., 211 Hickory St., Monett, Mo.
Painter, Grover C., Corp., 1112½ 12th St., Sioux City, Iowa.
Payne, Milton M., Pvt., 1st Cl., 716 N. Spring St., Indpendence, Mo.
Peck, Jesse A., Pvt., 1st Cl., R. F. D. No. 5, Rogersville, Mo.
Penoff, Paul, Pvt., New England, N. D.
Peters, Harold F., Corp., 800 W. Lincoln St., Jefferson, Iowa.
Peterson, Arthur, Pvt., Couthbert, S. D.
Peterson, Elmer, Corp., Stacey, Minn.
Peterson, George, Pvt., Guthbert, S. D.
Peterson, Rasmus K., Pvt., Kimballton, Iowa.
Pettijohn, William R., Pvt., 1st Cl., Mascott, Neb.
Pfau, Anton, Pvt., St. Anthony, N. D.
Pettitt, Wesley F., Pvt., R. F. D. No. 1, Elkland, Mo.
Philipp, Walter, Pvt., R. F. D. No. 1, Rudd, Iowa.
Pinkham, Ray C., Pvt., Haynes, N. D.
Pittard, Carl C., Sergt., Charleston, W. Va.
Polage, Verne L., Pvt., 1st Cl., Box 116, Alexandria, Neb.
Polich, Frank J., Pvt., 1st Cl., Chariton, Iowa.
Pospicil, Rudolph, Pvt., New York City, N. Y.
Presser, Clarence, Corp., Star Route, Willow Spring, Mo.
Pugh, Eslie, Pvt., R. F. D. No. 2, Jasper City, Mo.
Purcell, John C., Sergt., Castleton, Kan.
Rachford, William S., Pvt., 1579 University Ave., St. Paul, Minn.
Reindl, Ernst H., Pvt., R. F. D. No. 1, Ashton, Kan.
Reynolds, Fearl, Pvt., 511 E. 2nd D. M. St., Des Moines, Iowa.
Ritter, Walter N., Pvt., R. F. D. No. 3, Afton, Iowa.
Roach, Stephen, Pvt., R. F. D. No. 2, Red Granite, Wis.
Rogers, George N., Mech., Hastings, Neb.
Rohe, Charles, Pvt., 1st Cl., R. F. D. No. 6, Lincoln, Neb.
Rosenberg, Anton, Pvt., 684 Whales Ave., New York City, N. Y.
Rowland, Troy T., Pvt., 1st Cl., R. F. D. No. 1, Red Top, Mo.
Rutt, William A., Pvt., Audubon, Iowa.
Sarber, Charles O., Pvt., 123 S. 24th St., Beatrice, Neb. (Deceased).
Schakel, John, Pvt., 1st Cl., Pella, Iowa.
Schoenthal, Frank W., Pvt., Bennett, Neb.
Schindler, Harry A., Pvt., 1st Cl., Star Route, Perryville, Mo.
Schultz, Henry B., Bug., Cole, S. D.
Scott, Ray, Cook, Bonderant, Iowa.
Shafer, William W., Pvt., Auroova, Mo.
Segel, Isadore, Pvt., 2317 3rd Ave., New York City, N. Y.
Sheffer, James W., Pvt., 1st Cl., Greens Addition, Oskaloosa, Iowa.
Shirley, Lewis E., Corp., Brimson, Mo.
Simeti, Christofore, Pvt. (Unknown).
Skibbe, William J., Pvt., 217 S. E. 8th St., Des Moines, Iowa.
Smith, George W., Pvt., 1st Cl., R. F. D. No. 4, Independence, Mo.
Smith, James W., Corp., R. F. D. No. 1, Burlington, Iowa.
Smith, Silas, Pvt., R. F. D. No. 6, Seymour, Mo.
Solomon, Sam, Pvt., New York City, N. Y.
Spear, Hyman, Pvt., 138 W. 64th St., New York City, N. Y.
Spear, Vernon T., Pvt., R. F. D. No. 6, Salina, Kan.
Squier, Raymond W., Sergt., East Jordon, Mich.
Stefos, Alex., Pvt., 815 2nd St., Fort Madison, Iowa.
Stewart, Daniel, Pvt., 1st Cl., 105 Henry St., Brooklyn, N. Y.
Steiger, Jacob, Pvt., Glenham, S. D.
Stell, Lawrence F., Sergt., Bonderant, Iowa.
Straw, George H., Corp., 1228 Armory Ave., Chariton, Iowa.
Sullivan, Joseph, Pvt., Rushmore, Minn.
Summers, Edward, Pvt., Glena, Kan.
Swift, Lorn, Pvt., Gen. Del., S. D.
Swerz, Stelni, Pvt., 504 9th St., Cloquet, Minn.

Name, Rank and Home Address

Tanga, Isidro, Pvt., 341 Broom St., New York City, N. Y.
Tangney, Earl J., Mess Sergt., 10th St. and 3rd Ave., Sheldon, Iowa.
Tenaci, Silvio, Pvt., 197 Hester St., New York City, N. Y.
Tesoriero, Stefano, Pvt., 7523 5th St., Brooklyn, N. Y.
Thompson, Charlie L., Pvt., 122 East 2nd St., Newton, Kan.
Toomey, Arthur L., Pvt., 57 Walnut St., Summerville, Mass.
Tryce, Victor, Pvt., 8 Sherlock Ave., Jersey City, N. J.
Tucker, Glen M., Pvt., Cassville, Mo.
Turner, Gardner, Pvt., 1st Cl., Ava, Mo.
Tweitmeyer, Henry, Pvt., St. James, Minn.
Unger, Albert L., Pvt., 1st Cl., Bloomfield, Mo.
Voelker, Charles, Pvt., 1st Cl., Miller, S. D.
Wade, Ed., Pvt., R. F. D. No. 1, Cassville, Mo.
Walker, Floyd H., Pvt., 1st Cl., Alexandria, Neb.
Waymaster, Jacob, Pvt., R. F. D. No. 2, Bunker Hill, Kan.
Webster, Harold P., Pvt., 330 North Gordy, Eldorado, Kan.
Weinzirl, Leo C., Pvt., R. F. D. No. 3, Pierce, Mo.
Weston, Paul, Corp., Columbus, S. D.
Wiems, Peter G., Corp., Hubbell, Neb.
Weinskutonis, John, Pvt., 182 10th St., Brooklyn, N. Y.
Wilhelm, Milton, Corp., Exeter, Mo.
Willis, Arthur, Pvt., 1st Cl., R. F. D. No. 4, Strafford, Mo.
Wilson, Albert, Pvt., Hayti, Mo.
Wimmer, Homer, Pvt., 1st Cl., R. F. D. No. 1, Rogersville, Mo.
Winner, Claude S., Pvt., Florence, Kan.
Woodcock, Melvin T., Pvt., R. F. D. No. 3, West Morland, Kan.
Woods, William J., Pvt., R. F. D. No. 8, Trenton, Mo.
Yastremski, Stefan, Pvt., 115 Jersey St., Staten Island, N. Y. City.
Young, Tommy, Pvt., 403½ East Locust St., Des Moines, Iowa.

COMPANY F.

Rustemeyer, Joseph H., Capt., Webster Groves, Mo.
Brethorst, Peter V., Capt., Lennix, S. D. (Died of Wounds).
Campbell, Carey E., Jr., 1st Lt., 1124 S. 28th St., Omaha, Neb.
Phillips, Clarence A., 2nd Lt., 144 Central Ave., Sallinas, Cal.
Robel, John H., 2nd Lt., 4510 N. 34th Ave., Omaha, Neb.
Spoo, Harry C., 2nd Lt., 117 Third St., N. Oelwein, Iowa.
Waterman, Charles D., 1st Lt., Davenport, Iowa.
Semans, Ernest C., 2nd Lt., 3020 Merwyn Ave., Pittsburgh, Pa.
Adkins, Graham, Pvt., Charles City, Va.
Adkins, Tazewell, Corp., Charles City, Va.
Allen, James A., Corp., Sterling, Kan.
Alspach, Ralph E., Pvt., 111 S. Adams St., Burlington, Iowa.
Armstrong, James I., Pvt., Semur, Mo.
Bade, Gustav A., Pvt., Panama, Neb.
Bailey, Herbert R., Pvt., Rogersville, Mo.
Baker, Roy, Pvt., Eldorado, Kan.
Ball, William A., Pvt., Seligman, Mo.
Barber, Raymond E., Sergt., Newton, Iowa.
Baxter, Ivan E., Sergt., Virginia, Ill.
Beals, Jesse C., Pvt., Hanna, Mo.
Beckman, Albert J., Pvt., Luverne, Minn.
Benfield, Harry G., Pvt., Strafford, Mo.
Billbrey, Jennings, Pvt., Summerville, Mo.
Boles, Edd, Pvt., Chadwick, Mo.
Bolin, Linzy E., Pvt., Battlefield, Mo.
Bradshaw, George W., Pvt., Thayer, Mo.
Bradway, Mark W., Corp., 1436 Warner Ave., Chicago, Ill.
Brawley, William, Pvt., Winona, Mo.
Brown, Emil T., Corp., Des Moines, Iowa.
Brown, Joseph, Pvt., 86 Middleton St., Brooklyn, N. Y.
Brown, Samuel, Pvt., 203 Kerzl St., Brooklyn, N. Y.
Bundy, Alpha, Pvt., Spirit Lake, Iowa.
Buskirk, Thomas E., Pvt., Unadilla, Neb.
Carey, Charles W., Pvt., 9 Layfayette Ave., Ossining, N. Y.
Carlson, William, Pvt., Nebraska City, Neb.
Christensen, Sever, Sergt., Algona, Iowa.
Cathcart, Clarence, Sergt., 211 S. 3rd St., Marshalltown, Iowa.
Clapp, Henry L., Pvt., Elmwood, Neb.
Clark, Elmer E., Pvt., Myrtle, Mo.
Clements, Roscoe B., Pvt., Dickens, Mo.
Collins, Orval J., Sergt., 1827 N. Jefferson Ave., Peora, Ill.
Coates, Grief, Pvt., 1st Cl., Alexander, N. D.
Conrad, Emil, Pvt., St. Thomas, N. D.
Convy, Elmer H., Sergt., 1044 19th St., Des Moines, Iowa.
Cook, Ray E., Bug., Pocahontas, Iowa.
Cowger, Claude L., Corp., Mediapolis, Iowa.
Crowley, Justice M., Pvt., Storm Lake, Iowa.
Cunningham, Milton G., Pvt., Flat River, Mo.
Curtis, Charles M., Pvt., Danby, Mo.
Davis, Bobbie, Pvt., Mansfield, Mo.
Day, Ivan, Pvt., Conway, Mo.
Deane, Samuel G., Pvt., Uatoga, Ill.
DeLap, Robert M., Pvt., Lake City, S. D.
Denton, Henry O., Pvt., Knob Noster, Mo.
DePenning, William A., Pvt., Reasnor, Iowa.
Dobson, Wilson E., Pvt., Des Moines, Iowa.
Domeier, Walter L., Pvt., Ohiowa, Neb.
Donai, Arthur J., Pvt., Pella, Iowa.
Dorgan, Michael, Pvt., 64 Downing, St., New York, N. Y.
Drewer, Charles E., Corp., 3138 Washington Ave., St. Louis, Mo.
Eager, Ivan S., Pvt., Lewisville, Neb.
Eden, Henry, Pvt., Ohiowa, Neb.
Ehlke, William E., Corp., Des Moines, Iowa.
Eidsness, Charles W., Sergt., 917 N. Ave. S. O., Minneapolis, Minn.
England, Samuel H., Corp., University Place, Neb.
Ekstrom, Fred G., Pvt., Marshalltown, Iowa (Deceased).
Erwin, William J., Pvt., Newberg, Iowa.
Evans, Wesley E., Pvt., Thomasville, Mo.
Fagerquist, Axel, Pvt., Dighton, Kan.
Ferante, Sante, Pvt., Address unobtainable.
Fears, Marion, Pvt., Ellington, Mo.
Findeisen, Fred W., Sergt., Peoria, Ill.

Name, Rank and Home Address

Finnerty, John, Pvt., 58 E. 131st St., New York City, N. Y.
Fisher, Harrison, Pvt., Firth, Neb.
Foster, Clarence, Pvt., Mammoth, Mo.
Fry, Earl R., Corp., Irwin, Mo.
Galloway, Frank A., Pvt., 208 9th St. W., Hutchinson, Kan.
Giles, Bert M., Cook, Swea City, Iowa (Deceased).
Godwin, Harvey L., Cook, Newton, Iowa.
Goforth, John A., Pvt., Sargeant, Mo.
Goodell, Charles S., Pvt., 1st Cl., Vermillion, S. D.
Gossman, Carl H., Pvt., Ellingwood, Kan.
Grahn, Oscar W., Mech., 1415 E. Knox St., Galesburg, Ill.
Green, Robert B., Pvt., Chadwick, Mo.
Greene, Lawrence, Corp., LeSauer, Minn.
Gregg, Robert C., Pvt., Rockwell City, Iowa.
Guest, Charles P., Pvt., Lohrville, Iowa.
Haines, Archie O., Sergt., Algona, Iowa.
Hajenga, Axel F., Pvt., Chilton, Wis.
Hammons, LeRoy T., Pvt., 1st Cl., Seymour, Mo.
Hart, John C., Mech., Winona, Minn.
Hatcher, Norman H., Pvt., Vanduser, Mo.
Hendrix, Curtis, Pvt., Leadwood, Mo.
Hesse, Joe., Pvt., Address unobtainable.
Heyne, Fred W., Cook, New Weston, Ohio.
Hicks, Oscar, Pvt., Winona, Mo.
Hill, Alfred A., Pvt., Farmington, Mo.
Hingtgen, Edward, Pvt., Tokio, N. D.
Hire, Chessley, Pvt., Mansfield, Mo. (Deceased).
Hora, Joseph A., Sergt., Clutier, Iowa. (Deceased).
Horton, Clarence G., Pvt., Cato, Mo.
Hovis, Charles, Pvt., Fredericktown, Mo.
Huffer, Clarence A., Pvt., Benford, N. D.
Huffman, George E., Pvt., Koskonong, Mo.
Huffstedler, Frank P., Cook, Ottawa, Kan.
Hughes, George E., Pvt., Farmington, Mo.
Humphreys, Joseph C., Sergt., North English, Iowa.
Hunt, Ninius, Pvt., Address unobtainable (Deceased).
Janousek, Charles J., Pvt., Hammill, Mo.
Jensen, Julius, Pvt., Newell, Iowa.
Jobe, Charlie T., Pvt., Huntley, Neb.
Johnson, Joseph F., Pvt., Neodesha, Kan.
Johnson, Roy C., Pvt., 1st Cl., University Place, Neb.
Jones, William E., Mech., Elington, Mo.
Jones, Robert A., Pvt., 1st Cl., Charles City, Va.
Jordon, Charlie R. C., Pvt., Lyons, Kan.
Kalm, Ollie A., Pvt., 1st Cl., Pawnee Rock, Kan.
Kunkle, John W., Pvt., Lemon, S. D.
Kunze, Benjamin F., Pvt., Worthington, Minn.
La Piana, Victor, Pvt., Des Moines, Iowa.
Larson, Eric G., Pvt., 1st Cl., 396 Popular St., New Haven, Conn.
Lee, Ralph, Pvt., Sparta, Mo.
Legg, Joseph E., Sergt., Greenup, Ill.
Leason, Clinton F., Pvt., Neosho, Mo.
Lowery, Philip L., Pvt., Grove Spring, Mo.
Lundgren, Albert C., Pvt., Essex, Iowa.
Lutgen, Ignatius N., Pvt., Conception, Mo.
Mackey, Alvey, Pvt., 1st Cl., Purdy, Mo.
Maddox, Charles W., Pvt., Mulberry, Kan.
Mangels, Chester I., Pvt., Sylvia, Kan.
Mantz, Joseph H., Pvt., Olmitz, Kan.
Marler, Charles W., Pvt., Tigres, Mo.
Marler, George W., Pvt., Sparta, Mo.
Martinson, Harry J., Sergt., Stillwater, Minn.
Mason, Joseph L., Pvt., Truesdale, Iowa.
Menefee, Elmer E., Sergt., Harper, Iowa.
Manu, Lewis R., Pvt., R. F. D. No. 1, Hecla, S. D.
Menapace, Michael P., Corp., Gallup, N. M.
Meredith, Bernard H., 1st Sergt., 515 N. 4th St., Newton, Iowa.
Merryman, Clarence, Pvt., Farmington, Mo.
Mifflin, John C., Pvt., Fornfelt, Mo.
Miller, George E., Corp., Billings, Mo.
Moore, James E., Pvt., Marshfield, Mo.
Mowery, Jesse, Pvt., Gordon City, Kan.
McGuire, Bernard V., Pvt., 1st Cl., Parnell, Iowa.
Myers, Chap., Pvt., Blodgett, Mo.
McCormac, Ralph A., Pvt., Alley, Mo.
McMahon, Dennis J., Corp., Exeter, Neb.
McNamara, Earl, Corp., Devils Lake, N. D.
McPherson, James L., Pvt., Mendon, Mo.
Neidigh, Charles H., Pvt., Galena, Kan.
Newman, Robert, Pvt., Cassidy, Mo.
Nordman, Frank A., Pvt., Olmitz, Kan.
Norton, Milton G., Corp., Algona, Iowa.
Odom, Rufus C., Pvt., Billings, Mo.
Ogden, Claude A., Pvt., Route 1, Lincoln, Neb.
Ojendyk, William F., Corp., College View, Neb.
Olson, Marius J., Pvt., Newell, Iowa.
Orndorf, Robert L., Pvt., Pilot Grove, Mo.
Owen, Roy G., Sergt., Monona, Iowa.
Parmetter, Lynvill L., Pvt., Nixia, Mo.
Patterson, Cecil G., Cook, Galesburg, Ill.
Patton, Floyd R., Pvt., Wheaton, Mo.
Peckenschneider, Otto R., Pvt., Hartley, Mo.
Plaster, Clarence, Pvt., 1st Cl., Seymour, Mo.
Prignitz, Charley, Pvt., Paullina, Iowa.
Propes, James B., Pvt., Weingartin, Mo.
Perrin, John W., Corp., Marshalltown, Iowa.
Rawley, Cornelius C., Corp., Falls City, Neb.
Reno, Oliver E., Pvt., Terrill, Iowa.
Reynen, John D., Pvt., Kellogg, Iowa.
Rickords, Lincoln G., Pvt., 1st Cl., Knoxville, Ill.
Rinehart, James L., Pvt., Girard, Kan.
Robertson, Roy T., Pvt., Davey, Neb.
Roche, William P., Pvt., 411 Ashland Ave., St. Paul, Minn.

Name, Rank and Home Address

Rodgers, Carrol H., Corp., Flat River, Mo.
Rorabaugh, Charles F., Cook, Altona, Iowa.
Roth, Anton W., Pvt., St. Genevieve, Mo.
Rothman, Louie, Pvt., Plattsmouth, Neb.
Ryan, James H., Pvt., Wakefield, Mass.
Sandidge, Alvin J., Pvt., Linton, N. D.
Santisteven, Ignacie, Pvt., Flagstaff, Ariz.
Scheu, Albert A., Pvt., Burlington, Iowa.
Schnurr, Herman E., Pvt., Granville, Iowa.
Schwartz, Charlie F., Pvt., Kellogg, Iowa.
Schultz, Louie, Pvt., Clayton, Minn. (Deceased).
Schutz, Floyd A., Corp., University Place, Neb.
Schroeder, John, Pvt., Hartley, Iowa.
Seavy, Charles L., Corp., Painville, Minn.
Seyb, Rupert C., Pvt., Kahoka, Mo. (Deceased).
Sedlak, Frank J. C., Pvt., Glover, N. D.
Sherrick, Walter L., Pvt., Grand Island, Neb.
Sherrell, Ora, Pvt., Mountain Grove, Mo.
Shipp, William R., Pvt., Lacking, Mo. (Deceased).
Short, Marshall, Pvt., Republic, Mo.
Sickler, Van A., Pvt., Kelous, Colo.
Siegele, Carl F., Sergt., McGregor, Iowa.
Sideros, Gust, Pvt., Loma, Colo.
Silvester, Joseph, Pvt., Liberal, Mo.
Sisco, William, Pvt., Greer, Mo.
Sitkowski, John, Pvt., Flat River, Mo.
Smith, Owen L., Corp., Hartville, Mo.
Smith, Robert, Pvt., Seymour, Mo. (Deceased).
Stacy, John H., Corp., Lamar, Mo.
Stephens, Hurshall E., Pvt., Liberal, Mo.
Stribley, George A., Bug., Waukonia, Iowa.
Soukup, Mathias J., Pvt., 1st Cl., Marshalltown, Iowa.
Szwedo, Stanley, Pvt., Farmington, Mo.
Tiam, William P., Pvt., Milford, Iowa.
Talmage, Guy M., Corp., Havelock, Neb.
Taylor, Dickie, Pvt., Blodget, Mo.
Thacker, Herbert, Pvt., Platsmouth, Neb.
Thomas, Norman A., Corp., Upper Cross Roads, Md.
Thomson, Carl, Pvt., Iowa Falls, Iowa.
Tinnons, Fred, Pvt., Vandusen, Mo.
Todd, Lawson A., Pvt., Seymour, Mo.
Tolson, Fred M., Pvt., Springfield, Mo.
Tomes, James, Pvt., Preshe, S. D.
Trickel, Orval L., Sergt., Swea City, Iowa.
Townsend, John W., Corp., Boxville, Ky.
Tucker, George H., Pvt., Fordman, Mo.
Vance, Vernon N., Sergt., Kellogg, Iowa.
Verity, Willard, Mech., Seaford, Long Island.
Van Ness, Jesse C., Pvt., Mansfield, Mo.
Vum Vulakis, John G., Pvt., Dubuque, Iowa.
Walton, William J., Pvt., Nixa, Mo.
Wallace, Israel, Pvt., Des Moines, Iowa.
Ward, John J., Pvt., 1140 2nd Ave., New York City.
Wardell, Solomon O., Pvt., 1st Cl., Lindsburg, Kan.
Webb, Claude E., Corp., Baxter, Iowa.
Webb, Harry C., Pvt., Fairhaven, Minn.
Webb, Jimmie, Pvt., Diehlstead, Mo.
Welch, LeVerne A., Pvt., Sterling, Kan.
Welkener, John G., Corp., Isabel, S. D.
Weir, Ray, Pvt., Brooklyn, N. Y.
Wells, Alfred, Pvt., Montague, Mo.
White, Alvin J., Pvt., Route 2, Lincoln, Neb.
Winters, Harry J., Pvt., Courtland, .N Y.
Willard, Fred, Pvt., Rover, Mo.
Williams, Willie E., Pvt., Hardridge, Mo.
Wood, Clayton, Pvt., Donda, Iowa. (Deceased).
Woodard, Alice L., Pvt., Lyons, Ill.
Woodrum, William A., Pvt., Prairie Home, Neb.
Wuth, Oscar F., Pvt., Billings, Mo.
Wyett, Wallace, Pvt., Graff, Mo.
Wykert, Walter, Pvt., Burlington, Iowa.
Young, Raymond, Pvt., Mansfield, Mo.
Young, Roy W., Pvt., Volney, Va.
Youngman, Edward J., Corp., Tama, Iowa.
Zyra, Michat, Pvt., Roslyn Heights, N. Y.

COMPANY G.

Abel, Raymond L., 2nd Lt., S. Front St., Wrightsville, Pa.
Carver, Walter F., 2nd Lt., 221 S. Elm St., Fairmont, Minn.
Dudley, James P., 1st Lt., 650 Portland Ave., St. Paul, Minn.
Frewin, James C., 2nd Lt.
Kingsbury, Byron K., 1st Lt., 2704 Jackson St., Sioux City, Iowa.
Lynch, Charles P., 1st Lt., 2071 Dayton Ave., St. Paul, Minn.
McCash, Buell, 2nd Lt., Bloomfield, Iowa.
Safford, Oran E., Capt., 1142 McKnight Bldg., Minneapolis, Minn.
Chase, Willis G., Capt., Home address unknown, transferred.
Faricy, William T., Capt., 827 Mound Ave., St. Paul, Minn.
Ackerman, John G., Pvt., R. F. D. No. 1, Sweatwater, Neb.
Alcorn, Joe, Pvt., Napa, Idaho.
Allison, Woodville, Pvt., R. F. D. No. 3, Maysville, Mo.
Anderson, Claude L., Pvt., 729 Stormont Ave., Princeton, Mo.
Anderson, James H., Corp., 60 Broadway, Fargo, N. D.
Andrews, Joseph L., Pvt., R. F. D. No. 1, Clarksdale, Mo.
Arnold, Lucius M., Bug., R. F. D. No. 3, Watkins, Minn.
Aschemann, John, Sergt., R. F. D. No. 5, Box 85, Quincy, Ill.
Baker, Virgil L., Pvt., R. F. D. No. 1, Long Lane, Mo.
Beauvais, Freddie, Pvt., 1st Cl., Turton, S. D.
Beldon, Joseph L., Sergt., Hampton, Iowa.
Bird, Daniel G., Pvt., 1st Cl., R. F. D., Maysville, Mo.
Booten, Joseph E., Pvt., 1st Cl., East Prais, Mo.
Boyer, Thomas J., Pvt., Alton, Mo.
Bradley, Leroy C., Corp., R. F. D. No. 2, Ipava, Ill.
Branson, Jess C., Pvt., R. F. D. No. 2, Republic, Mo.

Name, Rank and Home Address

Brockel, Loui F., Sergt., Port Allegany, Pa.
Brodsack, Arthur H., Mech., Dakota City, Iowa.
Brown, Amon C., Corp., Centralia, Mo.
Brown, Charles R., Pvt., 1st Cl., 2209 E. 31st St., Kansas City, Mo.
Buettner, Carl F., Cook, 8401 Arch St., Burlington, Iowa.
Burkhardt, Elmer, Pvt., 1st Cl., 1220 Mercer St., Burlington, Iowa.
Burris, Rice, Pvt., 1st Cl., Clarksdale, Mo.
Butterfield, Archie W., Pvt., Star Route, Knoxville, Neb.
Caldwell, Herbert U., Corp., 205 Peoria St., Peola, Kan.
Camp, John H., Corp., R. F. D. No. 1, Strafford, Mo.
Campbell, Edward Pvt., Turton, S. D.
Campbell, Homer, Pvt., 1st Cl., R. F. D. No. 1, Battlefield, Mo.
Canada, Montgomery, Sergt., Alden, Iowa.
Carns, Harvey G., Pvt., Milford, Kan.
Chadwell, James C., Pvt., R. F. D. No. 2, Cold Springs, Mo.
Clark, Lester, Pvt., 1st Cl., Plattsmouth, Neb.
Clements, Oarn C., Pvt., Rome, Mo.
Cobb, Jesse B., Pvt., R. F. D. No. 10, Springfield, Mo.
Coonts, Arthur W., Pvt., Tedrick, Mo.
Cordiner, Harold E., Pvt., 1st Cl., Clear Lake, S. D.
Courtney, Claud F., Pvt., Raymondsville, Mo.
Cox, Claud, Pvt., R. F. D. No. 9, Paris, Tenn.
Creswell, Fred R., Pvt., R. F. D. No. 2, Sanborn, Iowa.
Crews, Labern J., Pvt., 1st Cl., Mercer, Mo.
Cromley, Julius, Corp., Marshall, Mo.
Cunningham, John B., Pvt., 1st Cl., R. F. D. No. 6, Maysville, Mo.
Dachroth, George F., Corp., Nauvoo, Ill.
Dahl, Herman F., Pvt., 1st Cl., Tipton, Mo.
Dalton, Herbert R., Pvt., 1st Cl., 414 4th Ave., Leavenworth, Kan.
Davis, Eddie, Pvt., 1st Cl., Mercer, Mo.
Davis, Vollie L., Pvt., Millersburg, Mo.
Decker, Jacob G., Pvt., Licking, Mo.
Deerk, John, Pvt., 1st Cl., Chapman, Neb.
Dennis, Alfred, Pvt., 1st Cl., Star Route, Richville, Mo.
Derscheid, Maurice L., Sergt., 821 W. Broadway, Eagle Grove, Iowa
Detlefsen, Harry, Pvt., R. F. D., Dannebrog, Neb.
Deyo, Herman, Corp., R. F. D. No. 1, Ava, Mo.
Dicus, Samuel A., Pvt., 1st Cl., Turney, Mo.
Duncan, Lua E., Pvt., Edansville, Mo.
Dunn, Michael A., Sergt., Hardy, Iowa.
Early, William G., Pvt., Mercer, Mo.
Eckberg, Herman, Cook, 421 Second St., Boone, Iowa.
Edwards, William E., Pvt., Battlefield, Mo.
Elliott, Edgar L., Pvt., R. F. D. No. 1, Prior, Mo.
Elsen, Theodore V., Pvt., R. F. D. No. 2, Milbank, S. D.
Engmark, Oscar, Pvt., 1st Cl., Zumbrota, Minn.
Epperly, Perry S., Pvt., 1st Cl., Cassville, Mo.
Ervin, Fred L., Pvt., 1st Cl., Licking, Mo.
Eyler, Ross C., Corp., Clarion, Iowa.
Farwell, Otto, Pvt., R. F. D. No. 2, Eureka Springs, Ark.
Fleming, Chester S., Pvt., 1st Cl., 320 S. Madison St., Carthage, Ill.
Fraser, Carl L., Pvt., Adair, Iowa.
Gabert, Charles, Pvt., 1st Cl., R. F. D. No. 1, Strateford, S. D.
Gannon, John P., Pvt., 408 Second Ave., New York, N. Y.
Garrison, Oscar E., Pvt., Keltner, Mo.
George, Peter M., Corp., S. Main St., Aberdeen, S. D.
Gibson, Jesse C., Pvt., North Kansas City, Mo.
Gilson, Henry, Pvt., Redfield, S. D.
Gordon, Carroll W., Pvt., Yonkon, Mo.
Greenwood, Earl, Pvt., 16 Madison Ave., Des Moines, Iowa.
Griffin, Clell M., Pvt., Mercer, Mo.
Grissom, Jay B., Pvt., Astoria, Ill.
Grobe, Harry W., Pvt., R. F. D. No. 2, Milford, Iowa.
Growvish, Frank, Pvt., 107 Gold St., New York, N. Y.
Gude, Arthur J., Jr., Sergt., 1004 23rd St., Des Moines, Iowa.
Gudmunson, Martin, Pvt., R. F. D. No. 3, Munno, S. D.
Guy, Warren S., Sergt., Clarion, Iowa.
Hallau, Lewis S., Pvt., 1st Cl., R. F. D. No. 1, Shores, Va.
Hammers, Clyde C., Pvt., 1st Cl., Sligman, Mo.
Hammond, William W., Corp., 2340 S. E. 4th St., Des Moines, Iowa.
Hanson, Juhl, Sergt., Britt, Iowa.
Hanson, Kristian, Pvt., 506 51st St., Brooklyn, N. Y.
Hare, Fred L., Pvt., R. F. D. No. 4, Spring Valley, Minn.
Hartly, Leo, Pvt., 1st Cl., R. F. D. No. 1, Rogersville, Mo.
Hartwig, August E., Sergt., Shellrock, Iowa.
Hawe, William J., Sergt., Dows, Iowa.
Hawn, Clifford H., Pvt., 1st Cl., Osborne, Mo.
Hayes, Cloyde, Pvt., Richards, Iowa.
Hayford, Earl V., Corp., 1429 1st Ave. N., Fargo, N. D.
Heitman, Frank, Pvt., Lake City, S. D.
Hellgren, Henry W., Corp., Danbury, Wis.
Hibdon, Thomas M., Pvt., Gravois Mills, Mo.
Hildebrand, Henry B., Pvt., Edanville, Mo.
Hill, Cuthbert H., Corp., Dykes, Mo.
Hines, Logan, Pvt., 1st Cl., Jackson, Mo.
Holland, John, Pvt., R. F. D. No. 7, Springfield, Mo.
Howell, George W., Pvt., R. F. D. No. 1, Almena, Kan.
Jacks, Robert M., Pvt., R. F. D. No. 1, Platte City, Mo.
Jastrzebski, Telesford, Pvt., 187 Fillmore St., Staten Island, N. Y.
Jenson, August F., Corp., Westby, Mont.
Johnson, Edmund V., Pvt., 1st Cl., Harding, S. D.
Johnson, Godfrey J., Cook, E. 1st St., Galesburg, Ill.
Johnson, John I., Pvt., Willetts, S. D.
Jones, Charley W., Pvt., Summersville, Mo.
Jones, Granville R., Pvt., Cedar Springs, Mo.
Kasmunka, John, Pvt., 97 Bergen St., New York, N. Y.
Kelley, Loy, Pvt., Roy, Mo.
King, George R., Pvt., Mount Moriah, Mo.
Knutson, Carl B., Corp., Fillmore, N. D.
Klopp, Stanley, Pvt., 1st Cl., 1005 W. Chestnut St., Freeland, Pa.
Koehlmoos, William, Pvt., Grandville, Iowa.
Kostan, Pete, Pvt., 3001 Hudson St., Baltimore, Md.
Kristainsen, John S., Pvt., 5 Sullivan Place, New York.

Name, Rank and Home Address

Kudelko, Gersian, Pvt., 341 E. 5th St., New York, N. Y.
Kudrewitz, Sergey, Pvt., 47 Seigel St., Brooklyn, N. Y.
Kuhn, Ray, Pvt., Mulvane, Kan.
Land, Oscar L., Pvt., R. F. D. No. 2, Republic, Mo.
Larson, Charles E., Pvt., Ellington, S. D.
Lemon, Ralph H., Pvt., 1st Cl., Houston, Mo.
Leroy, Willie, Pvt., Bertha, Mo.
Lesch, Charles, Pvt., 104 Prescott St., Worcester, Mass.
Lester, Claud L., Pvt., 1st Cl., Bloomfield, Mo.
LcValle, Charles, Bug., 727-B East Hutchinson, Kan.
Levering, Charles M., Sergt., LaPlatte, Md.
Lewis, Walter J., 1st Sergt., 343 Division, St., Amsterdam, N. Y.
Lilles, Thomas, Pvt., 1st Cl., 116 S. Division St., Buffalo, N. Y.
Linder, Edwin G., Corp., 84 S. 2nd St., Fairfield, Iowa.
Linet, William, Pvt., 753 DeKalb Ave., Brooklyn, N. Y.
Long Pink, Corp., Scopus, Mo.
Luetkewitte, August F., Pvt., Ball Hill Road, Jefferson City, Mo.
McCleeary, Harold C., Pvt., 1st Cl., R. F. D. No. 1, Friend, Kan.
McConnell, William F., Corp., R. F. D. No. 1, Battlefield, Mo.
McIntosh, Birt, Corp., Kennett, Mo.
McNeely, Paul B., Corp., R. F. D. No. 1, Jackson, Mo.
Mandich, Marco S., Pvt., 1st Cl., 3642 17th St., San Francisco, Cal.
Martens, Conrad F., Pvt., 1st Cl., R. F. D. No. 2, Colecamp, Mo.
Masters, Alex, Pvt., 1st Cl., R. F. D. No. 2, Fair Grove, Mo.
May, Rob P., Pvt., 1st Cl., Exetley, Mo.
May, William H., Pvt., R. F. D. No. 1, Kensington, Kan.
Melvin, Oscar, Corp., R. F. D. No. 1, Waldron, Mo.
Meyer, Albert J., Pvt., Glennonville, Mo.
Mikeman, Elner H., Corp., Shell Knob, Mo.
Mikkelson, Olaf C., Pvt., R. F. D. No. 4, Coleman, S. D.
Miller, Edwin A., Corp., 222 Bellevue St., Cape Girardeau, Mo.
Millsap, Scott P., Pvt., Macomb, Mo.
Minnick, Arlie, Pvt., 1st Cl., Riverton, Neb.
Minor, Owen E., Pvt., Beloit, Iowa.
Moppin, Mathew, Pvt., 1st Cl., East Leavenworth, Mo.
Moore, Trummie O., Pvt., 1st Cl., Plainville, Ill.
Morris, Pat., Pvt., Home address unknown. Killed Oct. 12, 1918.
Muller, Emil F. H., Corp., Curris, Minn.
Murphy, John E., Sergt., Hampton, Iowa.
Neel, Obia, Pvt., 1st Cl., R. F. D. No. 1, Redford, Mo.
Nelson, Arthur E., Pvt., 1st Cl., R. F. D. No. 4, Zumbrota, Minn.
Nelson, George G., Pvt., R. F. D. No. 2, Wausa, Neb.
Neville, Joseph, Pvt., Grandall, S. D.
Newman, Morris, Pvt., 377 S. 1st St., New York, N. Y.
Nickisch, Daniel, Pvt., 1st Cl., Bowdle, S. D.
Nierman, Ernest, Pvt., 1st Cl., Mansfield, S. D.
Ohlmutz, Charles, Pvt., 1st Cl., 1114 Domland St., Burlington, Iowa.
Olson, Allert G., Sergt., Osage, Iowa.
Olson, William L., Cook, 1603 Story St., Boone, Iowa.
Osipuk, Jacob, Pvt., White Haven, Pa.
Ovington, Thomas C., Sergt., Hutchins, Iowa.
Owens, William H., Pvt., 1st Cl., R. F. D. No. 4, Rogersville, Mo.
Patrizio, Guiseppe, Pvt., 636 Bank St., Waterbury, Conn.
Patterson, Guy R., Pvt., R. F. D. No. 1, Ellington, Mo.
Pedersen, Nels, Sup. Sergt., Coulter, Iowa.
Pederson, Tom, Pvt., 4409 5th Ave., New York, N. Y.
Pierce, Elmer C., Pvt., 1st Cl., Star Route, Congo, Mo.
Pigeon, Tony, Pvt., 427 W. 26th St., New York, N. Y.
Pittman, Bert, Pvt., 1st Cl., Success, Mo.
Pollitt, Burdick, Sergt., Carlinville, Ill.
Polsgrove, Raymond A., Pvt., Campbell, Mo.
Pribnow, Eric A., Pvt., Klugs Addition, Norfolk, Neb.
Price, Sherman E., Corp., Moorehouse, Mo.
Priegnitz, Herman, Corp., Paulina, Iowa.
Purpo, Vincenzo, Pvt., 79 Woodhull St., New York, N. Y.
Rachkowsky, Mike, Pvt., White Heart Ave., South River, N. J.
Radzevich, Adam, Pvt., 19 City Hall Place, New York, N. Y.
Rantanen, Sulo, Pvt., Bristol, Pa.
Reed, Robert B., Pvt., R. F. D. No. 4, Lake Park, Iowa.
Reimers, Carl H., Pvt., R. F. D. No. 4, Paullina, Iowa.
Reineck, Lerdo C., Mech., Gibsonberg, Ohio.
Rickart, Harry A., Pvt., 1st Cl., Birmingham, Mo.
Roe, Ernest E., Corp., Springfield, Mo.
Rogers, Grover C., Pvt., 1st Cl., McDonald, Kan.
Rouse, Albert H., Pvt., R. F. D. No. 2, Mercer, Mo.
Royse, William N., Pvt., R. F. D. No. 2, Wiston, Mo.
Santino, Ignazio, Pvt., 212 Chrystie St., New York, N. Y.
Sassa, Frank, Pvt., 217 E. 48th St., New York, N. Y.
Schaplowsky, John G., Pvt., 1st Cl., R. F. D. No. 3, Halsted, Kan.
Schneider, Arthur T., Pvt., Cape Girardeau, Mo.
Schoenfeldt, William, Pvt., Winnetoon, Neb.
Schram, Blair E., Corp., Warsaw, Ill.
Scott, Owen D., Pvt., R. F. D. No. 2, Mercer, Mo.
Seidel, Carl W., Mech., R. F. D. No. 5, Warrenton, Mo.
Selby, Henry H., Pvt., Honersville, Mo.
Sexton, Linley E., Pvt., 1st Cl., Purdy, Mo.
Skorheim, Albert J., Pvt., 1st Cl., Canton, S. D.
Slouka, John, Pvt., Wood, S. D.
Smart, Richard J., Pvt., 447 W. 59th St., New York, N. Y.
Smith, William E., Pvt., 1st Cl., R. F. D. No. 2, Everton, Mo.
Son, Roy R., Pvt., Iatan, Mo.
Spurlock, Charley H., Pvt., 1st Cl., Ava, Mo.
Stanley, Will, Pvt., Belfield, Ark.
Stansch, Harry H., Pvt., R. F. D. No. 1, Niangua, Mo.
Sten, John A., Corp., 117 7th St. S., Moorhead, Minn.
Stone, William L., Mech., Randolph, Mo.
Stotereau, Arnold F., Pvt., R. F. D. No. 4, Hartley, Iowa.
Strasser, Joel B., Pvt., 1st Cl., Lennox, S. D.
Stull, James C., Pvt., 301 S. Broadway, St. John, Kan.
Sturies, Martin, Pvt., R. F. D. No. 4, Spirit Lake, Iowa.
Svee, Henry J., Corp., R. F. D. No. 3, Zumbrota, Minn.
Swadley, Marcus, Pvt., Cross Roads, Mo.
Swan, William B., Pvt., R. F. D. No. 1, Box 16, Halcomb, Mo.

Name, Rank and Home Address

Sykes, James O., Pvt., Horshorn, Mo.
Tate, Eli T., Pvt., Rockbridge, Mo.
Terhurne, Charles M., Corp., Brentford, S. D.
Thompson, Adolph A., Pvt., R. F. D. No. 1, Weston, Mo.
Thompson, Allen, Pvt., Hordage, Mo.
Tinsley, William, Corp., What Cheer, Iowa.
Tipton, Andrew S., Pvt., 1st Cl., Broadway, Mo.
Tipton, Chancy A., Pvt., 1st Cl., High Gate, Mo.
Treimer, John, Pvt., Hartley, Iowa.
Van Gilder, John W., Pvt., 1st Cl., Cape Girardeau, Mo.
Versluis, Fred F., Pvt., 1st Cl., Wilmont, Minn.
Vogel, Chester A., Pvt., R. F. D. No. 1, Box No. 91, Carbon, Iowa.
Vornholt, Alfred H., Pvt., R. F. D. No. 1, Dundee, Iowa.
Vowell, James F., Pvt., R. F. D. No. 1, Hornersville, Mo.
Warner, Edwin A., Pvt., 3900 N. Dupont Ave., Minneapolis, Minn.
Watson, Sam, Pvt., R. F. D. No. 1, Hover, Mo.
Webb, Dan W., Corp., R. F. D. No. 4, Imlay City, Mich.
Whiteaker, Oreby L., Pvt., Maysville, Mo.
Wiggen, Henry O., Sergt., 822 Main St., Red Wing, Minn.
Wilcox, Clarence C., Pvt., Garden City, Kan.
Wilson, John N., Pvt., Higgens, Mo.
Wirtanen, Andrew, Pvt., 18 Perry St., Ashtabula, Ohio.
Wockenfuss, Henry F., Pvt., R. F. D. No. 3, Groton, S. D.
Woodford, William O., Pvt., Arno, Mo.
Ziemke, John H., Pvt., Hubbard, Iowa.
Zollars, Frank R., Pvt., 1st Cl., Edgeton, Mo.

COMPANY H.

Campbell, Edgar, 1st Lt., 506 Lyon St., Des Moines, Iowa.
Dawson, Charles A., 1st Lt., 802 Ninth St., Fargo, N. D.
Holland, James E., 2nd Lt., 433 Orange Ave., Long Beach, Cal.
Knittel, John R., 1st Lt., 918 Douglas St., Sioux City, Iowa.
Nelson, Gilbert N., 1st Lt., Minneapolis, Minn.
Nourse, William H., 2nd Lt., 46 Cottage St., Hyde Park, Mass
O'Connor, Stanley J., 2nd Lt., St. Thomas, N. D.
Sieh, Frank L., Capt., Aberdeen, S. D.
Alexander, David H., Corp., R. F. D. No. 3, Marshfield, Mo.
Aramin, Jack, Pvt., 241 W. 30th St., New York, N. Y.
Arends, Richard L., Pvt., Mullen, Neb.
Arthur, Floyd, Pvt., Lilbourn, Mo.
Atherton, Charles H., Pvt., 508 E. 4th St., Hutchinson, Kan.
Ayer, Lee R., Corp., R. F. D. No. 1, Butler, Mo.
Bahr, John, Sergt., Dow City, Iowa.
Bailey, John W., Sergt., 13th St., S. E., Mason City, Iowa.
Berry, Jasper S., Pvt., R. F. D. No. 1, Auburn, Iowa.
Billing, Carl R., Corp., Holdredge, Neb.
Blankenship, Lester, Pvt., 1st Cl., Eldorado, Kan.
Bloom, Elmer E., Pvt., R. F. D. No. 1, Breckenridge, Mo.
Bock, Edward J., Mech., R. F. D. No. 1, Bland, Mo.
Bolke, Berard, Cook, West Side, Iowa.
Boris, Ignatieve, Pvt., 456 Vassin St., Buffalo, N. Y.
Bosley, William M., Pvt., R. F. D. No. 1, Trenton, Mo.
Boyens, William A., Sergt., Manilla, Iowa.
Briles, James E., Pvt., 1st Cl., R. F. D. No. 1, Pamona, Mo.
Brown, Dade M., Pvt., 1st Cl., Coatsville, Mo.
Brown, Harry L., Pvt., 1st Cl., Powersville, Mo.
Brown, Ray E., Cook, Parkersburg, Iowa.
Burkett, Ruel E., Pvt., Morriston, Mo.
Burris, Bruce, Pvt., 1st Cl., Clarksville, Mo.
Burdan, Harry F., Pvt., Rippee, Mo.
Bush, William C., Corp., Breckenridge, Mo.
Button, Lester W., Pvt., Bradley, S. D.
Camp, Walter C., Pvt., R. F. D. No. 2, Rogersville, Mo.
Carilli, Francesco, Pvt., 327 Ellery St., Brooklyn, N. Y.
Carlson, Bror G., Mech., Haveloc, Neb.
Carpenter, Ernest E., Pvt., R. F. D. No. 4, Lebanon, Kan.
Cataneo, Francesco, Pvt., 91 E. 58th St., New York, N. Y.
Case, Harold D., Pvt., R. F. D. No. 2, Esterville, Iowa.
Clapp, John I., Corp., Alton, Mo.
Clark, Fred, Pvt., R. F. D. No. 1, Couch, Mo.
Clark, Waldo G., Pvt., 1st Cl., Spickard, Mo.
Claypole, William M., Pvt., Bois D'Arc, Mo.
Clinesmith, Albert E., Corp., Maysville, Mo.
Coberley, Orville S., Pvt., R. F. D. No. 2, Jamesport, Mo.
Cohn, Louis, Pvt., 252 Sp. Nye Ave., Fremont, Neb.
Conley, Neb, Pvt., Mengelwood, Tenn.
Connors, Stafford, Pvt., Bigelow, Kan.
Cox, Manvill, Pvt., Sleeper, Mo.
Craven, Fremont B., Corp., Golden City, Mo.
Crews, Commodore H., Corp., R. F. D. No. 4, Alton, Mo.
Crippen, Clarence L., Sergt., Colo, Iowa.
Crum, Henry C., Pvt., Lincoln, Neb.
Davis, Grover T., Pvt., 1st Cl., Powe, Mo.
Davis, John W., Pvt., 1st Cl., Lebanon, Mo.
Davis, Lynn V., Pvt., 1st Cl., R. F. D. No. 3, Verona, Mo.
Demarkes, Joseph, Pvt., 486 W. 136th St., New York, N. Y.
Domagala, Henry, Pvt., 1st Cl., Erwin, S. D.
Donai, Arthur J., Corp., Pella, Iowa.
Dorris, Harvey M., Pvt., 1st Cl., Hayti, Mo.
Dorsey, Glen E., Corp., Louisville, Neb.
Doster, August W., Pvt., Knierim, Iowa.
Doster, Henry M., Pvt., Knierim, Iowa.
Duncklee, Orville J., Pvt., Thornfield, Mo.
Dyson, William, Pvt., 1st Cl., Ash Grove, Mo.
Ekwall, Oscar W., Pvt., 1026 W. Main St., Ottumwa, Iowa.
Elder, Edward J., Pvt., Foley, Mo.
Elrod, Ocle, Pvt., R. F. D. No. 3, Clarksdale, Mo.
Engelke, George W., Pvt., R. F. D. No. 2, Sutherland, Iowa.
Estes, Dennis, Pvt., Maysville, Mo.
Fabritz, Ernest E., Sergt., Ottumwa, Iowa.
Fisher, John M., Corp., Sutton, Neb.
Fisher, George E., Pvt., 1st Cl., Onaga, Kan.
Flesher, Clinus R., Pvt., 110 N. 3rd St., Kansas City, Kan.

Name, Rank and Home Address

Fowler, Jesse A., Pvt., Urbana, Mo.
French, Willie, Pvt., 1st Cl., R. F. D. No. 3, Alton, Mo.
Fry, Louin, Pvt., Fedrick, Mo.
Fulbright, Marshall O., Pvt., 1st Cl., Hurrican, Mo.
Gall, August, Pvt., Scotland, S. D.
Garris, Eligha A., Pvt., Crosstown, Mo.
Gaston, Joseph R., Pvt., R. F. D. No. 1, Hebron, Neb.
Gibbons, Andrew C., Pvt., Buckhart, Mo.
Gillett, Earl L., Corp., Fredericka, Iowa.
Glenn, John A., Pvt., 1st Cl., Glasgow, Mo.
Boettling, Oscar, Pvt., Bowdie, S. D.
Good, Elmer A., Pvt., Teagues, Mo.
Goodman, Ray, Pvt., R. F. D. No. 3, Peace Valley, Mo.
Goossens, Abra, Pvt., Belgique, Mo.
Grewell, Bernard O., Pvt., R. F. D. No. 1, Clemens, Iowa.
Griffis, Gordon, Pvt., 1st Cl., Tipton, Iowa.
Gruppo, Giovanni, Pvt., Via Rasilio Rayusa (Infriorie), Italy.
Hale, William S., Pvt., Fauburg, Mo.
Hall, Hiram J., Pvt., 1st Cl., Basher, Mo.
Hall, Russell, Corp., Rockwell, Kan.
Hand, Oliver E., Pvt., Friend, Kan.
Haney, Crandall R., Corp., Manson, Iowa.
Harklau, John, Pvt., Somers, Iowa.
Harper, Roy C., Pvt., R. F. D. No. 4, Purdy, Mo.
Heiden, John L., Sergt., 601 E. Vine St., Denison, Iowa.
Haynes, William W., Pvt., Baxter Springs, Kan.
Heischmann, Floyd L., Pvt., New Albany, Ohio.
Hendrix, Francis A., Pvt., 1st Cl., Sampson, Mo.
Henne, August H., Pvt., R. F. D. No. 2, Willow Springs, Mo.
Heverlin, Roland, Pvt., Golden City, Mo.
Hincheliffe, George W., Mech., R. F. D. No. 4, Strafford, Mo.
Hoezbit, Timofey, Pvt., Essex St., Springfield, Mass.
Holodokken, Severt, Pvt., Epping, N. D.
Holovahuick, Kasen, Pvt., 528 Market St., Newark, N. J.
Hoon, Douglas L., Pvt., 1st Cl., 1005 S. 6th St., Monmouth, Ill.
Honner, John J., Pvt., R. F. D. No. 3, Tabor, S. D.
Hooper, Harvey N., Corp., R. F. D. No. 2, Rogersville, Mo.
Houdesheldt, Francis W., Pvt., Unionville, Mo.
Huse, Henry E., Pvt., Dant, Mo.
Husher, Clarence E., Pvt., 1st Cl., Blue Jacket, Okla.
Johnson, Mathew A., Pvt., 1514 6th Ave. N. E., Minneapolis, Minn.
Kattnig, Martin, Pvt., Ilse, Colo.
Kent, Charles W., Pvt., Hordbillo, Neb.
Klager, Walter G., Pvt., 1st Cl., 11 Stutzman St., Council Bluff, Iowa.
Knight, Edward W., Corp., Malvern, Iowa.
Kolosik, Willis W., Pvt., North English, Iowa.
Krueger, Otto P., Sergt., Denver, Iowa.
Lamun, Melvin, Pvt., Charity, Mo.
Lango, Max H., Corp., Ivanhoe, Minn.
Lanto, Vern E., Cook, Sumner, Iowa.
Larson, Lloyd J., Pvt., 1st Cl., R. F. D. No. 1, Warner, S. D.
Lee, Roy C., Corp., Bristol Apt., Des Moines, Iowa.
Lentz, Rudolph A., Pvt., R. F. D. No. 1, Pierson, Iowa.
Levia, Sam, Pvt., 112 E. Sentinel St., Pipestone, Minn.
Lewis, Ethan W., Pvt., 1st Cl., R. F. D. No. 1, Union, Neb.
Lewis, George A., Pvt., 1223 Clinton St., St. Louis, Mo.
Leyen, John B. H., Sup. Sergt., Clarksville, Iowa.
Lockner, Raymond F., Sergt., Lohrville, Iowa.
Love, Horace A., Corp., Manson, Iowa.
Loveless, Harlie, Pvt., 1st Cl., R. F. D. No. 2, Seward, Kan.
Lowry, Garth M., Pvt., Buckhart, Mo.
Lyons, Alfred A., Pvt., 315 F. East Ave., Hutchinson, Kan.
Laughlin, Raymond, Pvt., Firth, Neb.
Machamer, Archie R., Pvt., Unobtainable.
Madone, John, Pvt., 1st Cl., R. F. D. No. 1, Canyon City, Colo.
Mahan, William C., Pvt., Pontiac, Mo.
Malin, Marvin E., Pvt., Parma, Mo.
Maliezewski, Konstanty, Pvt., 2137 Cambridge St., Baltimore, Md.
Marchesano, Angelo, Pvt., Apricana, Italy, Province of Kaggia.
Marines, Christ P., Pvt., 210 6th Ave., Des Moines, Iowa.
Markert, John G., Pvt., Knierim, Iowa.
Martin, Elmer W., Corp., 221 Blaine St., Eldredge, Neb.
McCurry, Joseph E., Pvt., R. F. D. No. 2, Fairgrove, Mo.
McDonald, Arthur F., Corp., R. F. D. No. 1, Sarcoxie, Mo.
McGill, Leroy, Corp., Squires, Mo.
Miesner, Henry J., Pvt., R. F. D. No. 1, Seventy Six, Mo.
Millard, Ruben W., Pvt., Arlington, Kan.
Miller, Charley, Pvt., 1st Cl., Squires, Mo.
Miller, Otis, Pvt., 1st Cl., R. F. D. No. 1, Mill Grove, Mo.
Mohling, Erwin C., Corp., Denver, Iowa.
Moore, Carl G., Pvt., Unobtainable.
Morris, Wirt W., Pvt., 1st Cl., R. F. D. No. 4, Marshfield, Mo.
Morrissey, William P., Pvt., 1st Cl., R. F. D. No. 2, Raymond, Neb.
Mullins, Oscar, Pvt., Bakersville, Mo.
Myers, Acy L., Pvt., Scotland, S. D.
Nichle, Ira C., Pvt., Butterfield, Mo.
Nicolai, Pilade, Pvt., 1st Cl., Arno, Cal.
Niece, Warren E., Pvt., 1st Cl., Willmar, Minn.
Norman, Lewis H., Corp., 207 Clark St., Des Moines, Iowa.
O'Dwyer, Emmet E., Pvt., 1st Cl., Monett, Mo.
Oliver, Leslie A., Corp., R. F. D. No. 1, Collins, Mo.
Olson, Henry O., Sergt., Correctionville, Iowa.
Ostergaard, James N., Corp., Dike, Iowa.
Othling, August W., Pvt., R. F. D. No. 1, Hubbell, Neb.
Pabst, Benne C., Pvt., 1st Cl., R. F. D. No. 5, Stillwater, Minn.
Painter, Rollen G., Pvt., West Port, S. D.
Pederson, Richard N., Pvt., Spirit Lake, Iowa.
Peterson, Aage, Pvt., 1st Cl., 655 S. Halsted St., Chicago, Ill.
Petcoldt, Anton T., Pvt., Frohma, Mo.
Phelpp, Roy O., Pvt., 1109 Splitlog Ave., Kansas City, Mo.
Phillips, Charles E., Corp., Bakersville, Mo.
Pierce, Ray M., Pvt., 1st Cl., Ozark, Mo.
Platto, Edward, 1st Sergt., Waverly, Iowa.

Name, Rank and Home Address

Pontzius, Clarence S., Pvt., 1st Cl., Wapello, Iowa.
Portsche, William H., Bug., Crete, Neb.
Price, Albert N., Pvt., Manfro, Mo.
Queen, James W., Corp., Hayti, Mo.
Rader, Ovid, Pvt., 1st Cl., R. F. D. No. 5, Marshfield, Mo.
Rehfeld, Ernest O., Corp., 617 S. Main St., Aberdeen, S. D.
Reynolds, Chester S., Pvt., Ash Grove, Mo.
Rippes, Manie T., Pvt., Rippee, Mo.
Risner, William H., Pvt., Thayer, Mo.
Roache, James L., Pvt., Woonsocket, S. D.
Robinett, Harold L., Pvt., R. F.D. No. 2, Lawson, Mo.
Rockwell, Floyd B., Corp., Manley, Neb.
Rogers, Harry, Pvt., Ash Grove, Mo.
Rogers, Henry O., Pvt., 1st Cl., Ash Grove, Mo.
Rogers, Luther B., Pvt., Thayer, Mo.
Rowland, Harry, Pvt., 1st Cl., Coffey, Mo.
Rutherford, Henry C., Corp., Leeton, Mo.
Saltzman, William H., Sergt., Beaver Springs, Pa.
Sammons, Robert R. H., Pvt., 1st Cl., Mercer, N. D.
Sanders, Charles C., Sergt., R. F. D. No. 2, LaPorte City, Iowa.
Sandstrom, Arthur, Corp., 3201 E. 6th St., Des Moines, Iowa.
Schmidt, Henry F., Pvt., Creighton, Mo.
Schultze, Carl A., Pvt., 210 Ballard St., West Burlington, Iowa.
Scobsy, William N., Corp., Gibson, Mo.
Seely, Melvin L., Pvt., Blunt, S. D.
Selby, David W., Pvt., 1st Cl., R. F. D. No. 1, Bruning, Neb.
Shaffner, Charles J., Corp., 909 W. 1st St., Waterloo, Iowa.
Shamback, Shilch E., Pvt., R. F. D. No. 4, Middlesburg, Pa.
Shaver, Fred O., Pvt., Lake Park, Iowa.
Shelby, Wallace J., Pvt., Perryville, Iowa.
Short, Tinsley, Bug., Kidder, Mo.
Shortell, Patrick J., Pvt., Plattsville, Wis.
Simpson, Dock W., Pvt., 1st Cl., Wilderness, Iowa.
Slack, Robert, Pvt., Scammon, Kan.
Slapinski, Henry, Corp., Toluca, Ill.
Smith, Napoleon B., Pvt., R. F. D. No. 7, Springfield, Mo.
Smith, Paul A., Pvt., 1st Cl., Ash Grove, Mo.
Spencer, Oliver C., Corp., Smallett, Mo.
Stanley, Clarence U., Pvt., Stahl, Mo.
Steinfeldt, Henry O., Pvt., 4606 Clarissa Ave., Los Angeles, Cal.
Stevens, Ben, Pvt., 1341 Poplar St., St. Louis, Mo.
Still, Thomas F., Pvt., Liberty, Mo.
Stites, Virgil C., Pvt., Geneoseo, Kan.
Storm, Arthur W., Pvt., R. F. D. No. 1, Lake Park, Iowa.
Stremich, Philip, Pvt., Langdon, N. D.
Strand, Ole, Pvt., Somers, Iowa.
Sufrin, Louis, Sergt., 132 Crane St., Schenectady, N. Y.
Sullivan, Clarence O., Corp., Herculaneum, Mo.
Surritte, William C., Pvt., Pottersville, Mo.
Syfert, Lester R., Pvt., 1st Cl., Ainsworth, Neb.
Taylor, Peter H., Pvt., R. F. D. No. 4, Breckenridge, Mo.
Thome, Mathew, Pvt., 218 Mulberry St., Waterloo, Iowa.
Treston, Edward J., Sergt., Rockwell, Iowa.
Tumbleson, Harry A., Cook, Austin, Mo.
Turner, Chesley A., Pvt., Thornfield, Mo.
Underwood, Henry N., Pvt., Myrtle, Mo.
Voko, Howard, Pvt., Urbana, Iowa.
Wagner, Richard C., Pvt., Aberdeen, S. D.
Walker, Theodore C., Pvt., Hilo, Mo.
Wall, Harry E., Pvt., 1st Cl., 1301 8th St., E., Hutchinson, Kan.
Walstrom, Charles E., Pvt., 1st Cl., 208 W. C St., Hutchinson, Kan
Ward, Harry S., Mess Sergt., Shell Rock, Iowa.
Ward, Thomas F., Pvt., 1st Cl., Trenton, Mo.
Waters, Frank, Pvt., Collinsville, Okla.
Watson, John E., Pvt., Mitchell, S. D.
Weekly, Howard D., Pvt., Frederick, S. D.
Welborn, William E., Mech., R. F. D. No. 1, Dallas City, Ill.
Wonglar, Ben, Pvt., R. F. D. No. 4, Plankinton, S. D.
Wester, Ernest M., Pvt., R. F. D. No. 1, Clegan, Iowa.
Wiar, Robert L., Corp., Marcroft, Wyo.
Williams, William P., Pvt., 1st Cl., Seymour, Mo.
Wiltse, Arthur J., Corp., Bagley, Minn.
Winschel, August A., Pvt., 1st Cl., R. F. D. No. 1, Biehle, Mo.

COMPANY I.

Schenk, Casper, Capt., 39th St. and Cottage Grove, Des Moines, Ia.
Ryan, Leonard L., 1st Lt., 610 S. 9th St., Council Bluffs, Iowa.
Augur, William A., 1st Lt., 437 Lake Blvd., Albert Lea, Minn.
Robertson, A. J., 2nd Lt., Twin City Rapid Tr. Co., Minneapolis, Minn.
Reed, Stanley M., 2nd Lt., 914 5th St., Sioux City, Iowa.
Pettibone, Alexander, 2nd Lt., Portland, Ore. (Unknown).
Sisley, Joseph O., 2nd Lt., Pennsylvania (Town and St. unknown).
Brandon, Hugh I., 2nd Lt., 1615 22nd Ave. N. E., Minneapolis, Minn.
Belbing, G. J., 2nd Lt., 343 Grandview Ave., Dubuque, Iowa.
Abernathy, Andrew D., Corp., Perryville, Mo.
Allen, Isaac, Pvt., Brush Creek, Mo.
Anderson, Alfred J. W., Sergt., 907 Hayne St., Ottumwa, Iowa.
Anderson, Bernard A., Vermillion, S. D.
Anderson, Jeppe A., Pvt., 683 Park Ave., Kenosha, Wis.
Anderson, Nels F., Sergt., 47 Meade St., Denver, Colo.
Bailey, Charles H., Pvt., R. F. D. No. 1, Holcumb, Mo.
Baker, William E., Corp., Parma, Mo.
Bandor, Joseph J., Corp., 309 L Ave. W., Cedar Rapids, Iowa.
Bangert, John F., Pvt., Lixville, Mo.
Barrett, George, Pvt., 218 Division St., Peekskill, N. Y.
Beintema, Ed, Pvt., 1st Cl., Pella, Iowa (Deceased).
Bell, John, Pvt., 207 Lawrence Ave., Leavenworth, Kan.
Bernier, Paul, Pvt., 14 Main St., New Bedford, Mass.
Berry, Fred., Corp., Park Ave. Station, Des Moines, Iowa.
Beyers, Harry L., Corp., 823 H St., Perry, Okla. (Deceased).
Black, William, Pvt., Chadron, Neb.
Bledsoe, Walter, Pvt., R. F. D. No. 1, Sibley, Mo.
Blohm, John H., Pvt., 550 18th Ave., Clinton, Iowa.

Dugouts and Company P. C., Left Battalion, 175th Infantry Brigade, Gildwiller sur le Mont, Haute Alsace Sector.

Crossroads in Front of Ammertzwiller, Haute Alsace Sector, Right Battalion of 176th Infantry Brigade.

Name, Rank and Home Address

Bodenhamer, William A., Pvt., R. F. D. No. 1, Bloomfield, Mo.
Boland, Philip J., Corp., R. F. D. No. 3, Elkader, Iowa.
Boyle, Robert A., Pvt., 1st Cl., 75 Maple St., Pottsdam, N. Y.
Brakefield, James M., Pvt., 1st Cl., Goodwater, Mo.
Bratton, Bert R., Corp., R. F. D. No. 6, Osage City, Kan.
Brawley, John H., Corp., Alton, Mo.
Breed, Arie, Pvt., R. F. D. No. 2, Inwood, Iowa.
Brock, Samuel, Pvt., Shell Knob, Mo.
Brodie, Fred, Pvt., R. F. D. No. 3, Anderson, Mo.
Bronaugh, Lester T., Pvt., Maple Hill, Kan.
Brooks, Oscar D., Pvt., R. F. D. No. 2, Cassville, Mo.
Brown, Willie R., Mech., Peabody, Kan.
Bugler, John, Pvt., 5 St. Lukes Place, New York, N. Y.
Butler, Morris, Pvt., Washington Depot, Conn.
Caldwell, Everett M., Pvt., 1st Cl., Sheldon, Mo.
Carey, Henry F., Pvt., Speed, Mo.
Catlett, Henry R., Pvt., Miami, Okla.
Chadwick, Howard W., Corp., Hull, Iowa.
Chewning, Abb, Pvt., 1st Cl., 500 Van Buren St., Topeka, Kan.
Chichester, Ross E., Sergt., New London, Iowa.
Cline, Joseph, Pvt., Lees Summit, Mo.
Coghlin, Robert, Pvt., 20 Broad St., New York, N. Y.
Cole, Marvin B., Corp., R. F. D. No. 1, Millersville, Mo.
Courdine, Lawrence E., Pvt., R. F. D. No. 3, Purdy, Mo. (Deceased).
Crary, Frank, Sergt., Gunnison, Colo.
Christensen, Christian A., Pvt., Medina, N. D.
Curley, Peter J., Pvt., 4517 Wentworth Ave., Chicago, Ill.
Deuel, Oscar J., Pvt., 1302 E. 20th St., Sedalia, Mo.
Dietrich, Oral G., Pvt., Marceline, Mo.
Dolezal, Joseph E., Pvt., Bellville, Kan.
Dornan, Vernon E., Pvt., R. F. D. No. 2, Fair Grove, Mo.
Dowd, John M., Pvt., Independence, Mo.
Duncan, Francis R., Pvt., 1st Cl., 715 E. 2nd St., Washington, Iowa.
Dunn, Henry E., Pvt., 1st Cl., Lawndes, Mo.
Ehrhart, Walter F., Pvt., 1224 N. Topeka Ave., Topeka, Kan.
Enos, William E., Pvt., Box No. 72, Inwood, Iowa.
Erdody, Martin J., Pvt., 522 Chene St., Detroit, Mich.
Everett, Larry, Pvt., 1st Cl., Maston, Mo.
Fields, Shirley A., Corp., Des Lac, N. D.
Fishburne, Orville E., Corp., Winfield, Iowa.
Forbes, John S., Pvt., 2060 Valentine Ave., New York, N. Y.
Fouts, Frank, Pvt., Hollywood, Mo.
Frederking, Clarence, Pvt., 2814 N. Taylor Ave., St. Louis, Mo.
French, Thomas B., Pvt., Greenville, Mo.
Fulton, Paul E., Sergt., 1507 S. 12th St., Burlington, Iowa.
Gallagher, Joseph, Pvt., 679 Myrtle Ave., Brooklyn, N. Y.
Galotto, Marco G., Pvt., Forsyth, Mont.
Garner, John C., Corp., Kennett, Mo.
Gillihan, William A., Pvt., R. F. D. No. 1, Dudley, Mo.
Gleason, Frank P., Pvt., R. F. D. No. 2, Rockwell City, Iowa.
Goad, Hugh D., Pvt., R. F. D. No. 1, Covert, Kan.
Goldenberg, Benjamin, Pvt., 22nd King Place, New Haven, Conn.
Golzio, Henry F., Pvt., 1st Cl., Alma, Kan.
Goodman, William T., Pvt., Vulcan, Mo.
Goss, Manie, Pvt., 1st Cl., R. F. D. No. 2, Rodgersville, Mo.
Graham, Mathew, Pvt., 1st Cl., Mill Spring, Mo.
Green, Charles S., Pvt., R. F. D. No. 2, Crawfordsville, Ind.
Green, Joshua, Pvt., 1st Cl., Strawberry Point, Iowa.
Gunn, Ginis, Pvt., 1st Cl., Bergestown, Pa.
Gute, George H., Sergt., Gliden, Iowa.
Haag, Carl J., Mech., 631 Routt St., Jacksonville, Ill.
Hanbiger, Anthony V., Pvt., 1st Cl., R. F. D. No. 2, Olpe, Kan.
Hammell, Alvin E., Pvt., 1st Cl., Lake City, Iowa.
Hansen, Karl E., Sergt., Waukon, Iowa.
Harbacek, John, Pvt., Hollyrood, Kan. (Deceased).
Hardesty, Jess, Pvt., Gipsey, Mo.
Harrington, Michael J., Corp., 638 E. 137th St., New York, N. Y.
Hatfield, Guy C., Pvt., R. F. D. No. 1, Plain View, Neb.
Hatwan, Charlie, Pvt., R. F. D. No. 1, Tabor, S. D. (Deceased).
Healey, Bert T., Pvt., Lahrville, Iowa.
Henning, Will, Pvt., Cook, Neb.
Hepner, Lawrence, Corp., R. F. D. No. 1, Centerville, Mich.
Herd, Otis, Pvt., Theodosia, Mo.
Holmberg, A. G., Pvt., 128 Logan St., Fremont, Neb. (Deceased).
Holmes, Everett, Pvt., Alton, Mo.
Houg, Elmer M., Sergt., Clermont, Iowa.
Houk, Andrew C., Pvt., Princeton, Mo.
Howard, James A., Pvt., Patterson, Mo. (Deceased).
Hudson, Charles L., Sergt., 420 Habersham St., Savannah, Ga.
Jirak, Frank F., Pvt., Waucoma, Iowa.
Johnson, Cove G., Pvt., Manson, Iowa.
Jones, Carl A., Pvt., 1st Cl., 2306 S. 3rd St., St. Louis, Mo.
Jones, George W., Pvt., 1st Cl., Williamsville, Mo.
Jones, Gilbert E., Sergt., Hawkeye, Iowa.
Jones, Leverette F., Pvt., Parker, S. D.
Jones, Wade H., Pvt., 1st Cl., Asheboro, N. C.
Jurgens, A. H., Pvt., 1st Cl., 139 Lefferts Ave., Richmond, Hill, N. Y.
Kearney, William F., Pvt., 3725 Union Ave., Chicago, Ill.
Kennedy, L. J., Pvt., R. F. D. No. 1, Rockwell City, Iowa. (Deceased)
Kenney, Claude E., Corp., Dell Rapids, S. D.
Kilber, Reinhold W., Pvt., Roscoe, S. D.
King, Ernest C., Pvt., 1st Cl., Box 225, Naylor, Mo.
Knight, Earl, Cook, Cobden, Ill.
Kolseth, Hjalmer O., Pvt., 1st Cl., R. F. D. No. 2, Decorah, Iowa.
Kruse, George C., Pvt., Amboy, Ill.
Kuhlken, William, Pvt., 210 Hart St., Brooklyn, N. Y.
Laird, Frank, Pvt., R. F. D. No. 1, Bellerive, Ill.
Lancaster, Irvin, Pvt., Golconda, Ill.
Langer, Martin F., Pvt., 1st Cl., R. F. D. No. 1, McKitrick, Mo.
Larson, Martin, Pvt., West Union, Iowa.
Laster, Thomas G., Pvt., Arab, Mo.
Lay, Henry H., 1st Sergt., 502 Tremont St., Kewanee, Ill.
Layton, Jeff, Pvt., R. F. D. No. 1, Chaffee, Mo.

Name, Rank and Home Address

Lechner, Lee F., Corp., 1005 Broadway, Fargo, N. D.
Lee, Henry, Pvt., Watts, Okla.
Lilliby, Oscar E., Pvt., River, Minn.
Lix, William F., Pvt., 1st Cl., Patton, Mo.
Loesch, George F., Corp., Fort Atkinson, Iowa.
Logeman, Irvin W., 1st Sergt., Stockton, Ill.
Lord, William R., Pvt., Hayward, Cal.
McClintock, Alexander H., Corp., Rollins, Wyo.
McDaniel, Guss, Pvt., 1st Cl., Swift St., N. Kansas City, Mo.
McDaniel, Lawrence H., Pvt., Tamminis, Ill.
McDowell, Clarence M., Pvt., 516 W. Cedar St., Vermillion, S. D.
McDowell, George G., Pvt., 1st Cl., Searsboro, Iowa.
McGoldrick, Pvt., 440 W. 47th St., New York, N. Y.
McLaughlin, Walter, Pvt., 37½ Downing St., Brooklyn, N. Y.
Manners, Roy A., Pvt., 7315 Wise Ave., St. Louis, Mo.
Meyer, G., Pvt., 1st Cl., 80th St. & Woodland Ave., Kansas City, Mo.
Meyer, John C., Pvt., Milo, Mo.
Mikkelson, Harrold, Pvt., 1st Cl., Lanesboro, Iowa.
Miller, James A., Pvt., Glen Allen, Mo.
Mogck, Gottlieb, Pvt., R. F. D. No. 5, Parkston, S. D.
Moody, Urban, Pvt., 1st Cl., R. F. D. No. 1, Hornersville, Mo.
Morgan, George V., Pvt., Shook, Mo.
Mouser, William F., Pvt., R. F. D. No. 1, Glen Allen, Mo.
Mullender, Eugene L., Pvt., 1st Cl., R. F. D. No. 1, Waldo, Kan.
Muller, John, Pvt., 1st Cl., R. F. D. No. 2, Manson, Iowa.
Myer, Herman A., Corp., LaCota, N. D.
Neil, John M., Pvt., 179 St. Ferdanin St., Montreal, Canada.
Nelson, Carl S., Mech., Aberon, N. D.
Newell, Harley, Pvt., Grassey, Mo.
O'Brien, E. L., Pvt., 1st Cl., 594 Vanderbilt Ave., Brooklyn, N. Y.
O'Donnell, D. M., Pvt., 1461 N. 57th St., W. Philadelphia, Pa.
O'Tool, Edward, Sergt., Auburne, Iowa.
Oelke, Hugo H., Sergt., Farmersburg, Iowa.
Ostertag, Carl W., Corp., 820 Sumner St., Burlington, Iowa.
Owen, Roy G., Sergt., Monona, Iowa.
Pagel, Edwin G., Cook, Sumner, Iowa.
Parish, Charlie F., Pvt., Clarktown, Mo.
Patterson, Charlie, Corp., Alba, Mo.
Patterson, Frank, Pvt., Williamsville, Mo.
Patterson, Virgil W., Corp., Elsinor, Mo.
Person, Roy H., Bug., R. F. D. No. 1, Taylors Falls, Minn.
Peters, Clarence E., Pvt., Buffalo, Kan.
Peters, William, Pvt., Glen Allen, Mo.
Phillips, Ray V., Pvt., 669 Halsey St., Brooklyn, N. Y.
Pillion, Thomas E., Pvt., 410 Ulser St., Syracuse, N. Y.
Porter, Arthur A., Pvt., R. F. D. No. 1, Blue Springs, Mo.
Potter, Corbert, Pvt., McClurd, Mo.
Poulsen, Christian A., Pvt., 1st Cl., Mill Road No. 1, Exeter, Neb.
Proctor, Kinnel L., Pvt., R. F. D. No. 1, Burfordville, Mo.
Proffer, Floyd, Pvt., Bernie, Mo.
Purcell, Philo U., Pvt., 841 Smith St., Sayton, Iowa.
Pyle, Elander, Pvt., R. F. D. No. 2, Dexter, Mo.
Raish, Felix, Pvt., Hayward, Wis.
Rasmussen, John, Corp., 608 Colorado St., Butte, Mont.
Rasmussen, Peter, Pvt., R. F. D. No.1, Sweetwater, Neb.
Reuter, Irvie C., Corp., R. F. D. No. 1, Cresco, Iowa.
Robb, Delbert L., Sergt., 3550 Belmont St., Bellaire, Ohio.
Rodgers, Edward J., Pvt., R. F. D. No. 1, Beecher City, Ill.
Ruddick, Walter C., Sergt., Stanton, Ala.
Russell, George, Cook, Strawberry Point, Iowa.
Rudd, Hans L., Pvt., R. F. D. No. 1, Canton, Minn.
St. Clair, Frank R., Pvt., High St., Chambersburg, Pa.
Snapp, Charles W., Pvt., Watseka, Ill.
Schlarbaum, Wade, Cook, Mt. Pleasant, Iowa.
Schmidt, August H., Corp., Fayette, Iowa.
Schroyer, Otto D., Pvt., 1st Cl., West Union, Iowa.
Schultz, Erich A., Pvt., Naper, Neb.
Sendner, Arthur, Pvt., 550 W. 51st St., New York, N. Y.
Severson, Olaf, Pvt., 1st Cl., Summit, S. D.
Shea, William, Pvt., 67 Java St., Brooklyn, N. Y.
Shell, Elmer H., Corp., Lodge, Mo.
Shepherd, John F., Pvt., 1st Cl., Winder Mines, Mo.
Short, Arthur L., Corp., R. F. D. No. 6, Arlington, Mo.
Shukic, Charlie, Pvt., Grano Renville, N. D.
Sievert, Robert P., Pvt., Lake City, Iowa.
Sinkhorn, Rufus C., Pvt., R. F. D. No. 1, Essex, Mo.
Slinkard, Henry E., Pvt., R. F D. No. 1, Marquard, Mo.
Smith, Carl E., Corp., 219 Maple St., Quincy, Ill.
Smith, Clarence O., Pvt., West Plains, Mo.
Smith, Floyd, Pvt., Wapelo, Iowa.
Smith, John, Pvt., 1218 B-E St., Hutchinson, Kan.
Snively, Albert E., Pvt., Linden, Iowa.
Snyder, Albert E., Pvt., R. F. D. No. 2, Hickmans Mill, Mo.
Statler, Grandison, Pvt., Hilderbrand, Mo.
Stegman, Eugene J., Pvt., St. Mary's, Iowa.
Stevens, William, Pvt., 616 E. 16th St., New York, N. Y.
Stringer, Albert V., Pvt., 1st Cl., R. F. D. No. 1, Farnhamville, Iowa.
Strom, John H., Corp., 107 Eaton Lane, Duluth, Minn.
Tackett, William A., Pvt., 1st Cl., Elnora, Kan.
Talley, Benjamin H., Pvt., 1st Cl., Zalma, Mo.
Taylor, Dorris L., Pvt., 1st Cl., Coldwater, Mo.
Taylor, Henry A., Corp., Bowman, N. D.
Thomas, Ben W., Sergt., Mainord, Iowa.
Thompson, Luther J., Corp., R. F. D. No. 1, Steel, Mo.
Thomson, Cecil E., Pvt., 1st Cl., 323 W. 28th St., New York, N. Y.
Treager, Joe E., Pvt., (Unknown).
Troutt, Carl W., Pvt., 61 W. Harris St., Atlanta, Ga.
Tyree, Otis, Mech., Sheldon, Mo.
Valiquette, Louis J., Pvt., St. Adele, Canada.
Van Scoyoc, Lester, Sergt., Glidden, Iowa.
Van Tassell, DeLancey, Pvt., 1st Cl., 54 W. 128th St., New York, N.Y.
Vatthauer, Arthur G., Bug., Ridgeway, Iowa.
Vogan, Carl C., Pvt., Hayworth, Ill.

Name, Rank and Home Address

Von Senden, Joseph M., Pvt., Wantea, N. D.
Waalkens, Okko, Pvt., R. F. D. No. 2, Mott, N. D.
Wallace, Rial H., Pvt., 1st Cl., Sheldon, Mo.
Warson, Leo E., Pvt., Vermillion, S. D.
Weigel, John P., Pvt., 913 N. Monroe St., N. Topeka, Kan.
Wells, Noble E., Corp., North McGregor, Iowa.
Wheelock, George C., Pvt., 1st Cl., R. F. D. No. 5, Beatrice, Neb.
White, Von A., Pvt., Cardwell, Mo.
Whitmire, John T., Pvt., East Prairie, Mo.
Whitson, Silas B., Pvt., Monette, Mo.
Widick, John C., Pvt., Sisco, Ill.
Wilkes, John E., Pvt., Harrisonberg, La.
Wilkinson, Archie C., Pvt., Zalma, Mo.
Wilson, Charles E., Pvt., Sheldon, Mo.
Wood, Charles E., Pvt., 44 Green Lane, Brooklyn, N. Y.
Wood, Charles H., Pvt., Hendrickson, Mo. (Deceased).
Worland, Charles P., Pvt., Montgomery City, Mo.
Wright, John W., Pvt., Nottinghill, Mo. (Deceased).
Yarmer, Frank, Pvt., 1st Cl., Ellinwood, Kan.
Yates, Fred E., Pvt., Box 114, Bolchow, Mo.

COMPANY K.

Walker, W. G., Capt., 1935 Bryant St., Minneapolis, Minn.
Nord, Roy A., 1st Lt., 763 Utah St., Huron, S. D.
Reeves, John D., 1st Lt., Glenwood, Minn.
George, C. R., 1st Lt., 120 E. Main St., Richmond, Ky.
Fairall, Lawrence R., 1st Lt., Iowa City, Iowa.
Simmons, Cecil P., 2nd Lt., Humbolt, Iowa.
Rackley, Rupert L., 2nd Lt., Statesboro, Ga.
Hancock, Lester A., 2nd Lt., Appleton, Minn.
Adams, Ira E., Pvt., Rulo, Neb.
Allen, James R., Sergt., Fulton, Ky.
Antrim, Edward W., Corp., Bryant, S. D.
Ball, Emmet C., Corp., Farmington, Mo.
Barnes, Howard J., Corp., East Prairie, Mo.
Bailey, James R., Pvt., East Prairie, Mo.
Bailey, William J., Pvt., Hiawatha, Kan.
Barry, Ralph S., Corp., Aval, Mo.
Barton, Thomas E., Corp., Mt. Pleasant, Iowa.
Barrett, Edward L., Sergt., Fort Worden, Wash.
Barquist, Carl J., Corp., Olds, Iowa.
Bamerito, Frank, Pvt., St. Louis, Mo.
Beaird, Richard S., Pvt., 1st Cl., Not known.
Benderwald, Gott, Pvt., 1st Cl., Fessendon, N. D.
Bishop, Warner M., Pvt., 1st Cl., Valentine, Neb.
Blum, Charles, Pvt., New York , N. Y.
Bradley, Frank W., Corp., Wyatt, Mo.
Bryant, James C., Pvt., 1st Cl., Bloomfield, Mo.
Bryant, Benjamin R., Corp., Hutchinson, Kan.
Byrd, James M., Pvt., Bloomington, Kan.
Bynum, Samuel B., Pvt., 1st Cl., Caruthersville, Mo.
Cahill, Hugh, Pvt., 1st Cl., 523 Hudson St., New York, N. Y.
Caldwell, Ellis, Pvt., 1st Cl., Fruitland, Mo.
Carlson, Hervey, Pvt., 1st Cl., Dancombe, Iowa.
Carter, Charles J., Sergt., Dubuque, Iowa.
Caplett, Edlore W., Pvt., St. Paul, Minn.
Charles, William E., Pvt., 1st Cl., R. F. D. No. 2, Olmitz, Kan.
Collins, Herbert L., Pvt., 1st Cl., Inwood, Iowa.
Coop, Harry W., Cook, R. F. D. No. 2, Fairfield, Iowa.
Culver, Alva C., Pvt., 605 N. Pine, Creston, Iowa.
Curtis, Howard C., Corp., R. F. D. No. 4, Vermillion, S. D.
Dale, George P., Pvt., 1st Cl., Lilbourn, Mo.
Dauler, George, Pvt., 859 Lake Ave., Brooklyn, N. Y.
Dayley, Ralph C., Pvt., 1st Cl., Bingham, Neb.
Dringa, Angela, Pvt., New York, N. Y.
Doumouliakas, Bill, Pvt., 1st Cl., Marshalltown, Iowa.
Beruntz, Emil J., Pvt., 1st Cl., R. F. D. No. 2, Hillboro, Mo.
Epstein, Jacob, Pvt., 531 Irving Ave., Minneapolis, Minn.
Ellis, Arvell A., Corp., Ellington, Mo.
Farris, James M., Pvt., Fruit City, Mo.
Feegle, Charles G., Mech., 1425 High St., Chester, Ill.
Feeney, John J., Pvt., New York, N. Y.
Fieser, Edward L., Mech., Vogt, Mo.
Flemmer, Christian C., Pvt., Akaska, S. D.
Fletcher, Green W., Pvt., Cuosna, Mo.
Frank, Archie, Pvt., 1st Cl., R. F. D. No. 18, Eureka, Mo.
Frerichs, Henry, Pvt., 1st Cl., Steamboat Rock, Iowa.
Frentzel, Walter J., Pvt., Uniontown, Mo.
Foley, Warren W., Mech., Sidley, Mo.
Foster, Eddie, Pvt., Cape Girardeau, Mo.
Fuscas, Taky, Pvt., 261 N. 37th St., New York, N. Y.
Gamble, Austin, Pvt., Vineland, Mo.
Glawa, Joseph, Pvt., 269 Hanover St., Nanticoke, Pa.
Gilby, Lee W., Pvt., 1st Cl., Redfield, S. D.
Gingrich, George E., Pvt., Wakonda, S. D.
Graf, Joseph E., Pvt., 1st Cl., Belpre, Kan.
Graham, Paul W., Pvt., Eldora, Iowa.
Green, Charlie H., Pvt., Vevada, Iowa.
Green, Edward E., Pvt., Dolard, S. D.
Griffy, James W., Mech., Marston, Mo.
Gronau, Charles F., Sergt., 60 Pleasant St., Dubuque, Iowa.
Golden, Fred O., Pvt., Gideon, Mo.
Hackett, William B., Corp., Not known.
Habib, Joseph, Pvt., 990 Washington Ave., New York, N. Y.
Hager, Ike, Pvt., 1st Cl., Menfro, Mo.
Hagemeister, Fred C., Corp., R. F. D. No. 18, House Springs, Mo.
Hagen, Arthur C., Corp., Hillsboro, N. D.
Hamlett, Luther E., Pvt., R. F. D., Naylor, Mo.
Harker, Charles A., Pvt., Not known.
Hawes, Pearl H., Pvt., Gideon, Mo.
Hawkins, Charlie T., Pvt., Black, Mo.
Heminger, Lewis C., Pvt., Caruthersville, Mo.
Herren, Robert J., Corp., R. F. D. No. 1, Great Bend, Kan.

Name, Rank and Home Address

Hidle, Arthur O., Pvt., 1st Cl., R. F. D. No. 2, Carthage, Mo.
Hoffman, William, Pvt., DeSoto, Mo.
Holden, Albert A., Pvt., 1st Cl., 125 Crescent Ave., Cranston, R. I.
Holt, Roy L., Bug., Bookerton, Mo.
Hool, Paul F., Corp., Willis City, N. D.
Houghton, George E., Corp., 1108 14th St., Eldora, Iowa.
Hoxmeiser, Dominie T., Sergt., Dunn Center, N. D.
Hubler, Ira D., Pvt., Grandon, Mo.
Huckeby, Alva S., Pvt., 1st Cl., 1401 Wall St., Joplin, Mo.
Hulko, Joseph, Pvt., 428 East St., New York, N. Y.
Humke, Arvin E., Cook, 2105 Jackson St., Dubuque, Iowa.
Hurlbert, Fred, Pvt., not known.
Hutchins, Harrison, Cook, Union, Iowa.
Jacobson, George C., Corp., R. F. D. No. 2, Alreston, S. D.
Jacobson, Henry J., Pvt., R. F. D. No. 2, Sisseton, S. D.
Janowski, Walter, Pvt., 263 Oswego St., Syracuse, N. Y.
Johnson, Clay R., Pvt., 1st Cl., R. F. D. No. 7, Iowa City, Iowa.
Johnson, Grover C., Corp., Poyner, Mo.
Johnson, Monroe, Pvt., 1st Cl., Greenville, Mo.
Juakowski, Michael, Pvt., 838 Hewett Place, New York, N. Y.
Kahn, Irving, Pvt., 160 Bleeker St., New York, N. Y.
Kallbrier, Daniel L., Pvt., Poplar Bluffs, Mo.
Karas, Nick M., Pvt., 106 N. 7th St., Marshalltown, Iowa.
Karrys, Ernest G., Pvt., 1st Cl., 697 Washington St., Iowa Falls, Iowa.
Keck, Louie E., Corp., Grain Valley, Mo.
Kelley, John R., Pvt., Not known.
Ketteman, David F., Corp., Grain Valley, Mo.
Kelley, Leonard A., Sergt., 111 Pine St., Poplar Bluffs, Mo.
Klosterman, Perry, Pvt., Dixon, Mo.
Koch, Edward, Pvt., Box 61, Wheatland, Iowa.
Koberlein, Albert, Pvt., 153 E. 48th St., New York, N. Y.
Krosak, Demitri, Pvt., 158 E. 113th St., New York, N. Y.
Kuzniski, Louie E., Pvt., 1268 St. Claire Ave., Cleveland, Ohio.
Lahtinen, Eino, Pvt., 1st Cl., 529 Clinton St., Brooklyn, N. Y.
Laitinen, Alfred, Pvt., 224 E. 121st St., New York, N. Y.
Landreth, Jerry A., Pvt., Martin City, Mo.
Law, Forest O., Pvt., Chester, S. D.
Leach, Emmet F., Pvt., Silver, Mo.
Lee, Roy J., Pvt., R. F. D. No. 1, De Soto, Mo.
Lehmeier, Will E., Pvt., R. F. D. No. 3, Hubbard, Iowa.
Libner, Nils C., Pvt., Presho, S. D.
Light, Herbert O., Pvt., Hunger, Mo.
Lipschick, Vassal, Pvt., 642 14th St., New York, N. Y.
Lopez, Joe, Pvt., 72 N. Chester St., South Wooster, Mass.
Luke, Henry, Pvt., 1st Cl., Hendrickson, Mo.
Lyles, Roy T., Pvt., Morehouse, Mo.
McCarthy, Roy E., Pvt., R. F. D. No. 2, Naylor, Mo.
McCormick, Edward J., Pvt., St. Mary's, Kan.
McGowan, William, Pvt., 518 W. 130th St., New York, N. Y.
McGuire, Clarence R., Pvt., Decatur, Mo.
McGuire, Luther, Pvt., 1st Cl., Penfordville, Mo.
Manderscheid, Art J., Sergt., Bellevue, Kan.
Maisch, Hero A., Pvt., 605 N. Ohio St., Wichita, Kan.
Martin, David E., Corp., Cascade, Iowa.
Marshall, Jackson M., Sergt., 691 Windsor St., Dubuque, Iowa.
Maslowski, Anthony, Pvt., 37 Roosevelt St., Buffalo, N. Y.
Mattson, John, Pvt., R. F. D. No. 1, Deercreek, Minn.
Maze, Charles L., Corp., 1453 Mulvane St., Topeka, Kan.
Melton, John S., Pvt., 1st Cl., 835 Park Ave., Poplar Bluff, Mo.
Miller, Grover C., Pvt., Doniphan, Mo.
Minning, Emmet W., Pvt., R. F. D. No. 2, Foristell, Mo.
Minor, Earl D., Corp., Beloit, Iowa.
Mitchell, Marion F., Pvt., Dawt, Mo.
Montgomery, John H., Pvt., 1st Cl., Wakonda, S. D.
Mueller, Cord G., Corp., 210 Van Buren St., Topeka, Kan.
Mullanis, Aily W., Pvt., Molton, Iowa.
Mullane, John, Pvt., E. 88th St., New York, N. Y.
Needham, Euell L., Pvt., 1st Cl., Sheldon, Mo.
Nielson, Roy W., Pvt., 1307 E. 21st St., Minneapolis, Minn.
Nyland, Joseph, Pvt., 164 E. 56th St., New York, N. Y.
O'Connor, Daniel Z., Pvt., 1st Cl., Wakonda, S. D.
Olson, Henry O., Pvt., Veblen, S. D.
Palmer, Ray C., Corp., R. F. D. No. 6, N. Topeka, Kan.
Palmer, Victor E., Sergt., Not known.
Paraskavopoulos, Peter, Pvt., 144 E. 45th St., New York, N. Y.
Peck, William A., Pvt., 1st Cl., Webb City, Mo.
Pederson, Eistein, Sergt., 319 Normal Ave., Valley City, N. D.
Peniaz, Anthony, Pvt., Washington Ave., Hastings on Hudson
Perry, Eugene, Pvt., 1st Cl., Holdreg, Neb.
Price, Emmet C., Pvt., Webb City, Mo.
Puhr, John W., Corp., R. F. D. No. 2, Fingal, N. D.
Radford, Asa, Pvt., Estanci, N. M.
Raine, George W., Pvt., 1096 Clay St., Dubuque, Ia.
Randolph, Adolph, Pvt., 1st Cl., Zahma, Mo.
Rankin, William Z., Sergt., Maqueketa, Ia.
Regelspeger, Isadore, Pvt., 3333 N. 11th St., St. Louis, Mo.
Reiman, Lawrence, R., Pvt., Lake Crystal, Minn.
Reinitz, Edward., Sergt., Gutenberg, Iowa.
Reynolds, Herbert, Pvt., 732 E. 152nd St., New York, N. Y.
Ritter, Frank A., Pvt., Faulkton, S. D.
Rogers, Herson A., Pvt., Mathews, Mo.
Roney, Fred C., Corp., East Prairie, Mo.
Rosenblad, Gus., Pvt., 1st Cl., 3549 Pleasant Ave., Minneapolis, Minn
Rowland, John W., Pvt., 1st Cl., R. F. D. No. 1, Bigalow, Mo.
Saglimbino, Sabast, Pvt., 37th St., Winchester, N. Y.
Saunders, Clarence D., Pvt., Cassvill, Mo.
Schafer, Charles E., Corp., Eldora, Ia.
Schaumaun, George, Pvt., 1st Cl., Minnesota City, Minn.
Schmitt, John F., Corp., R. F. D. No. 1, Dubuque, Ia.
Schnichels, Garret L., Pvt., Not known.
Schoenberg, Jacob F., Pvt., 1st Cl., Byrensville, Mo.
Scholton, George, Pvt., R. F. D. No. 2, Doon, Iowa.
Schumacher, George J., Corp., Carpenter, S. D.

Name, Rank and Home Address

Seymour, Isaac H., Pvt., Not known.
Shafer, Charles E., Pvt., Eldora, Ia.
Sheridan, William R., Pvt., Oxley, Mo.
Sikes, Charles, Pvt., 1st Cl., Cedar Hill, Tenn.
Simpson, Clyde H., Pvt., Wyatt, Mo.
Smith, Albert, Pvt., Larned, Kan.
Smith, Albert P., Pvt., Hebron, Mo.
Smith, John E., Pvt., 120 S. Court St., Carrol, Iowa.
Smith, John E., Pvt., Piggott, Ark.
Smith, John S., Pvt., 1st Cl., R. F. D. No. 1, Doniphan, Mo.
Smith, Silas S., Pvt., 1st Cl., Leeton, Mo.
Smoot, Ollio A., Pvt., R. F. D. No. 1, East Prairie, Mo.
Sorenson, Niels I., Sergt., P. O. 297, Webster City, Ia.
Spader, John M., Pvt., 1st Cl., R. F. D. No. 1, McLean, Neb.
Springsteen, Clyde W., Corp., 610 Federal St., Davenport, Ia.
Stein, Wm., Corp., 725 Morgan Oak St., Cape Girardeau, Mo.
Street, Noah L., Pvt., Arab, Mo.
Steward, Cullin E., Pvt., Marston, Mo.
Sullivan, Frank J., Cook, R. F. D. No. 1, Dubuque, Iowa.
Sullivan, Claud, Pvt., 1st Cl., Gideon, Mo.
Tennison, Franklin M., Pvt., 1st Cl., Oxley, Mo.
Texley, Helmer R., Pvt., 1st Cl., Toronto, S. D.
Thomas, Charles C., Pvt., Hutchinson, Kan.
Thompson, Robert, Pvt., 1st Cl., Not known.
Thrower, Robert L., Pvt., 1st Cl., Charleston, Mo.
Tipton, Alonzo J., Pvt., Greenville, Mo.
Tjensvold, Swen, Pvt., 1st Cl., R. F. D. No. 1, Ellsworth, Iowa.
Toops, Harry, Pvt., R. F. D. No. 4, Box 67, Joplin, Mo.
Tucker, Joseph L., Pvt., Haiti, Mo.
Tyson, Elmer A., Pvt., Lee Summit, Mo.
Ulsh, Silas B., Pvt., R. R. No. 1, Hardy, Neb.
Van Daalen, John, Pvt., 1st Cl., Box 34, Doon, Iowa.
Van Sloan, George G., Corp., Holdingford, Minn.
Wadley, Dennis, Pvt., R. F. D. No. 1, Gatewood, Mo.
Waterfield, Curtis V., Corp., 106 S. Osage, Independence, Mo.
Watts, Willie, Sergt., San Francisco, Cal.
Weingartner, John H., Pvt., R. F. D. No. 1, Wakonda, S. D.
Weinreich, Marion L., Pvt., 1st Cl., R. F. D. No. 4, Marshall, Mo.
Weinstein, Isadore, Pvt., 232 E. 114th St., New York, N. Y.
Wenzel, John A., Pvt., Bellmond, Iowa.
Wesner, Benjamin, Pvt., R. F. D. No. 1, Pukwana, S. D.
West, Newton, Corp., Loan Jack, Mo.
Wheeler, Philip R., Pvt., R. F. D. No. 1, Olmitz, Kan.
White, Levi, E., Pvt., Not known.
Wicks, Robert W., Corp., Burwell, Neb.
Wilcox, Lyman B., Pvt., Smith Mill, Mo.
Williams, Claud T., Pvt., 1st Cl., Hoover, Tex.
Williams, Harry E., Corp., 822 E. 4th St., Waterloo, Iowa.
Williams, Harry E., Pvt., R. F. D. No. 3, Advance, Mo.
Winkler, William H., Pvt., Dutchman, Mo.
Wumkes, Weije, Pvt., Lenox, S. D.
Yoder, Jacob, Pvt., 1st Cl., 1108 S. 6th St., Beatrice, Neb.
Young, Jessie, Pvt., Caruthersville, Mo.

COMPANY L.

Graves, Fred W., Capt., 1239 Boswell Ave., Topeka, Kan.
Thomas, Floyd E., 1st Lt., Iowa City, Iowa.
Wilson, Clair E., 1st Lt., 1303 42nd St., Des Moines, Iowa.
Huntington, Ben, 2nd Lt., Mankato, Kan.
Jensen, Albert V., 2nd Lt., 6th and Laurel Sts., Harlan, Iowa.
Bridges, Wilbur J., 2nd Lt., 1616 W. 8th St., Des Moines, Iowa.
Admire, Henry R., Pvt., 1st Cl., Winfield, Mo.
Adams, Gerald E., Pvt., Marble Rock, Iowa.
Allen, Lester O., Corp., 611 E. Boone St., Marshalltown, Iowa.
Allen, William, Pvt., Kewanee, Mo.
Allgier, Joseph N., Pvt., 1st Cl., Ironton, Mo.
Amory, Frank, Pvt., 1st Cl., Gallup, N. M.
Anderson, Frank, Pvt., 1st Cl., Oldham, S. D.
Antjouli, Michael, Pvt., 1st Cl., 235 W. 36th St., New York, N. Y.
Applegate, Russell P., Pvt., Risco, Mo.
Arbucsevski, Triafim, Pvt., 51 Box St., Brooklyn, N. Y.
Asche, John F., Pvt., 1st Cl., Little Rock, Iowa.
Ashford, Marion H., Bug., Portageville, Mo.
Azinaro, Domenico, Pvt., 42 Washington Ave., Nutley, N. J.
Baker, Archie A., Pvt., Dolliver, Iowa.
Balbatoon, Joseph, Pvt., 11 Hempstead Ave., Malnerne, N. Y.
Barham, William D., Pvt., 1st Cl., Portageville, Mo.
Becher, Otto H., Cook, Pine City, Minn.
Beck, James J. D., Pvt., Talipoosa, Mo.
Becvar, Mathias W., Pvt., Tabor, S. D.
Benear, Charles D., Pvt., 1st Cl., Elsberry, Mo.
Bereari, Alfonson, Pvt., Clifford, N. J.
Birdsell, Carl B., Pvt., Oberlin, Kan.
Blanton, James E., Pvt., 1st Cl., Ironton, Mo.
Booth, L. E., Sergt., 1055 Arlington Ave., Davenport, Iowa.
Blechner, Nathan, Pvt., 668 Union Ave., New York, N. Y.
Bogart, William E., Pvt., 1st Cl., Carlton, Kan.
Bordovsky, Frank, Pvt., Collier, Kan.
Bridges, Charles F., Pvt., Cape Girardeau, Mo.
Britton, Joseph, Pvt., 1st Cl., 6416 Wells Ave., St. Louis, Mo.
Broadbooks, Roy R., Pvt., 1st Cl., Radium, Kan.
Brooks, William, Pvt., Goodland, Mo.
Brumm, Byron I., Pvt., 1st Cl., Sperry, Iowa.
Brust, Jimmie P., Pvt., Wilsey, Kan.
Bucari, Vito, Pvt., 164 Montrose Ave., New York, N. Y.
Carlson, Ernest M., Pvt., Stromsberg, Neb.
Carlson, John A., Pvt., 1st Cl., Havlock, Neb.
Carter, Wesley E., Sergt., Oakville, Iowa.
Chambliss, Harry, Pvt., 1st Cl., Mt. Vernon, Ill.
Cholodenk, Mike, Pvt., 9 W. 112th St., New York, N. Y.
Clark, Gerden V., Pvt., Eldora, Iowa.
Clark, Ray W., Pvt., 1st Cl., 1631 N. Waco Ave., Wichita, Kan.
Clark, Talmage W., Pvt., New Florence, Mo.

Name, Rank and Home Address

Coleman, Joseph M., Pvt., 1st Cl., Cadet, Mo.
Coligiero, Francesco, Pvt., 710 Elizabeth St., Utica, N. Y.
Connolly, Martin, Pvt., N. Brothers Island, New York, N. Y.
Conway, Wilburn, Pvt., 1st Cl., Carterville, Mo.
Corso, Fedela, Pvt., 17 Bedford St., New York, N. Y.
Crane, Samuel H., Corp., Mineola, Mo.
Craven, Norris, Pvt., Mills Hotel, New York, N. Y.
Crumley, William C., Corp., Cartersville, Mo.
Dale, Walter W., Pvt., Lamar, Mo.
Davis, Charles R., Pvt., Rutland, Ill.
Davis, Hugh P., Pvt., 1st Cl., Portageville, Mo.
Deboard, Walter, Pvt., De Sart, Mo.
Culley, Robert A., Pvt., Bowers Mills, Mo.
DeLisle, Homer A., Pvt., 1st Cl., Portageville, Mo.
Dergoy, Korney, Pvt., 302 Ellery St., Brooklyn, N. Y.
Dierks, E. A. J., Pvt., Fulda, Minn. (Died Oct. 7, 1918).
Dombroski, Tony, Pvt., 54 Bow St., Brooklyn, N. Y.
Dorse, Augustine, Pvt., 225 Bowery, New York, N. Y.
Draper, Jesse J., Pvt., Matthews, Mo.
Durand, Louis E., Pvt., Hutchinson, Kan.
Dvorsky, Robert W., Pvt., 1014 Kirkwood Ave., Iowa City, Iowa.
Edgerle, Allen A., Corp., Carthage, Mo.
Emenannilides, Krionas, Pvt., 255 W. 30th St., New York, N. Y.
Emerson, Lon, Pvt., 1st Cl., Walnut Grove, Mo.
Engstrom, Charles, Pvt., Beresford, S. D.
Escoffier, Charles J., Pvt., 1st Cl., Herculaneum, Mo.
Farnen, James F., Corp., Montgomery City, Mo.
Fedorenchik, John, Pvt., 168 E. 74th St., New York, N. Y.
Fink, Martin J., Pvt., 1st Cl., Lake City, S. D.
Firdman, Nathan, Mech., 8746 Bay 15th St., Brooklyn, N. Y.
Fisher, Walter, Pvt., 1st Cl., Louisiana, Mo.
Fletcher, George W., Corp., Point Pleasant, Mo.
Flo, George, Pvt., 1st Cl., Aloma, N. D.
Flynn, Archie C., Pvt., 1st Cl., Neola, Mo.
Forman, Isyie, Pvt., 22 E. 109th St., New York, N. Y.
Foutes, James E., Mech., Frankford, Mo.
Funk, Frank W., Cook, New Hartford, Mo.
Gardner, Royal V., Corp., Sikeston, Mo.
Fowler, William, Pvt., 312 St. Louis St., Joplin, Mo.
Frederick, C. A., Pvt., Louisiana, Mo. (Died Oct. 2, 1918).
Ger, Charles, Pvt., 50 8th Ave., New York, N. Y.
Gerling, Albert B., Pvt., Mediapolis, Iowa.
Giboney, Walter C., Corp., Cape Girardeau, Mo.
Gigliotto, Frank, Pvt., 345 118th St., New York, N. Y.
Gillahan, E. L., Pvt., Morehouse, Mo. (Died Oct. 5, 1918.)
Gliffe, William E., Pvt., Troy, Mo. (Died Oct. 6, 1918).
Golla, Frank G., Pvt., 1st Cl., International Falls, Minn.
Green, Otis, Pvt., 1st Cl., Cape Girardeau, Mo.
Grier, Carl W., Corp., Wichita, Kan.
Griffith, Desford D., Pvt., Hornbeak, Tenn.
Grimes, George, Pvt., 1st Cl., 197 1st St., Naperville, Ill.
Grothe, Ralph C., Pvt., 1st Cl., 1420 Osborn St., Burlington, Iowa.
Gorttveit, John O., Pvt., Hudson, S. D.
Haley, Edward E., Corp., 806 N. Iowa St., Charles City, Iowa.
Hall, Roy L., Pvt., Portageville, Mo. (Trs. to Sup. Co. 350th Inf.)
Halpin, Theodore J., Corp., Brandt, S. D.
Hanson, Helmar R., Pvt., 1st Cl., 706 5th St., Mandan, S. D.
Harry, Lansford, P., Pvt., Medoc, Mo.
Hartman, Benjamin F., Pvt., 1st Cl., Summit, S. D.
Harvey, Claude E., Pvt., 1st Cl., R. F. D. No. 1, Des Moines, Ia.
Hauswieth, Henry, Corp., Mount Union, Iowa.
Hacorka, Vincent C., Pvt., Wayne, Neb.
Hawkins, Judson A., Pvt., Bowling Green, Mo.
Hayden, Clifford F., Pvt., El Dora, Iowa.
Hegland, Leonard B., Pvt., 1st Cl., Radcliffe, Iowa.
Henderson, George, Pvt., Pilot Knob, Mo.
Hendrickson, John W., Pvt., 6 Henry St., Brooklyn, N. Y.
Hennick, W. J., Pvt., 1st Cl., Floyd, Ia. (Trs. to Hq. Det. 88th Div.
Henry, Hardin C., Pvt., Silex, Mo.
Henson, Willie J., Pvt., Ironton, Mo.
Hershey, William P., Pvt., R. F. D. No. 1, Topeka, Kan.
Hess, Joseph V., Corp., Ashburn, Mo.
Hickman, James E., Pvt., 1st Cl., Whiteside, Mo.
Hicks, Zehnder, Pvt., Mulberry, Kan.
Hirsch, Otto J., Pvt., 1st Cl., Louisiana, Mo.
Hinrichs, Fred B., Pvt., 1st Cl., Little Rock, Iowa.
Hockinson, Oscar L., Corp., Braceville, Ill.
Horton, Elner L., Pvt., Silex, Mo.
Houdashelt, James C., Sergt., Walnut, Kan.
Hughes, William H., Sergt., Yale, Okla.
Hutt, Henry B., Pvt., Troy, Mo.
Jackson, Bud R., Sergt., Morning Sun, Iowa.
Jackson, Charlie R., Pvt., 1st Cl., Olney, Ill.
Jenkins, Daniel, Corp., 709 9th Ave., New York, N. Y.
Johnson, Carl O., Sergt., Morning Sun, Iowa.
Johnson, Elmer W., Pvt., 1st Cl., 218 Sidney St., Houston, Tex.
Kane, Martin, Pvt., 1st Cl., 100 Bowery, New York, N. Y.
Kaster, Sperry, Pvt., Sperry, Iowa.
Kavillak, Morris, Pvt., 361 Atkins Ave., Brooklyn, N. Y.
Kelly, Eli H., Corp., Haven, Kan.
Kinder, Monroe, Corp., Millersville, Mo.
Kindle, Andrew, Pvt., Derby, Conn.
King, Alvin A., Corp., Aberdeen, S. D.
Kitchen, Jesse, Pvt., 1st Cl., Graniteville, Mo.
Kitson, Homer R., Pvt., Winfield, Mo.
Kix, Fred E., Pvt., George, Iowa.
Knocke, Edward W., Pvt., 1st Cl., Great Bend, Kan.
Koehn, William C., Cook, 5646 Loomis St., Chicago, Ill.
Kozak, Charles, Sergt., Clinton, Iowa.
Kokores, Kostas, Pvt., 208 W. 28th St., New York, N. Y.
Kroger, Theodore J., Pvt., Anita, N. D.
LaFayette, O. L., Pvt., 1st Cl., Maquoketa, Ia. (Trs. to 88th M.P. Co.
LaFleur, Leonard J., Pvt., 1st Cl., Ste. Genieveve, Mo.

Name, Rank and Home Address

Lancaster, Lonnie S., Corp., Lilbourne, Mo.
Landmark, Gustav, Pvt., 1st Cl., Sisseton, S. D.
Largent, F. A.,Pvt., Jasper, Mo. (Died Oct. 5, 1918).
Larson, Oren, Pvt., Hubbarb, Iowa.
Laws, Andy R., Pvt., 1st Cl., Hayti, Mo.
Linderer, Martin B., Corp., Crystal City, Mo.
LeSieur, William E., Mech., Portageville, Mo.
Lighty, Arlie G., Pvt., 1st Cl., Esterville, Iowa.
Luke, David G., Sergt., Columbus Junction, Iowa.
MacCartney, John J., Corp., Louisiana, Mo.
McKee, James K., Sergt., Conesville, Iowa.
McLaughlin, John J., Pvt., 327 14th Ave., Clinton, Iowa.
McNamara, Daniel, Pvt., 19 Nicholas St., Salem, Mass.
Maiblom, Alexander, Pvt., 47 2nd Place, Brooklyn, N. Y.
Mallasvik, Lars A., Pvt., 1st Cl., 894 Marion St., St. Paul, Minn.
Maloney, Henry H., Pvt., Portageville, Mo.
Mattson, Charles J., Pvt., 106 King St., Brooklyn, N. Y.
Meatte, Paul R., Pvt., 1st Cl., Portageville, Mo.
Miller, Willie W., Pvt., Festus, Mo.
Mitchell, Stephen, 1st Sergt., Great Falls, Mont.
Mizell, Martin T., Pvt., Caruthersville, Mo.
Mooney, Edward J., Sergt., 417 7th Ave., Clinton, Ia.
Moore, Loren, Pvt., Mathews, Mo.
Myers, Clarence E., Pvt., Flandreau, S. D.
Nodine, John, Pvt., 1st Cl., Morristown, S. D.
Nute, Harrison M., Pvt., 510 Chestnut St., Des Moines, Ia.
Ogle, George C., Sergt., Curryville, Mo.
Pate, Roscoe, Corp., 1421 N. Emporia Ave., Wichita, Kan.
Payne, Milton E., Cook, Wellington, Kan.
Perry, James C., Corp., Elsberry, Mo.
Peterson, Gilbert L., Pvt., 1st Cl., Oakland, Neb.
Phelps, Harold R., Pvt., Marshalltown, Iowa.
Plagar, Will, Pvt., 1st Cl., Palmer, Idaho.
Pollard, Charles V., Pvt., 1st Cl., Mitchell, S. D.
Pool, Wilton, Sergt., Coffeyville, Kan.
Potas, Arthur J., Pvt., Rock Rapids, Ia.
Pottebaum, Benjamin A., Pvt., 1st Cl., McKittrick, Mo.
Prewitt, Robert C., Corp., Wellsville, Mo.
Proksch, August, Pvt., Red Wing, Kan.
Pullian, Frank M., Pvt., 1st Cl., Cape Girardeau, Mo.
Quaite, Samuel J., Pvt., Louisiana, Mo. (Died Jan. 26, 1919).
Ranke, Frank R., Pvt., 1st Cl., Creve Couer, Mo.
Reagan, John H., Pvt., Redfield, Kan.
Rencehausen, Charlie A., Pvt., Shepherd, Mo.
Ritchie, George E., Pvt., 1st Cl., Reeds, Mo.
Richter, Traugott, Sergt., 1025 W. 9th St., Davenport, Iowa.
Roach, Thomas E., Pvt., Cold Springs, Mo.
Robertson, Jess, Pvt., 1st Cl., Keiser, Ark.
Rollins, Ransome L., Pvt., 1st Cl., Clarksville, Mo.
Rook, William, Pvt., 910 E. Main St., Marshalltown, Iowa.
Roseburrough, Walter F., Pvt., Clemons, Ia.
Ross, Albert M., Pvt., 1st Cl., Wekan, Kan.
Ross, Arthur W., Pvt., 9th and Range Line, Joplin, Mo.
Ross, Paul W., Mech., Foley, Mo.
Royer, Harrison, Corp., Hubbard, Iowa.
Ruefer, Anthony E., Bug., 1st Cl., 902 Warren St., Davenport, Ia.
Ruzicka, Joseph, Pvt., 1st Cl., Marble Rock, Iowa.
Sahm, William F., Corp., Chesterfield, Mo.
Sanders, Harry N., Corp., New Florence, Mo.
Schade, Henry, Pvt., 1st Cl., 402 Sherman St., Iowa Falls, Iowa.
Schauf, Adam F., Pvt., Schaney, Kan.
Scheller, Rudolph F., Pvt., Hankinson, N. D.
Schlueter, William M., Corp., Festus, Mo.
Schrader, Henry W., Corp., Cape Girardeau, Mo.
Schrader, Herman, Corp., Albuquerque, N. M.
Schultz, William H., Pvt., 1st Cl., West 4th St., Fairibault, Minn.
Schulze, Otto, Pvt., 1st Cl., Colo, Iowa.
Schwietzer, Ave, Pvt., 1st Cl., 2125 Market St., St. Louis, Mo.
Serpan, Anton, Pvt., Rush Center, Kan.
Shinn, Charley, Pvt., 2320 Jackson Ave., Joplin, Mo.
Sicotelles, Gus, Pvt., 304 W. 37th St., New York, N. Y.
Simek, Albert G., Pvt., 1st Cl., Tyndall, S. D.
Simek, Frank, Pvt., Tyndall, S. D.
Simon, Frank T., Pvt., Kimmswick, Mo.
Slone, George M., Pvt., DeSoto, Mo.
Sindt, Arnold M., 1st Sergt., 2109 W. 3rd St., Davenport, Iowa.
Smith, Arthur L., Pvt., Burfordsville, Mo.
Smith, Calvin F., Mess Sergt., 1710 Arlington Ave., Davenport, Ia.
Sorenson, Olaf H., Pvt., Hubbard, Iowa.
Speno, John, Pvt., 90 Franklin Ave., Brooklyn, N. Y.
Stephens, John C., Corp., Mediapolis, Iowa.
Strus, Henry, Pvt., 1st Cl., Moscow Mills, Mo.
Sutton, Andrew J., Corp., Mapleton, Ill.
Tharp, Harry M., Sergt., Webb City, Mo.
Thomas, William L., Pvt., Neeley's Landing, Mo.
Tobias, Gustav G., Corp., 109 Gilbert St., Muscatine, Iowa.
Travis, Graham T., Pvt., 1st Cl., Wellsville, Mo.
Tupper, Frank, Corp., Lecompton, Kan.
Twedt, Lawrence J., Pvt., Fergus Falls, Minn.
VanDeVenter, John R., Corp., Gilman, Ia.
Vellek, Joseph, Pvt., Tyndall, S. D.
Vellek, Stanley, Pvt., Tyndall, S. D.
Vinnito, Leonard, Pvt., 184 Johnson Ave., Brooklyn, N. Y.
Vogt, Otto E., Pvt., 1st Cl., Gregory, S. D.
Wahl, Charles L., Sergt., 6225 Wells Ave., St. Louis, Mo.
Walkup, Clinton, Pvt., 1st Cl., Gilman, Iowa.
Ward, Homer W., Sergt., Middletown, Mo.
Webb, James B., Pvt., 1st Cl., Mountain View, Mo.
Wendel, Andrew, Pvt., 1st Cl., 1527 Wellston Pl., St. Louis, Mo.
Wettstein, John, Pvt., 692 Sheridan Ave., Brooklyn, N. Y.
Wiederin, Arthur J., Sup. Sergt., 1107 N. 9th St., Burlington, Iowa.
Zerener, Henry W., Pvt., Cheney, Kan.

Name, Rank and Home Address

Burns, Robert T., Major, Omaha, Neb.
West, Frank O., Capt., 305 Burlington St., Iowa City, Iowa.
Schlosser, Walter H., 1st Lt., 601 Chestnut St., Grand Forks, N. D.
McDermott, J. Francis, 1st Lt., 701 Harmony St., Council Bluffs, Ia.
Claire, E. Wilson, 1st Lt., Des Moines, Iowa.
Canfil, Fred A., 2nd Lt., 311 Edwards St., Shreveport, La.
Van Gilder, Fred, 2nd Lt., Plum St., Centralia, Wash.
Esmond, Roy M., 2nd Lt., 805 Madison St., Ottawa, Ill.
Nelson, Clarence R., 2nd Lt., Rock Island, Ill., Y. M. C. A.
Hallenbeck, Milton H., 2nd Lt., Schenectady, N. Y.
Acuff, William E., Pvt., Crystal City, Mo.
Armstrong, James E., Pvt., 1st Cl., Adriance, Mo.
Adams, Douglas E., Pvt., 1st Cl., Tiptonville, Tenn. (Deceased)
Ashlock, Richard P., Pvt., 1st Cl., Ironton, Mo.
Babb, Robert W., Pvt., 1st Cl., Barrett St., Burlington, Iowa.
Baird, George J., Pvt., 1st Cl., Essex, Mo.
Baldock, Fon, Pvt., Cincinnati, Iowa.
Bean, William R., Pvt., Poeve, Mo.
Becker, Alex, Pvt., 1st Cl., Durham, Kan.
Bell, John W., Pvt., Stickney, Mo.
Bishop, David H., Pvt., 1st Cl., Thon, Mont.
Blum, Charles F., Pvt., 1st Cl., Herculaneum, Mo.
Boggio, Pete, Pvt., San Juisto, Italy.
Boileau, Frank C., Pvt., Kanoplis, Kan.
Bollinger, Tom E., Corp., Sedgewickville, Mo.
Bowman, Jackson E., Sergt., Volga, Iowa.
Breed, John, Pvt., 1st Cl., Inwood, Iowa.
Brennan, Ferdinand J., Corp., Pine Lawn, Mo.
Brooks, Milton H., Pvt., 1st Cl., Topeka, Kan.
Brotherton, Thomas J., Pvt., Marquand, Mo.
Brown, Neuton P., Pvt., Noel, Mo.
Brown, Otto, Pvt., Fredericktown, Mo.
Bryson, William W., Pvt., Elsberry, Mo.
Buccheri, John, Pvt., 380 12th St. E., New York City.
Casey, James, Pvt., 1st Cl., Fairdealing, Mo.
Chandler, John F., Pvt., 1st Cl., Niangua, Mo.
Chenault, Charley S., Pvt., Gideon, Mo.
Chapman, John P., Corp., Ashton, Kan.
Christopherson, Alf., Pvt., Canton, S. D.
Cole, Warren A., Pvt., Bazine, Kan.
Conlon, Patrick, Corp., 1092 W. 2nd Ave., New York City.
Crase, Charles M., Pvt., R. F. D. No. 1, Couche, Mo.
Curran, John J., Pvt., 1st Cl., Melrose, Iowa.
Czaia, John, Cook, Shakopee, Minn.
Dann, Claude C., Corp., Brown Branch, Mo.
Denny, Oscar S., Pvt., 1st Cl., DeSoto, Mo.
DeWesse, Lesley E., Corp., Ainsworth, Iowa.
Doherty, John, 1st Sergt., 29 Winthrop St., Charleston, Mass.
Dobbs, Claude A., Pvt., New Madrid, Mo.
Dooley, Pearl E., Sergt., Jerome, Iowa.
Dunken, Paul H., Corp., McGrath, Minn.
Eakers, Harvey N., Pvt., Marble Hill, Mo.
Eeten, Henry, Pvt., Rock Rapids, Iowa.
Elkins, Walter V., Pvt., New Madrid, Mo.
Elrod, Marion E., Pvt., 1st Cl., Chavies, Ala.
Fordham, Earl L., Pvt., 1st Cl., Wheatland, Wyo.
Flinn, Edward, Pvt., Akron, Iowa.
Francis, Albert, Pvt., 1st Cl., Desarc, Mo.
Francis, Emor S., Pvt., 1st Cl., Bunker, Mo.
Gibson, Ronald G., Mess Sergt., Ubly, Mich.
Gilden, Jim, Pvt., Garrison, Mo.
Gibler, Everett L., Pvt., 6756 Tilly Ave., St. Louis, Mo.
Gilbert, William I., Pvt., 1st Cl., Martland, Mo.
Grace, William F., Sergt., St. Albaum School, Knoxville, Ill.
Granits, Samuel, Pvt., 450 Schenck Ave., Brooklyn, N. Y.
Green, William, Corp., 567 Decatur St., Cape Girardeau, Mo.
Greep, George L., Pvt., 1st Cl., R. F. D. No. 1, Galva, Ill.
Griswold, Arthur F., Pvt., 1002 E. 6th St., Coffeyville, Kan.
Groff, Olof W., Pvt., R. F. D. No. 3, Boeharn, Minn.
Hasek, James, Pvt., R. F. D. No. 2, Tyndall, S. D.
Hazel, Arthur L., Pvt., 908 S. 14th St., Herrin, Ill.
Headley, Chas. L., Pvt., 1st Cl., 500 W. Front St., Cherryvale, Kan.
Heald, John C., Pvt., Thomasville, Ga.
Hedrick, Jesse E., Pvt., Versailles, Mo.
Henke, Paul E., Pvt., 1st Cl., Chaska, Minn.
Hobert, Albert B., Pvt., Charles City, Iowa.
Honerkamp, Henry L., Corp., Flint Hill, Mo.
Hovis, James C., Pvt., Mine La Motte, Mo.
Howard, Richard T., Corp., 985 W. 28th St., Des Moines, Iowa.
Howard, Walter M., Pvt., 1st Cl., 814 N. Quincey St., Topeka, Kan.
Hunter, Elmer H., Pvt., 1st Cl., 1242 Purcell Ave., St. Louis, Mo.
Hunter, Robert G., Pvt., 1st Cl., Wilmott, S. D.
Hupp, John R., Pvt., 1st Cl., Batavia, Iowa.
Jackson, Clarence C., Pvt., 1st Cl., R. F. D. No. 2, S. Haven, Kan.
Jackson, James M., Pvt., Forsyth, Mo.
Jackson, Oscar, Mech., R. F. D. No. 5, Dexter, Mo.
Johns, Roy A., Corp., Mapleton, Iowa.
Jones, Forest K., Sergt., Manchester, Iowa.
Johnson, Carl J., Pvt., 1st Cl., Not known.
Kahrs, Svere S., Pvt., Hubbard, Iowa.
Kassabaum, Henry E., Pvt., 1st Cl., Fredericktown, Mo.
Kelly, Andrew J., Pvt., 1st Cl., 1004 E. 11th St., Hutchinson, Kan.
Kelly, John G., Pvt., Lingo, Mo.
Kerr, Frank, Pvt., Greeley, Mo.
Kestner, Bailey, Pvt., Dudley, Mo.
Kist, George S., Pvt., Overland, Mo.
Klebsch, Emil, Pvt., Unknown.
Klootwyk, Harmon, Pvt., 1st Cl., Dallas, Iowa.
Klyn, Henry A., Corp., 1004 W. Washington St., Pella, Iowa.
Kurtenbach, Joseph W., Pvt., 1st Cl., Mt. Vernon, S. D.
Kurth, William H., Pvt., Spain, S. D.
LaDuem, Charles S., Sergt., Missouri Valley, Iowa.
Lane, Clyde, Bug., Collinsville, Ill.

Name, Rank and Home Address

Laird, Ralph J., Sergt., Reasnor, Iowa.
Lasater, Harley, Pvt., Zalma, Mo.
Lambert, Arthur, Pvt., 1st Cl., Keota, Iowa.
Long, John, Pvt., New Madrid, Mo.
Lischer, Paul E., Corp., 2039 Switzer Ave., Jennings, Mo.
Lawman, Floyd W., Pvt., Not known.
Loenneke, August E., Corp., Jackson, Mo.
Livingston, Charley, Pvt., 1st Cl., Gideon, Mo.
Luchtman, Otto H., Pvt., 1st Cl., Marysville, Kan.
Lynn, Charles L., Pvt., Butler, Mo.
McLean, Cecil F., Sergt., St. Peter, Minn.
McCormick, Walter J., Pvt., 1st Cl., Jackson, Mo.
Marek, Victor L., Pvt., 1st Cl., Avon, S. D.
Martin, Granville, Pvt., 1st Cl., 618 N. Allen St., Web City, Mo.
Manquiameli, Samti, Pvt., 151 Morris Ave., New York City.
Merriman, Walter N., Sergt., Volga, Iowa.
Mertz, Harry C., Corp., Shakopee, Minn.
Minor, Abner W., Cook, Mathews, Mo.
Monroe, Homer R., Corp., Hutchinson, Kan.
Moon, Edgar W., Corp., Crystal City, Mo.
Morgan, Benjamin H., Pvt., Shook, Mo.
Mullenax, Loran L., Corp., Lucerne, Mo.
Nelson, Charley N., Pvt., R. F. D. No. 4, Elgin, Iowa.
Nilson, Emmit, Pvt., 1st Cl., Dixon, Mo.
Nilson, Clarence C., Pvt., 1st Cl., Loraine, N. D.
Oligschlaeger, Joseph W., Bug., Martinsburg, Mo.
Oliver, William J., Sergt., Onawa, Iowa.
Oslund, Ralph H., Corp., Nicollet, Minn.
Payne, David, Corp., Summerset, Colo.
Peeters, Fred W., Pvt., 1st Cl., 6422 Easton St., Welston, Mo.
Pegurri, Amedo, Pvt., 1st Cl., Minden Mines, Mo.
Peterson, Gust A., Pvt., 1st Cl., 901 7th Ave., S. E., Aberdeen, S. D.
Pinkley, Ancel E., Pvt., 1st Cl., R. F. D., Monterey, Mo.
Porter, Arthur R., Pvt., 1st Cl., Rockford, Iowa.
Potter, Walter G., Corp., R. F. D. No. 1, Garwood, Mo.
Potts, John R., Sergt., Castana, Iowa.
Redmond, Leo T., Pvt., R. F. D. No. 1, Independence, Iowa.
Roman, Israel, Pvt., 610 Watkins St., Brooklyn, N. Y.
Rinnert, William J., Corp., R. F. D. No. 1, Naylor, Mo.
Roots, William C., Pvt., 1st Cl., R. F. D. No. 4, Charleston, Mo.
Rosenberg, Fred C., Pvt., 1st Cl., Brusett, Mont.
Rosenstein, Sam, Pvt., 66 Hundredth St., New York City.
Rowland, John I., Pvt., 1st Cl., Branson, Mo.
Runnels, Norman W., Pvt., Whitewater, Mo.
Ryan, Thomas E., Corp., 319 Willard Ave., Lincoln, Ill.
Saxter, Theodore E., Corp., Dublin, Iowa.
Salemni, Anthony, Pvt., 6918 14th Ave., Brooklyn, N. Y.
Sargent, Frederick J., Corp., Manganese, Minn.
Schrader, George E., Pvt., Des Moines, Iowa.
Seeland, Elmer W., Mech., Elkador, Iowa.
Seflenschuetter, Louis H., Pvt., Not known.
Semenek, Alex, Pvt., 346 Madison St., New York City.
Sexton, Andrew, Pvt., R. F. D. No. 1, Joplin, Mo.
Sheppard, Elmer, Sergt., Ryan, Iowa.
Sheppard, William H., Pvt., Tribune, Kan.
Shymansky, John, Pvt., 70 Teneyck St., Brooklyn, N. Y.
Siedenburg, Harry A., Pvt., Not known.
Siegele, Carl F., Sergt., Elkador, Iowa.
Shankster, Claude E., Pvt., Centerville, Iowa.
Sifford, Thomas F., Corp., Bloomfield, Mo.
Smith, Arthur D., Corp., Garwood, Mo.
Smith, Henry J., Pvt., 1st Cl., Lucas, S. D.
Smith, Sidney E., Pvt., 1st Cl., Sherbrooke, S. D.
Sodeman, Frederick L., Pvt., Edna, Kan.
Southard, Corbett C., Pvt., 1st Cl., Broadway, Mo.
Spencer, William, Pvt., 1st Cl., Marshalltown, Iowa.

Name, Rank and Home Address

Stearns, George, Sup. Sergt., Clayton, Iowa.
Staines, John P., Pvt., Bode, Iowa.
Stevenson, Claude, Corp., Hadley, Mo.
Strapko, Frank, Pvt., 6 Market Pl., New York, N. Y.
Streitmatter, David R., Corp., Edelstein, Ill.
Stroer, John B., Mech., Florissant, Mo.
Strong, Curtis R., Corp., 1502 9th St., N. E., Brainerd, Minn.
Sutton, Carl, Pvt., Aneopolis, Mo.
Swarens, Jim J., Pvt., 1st Cl., Foster, Mo.
Tarullo, Vito, Pvt., 319 E. 115th St., New York, N. Y.
Tharp, Aaron, Pvt., 1st Cl., Fredericktown, Mo.
Thomas, Robert J., Corp., R. F. D. No. 2, Fredericktown, Mo.
Thomsen, Lorence N., Corp., R. F. D. No. 1, McGrath, Minn.
Todd, Marion C., Cook, R. F. D. No. 1, Turney, Mo.
Tomassewski, John, Pvt., 95 N. 7th St., Brooklyn, N. Y.
Trafford, Frank, Corp., LeMars, Iowa.
Truskowzki, Antony, Pvt., 128 N. 6th St., Brooklyn, N. Y.
Ubes, John, Pvt., 242 Seigle St., Brooklyn, N. Y.
Ukas, Thomas M., Pvt., 265 Main St., Naugatuck, Conn.
Utley, Miles A., Sergt., 140 Howard St., Manchester, Iowa.
Valerio, Mario, Pvt., 158 E. 47th St., New York, N. Y.
Vanderpool, Roy V., Pvt., R. F. D. No. 1, Mill Grove, Mo.
Vanessh, Eime, Pvt., Senosky, Iowa.
Vavruska, Joseph M., Pvt., 1st Cl., R. F. D. No. 2, Tyndall, S. D.
Violante, Peter, Pvt., Not known.
Vogel, Edward, Pvt., Tyndall, S. D.
Volges, Peter, Pvt., 269 W. 39th St., New York City.
Voost, Willia H., Mech., Middletown, Mo.
Walba, Anthony, Pvt., 2733 E. Falls St., Niagara Falls, N. Y.
Waldron, W. A., Pvt., 1st Cl., 834 N. Spanish St., Cape Girardeau, Mo.
Warren, Daniel, Pvt., Oates, Mo.
Wenzel, Louis W., Pvt., 1st Cl., Tavern, Mo.
West, Lotes C., Pvt., 1st Cl., R. F. D. No. 1, Clover, Mo. (Deceased).
White, Harry C., Pvt., 1st Cl., Not known.
Willey, Horace B., 1st Sergt., Independence, Ia.
Whitaker, Willie C., Pvt., Forsyth, Mo.
Wolgomott, Arthur D., Pvt., Not known.
Wordstrom, Frank, Mech., 224 49th St., Brooklyn, N. Y.
Whitbeck, Charles F., Pvt., 2106 W. 4th St., Davenport, Iowa.
White, Edgar M., Pvt., 1st Cl., Oates, Mo.
White, Floyd E., Pvt., Oasis, Mo.
White, Harry, Pvt., 1st Cl., R. F. D. No. 3, Advance, Mo.
White Turtle, Paul, Pvt., Norris, S. D.
Wiese, Rowland E., Corp., 2201 Pratt St., Omaha, Neb.
Wilson, Floyd, Pvt., 1st Cl., Burfordville, Mo.
Withrow, Jim A., Pvt., 1st Cl., Foster, Mo.
Woodford, Henry H., Pvt., Ideal Route, Winner, S. D.
Zavoral, Joseph, Pvt., 311 7th Ave. E., Cedar Rapids, Iowa.
Zinelli, Andrew, Pvt., 67 McDougall St., New York, N. Y.
Zoobricki, Klim, Pvt., 148 Grant St., Brooklyn, N. Y.
Atkinson, Carl W., Sergt., Onawa, Iowa.
Costa, Kenelm, Sergt., Morchead, Iowa.
Brezel, George F., Pvt., 1st Cl., Sisseton, S. D.
Campbell, Vinson M., Pvt., 1st Cl., Forsyth, Mo.
Crosswhite, Edward, Pvt., Topeka, Kan.
Lutes, Cassius W., Pvt., Lutesville, Mo.
McLaughlin, Peter, Pvt., 1st Cl., New York City.
McGoldrick, Hugh T., Sergt., Springfield, Ill.
Peters, Henry H., Pvt., 1st Cl., Little Rock, Iowa.
Roberts, Charley A., Pvt., 1st Cl., Web City, Mo.
Sears, Alfa O., Pvt., St. Louis, Mo.
Kvet, Albert J., Corp., Baltimore, Md.
Williams, Ernest K., Pvt., Strandsburg, Pa.
Woytovich, Sezon, Pvt., Waterbury, Conn.
Palmer, Glen L., Cook, Garber, Iowa.
Chiarelli, Vincenzo, Pvt., Brooklyn, N. Y.

338TH MACHINE GUN BATTALION

HEADQUARTERS 338TH MACHINE GUN BATTALION

Karstad, Charles H., Major, Dempster, S. D.
Wunder, Henry F., 1st Lt. Inf., Harlan, Iowa.
Orlady, Lewis T., 2d Lt., Jamestown, N. D.
Kachel, Arthur B., 1st Lt., St. Paul, Minn.
Cameron, Edward J., Sergt. Maj., Duluth, Minn.
Hukee, Elmer A., Sergt. Maj., 311 Walnut St., S. S., Minna., Minn.
Miller, Edward B., Sergt. Maj., Fredonia, Kan.
Bowers, Ross A., Sta. Sergt., Stanford, Ind.
Engwall, Elmer C., Per. Sergt., Atwater, Minn.
Harmon, Warren R., Cook, Hastings, Minn.
Epperson, Orval W., Corp., Anderson, Miss..
O'Connell, John L., Corp., Waterloo, Iowa.
Beisner, Ernest W., Wag., Hebron, Neb.
Brown, John D., Wag., Joplin, Mo.
Cruse, Charley M., Wag., Pleasant Hope, Mo.
Grim, Earl W., Wag., Anamosa, Iowa.
Hartwig, Herbert G., Wag., Nora Springs, Iowa.
Jermstad, Axel, Wag., Aneta, N. D.
Klahr, Fred W., Wag., Randolph, Minn.
Johnston, Kenneth P., Wag., 321 Curfew St., St. Paul, Minn.
Nagle, Thomas A., Wag., McCausland, Iowa.
Proctor, John A., Wag., Joplin, Mo.
Rawlins, William H., Wag., Ritchey, Mo.
Russell, Lloyd S., Wag., Evans Landing, Ind.
Schmale, Leo A., Wag., Gibson City, Ill.
Spart, Gust, Wag., Garison, N. D.
Swanstrom, Arthur E., Wag., Two Harbors, Minn.
Wahlert, Henry J., Wag., Luverne, Minn.
Weikle, Sigurd, Wag., 3245 Nicollet Ave., Minneapolis.
Winslow, Russell B., Wag., Burlington, Iowa.
Buzzard, Arthur S., Wag., Joplin, Mo.
Clark, Harry, Wag., Pitcher, Okla.
Danehy, Fergus, Wag., Independence, Iowa.
Erickson, Carl A., Wag., Stockholm, Wis.
Harden, William I., Wag., Joplin, Mo.
Kolden, Ralph, Pvt., 1st Cl., Hallock, Minn.
Miller, Charley B., Pvt., 1st Cl., Trenton, Mo.
Henry, Richard A., Pvt., 1st Cl., Rochester, Minn.
Schmitz, Henry J., Pvt., 1st Cl., Bongards, Minn.
Anderson, Andrew G., Pvt., 2704 W. 3rd St., Duluth, Minn.
Buck, Loren, Pvt., 3205 Elliot St., Minneapolis.
Gleason John J., Pvt., Randolph, Minn.
Larson, William P., Pvt., Browns Valley, Minn.
Smith, Ernest M., Pvt., Atchison, Kan.
States, George E., Pvt., Topeka, Kan.
Strom, Ralph, Pvt., Moorhead, Minn.
Rayome, Alfred G., Pvt., Iron Mountain, Mich.
Dennison, George P., Wag., Albany, N. Y.
Boncek, Joseph, Wag., Middletown, Conn.

ORDNANCE DETACHMENT

Tesch, Reinhardt W., Sergt. Kewanee, Ill.
Barron, Phaen T., Sergt., Vinton, Iowa.
Green, William S., Pvt., Hoopeston, Ill.
Peterson, George P., Pvt., 1st, Cl., Hayfield, Minn.

MEDICAL DETACHMENT.

Dillon, Jesse O., Capt., M. C., Downs, Kan.
Coon, Corliss D., 1st Lt., D. C., Manson, Iowa.
Johnson, George R., Sergt., 1st Cl., Litchfield, Minn.
Smith, Arlington E., Sergt., Northwood, Iowa.
Gilbert, George W., Pvt., 1st Cl., Pence, Wis.
Lavin, Joseph W., Pvt., 1st Cl., 120 S. Homan Ave., Chicago, Ill.
Maylott, Arche F., Pvt., 1st Cl., Hancock, Minn.
Peterson, Herman A., Pvt., 1st Cl., Waukon, Iowa.

Name, Rank and Home Address

Winquist, Jalmer, Pvt., 1st Cl., 526 E. Maryland St., St. Paul, Minn.
Boardman, Paul S., Pvt., Hurley, S. D.
Carlson, John E., Pvt., 212 S. 2nd St., Clinton, Iowa.
Doyle, Bernard J., Pvt., Lake Preston, S. D.
Dudley, James C., Pvt., 401 E. 6th St., University Place, Neb.
Lowman, Clifford (Transferred), Pvt., Centerville, S. D.
Miller, William H., Pvt., Waverly, Mo.
Salsbury, Grover C., Pvt., Brownington, Mo.
Stewart, Ira D., Pvt., Grove City, Minn.

COMPANY A.

Wood, Donald L., Capt., Lincoln, Neb.
Nye, Maurice B., 1st Lt., Kearney, Neb.
Murphy, Lawrence L., 1st Lt., Lincoln, Neb.
Gonnella, Joseph C., 2nd Lt., Minneapolis, Minn.
Althouse, John L., 2nd Lt., Waterloo, Iowa.
Christensen, John H., 2nd Lt., Helena, Mont.
Julius, Alfred M., 1st Sergt., McClelland, Iowa.
Cooney, John T., Sup. Sergt., St. Paul, Minn.
Palmer, Gerald L., Mess Sergt., Garrison, Iowa.
Leach, Elva N., Sta. Sergt., Cerro Gordo, Ill.
Easterling, Willie, Sta. Sergt., Canner, Ky.
McBride, Albert L., Sta. Sergt., Fulton, N. Y.
Sweiven, Harry O., Sta. Sergt., Benville, Minn.
Johnson, Arthur H., Sta. Sergt., Verona, Mo.
Hindman, Olind A., Sta. Sergt., Rush Center, Kan.
Ekman, Arthur R., Sta. Sergt., Roscau, Minn.
Hinshaw, Stephen C., Sta. Sergt., Emporia, Kan.
Nelson, Paul, Sta. Sergt., Unknown.
Slothower, Walter D., Sta. Sergt., Hastings, Iowa.
Cazer, Myrl J., Corp., Feithian, Ill.
Gardner, Robert L., Corp., Mason, Mich.
Hall, Percy J., Corp., Glencoe, Minn.
Ingrund, Ernest L., Corp., Brainard, Minn.
McCoy, Rollen E., Corp., Carroll, Iowa.
Penney, Cyril A., Corp., Shackelford, Mo.
Lenz, John M., Corp., Beatrice, Neb.
Schneider, George J., Corp., St. Paul, Minn.
Schmidt, Wilhelm, Mech., Titonka, Iowa.
DeVries, Bart, Mech., Ashton, Iowa.
Clark, Fred, Cook, Atkinson, Ill.
Rekeiro, Maurice, Cook, Moline, Ill.
Groves, Edward, Cook, Lake City, Iowa.
Gallo, Anthony, Horseshoer, Marion, Iowa.
Coy, Brice C., Sad., Sidney, Iowa.
Jensen, Howard R., Bug., Schaller, Iowa.
Thompson, John C., Bug., Clinton, Mo.
Flatequal, Marke O., Pvt., 1st Cl., Tracey, Minn.
Kroll, Carl C., Pvt., 1st Cl., Waverley, Iowa.
Adams, Thomas W., Pvt., Herscher, Ill.
Alexander, Leo W., Pvt., Tar River, Okla.
Alexander, Verman H., Pvt., Unknown.
Anderson, Rudolph, Pvt., Chicago, Ill.
Beard, George C., Pvt., Forest City, Ill.
Beck, James A., Pvt., Zwingle, Iowa.
Black, Louie, Pvt., Grand Island, Neb.
Bogart, James Mc, Pvt., Williamsburg, Kan.
Bowersock, Martin S., Pvt., Mason City, Ill.
Bowhan, Olen O., Pvt., Sedan, Kan.
Bratvold, Luis M., Pvt., Maddock, N. D.
Brecht, Edward J., Pvt., Marengo, Iowa.
Brown, Claude C., Pvt., Joplin, Mo.
Brown, Darrel J., Pvt., St. Paul, Minn.
Brown, Frank H., Pvt., Burns, Kan.
Burkhart, Henry M., Pvt., Seneca, Mo.
Byrne, Frank, Pvt., Kensal, N. D.
Cline, Claude B., Pvt., Craig, Neb.
Conn, Ralph R., Pvt., Wellington, Kan.
Curtis, Rector A., Pvt., McPherson, Kan.
Daggett, Leonard, Pvt., Blue Mound, Kan.
Davis, Charles E., Pvt., Minneapolis, Kan.
Deaton, George T., Pvt., Russellville, Ark.
Deede, Frank D., Pvt., Whapeton, N. D.
Dehn, William P., Clinton, Mo.
DeLong, Harry, Pvt., Aberdeen, S. D.
Digregorio, Giuseppe, Pvt., Brooklyn, N. Y.
Dixon, Arthur P., Pvt., Johnson, Kan.
Dowell, Hoy A., Pvt., Joplin, Mo.
Dudding, William E., Pvt., Brancroft, Iowa.
Eisele, Ernest, Pvt., Howardsville, Iowa.
Ferguson, Wilbert, Pittsburg, Kan.
Floyd, Robert B., Pvt., Hamilton, Mo.
Forrington, Charles, Pvt., Grover, Colo.
Freriks, William, Pvt., Orange City, Iowa.
Ganter, William, Pvt., New Brighton, Minn.
Geller, Elmer G., Pvt., Newtonia, Mo.
Godbout, Vern E., Pvt., Princeton, Minn.
Godwin, Glover I., Pvt., Council Groves, Kan.
Grapp, Walter H., Pvt., Nashua, Iowa.
Graves, Howard G., Pvt., Hume, Mo.
Hague, Alfred R., Pvt., Minneapolis, Minn.
Hamel, Archie, Pvt., Willimantic, Minn.
Hamilton, Ernest, Pvt., Pittsburg, Kan.
Haroldson, Harbert T., Pvt., Rombrandt, Iowa.
Hasbroucke, Emerson C., Pvt., Brooklyn, N. Y.
Helstrom, Julmer, Pvt., Virginia, Minn.
Helmsworth, Frank H., Pvt., Valley City, N. D.
Hembree, Cleon, Pvt., Stockton, Mo.
Hensley, Otis W., Pvt., Aldricht, Mo.
Herrman, Harvey E., Pvt., Enterprise, Kan.
Hillhouse, Glen S., Pvt., Verona, Mo.
Hinkle, William H., Pvt., Osawatomie, Kan.
Howard, Arthur G., Pvt., Baxter Springs, Kan.

Name, Rank and Home Address

Huffman, Earl W., Whitewater, Kan.
Huston, Clinton C., Pvt., Milwaukee, Wis.
Hustvedt, William S., Pvt., Decorah, Iowa.
Inman, Cliffor L., Pvt., Collins, Mo.
Johnson, Eric, Pvt., Geneva, Neb.
Johnson, Leo D., Pvt., Ryon, Neb.
Johnson, Ole, Pvt., Lourds, Iowa.
Johnson, Peter, Pvt., Fargo, N. D.
Johnson, Peter E., Pvt., Harwood, N. D.
Judd, James A., Pvt., Grandy, Mo.
Keener, Wiley E., Pvt., West Mineral, Kan.
Kemplay, Neil G., Pvt., Corning, Kan.
Larson, Gunnard A., Pvt., Sauk Rapids, Minn.
Layne, Wilburn, Pvt., Miller, Mo.
Lee, Robert T., Pvt., Minneapolis, Minn.
Leslie, Earl J., Pvt., Independence, Kan.
Lewellyn, Artie P., Pvt., Ida Grove, Iowa.
Lewis, Oscar E., Pvt., Beattie, Kan.
Long, Fred W., Pvt., Minneapolis, Minn.
Looft, Frank C., Pvt., Brancroft, Iowa.
Mackender, Roy R., Clay Center, Kan.
Mackin, Kern, Pvt., Turner, Kan.
Malmquist, Walter E., Pvt., Charleston, Neb.
Marcotte, Leo C., Pvt., Clifton, Kan.
Marten, Walter, Pvt., Wheaton, Minn.
Mason, Benjamin O., Pineville, Mo.
Matson, Reuben, Pvt., Clay Center, Kan.
McAllister, James, Pvt., Burlington, Iowa.
McGillivray, Roderick, Pvt., Virginia, Minn.
McLaughlin, Christopher, Pvt., New York, N. Y.
Moore, Ernest H., Pvt., Marshall, Mo.
Neale, Paul C., Pvt., Rockville, Mo.
Nelson, Leo W., Pvt., Des Moines, Iowa.
Newport, Richard O., Elkton, Mo.
O'Bryan, William, Pvt., St. Paul, Kan.
Payton, Frank M., Pvt., Div. 3, Kansas City, Kan.
Pederson, Alfred E., Pvt., Nevis, Minn.
Persinger, Everet W., Pvt., Hornisck, Iowa.
Peters, George, Pvt., California, Mo.
Peterson, Morris W., Pvt., Tryon, Neb.
Pimlott, Ward T., Pvt., Bellville, Kan.
Pinto, Domato S., Pvt., Elmhurst, L. I.
Polasik, Frank P., Pvt., Staples, Minn.
Pottratz, George W., Pvt., Ward, S. D.
Poudevigne, Leo., Pvt., Lexington, Mo.
Prodinski, Leo S., Pvt., Virginia, Minn.
Questad, Sander, Pvt., Sioux Falls, S. D.
Rais, Harry, Pvt., Brooklyn, N. Y.
Renville, Ernest L., Pvt., Fargo, N. D.
Robinson, James D., Pvt., Pittsville, Wis.
Rodgers, Timothy B., Pvt., Pierce, Mo.
Sakshaug, Ingvald C., Pvt., Price, N. D.
Sandberg, Julian, Pvt., Davenport, Iowa.
Shea, James J., Pvt., Brooklyn, N. Y.
Silvers, David L., Pvt., Olathe, Kan.
Smith, Cecil R., Pvt., Jamestown, N. D.
Sommers, Norman H., Pvt., Fort Dodge, Iowa.
Steen, Grover C., Pvt., Columbus, Kan.
Stensland, John, Pvt., Sioux Falls, S. D.
Stephens, Chester G., Pvt., Bolivar, Mo.
Teel, Henry N., Pvt., Ruthford, Kan.
Tewell, Governor A., Pvt., Fort Scott, Kan.
Thorson, Alfred, Fargo, N. D.
Tiffney, Guy L., Pvt., Las Animas, Col.
Tippitt, Harry C., Pvt., Pittsburg, Kan.
Tooker, Fred V., Pvt., Lemars, Iowa.
Trammell, Carl R., Pvt., Chanute, Kan.
Trammell, Earl C., Pvt., Chanute, Kan.
Ulbricht, Bernie C., Pvt., Nemaha, Iowa.
Vanderberg, William H., Pvt., Sherman, S. D.
Vanzee, Gerritt J., Pvt., Harrison, S. D.
Vorland, Norman A., Pvt., Fessenden, N. D.
Wagner, Charles B. L., Jr., Pvt., St. Paul, Minn.
Walbert, Edward W., Pvt., Montrose, Mo.
Walsh, Raymond, Pvt., Minneapolis, Minn.
Wells, Jesse, Pvt., Unknown.
Wilson, C. A., Pvt., S. Greenfield, Mo.
Wilson, D. J., Pvt., Salina, Kan.
Wood, Charles W., Pvt., Deepwater, Mo.
Wood, Claude F., Pvt., Louisana, Mo.
Wood, Leo B., Pvt., Irene, S. D.
Wyland, John D., Pvt., Harland, Kan.
Yell, Edward L., Pvt., Fort Slocum, N. Y.
Yule, Charles H., Pvt., Brookings, S. D.
Zey, Sylvanus, Pvt., California, Mo.

COMPANY B.

Scallen, Raymond A., Capt., Minneapolis, Minn.
Mosher, Clark L., 1st Lt., West Liberty, Iowa.
Frenzel, Paul W., 2nd Lt., 850 Laurel Ave., St. Paul, Minn.
Smith, Leslie M., 2nd Lt., 1423 22nd St., Des Moines, Iowa.
Emerson, William H., 2nd Lt., Castlewood, S. D.
Grimsley, Robert L., 1st Lt., Box 174, Griffin, Ga.
Kaufman, Harry H., 2nd Lt., Billings, Mont.
Gilliland, Haven B., 1st Sergt., Mechanicsville, Iowa.
Egan, Harry E., 1st Sergt., 5679 Ridge Ave., Chicago, Ill.
Skarolid, Francis J., 1st Sergt., Hopkins, Minn.
Comerford, George L., Sup. Sergt., 610 W. Ave., Joilet, Ill.
Sutherland, Ernest D., Sup. Sergt., Manning, Iowa.
Eastman, Clinton F., Mess Sergt., Hazelton, Iowa.
Rollock, George T., Sta. Sergt., 2242 Lyon St., Des Moines, Iowa.
Roche, Peter J., Sergt., Boston, Mass.
Ferree, Carl W., Sergt., 1188 W. 9th St., Des Moines, Iowa.

Name, Rank and Home Address

Reinhart, Earl C., Sergt., 606 Hill St., Harlan, Iowa.
Wood, John E., Sergt., New York Mills, Minn.
Mowery, Guy G., Sergt., 114 W. Fellows Ave., Ottumwa, Iowa.
Garry, William F., Sergt., Wykoff, Minn.
White, George H., Sergt., 27 13th Ave. W., Albia, Iowa.
Lennox, John B., Sergt., 324 W. 2nd St., Wichita, Kan.
Swanson, Bernard O., Sergt., 202 E. Main St., Valley City, N. D.
Ray, Edward A., Sergt., 3349 3rd Ave. S., Minneapolis, Minn.
Conover, John T., Sergt., Bradford, Ill.
Fitzgerald, Robert J., Corp., 324 Cottage Ave., Kankakee, Ill.
Loucka, John W., Corp., Pauline, Iowa.
Toomey, Cornelius N., Corp., 591 Univ. Ave., St. Paul, Minn.
Fransden, William C., Corp., Wabasha, Minn.
Brady, George N., Corp., R. F. D. No. 4, Stormlake, Iowa.
Lewis, Willard, Corp., R. F. D. No. 3, Norwood, Mo.
Miller, Robert D., Corp., Mound City, Iowa.
Andrus, Harold G., Corp., Manley, Neb.
Warner, James C., Corp., Safford, Ariz.
Jochem, Peter J., Corp., Johnsberg, Ind.
Lobaugh, Leslie L., Corp., Clinton, Mo.
Philippi, Marion O., Corp., 1236 Penn. Ave., Kansas City, Kan.
Sumner, Irwin E., Corp., Hill City, Kan.
McLaughlin, Dan D., Corp., Axtell, Kan.
Hutchins, William T., Corp., 132 Euclide Ave., Crookston, Minn.
Platte, Richard C., Cook, R. F. D. No. 5, Waverley, Iowa.
Stockwell, James, Cook, Plymouth, Ill.
Dotseth, Alfred, Cook, R. R. No. 4, Decorah, Iowa.
Puckett, Leon D., Bug., Fargo Falls, Minn.
Kittle, Alvin R., Bug., (Deceased), nearest relative, Mrs. Sara A. Kittle, Weableau, Mo.
Cordson, Henry N., Bug., Concordia, Mo.
Bunt, Harrison, Mech., Stirum, N. D.
Crichton, John M., Jr., Mech., Normal, Ill.
Carlsen, Axel, Mech., 426 Garfield St., Hibbing, Minn.
Erdman, Walter C., Sad., R. F. D. No. 1, Wausau, Wis.
Asleson, Martin, Pvt., 1st Cl., 191 S. Univ. Ave. S. E., Mpls. Minn.
Bosten, Frank, Pvt., 1st Cl., 1113 Org. St., Muscatine, Iowa.
Billiar, Julius J., Pvt., 1st Cl., 1025 N. S. St., Twin Falls, Idaho.
Bogardus, Phil S., Pvt., 1st Cl., 522 8th Ave. S. E., Aberdeen, S. D.
Bridge, Otto F., Pvt., 1st Cl., 1721 Jackson St., Sioux City, Iowa.
Brown, Joe, Pvt., 1st Cl., 204 Maple St., Atlantic, Iowa.
Butcher, James O., Pvt., 1st Cl., Sullivan, Ill.
Chamberlain, F. M., Jr., Pvt., 1st Cl., R. F. D. No. 8, Wichita, Kan.
Choat, John M., Pvt., 1st Cl., Lincoln, Kan.
Clark, August J., Pvt., 1st Cl., R. F. D. No. 1, Carrol, Minn.
Clark, Walker B., Pvt., 1st Cl., Chanute, Kan.
Connelly, John T., Pvt., 1st Cl., Elkton, S. D.
Diana, Edward J., Pvt., 1st Cl., R. F. D. No. 8, Osage City, Kan.
Durham, George O., Pvt., 1st Cl., Minneapolis, Kan.
Engeseth, Torkel, Pvt., 1st Cl., Sanhope, Iowa.
Foss, George O. A., Pvt., 1st Cl., R. F. D. No. 2, Gaylord, Minn.
Greisen, Victor G., Pvt., 1st Cl., R. F. D. No. 8, Ottowa, Kan.
Grindel, G. E., Pvt., 1st Cl., 2008 Darby St., Kansas City, Kan.
Hoyez, Eliza E., Pvt., 1st Cl., Litchfield, Minn.
Kroenke, Rudolph, Pvt., 1st Cl., R. F. D. No. 1, Mora, Mo.
Machart, W. O., Pvt., 1st Cl., R. F. D., No. 3, Pine City, Mo.
Mollenkamp, August L., Pvt., 1st Cl., Higginsville, Mo.
Neifert, G. W., Pvt., 1st Cl., R. F. D. No. 2, Bloomfield, Neb.
Nelson, Lawrence A., Pvt., 1st Cl., Canby, Minn.
Nordstrom, Gilbert A., Pvt., 1st Cl., Carlton, Minn.
Ossenkop, George, Pvt., 1st Cl., Louisville, Neb.
Rayome, A. G., Pvt., 1st Cl., 308 W. Hughit, Iron Mountain, Mich.
Reynolds, F. C., Pvt., 1st Cl., 702 S. Madison Ave., Aurora, Mo.
Roman, T., Pvt., 1st Cl., 2223 Wash. Ave. N., Minneapolis, Minn.
Rosell, Andreas E., Pvt., 1st Cl., Rush City, Minn.
Sandhagen, George W., Pvt., 1st Cl., Haven, Kan.
Schumann, Louis H., Pvt., 1st Cl., Westside, Iowa.
Smith, Andrew J., Pvt., 1st Cl., (Deceased), nearest relative, William E. Smith, Tallequah, Okla.
Stockton, Earl W., Pvt., 1st Cl., R. F. D. No. 1, Miller, Mo.
Swett, Clinton C., Pvt., 1st Cl., 413 Raymond St., Bismark, N. D.
Vogt, Frank, Pvt., 1st Cl., Inman, Kan.
Westerfors, John, Pvt., 1st Cl., 1004 Wash. Ave., Red Oak, Iowa.
Wilson, Tom, Pvt., 1st Cl., Eureka, Kan.
Adams, J. L., Pvt., (Deceased), nearest rel., T. Adams, Wisner, Neb.
Achenbach, Abner, Pvt., Burnett, Iowa.
Anderson, August A., Pvt., 696 Oak Dale Ave., St. Paul, Minn.
Anderson, Gustave E., Pvt., Remson, Iowa.
Anderson, Millroy J., Pvt., Bradford, Kan.
Ball, Russell A., Pvt., R. R. No. 3, Duluth, Minn.
Barger, Hiram W., Pvt., Humansville, Mo.
Bauder, Jacob, Pvt., Scotland, S. D.
Baunach, August, Pvt., Grand Ronde, Ore.
Bolinder, Benjamin W., Pvt., R. R. No. 10, Fergus Falls, Minn.
Broulik, W. L., Pvt., 911 S. 6th St. E., Cedar Rapids, Iowa.
Corey, Leo V., Pvt., Herrington, Kan.
Dorr, Earl G., Pvt., R. F. D. No. 6, Osage City, Kan.
Earley, Harlan O., Pvt., Hoyt, Kan.
Erickson, William T., Pvt., Everly, Iowa.
Etherton, Ray A., Pvt., Spearville, Kan.
Flynn, John W., Pvt., 4727 McMillan Ave., St. Louis, Mo.
Forst, Joseph, Pvt., 422 8th St. W., Cedar Rapids, Iowa.
Francis, Floyd M., Pvt., Carroll, Iowa.
Friederichsen, Theodore, Pvt., 423 2nd Ave., Clayton, Iowa.
Glenn, Howard H., Kensington, Kan.
Grey, George D., Pvt., 409 9th Ave. N., Fargo, N. D.
Grothe, Martin B., Pvt., Noilsville, Minn.
Guentheur, Edwin E., Pvt., Waverly, Mo.
Hannemen, Emil F., Pvt., Ramona, S. D.
Hansen, Harry A., Pvt., R. R. No. 2, Inman, Kan.
Harbeson, William H., Pvt., Derrington, Kan.
Haagenstad, Herman E., Pvt., R. F. D. No. 3, Maddock, N. D.
Hawley, Thomas H., Pvt., Greenleaf, Kan.

Name, Rank and Home Address

Heard, Leonard, Pvt., Wheatland, Mo.
Holtfrerich, Charles A., Pvt., 1106 Avenue C, Dodge City, Kan.
Holmes, Albert E., Pvt., R. F. D. No. 1, Kenneth, Kan.
Hovey, Edmund H., Pvt., Cambridge, Kan.
Hilker, Louis W., Pvt., Wellington, Mo.
Hanlon, James J., Pvt., 60 Chestnut Ave., Rosebank, N. Y.
Hesse, Arthur, Pvt., 521 E. 150th St., New York, N. Y.
Jackson, Benjamin F., Pvt., R. F. D. No. 1, Joplin, Mo.
Johnson, Carl O. W., Pvt., Clarissa, Minn.
Johnson, Willard W., Pvt., Beagle, Kan.
Kittle, Joseph E., Pvt., Weableau, Mo.
Klampe, Edward H., Pvt., Dodge City, Minn.
Knutsen, Arthur C., Pvt., Sentinal Butte, N. D.
Low, Quincy L., Pvt., Bolivar, Mo.
Lubiewski, Frank, Pvt., Mount View, Minn.
Ludens, Jacob, Pvt., Hurley, S. D.
Ludwig, George A., Pvt., 580 S. Line St., Marshall, Mo.
Mattsen, Victor O., Pvt., New Boston, Ill.
Marsh, William R., Pvt., 209 W. Anderson St., Aurora, Mo.
Martin, Leo J., Pvt., 124 W. 2nd St., Muscatine, Iowa.
Mead, Herbert S., Pvt., R. F. D. No. 3, Anderson, Mo.
Mettlach, John F., Jr., Pvt., R. F. D. No. 2, Pierce City, Mo.
Monroe, Marion H., Pvt., 201 4th Ave., Cedar Rapids, Iowa.
McConnell, John, 605 2nd Ave., New York, N. Y.
McCarthy, Herbert S., Pvt., 121 Sherman St., New York, N. Y.
Morrell, Rowland, 1719 Virginia St., Sioux City, Iowa.
Niess, Theodore H., Pvt., 307 S. Wheelor Ave., Grand Island, Neb.
Norten, Onie L., Pvt., Ly Cygne, Kan.
Necklace, Thomas G., Pvt., Fort Yates, N. D.
Osterberg, Gerhard H., Pvt., R. F. D. No. 2, Watkins, Minn.
Payton, Charles A., Pvt., Osceola, Mo.
Pitts, Frank, Pvt., 48 E. Cline St., Aurora, Mo.
Price, Martin L., Pvt., R. F. D. No. 3, Willard, Mo.
Pyle, James, Pvt., R. F. D. No. 3, Aurora, Mo.
Robinson, Cornelius S., Pvt., 327 S. Tennessee St., Columbus, Kan.
Roehl, Arthur L., Pvt., 2703 7th Ave., Rock Island, Ill.
Ross, David, Pvt., R. F. D. No. 1, Rock Rapids, Iowa.
Rumble, Deyo L., Pvt., 119 N. Garfield St., Chanute, Kan.
Schmid, Alfred, Pvt., Dickey, N. D.
Schmolke, Joseph, Pvt., R. F. D. No. 4, Pierz, Minn.
Schott, Ralph, Pvt., R. F. D. No. 13, Calhoun, Mo.
Scott, Alva H., Pvt., McCune, Kan.
Seals, Benjamin F., Pvt., Tiff City, Mo.
Shedek, Michael A., Pvt., Oxford Junction, Iowa.
Smith, Harry E., Pvt., Moffatt Route, Alliance, Neb.
Spurlock, Charles W., Pvt., R. F. D. No. 6, Osage City, Kan.
Stanley, Fred, Pvt., R. F. D. No. 1, Burrton, Kan.
Stender, Emil F., Pvt., 1441 Prairie St., Davenport, Iowa.
Stoney, John W., Pvt., Herndon, Kan.
Struve, John F., Pvt., Box 15, Deshler, Neb.
Taallerud, Henry, Pvt., Fertile, Minn.
Tapper, Victor E., Pvt., R. F. D. No. 3, Braham, Minn.
Thompson, Peter, Pvt., R. R. No. 1, Boyd, Minn.
Thoms, Leo F., Pvt., Linn, Kan.
Vickers, Olah, Pvt., Stewartsville, Minn.
Westerman, Orlando, Pvt., Wellington, Mo.
Whitehead, Ben A., Pvt., Simpson, Kan.
Williamson, Christ, Pvt., 921 W. 6th St., Davenport, Iowa.
Wood, Glenn I., Pvt., Milan, Kan.
Woodcock, Charles A., Pvt., Granby, Mo.
Wyatt, Clarence F., Pvt., Montpelier, N. D.

COMPANY C.

Murray, R., Capt., 4530 Mellwood Ave., Winton Pl., Cincinnati, O.
Richard, Paul B., 1st Lt., Box 251, Corydon, Iowa.
McClintock, John B., 1st Lt., Owatonna, Minn.
Orlady, Lewis T., 2nd Lt., Jamestown, N. D.
Simmons, Donald B., 2nd Lt., 2741 Park Ave., Minneapolis, Minn.
Saul, Joseph J., 2nd Lt., 899 Phalen Ave., St. Paul, Minn.
Wickline, Andrew M., 1st Sergt., 35 E. 4th St., Oklahoma City, Okla.
Rudie, Charles P., Mess Sergt., R. F. D. No. 1, Holdingsford, Minn.
Tims, Arthur A., Sup. Sergt., 2630 Elliott Ave., Minneapolis, Minn.
Brown, Walter W., Sergt., Long Lake, Minn.
Miller, Charles E., Sergt., Beaver Island, Clinton, Iowa.
Wormer, Charles O., Sergt., Jamaica, Iowa.
Becker, Jacob, Sergt., Hokah, Minn.
Brockway, Clare M., Sergt., R. F. D. No. 2, Royalton, Minn.
Grant, C. J., Sergt., 1318 Emerson Ave. N., Minneapolis, Minn.
Onstank, Garret J., Sergt., Knoxville, Iowa.
Harbaugh, John C., Sergt., 921 4th Ave., Holdredge, Neb.
Housh, Samuel A., Sergt., 406 1st Ave., Silvis, Ill.
Heinl, Harry J., Sergt., 162 W. George St., St. Paul, Minn.
Naumann, Albert, Sergt., 119 W. 3rd St., St. Paul, Minn.
Grant, Floyd A., Corp., Rockwell City, Iowa.
Becker, Marcus J., Corp., R. F. D. No. 1, St. Helena, Neb.
Kueffer, Edward H., Corp., R. F. D. No. 3, California, Mo.
Reishus, Orville, Corp., R. F. D. No. 1, Cottonwood, Minn.
Priest, Claude M., Corp., St. James, Minn.
Hale, Palmer J., Corp., 186 E. 10th St., St. Paul, Minn.
Nelson, William T., Corp., R. F. D. A., Little Sioux, Iowa.
Welty, William W., Corp., 629 4th St., East Waterloo, Iowa.
Hatz, Nicholas H., Corp., Remsen, Iowa.
Gilleece, Frank, Corp., 1815 N. Kansas Ave., Topeka, Kan.
Flynn, Wesley E., Corp., Ord, Neb.
Stevens, Charles V., Corp., Hasty, Colo.
Speaks, Moses C., Corp., Fairview, Mo.
Walton, Ed W., Corp., 1086 Erskine St., Pierre, S. D.
Glines, Edwin R., Cook, Hazel, S. D.
Miller, Archie, Cook, 101 S. Neil, Champaign, Ill.
Murphy, Thomas C., Cook, Ledgerwood, N. D.
Koepsell, Louis H., Hs., Elgin, Minn.
Anderson, Arthur C., Mech., 1427 Blair St., St. Paul, Minn.
Cannady, Travis L., Mech., 1123 N. Main St., Eureka, Kan.

Blown up by German Guns—Ruins of Bridge, near Dannemarie, Haute Alsace Sector.

Roadhouse Ruins, Bannholz Woods, Haute Alsace Sector.

Name, Rank and Home Address

Grue, Lincoln M., Mech., 515 Belgrade Ave., N. Mankato, Minn.
Ziesenis, Fred J., Sad., Eudora, Kan.
Skocpol, James W., Bug., Burlington, Kan.
Arnemann, Paul H. H., Pvt., 1st Cl., Crookston, Minn.
Barwick, F. W., Pvt., 1st Cl., 4122 Aldrich St., Minneapolis, Minn.
Bonnett, Carence W., Pvt., 1st Cl., Kensington, Kan.
Collings, Merrit S., Pvt., 1st Cl., R. F. D. A, Goodman, Mo.
Dehnel, Fred, Pvt., 1st Cl., Bertha, Minn.
Francis, Charley W., Pvt., 1st Cl., Iliff, Colo.
Gard, Edwin J., Pvt., 1st Cl., 208 Laura St., Wichita, Kan.
Hagen, W. E., Pvt., 1st Cl., 1907 Western Ave., Minneapolis, Minn.
Harden, Roscoe E., Pvt., 1st Cl., Talmage, Kan.
Hartje, Charles, Pvt., 1st Cl., R. F. D. No. 1, Joplin, Mo.
Harry, C. A., Pvt., 1st Cl., 127 14th Ave., N. St. Cloud, Minn.
Hazelton, Earl J., Pvt., 1st Cl., Spring Valley, Minn.
Holder, Otto C., Pvt., 1st Cl., Ossian, Iowa.
Hutchinson, Frank N., Pvt., 1st Cl., Ragan, Neb.
Kline, Edward P., Pvt., 1st Cl., Shakopee, Minn.
Lawrence, Fred C., Pvt., 1st Cl., 903 State St., Larned, Kan.
Lewis, Clyde S., Pvt., 1st Cl., Beattie, Kan.
Madsen, Louis L., Pvt., 1st Cl., R. F. D. No. 5, Buffalo Lake, Minn.
McGovern, W. F., Pvt., 1st Cl., 959 Bedford Ave., Brooklyn, N. Y.
Moe, George M., Pvt., 1st Cl., Westerfield, Iowa.
Morris, Henry W., Pvt., 1st Cl., R. F. D. No. 6, Butler, Mo.
Neal, James C., Pvt., 1st Cl., R. F. D. No. 2, Fort Scott, Kan.
Nordstrom, L. A., Pvt., 1st Cl., 1401 Freemont Ave. N., Mpls., Minn.
Noreen, J. A., Pvt., 1st Cl., 1010 Kenwood Parkway, Mpls., Minn.
Robinson, James A., Pvt., 1st Cl., Eldon, Mo.
Rosenau, William A., Pvt., 1st Cl., R. F. D. No. 1, Sauk Center, Minn.
Samples, Odin L., Pvt., 1st Cl., Dodge City, Kan.
Schroeder, Fred H., Pvt., 1st Cl., Tipton, Iowa.
Schrupp, Arthur F., Pvt., 1st Cl., Little Elk, Minn.
Schulz, Otto H., Pvt., 1st Cl., R. F. D. No. 3, Melrose, Minn.
Sheehy, William D., Pvt., 1st Cl., Pell, Iowa.
Smith, Walter, Pvt., 1st Cl., 707 W. 4th St., Pittsburg, Kan.
Stedman, Harold H., Pvt., 1st Cl., 121 Congress St., Emporia, Kan.
Westberg, Edwin J., Pvt., 1st Cl., R. F. D. No. 1, Dalbo, Minn.
Young, Clarence M., Pvt., 1st Cl., Minneapolis, Kan.
Aker, Severin A., Pvt., Box 45, Pine Creek, Minn.
Baker, Oliver V., Pvt., R. F. D. No. 1, Speed, Kan.
Bartels, Hans, Pvt., Elwood, Iowa.
Britton, James P., Pvt., 109 W. Lewis St., Wichita, Kan.
Brown, John W., Pvt., Onawa, Iowa.
Cagley, John F., Pvt., Ionia, Iowa.
Canterbury, John W., Pvt., Elwood, Kan.
Culver, Arthur E., Pvt., Anderson, Mo.
Daniels, Dave J., Pvt., Route 6, Stockton, Mo.
Dicus, William T., Pvt., Greenfield, Mo.
Dobson, Clarence W., Pvt., R. F. D. No. 7, Emporia, Kan.
Dunston, George F., Pvt., 904 Walnut St., Atlantic, Iowa.
Edwards, Gordon P., Pvt., R. F. D. No. 1, Corder, Mo.
Ellzey, Marchal P., Pvt., Sherman, Tex.
Emerson, Adrain V., Pvt., 507 W. Main St., Chanute, Kan.
Fraser, Frank E., Pvt., Rolfe Highway, Pocahontas, Iowa.
Froid, Albert F., Pvt., R. F. D. No. 2, Lyons, Neb.
Gilbertson, Carl N., Pvt., Maddock, N. D.
Giles, Emil P., Pvt., North Side, Alton, Ill.
Griffin, Peter J., Pvt., Haydraw, S. D.
Griffin, Samuel W., Pvt., R. F. D. No. 4, Ash Grove, Mo.
Hickman, Roy, Pvt., Star Route, Greenfield, Mo.
Hiller, Lafe, Pvt., Radcliffe, Iowa.
Hinkson, Fred S., Pvt., Sylvan Grove, Kan.
Hobart, Rollin E., Pvt., 501 E. Spruce St., Iola, Kan.
Hoesel, Carl F., Pvt., Rosebud, N. D.
Holecek, Charlie, Pvt., R. F. D. No. 3, Garner, Iowa.
Holt, Charles L., Pvt., R. F. D. No. 1, Hoyt, Kan.
Houk, John T., Pvt., R. F. D. No. 17, Box 12, Windsor, Mo.
Johnson, Edius A., Pvt., R. F. D. No. 1, Box 46, Irene, S. D.
Keller, Otto H., Pvt., Ute, Iowa.
Kimmerle, Ernest, Pvt., 1597 E. 2nd St., Wichita, Kan.
Kingry, Thomas C., Pvt., Fort Lupton, Colo.
Landburg, William R., Pvt., R. F. D. R, Fergus Falls, Minn.
Levin, David E., Pvt., 225 S. Cedar St., Lindsborg, Kan.
Martin, Yazle T., Pvt., Pineville, Mo.
Millner, Michael H., Pvt., Sauk Center, Minn.
Miner, Charley A., Pvt., Kit Carson, Colo.
Mong, John A., Pvt., Wakeeney, Kan.
Muerhoff, Leo G., Pvt., 1703 5th St., Fort Madison, Iowa.
Mundfrom, Walter G., Pvt., Nashua, Iowa.
Nelson, Henry, Pvt., Comstock, Minn.
Newton, Henry W., Pvt., Marble Rock, Iowa.
Peterson, Frederick, Pvt., Ingram, Wis.
Risk, Irvie G., Pvt., R. F. D. No. 1, Armenia, N. D.
Rowland, Burt M., Pvt., Attica, Iowa.
Scherer, Arthur J., Pvt., 316½ N. Davision, Creston, Iowa.
Schmitt, Everett E., Pvt., R. F. D. No. 1, Appelton City, Mo.
Smith, Roscoe V., Pvt., Southwest City, Mo.
Springer, Homer E., Pvt., Gen. Del., Akron, Ohio.
Stadler, Aubrey E., Pvt., R. F. D. No. 39, Burlington, Mo.
Steinbrock, Ed J., Pvt., Delphos, Kan.
Stewart, William C., Pvt., R. F. D. No. 3, Neosho, Mo.
Taylor, Oda H., Pvt., R. F. D. No. 2, Anderson, Mo.
Tinder, Verne E., Pvt., Orleans, Neb.
Trask, Nathaniel, Pvt., Dalzell, S. D.
Tyhurst, Ora E., Pvt., 607 E. Springfield, Champaign, Ill.
Welker, Frederick M., Pvt., Box 384, Bowman, S. D.
White, Arthur S., Pvt., R. F. D., Oldham, S. D.
Wildrix, Alvy L., Pvt., Stockton, Kan.
Wilson, Clark C., Pvt., Yutan, Neb.
Yost, George, Pvt., Alexander, Kan.
Bruget, Oscar, Pvt., R. F. D. No. 2, Volin, S. D.
Crevan, Ray J., Pvt., Axtell, Kan.
Carney, Raymond M., Pvt., Anderson, Mo.

Name, Rank and Home Address

Deardorff, Everett, Pvt., 1st Cl., R. F. D. No. 3, Jerico Springs, Mo.
Geiger, Fred R., Pvt., R. F. D. No. 2, Jamestown, Mo.
Gordon, Buford C., Pvt., 1906 South St., Lexington, Mo.
Hasbrouck, Willet L., Pvt., R. F. D. No. 2, Mapleton, Ia.
Humble, Auda A., Pvt., McClean, Ill.
Severyn, Joseph F., Pvt., 1st Cl., Schuyler, Neb.
Small, Leon W., Pvt., R. F. D. No. 3, Everton, Mo.
Sovers, Wesley, Pvt., Solon, Ia.
Walker, Glen E., Pvt., 1220 Fourth Ave. East Hutchinson, Kan.
Peterson, Charlie, Pvt., R. F. D. No. 4, Irene, S. D.
Tucker, John E., Stab. Sergt., Panora, Ia.
Conover, James T., Sergt., Bradford, Ill.
Jensen, George E., Sergt., Route 1, Underwood, Minn.
Young, John W., Corp., 329 N. Chestnut Ave., Green Bay, Wis.
Turner, John R., Corp., 1119 N. Morais, New Orleans, La.
Delmare, Henry, Pvt., Carona, Kan.
Hagerman, Marion W., Pvt., R. F. D. No. 1, Walnut Grove, Mo.
Harden, G. W., Pvt., 1st Cl., 308 E. Davenport, Iowa City, Iowa.
Holstein, Gustave A., Pvt., R. F. D. No. 3, Crete, Neb.
Koehler, Theophild B., Pvt., 1st Cl., R. F. D., Ramona, S. D.
Larson, William P., Pvt., Browns Valley, Minn.
Long, Loel A., Pvt., 1st Cl., 714 N. 3rd St., Arkansas City, Kan.
McCleerey, Howard A., Pvt., R. F. D. No. 2, Ute, Iowa.
Mulle, Victor R., Pvt., R. F. D. No. 1, Higginsville, Mo.
Muilenburg, Dick G., Pvt., Orange City, Iowa.
Nickell, Edward L., Pvt., Neola, Ky.
Robins, Charley L., Pvt., Konatz, Colo.
Thomas, Carl E., Pvt., Wellsville, Kan.
Thompson, Claude J., Pvt., R. F. D. No. 2, Osceola, Mo.
Torstenson, Victor, Pvt., Trail, Minn.
Tuck, Richard A., Pvt., R. F. D. No. 5, Elk City, Kan.
Walker, A. E., Pvt., 12 N. 25th St., Colorado Springs, Colo.
Walker, Charles A., Pvt., P. O. Box 355, Appleton City, Mo.
Wright, Bird, Pvt., R. F. D. No. 1, Aldrich, Mo.
Veit, Joseph, Pvt., Odebolt, Iowa.

COMPANY D.

Conrad, Everett B., 1st Lt., Kellogg, Iowa.
Fisher, Irvin D., Capt., Menomonie, Wis.
Huston, Samuel C., 2nd Lt., Seattle, Wash.
McLaren, Donald W., 2nd Lt., Gibbon, Neb.
Prichard, George W., 1st Lt., Onawa, Iowa.
Ruhnka, Roy, 1st Lt., Pierce, Neb.
Sanregret, Leo P., 2nd Lt. (Att).
Schacht, Erwin H., 2nd Lt., Red Wing, Minn.
Welch, James W., 2nd Lt. (Att).
Anderson, William H., Corp., 511 Central Ave., Minneapolis, Minn.
Ankeney, Homer L., Sergt., Spirit Lake, Iowa.
Arstrong, William H., Pvt., 1st Cl., Summerset, Kan.
Avero, Frank A., Pvt., 1st Cl., R. F. D. No. 3, Monett, Mo.
Barrett, Walter W., Mech., R. F. D., Bellevue, Iowa.
Baxter, James L., Pvt., 1st Cl., Hanover, Kan.
Beseau, Eugene J., Corp., St. Mary, Kan.
Bird, Lew W., Corp., Fargo, N. D.
Bjork, Oscar E., H. S., Marathon, Iowa.
Boehm, Clarence L., Sergt., Salem, Mo.
Boldt, William H., Pvt., Minneapolis, Minn.
Bowell, Charles W., Pvt., Grand Island, Neb.
Brandt, Christian L., Pvt., Luray, Kan.
Breher, George N., Sergt., Wadena, Minn.
Brennan, Barney A., 1st Sergt., Williamstown, Ontario, Canada.
Brennan, Daniel J., Pvt., R. F. D. No. 2, Seattle, Wash.
Brewer, Raymond, Pvt., Crescent, Iowa.
Brooks, Pierce J., Pvt., 1st Cl., Meriden, Kan.
Burleson, Edwin T., Sergt., Minneapolis, Minn.
Canott, Moody L., Corp., Wellman, Iowa.
Carberry, Wayne C., Pvt., 1st Cl., Gardner, Kan.
Carrier, Harry E., Pvt., Owanke, S. D.
Cothern, Charles L., Pvt., 1st Cl., Cross Timber, Mo.
Crowley, Michael M., 1st Sergt., Sioux City, Iowa.
Curry, David A., Corp., Miller, Mo.
Dale, Martin O., Pvt., Bode, Iowa.
Danzebrink, Charles, Pvt., Montrose, Mo.
Davis, Earl W., Pvt., 1st Cl., Axtell, Kan.
Delk, Perkins, Pvt., Valley Falls, Kan.
DeRyke, Aloysus S., Pvt., Rosedale, Kan.
Dick, William C., Sergt., Clementsville, N. D.
Dickey, William R., Pvt., Halls Summit, Kan.
Dickerson, Henry E., Pvt., Benton, Kan.
Donlin, John S., Pvt., 1st Cl., Green Isle, Minn.
Love, Dayrel E., Pvt., Severy, Kan.
Drassen, Jacob J., Pvt., Red Rock, Okla.
Duistermars, Albert, Pvt., 1st Cl., Orange City, Iowa.
Dunbar, Omar B., Pvt., St. Danville, Ill.
Elliott, Asher O., Pvt., 1st Cl., Georgetown, Pa.
Everly, James L., Pvt., Van, Mo.
Fauley, Blucher R., Bug., Ingalls, Kan.
Feldhues, Henry, Pvt., Cincinnati, Ohio.
Ferguson, Calvin, Pvt., Taylor, Neb.
Finney, Everett V., Sergt., Newman, Ill.
Fischer, Arthur F., Corp., R. F. D. No. 1, Rose Mount, Minn.
Flannery, Bernard, Sergt., Minneapolis, Minn.
Fosdick, Joel A., Sergt., Chenoa, Ill.
Free, Ledger D., Sergt., Manning, Iowa.
Fox, Roy E., Pvt., 1st Cl., R. F. D. No. 6, Tork, Neb.
Frey, James T., Pvt., R. F. D. No. 2, Derby, Kan.
Fronke, Walter H., L., Corp., Atchison, Kan.
Gilmore, David S., Pvt., Allen, Kan.
Giles, Charles E., Pvt., 2739 Stewart Ave., Kansas City, Kan.
Gordon, William M., Pvt., Stockton, Mo.
Gunn, Lutjer F., Pvt., Baxter Springs, Mo.
Haight, William N., Pvt., Sioux Falls, S. D.
Hallstrom, Carroll O., Cook, Braham, Minn.

Name, Rank and Home Address

Hansen, Hans M., Pvt., Dazey, N. D.
Hanes, Daniel B., Cook, Long Prairie, Minn.
Harms, George W., Pvt., Calmar, Iowa.
Harris, M., Pvt., 1st Cl., 1224 12th Ave. N., Minneapolis, Minn.
Haun, Floyd A., Pvt., Parkerville, Kan.
Heath, Lester L., Pvt., 1st Cl., Rockville, Mo.
Hoberg, Alvin T., Corp., Lake Preston, S. D.
Hopkins, Willie B., Pvt., Lebanon, Kan.
Hungerford, Fred E., Pvt., Fayette, Iowa.
Hussmann, G. H., Pvt., 1st Cl., 325 E. 18th St., Minneapolis, Minn.
Ierien, Fred J., Pvt., 1st Cl., Fergus Falls, Minn.
Jones, Benjamin R., Pvt., Wright, Kan.
Jones, John B., Pvt., Grant, Neb.
Johnson, Andrew W., Pvt., 1st Cl., Bertram, Neb.
Johnson, Gus, Pvt., 1st Cl., Jamestown, N. D.
Kimball, Asa C., Pvt., 700 3rd St. S. E., Minneapolis, Minn.
Koppman, Edwin C., Pvt., 1st Cl., Lexington, Mo.
Kramer, Romeo A. J., Sergt., Plainview, Minn.
Kuyper, John C., Pvt., 1st Cl., Boyden, Iowa.
Kuyper, Charles J., Pvt., 1st Cl., Boyden, Iowa.
Laberteaux, George T., Pvt., 1st Cl., Garden City, Kan.
Lahman, Harry E., Pvt., Mott, N. D.
Lamansky, Raymond N., Sergt., 744 24th St., Rock Island, Ill.
Lentz, Barney P., Pvt., 1244 E. Prairie Ave., Decatur, Ill.
Lindberg, Arthur, Pvt., St. Cloud, Minn.
Link, Virgil E., Pvt., Rocky Comfort, Mo.
Loftin, Ward, Pvt., Vista, Mo.
Long, Benjamin H., Pvt., Coffeyville, Kan.
Lytle, Ray D., Pvt., Thayer, Kan.
McGowan, Leslie E., Pvt., White, S. D.
McKenna, Maurice I., Sergt., Riverside, Cal.
McKee, James O., Pvt., Humansville, Mo.
McNaughton, J. J., Pvt., 1st Cl., 738 VanBuren Pl., St. Paul, Minn.
McPherson, Robert N., Pvt., 1st Cl., Phillipsburg, Kan.
Martin, Don R., Pvt., Higginsville, Mo.
Mason, George A., Pvt., Jamestown, N. D.
Mathews, Robert C., Corp., Osceola, Mo.
Mahoney, Thomas P., Pvt., Yates Center, Kan.
Menck, Harold C., Corp., Grand Island, Neb.
Merritt, Earl V., Pvt., Salem, S. D.
Messenger, Jerome G., Corp., Marion, Ohio.
Metz, Edmund, Pvt., Freeport, Ill.
Miller, Carl R., Mech., Humeston, Iowa.
Monahan, Thomas J., Pvt., Rothsey, Minn.
Moore, Robert W., Pvt., 1st Cl., Sheldon, Mo.
Mueller, Walter C., Pvt., California, Mo.
Murawski, Frank J., Pvt., 1st Cl., 721 S. 22nd St., St. Joseph, Mo.
Nicholds, Alonzo C., Corp., Fergus, N. D.
Nelson, George A., Pvt., McPherson, Kan.
Nelsson, Oscar A., Pvt., Underwood, Minn.
O'Connell, David T., Pvt., Centerville, Ind.
O'Flannigan, L. J., Pvt., 1st Cl., 122 S. Kensington Ave., K. C., Mo.
Olander, Allen F., Cook, 352 Apple St., Peoria, Ill.
Perkins, Charles W., Corp., Conway, Kan.
Perry, Joyce W., Corp., Royalton, Minn.
Phelps, James C., Pvt., 1st Cl., Chilhowee, Mo.
Phillips, Harry, Pvt., Sandoval, Ill.
Redman, Lloyd L., Pvt., Wellington, Kan.

Name, Rank and Home Address

Ray, Ernest T., Pvt., Gamaliel, Ky.
Rheinburger, Max C., Sergt., Duluth, Minn.
Rich, Charles H., Pvt., 1st Cl., Miltonvale, Kan.
Roepke, Otto F., Pvt., Renwick, Iowa.
Robison, George E., Pvt., Lyon, Kan.
Ronnfeldt, Henry C., Pvt., Cl., Hastings, Neb.
Rousek, Charles H., Pvt., 1st Cl., Burwell, Neb.
Ruge, Rudolph, Pvt., 1st Cl., Hoyt, Kan.
Rule, Robert L., Pvt., Dow City, Iowa.
Russell, Howard C., Pvt., 1st Cl., Greenfield, Mo.
Sackett, Ray E., Pvt., Van Metre, Iowa.
Sandstedt, Harry A., Pvt., Albert City, Iowa.
Sebby, Otto, Pvt., Mitchell, S. D.
Schwartz, Edward, Pvt., Creighton, Neb.
Scott, George P., Pvt., 1st Cl., Fort Dodge, Iowa.
Schultz, Emil J., Pvt., 1st Cl., Scribner, Neb.
Sheue, Harry M., Corp., Iola, Kan.
Short, John R., Pvt., Fall River, Kan.
Sieg, Frank A., Pvt., 1st Cl., St. Michaels, Minn.
Smith, Harry M., Corp., El Dorado Springs, Mo.
Smith, Lawrence L., Sad., Knoxville, Iowa.
Smith, Robert A., Pvt., 1st Cl., Ritchey, Mo.
Smith, Virgil O., L. Corp., Caney, Kan.
Snyder, Henry H., Pvt., 1st Cl., Lowrey City, Mo.
Sparling, Ivan H., Pvt., 1st Cl., Leavensworth, Kan.
Stabenow, Albert E., Cook, Sioux City, Iowa.
Stanek, Louis L., Pvt., 1st Cl., Chippewa Falls, Minn.
Steinhauser, Toliver E., Sergt., Proctor, Minn.
Stemmons, Robert, Pvt., 1st Cl., Mt. Vernon, Mo.
Stewart, Edwin C., Pvt., 1st Cl., Winchester, Kan.
Stites, Ernest R., Pvt., 1st Cl., Goodman, Mo.
Summerfelt, Earl E., Pvt., Howard, Kan.
Swan, Ivan H., Pvt., 1st Cl., Milan, Kan.
Swearingen, Glen M., Sergt., Astoria, Ill.
Taylor, Luther M., Pvt., 1st Cl., Warrensburg, Mo.
Ter Borch, Fred J., Sergt., Lake City, Minn.
Tellner, Frank W., Pvt., 1st Cl., Jamestown, N. D.
Timberlake, John J., Pvt., 1st Cl., Lebanon, Kan.
Tillotson, Lyle M., Pvt., Spencer, S. D.
Tobias, Maurice J., Corp., Dawson, Minn.
Tomsche, Joseph J., Corp., Albany, Minn.
Trigg, Jesse F., Pvt., 1st Cl., Goodrich, Kan.
Tucker, John W., Pvt., Wewoka, Okla.
VanWinkle, John H., Sergt., St. Paul, Minn.
Vermillion, Ovid U., Corp., Monett, Mo.
Waddle, Leo E., Bug., Vinton, Iowa.
Wade, Joseph C., Pvt., Ontario, Kan.
Waters, James J., Pvt., Alta Vista, Kan.
Weaver, Ural B., Corp., Shackleford, Mo.
Weiner, Edward J., Pvt., 1st Cl., Walnut, Kan.
Wellman, Herman, Pvt., West Point, Iowa.
Williams, Lewis C., Sergt., Muscatine, Iowa.
Willett, Elie L., Pvt., Norwalk, Iowa.
Wood, Harry M., Mech., McConellville, Ohio.
Worden, Lloyd, Corp., Leeds, Iowa.
Yoest, Oscar J., Pvt., California, Mo.
Zeferjahn, Walter R., Pvt., Paxico, Kan.

HEADQUARTERS STAFF AND DETACHMENT—176TH INFANTRY BRIGADE

Beach, William D., Brig. Gen., 2115 P St. N.W., Washington, D.C.
Hoyt, Roland S., 1st Lt., c/o S. T. Stewart, New Sharon, Iowa.
Hubbell, James W., 1st Lt., 2701 W. Grand Ave., Des Moines, Iowa.
Polk, Harry H., Maj., 3700 Grand Ave., Des Moines, Iowa.
Williams, P. H., Jr., 1st Lt., 1323 2nd St., Louisville, Ky.
Allen, Ernest L., Pvt., 1st Cl., Eckman, N. D.
Dillery, Arthur P., Wag., 290 Lewis St., St. Paul, Minn.
Dockstader, Hall A., Pvt., Otranto, Iowa.
Hamilton, George S., Pvt., c/o Adjt. Gen'l. of the Army.
Hanson, Eugene, Pvt., Preston, Iowa.
Harkness, Joseph W., Wag., 1505 Otto Ave., St. Paul, Minn.
Hill, Eric T., Pvt., 1st Cl., Forest City, Iowa.
Iverson, Calud H., Pvt., R. No. 6, Cresco, Iowa. (Transferred).
Lundberg, Herman W., Sergt., Belle Plaine, Minn.
Mahlum, Arnold K., Pvt., Dawson, Minn.
Martin, Ralph E., Pvt., 107½ Broadway, Fargo, N. D.
Miller, James H., Reg. Sergt. Maj., Lancaster, Ky.
Moore, Russell H., Pvt., Miami Station, Mo.
Pederson, A. P., Pvt., c/o A. Hanson, 1015 N. Allen St., S. Bend, Ind
Peterson, James P., Cook, Waucoma, Iowa.
Schreiber, Alvin, Pvt., 1st Cl., Riceville, Iowa.
Sitz, Paul, Cook, Dorset, Minn.
Stewart, Frank T., Pvt., R. F. D. No. 1, Elkhart, Kan. (Deceased).
Swenson, Sam P., Corp., Boyd, Minn.
Syrus, Paul, Sergt., 2723 Wyoming St., El Paso, Tex.
Zehrer, Felix J., Pvt., 1st Cl., Browns Valley, Minn.

351ST INFANTRY

FIELD AND STAFF OFFICERS.

Crosby, H. B., Col., Ross Valley, Marin County, Cal.
Ripy, Frank L., Lt.-Col., Lawrenceburg, Ky.
Evans, Harry F., Maj., McClellan Heights, Davenport, Iowa.
Fulton, Walter S., Maj., Denver, Col.
Laughlin, Alex, Jr., Maj., 1st Nat'l Bank Bldg., Pittsburgh, Pa.
Blanding, Charles W., Maj., Detroit, Minn.
Rathbun, Russell B., Maj., Detroit, Minn.
Robinson, Robert P., Maj., Fargo, N. D.
Kingham, George R., Capt., Fairbault, Minn.
Emley, Arthur A., Capt., Wisner, Neb.
Carpenter, Harry G., Capt., Fargo, N. D.
Rowland, Carroll C., 1st Lt., 310 Melrose Court, Toledo, Ohio.
Carris, Vernon W., 1st Lt., Springville, Iowa.
Slaughter, Harry, 1st Lt., 716 N. Green St., Ottumwa, Iowa.
Stocking, George L., 1st Lt., Lansing, Mich.
Painter, Carl W., 1st Lt., Minneapolis, Minn.
Chase, Emil M. Chap., Diocese of St. Louis.
Ellis, Lloyd, Chap., 2470 Carpenter Ave., Des Moines, Iowa.
Heflin, Clyde E., Chap., Viola, Ill.
Clyburn, Benjamin H., 1st Lt., 9 S. Gordon, Atlanta, Ga.
Murphy, James R., 1st Lt., Carrington, N. D.
Perry, Spencer, 2nd Lt., Des Moines, Iowa.

HEADQUARTERS COMPANY

Burkman, Carl A., 1st Lt., 1007 E. 7th St., Des Moines, Iowa.
Catterson, Verne C., 2nd Lt., Sutton, Neb.
Church, Henry I., Capt., Arapaho, Okla.
Day, Walter F., 1st Lt., University Place, Neb.
de Lambert, Rix H., 1st Lt., 1429 Lincoln Ave., St. Paul, Minn.
Jeffers, J. W., 2nd Lt., 3323 2nd St., Highland Park, Des Moines, Ia
Johnson, Axel T., 2nd Lt., Unknown.
Lynch, James F., 2nd Lt., 787 Carroll Ave., St. Paul, Minn.
Scott, Stanley J., 2nd Lt., St. Paul, Minn.
Schneider, John T., 1st Lt., Unknown.
Schlick, Paul F., 1st Lt., 825 Goodrich Ave., St. Paul, Minn.
Stevens, Ralph L., 1st Lt., Hancock, Iowa.
Adamietz, Thomas F., Corp., Browerville, Minn.
Alexander, Carmon E., Pvt., Corning, Iowa.
Anderson, Conrad A., Bd. Corp., R. F. D. No. 2, Colton, S. D.
Anderson, Ludwig B., Sergt., Unknown.
Anderson, Richard B., Col. Sergt., 3737 6th Ave., Sioux City, Iowa.
Anderson, Stephen E., Bd. Sergt., Unknown.
Anire, Leslie F., Corp., 1212 S. 10th St., Burlington, Iowa.
Ashburn, Raymond E., Pvt., 1st Cl., Tilden, Neb.
Atwood, Smith B., Pvt., 1st Cl., Carrollton, Mo.
Babb, William H., Pvt., 325 S. Popular St., Wichita, Kan.

Name, Rank and Home Address

Balch, Lee, Pvt., 1st Cl., 3016 Lafayette St., St. Joseph, Mo.
Ballard, Lee E., Pvt., Mt. Ayr, Iowa.
Ballore, Daniel C., Pvt., 400 E. 1st St., Abilene, Kan.
Bamman, Walter F., Corp., 301 Bedford St., Moberley, Mo.
Barnett, Charles E., Pvt., 2709 S. 21st St., St. Joseph, Mo.
Bachmann, Clarence J., Sergt., Young America, Minn.
Bauchmann, Bernard M., Pvt., 1st Cl., 618 22nd St., Ogden, Utah.
Beaudoin, F., Pvt., 1st Cl., 1427 Queen Ave. N., Minneapolis, Minn.
Becker, Conrad C., Pvt., Sumner, Iowa.
Belding, Lee, Pvt., Industry, Ill.
Belt, R. C., Mus., 3rd Cl., 617 N. Madison St., Hutchinson, Kan.
Bernard, Everett L., Pvt., Corydon, Iowa.
Deshey, Lawrence E., Pvt., Fort Dodge, Iowa.
Bibb, Jacob R., Mus., 2nd Cl., Brookfield, Mo.
Bierie, John G., Wag., Reddlyn, Iowa.
Birley, Leonard S., Pvt., 1st Cl., Aplington, Iowa.
Blackman, Clark M., Corp., Lucerne, Mo.
Blacksmith, Gus, Pvt., 1st Cl., Movinger, Mo.
Blackney, Deane A., Corp., 1604 E. Superior St., Duluth, Minn.
Blondin, Robert, Pvt., 1st Cl., Coalville, Utah.
Blood, Fred D., Pvt., Sharpsburg, Iowa.
Bohn, W. T., Corp., Deceased (Father, D. C. Bohn, Lamoni, Iowa.)
Botefuhr, Carl H., Mus., 3rd Cl., Unknown.
Bousman, William L., Pvt., Shawnee, Kan.
Boyd, Ivel M., Sergt., Belleville, Kan.
Boyer, Clark I., Pvt., 406 S. 17th St., Ft. Dodge, Iowa.
Boyer, William C., Sergt., Unknown.
Brabbit, Charles M., Mus., 1st Cl., 1422 2nd Ave. S., Ft. Dodge, Iowa.
Brady, Patrick J., Pvt., Scammon, Kan.
Brodt, Chester, Pvt., Welcome, Minn.
Brown, David, Sergt., London, Kan.
Brown, Walter L., Pvt., Brookag, Iowa.
Bruning, James J., Mus., 2nd Cl., Medora, Mont.
Buchanan, William H., Pvt., 1st Cl., Bevier, Mo.
Burch, Hiram A., Pvt., Diagonal, Iowa.
Busey, James D., Mus., 2nd Cl., Havana, N. D.
Bywater, Harry E., Pvt., Unknown.
Calderwood, Herschel E., Pvt., 1st Cl., Coalville, Utah.
Camden, George A., Corp., Glenwood, Mo.
Camp, Carroll M., Pvt., 1st Cl., Unknown.
Campbell, Karl, Mus., 3rd Cl., Oskaloosa, Iowa.
Cantwell, James W., Pvt., 1st Cl., Bucklin, Mo.
Cardon, Ray H., Sergt., 469 S. 1st W. St., Logan, Utah.
Cassman, Herbert A., Pvt., 615 Prairie St., Sioux City, Iowa.
Cauvin, Leon, Pvt., 313 Jefferson St., Frontenac, Kan.
Chapman, Willard S., Pvt., 1st Cl., 502 S. State St., Waverley, Iowa.
Chauncey, Marvin R., Pvt., 1st Cl., Douglas, Kan.
Chladek, Herbert F., Pvt., Owatonna, Minn.
Clark, Clifford A., Mus., 1st Cl., 817 Kellog St., Ames, Iowa.
Clyde, Edward, Pvt., 1st Cl., Springville, Utah.
Cockrell, Leslie W., Pvt., 1st Cl., Unknown.
Comero, Lester O., Pvt., 1st Cl., Bigstone City, S. D.
Conger, George H., Mus., 2nd Cl., Bristow, Iowa.
Connor, Roy M., Pvt., 717 Jones St., Sioux City, Iowa.
Corley, Leonard S., Pvt., 1st Cl., 1206 S. Prospect St., Sedalia, Mo.
Crebs, Samuel H., Pvt., Haviland, Kan.
Criss, Homer D., Pvt., 1st Cl., Cushing, Okla.
Crumley, William L., Pvt., Rippey, Iowa.
Crockett, James R., Pvt., Jonesboro, Tenn.
Culp, Irl H., Corp., 718 Morris Ave., Topeka, Kan.
Cummings, D. L., Reg. Sergt. Maj., 579 Dayton Ave., St. Paul, Minn.
Curley William J., Sergt., 717 N. 3rd St., Burlington, Iowa.
Curran, Charles E., Pvt., R. F. D. No. 2, Everest, Kan.
Dahl, Edmund T., Pvt., 1st Cl., 312 N. State St., Aberdeen, S. D.
Dahl, Manton, Cook, Scobey, Mont.
Dally, Joseph R., Pvt., Carroll, Iowa.
Dametz, Fred D., Pvt., 1st Cl., DeWitt, Mo.
Danner, Joseph M., Pvt., Lawton, Iowa.
Davis, Henry, Pvt., Harrison, Neb.
Dawson, Talmage E., Pvt., 1st Cl., Concordia, Kan.
DeBont, Tunis, Pvt., Pleasantville, Iowa.
DeBower, Lawrence P., Pvt., 1st Cl., Allison, Iowa.
Delaney, Leo J., Pvt., Baring, Mo.
DeWitt, Charles T., Sergt., 1013 Sims St., St. Paul, Minn.
Dick, Willard, Wag., Corning, Iowa.
Diehl, George C., Corp., 600 N. Dale St., St. Paul, Minn.
Dillinger, Glenn, Mus., 1st Cl., Roger, Mo.
Donaghy, Robert E., Pvt., 1st Cl., St. Ansgar, Iowa.
Doucet, J. A., Mus., 2nd Cl., 111 Notre Dame St., Boniface, Man., Can.
Downing, Harold H., Pvt., 1st Cl., Spring Creek, Minn.
Dresler, Charles H., Pvt., Silver City, Iowa.
Dressler, Henry M., Mus., 1st Cl., 2460 Foster Ave., Chicago, Ill.
Drew, H., Mus., 3rd Cl., 609 S. 2nd St. W., Cedar Rapids, Iowa.
Duckett, Fred J., Corp., Fontanelle, Iowa.
Echterling, Elias H., Pvt., 1st Cl., Parnell, Mo.
Ellerhoff, George H., Pvt., Unknown.
Engelbart, Walter L., Bd. Sergt., 1427 6th Ave. S., Fort Dodge, Iowa.
Engstrand, Milton E., Pvt., 1st Cl., 210 Rebecca St., Sioux City, Iowa.
Fahnauer, Otto E., Corp., 518 Reese St., Leavensworth, Kan.
Farmer, Harden W., Corp., Fairfield, Iowa.
Feidler, Richard G., Corp., c/o Boston Store, Fort Dodge, Iowa.
Fisher, Joe F., Pvt., Clems, Iowa.
Fleming, John, Sergt., 528 Blair St., St. Paul, Minn.
Floyd, Albert, Pvt., 510 Faron St., St. Joseph, Mo.
Foley, John M., Cook, Braymer, Mo.
Foltz, Vearla M., Corp., Carrollton, Mo.
Ford, Samuel W., Pvt., 1605 W. 13th St., Little Rock, Ark.
Fort, Herbert O., Pvt., Essex, Iowa.
Fosse, Lloyd O., Mus., 3rd Cl., Ridgeway, Iowa.
Fowler, Robert H., Pvt., 916 Oak St., Kansas City, Mo.
Fox, Edward H., Pvt., 1st Cl., Aredale, Iowa.
Franzen, Albert J., Pvt., Brighton, Iowa.
Franzen, Pete O., Pvt., Essex, Iowa.

Name, Rank and Home Address

Frederickson, Herman, Pvt., R. F. D. No. 2, Big Stone City, S. D.
French, Harry A., Pvt., Peterson, Iowa.
Froehlingsdorf, A. A., Sergt. Maj., 255 Cathedral Pl., St. Paul, Minn.
Fuchs, Anton, Horseshoer, Lake Andes, S. D.
Gardner, Lloyd R., Corp., Lime Springs, Iowa.
Garret, Jesse D., Pvt., Died (Father, T. B. Garret, Macon, Ga.).
Garrity, Harry T., Pvt., 1st Cl., 804 W. Wood St., Brookfield, Mo.
Geary, Charles C., Pvt., 1st Cl., Morgan, Utah.
Gentosi, Sante, Pvt., 1st Cl., Enterprise, Iowa.
Gerken, Hubert H., Mech., Adrian, Minn.
Gimble, John, Mus., 3rd Cl., 205 Edmund St., St. Paul, Minn.
Glassbrook, Arthur J., Pvt., Bridgeport, Neb.
Gleason, Phylander E., Pvt., Unknown.
Glotzbach, George A., Sergt., Sleepy Eye, Minn.
Godden, Harold W., Mus., 1st Cl., 1825 Palmer St., Emmetsburg, Ia.
Graf, G. A., Bn. Sergt. Maj., 990 Matilda Ave., St. Paul, Minn.
Grant, Matthew J., Pvt., Adair, Iowa.
Greasart, Edward H., Pvt., 609 East Pine St., Wichita, Kan.
Gritzner, Jonathan L., Pvt., 1st Cl., Plainfield, Iowa.
Groman, John F., Pvt., Minden, Iowa.
Gulbrandson, George A., Bd. Corp., Lanesboro, Minn.
Hahn, Arthur F., Pvt., Salisbury, Mo.
Hajicok, Ben F., Mus., 2nd Cl., Hutchinson, Minn.
Hall, Edward F., Pvt., P. O. Box 22, Malvern, Iowa.
Hall, Roy R., Pvt., Kellerton, Iowa.
Halliwill, Oral R., Pvt., 1st Cl., R. F. D. No. 3, Wadena, Minn.
Hammer, Burtis F., Pvt., 1st Cl., Casey, Iowa.
Hanson, Sam J., Asst. Bd. Ldr., Northfield, Minn.
Harless, Adron C., Pvt., 1st Cl., Percival, Iowa.
Harrer, William C., Pvt., 1st Cl., 1161 Woodbridge St., St. Paul, Minn
Harlow, Jesse F., Pvt., 1st Cl., Brooks, Iowa.
Harrington, Dan, Pvt., Jesup, Iowa.
Harris, L. H., Bd. Corp., 1127 N. Chatsworth St., St. Paul, Minn.
Hartson, Harold E., Mus., 3rd Cl., Dument, Iowa.
Hayes, Grant L., Bd. Sergt., Mt. Ayr., Iowa.
Hebert, Dallas N., Pvt., 924 E. Broadway, Newton, Kan.
Heeren, Arthur L., Pvt., R. F. D. No. 2, Dell Rapids, S. D.
Henry, James F., Pvt., Shirley, Mo.
Herman, Maurice D., Sergt., 729 Dayton Ave., St. Paul, Minn.
Hershberger, Lloyd E., Corp., 1130 Hammond St., Waterloo, Iowa.
Hershey, Harry E., Sergt., St. Paul, Minn., c/o Tri-State Tel Co.
Hickey, George F., Wag., Adair, Iowa.
Hill, Robert L., Pvt., Youngstown, Mo.
Holse, Richard, Pvt., 1st Cl., 316 Lincoln Way, Ames, Iowa.
Hookom, Glenn A., Sergt., Mt. Pleasant, Iowa.
Hopper, Walter V., Pvt., Unknown.
Houlo, Henry A., Mess Sergt., 320 East 10th St., St. Paul, Minn.
Huber, Charles J., Pvt., 1st Cl., R. F. D. No. 4, Waverley, Iowa.
Hurd, James Z., Pvt., Unknown.
Hunter, William H., Sta. Sergt., Farragut, Iowa.
Impecoven, Edward H., Mus., 3rd Cl., Kidder, S. D.
Ingles, LeGrande, Pvt., Bountiful, Utah.
Isolini, Domenico, Pvt., Bevier, Mo.
Jackson, John, Pvt., 1st Cl., Novinger, Mo.
Jackson, Vane L., Corp., 3030 15th Ave. S., Minneapolis, Minn.
Jacoby, Joseph M., Mus., 2nd Cl., Nesla, Iowa.
Jarvis, C. E., Mus., 2nd Cl., 614 E. Washington St., Clarinda, Iowa.
Jarvis, LeRoy D., Mus., 3rd Cl., 430 E. 5th St., Flint, Mich.
Jerrard, Ralston, Bn. Sergt. Maj., Unknown.
Jenkins, Charles E., Sergt., DeWitt, Mo.
Johnson, John W., Pvt., 1st Cl., 1203 N. New St., Kirksville, Mo.
Johnson, Joseph M., Pvt., 1st Cl., Lansing, Iowa.
Johnson, William, Pvt., R. F. D. No. 2, Kanawha, Iowa.
Jones, Benjamin W., Pvt., Unknown.
Kale, Dock, Col. Sergt., Fate, Tex.
Kalinka, Forrest E., Pvt., R. F. D. No. 2, Gilliam, Mo.
Kauzlarich, Anton, Pvt., Centerville, Iowa.
Kersten, Joseph, Pvt., Unknown.
Keyser, Ross M., Pvt., Paris, Mo.
Kidd, William G., Pvt., 1st Cl., Longford, Kan.
Kimmel, J. P., Bn. Sergt. Maj., 372 S. Osceola Ave., St. Paul, Minn.
Kipper, Joseph P., Mus., 3rd Cl., Richmond, Kan.
Kirkendall, Cedric L., Pvt., 1st Cl., Lucas, Kan.
Koch, Harold, Mus., 3rd Cl., Iowa Falls, Iowa.
Kirkland, Franklin P., Pvt., 1st Cl., Norborne, Mo.
Knox, Earl J., Sergt., Essex, Iowa.
Kraft, Leo R., Mus., 1st Cl., Heron Lake, Minn.
Krasne, Joseph, Mus., 3rd Cl., 252 Vine St., Council Bluffs, Iowa.
Kuchnowski, Jacob, Cook, 514 Charles St., St. Paul, Minn.
Kurtz, Luther J., Pvt., Olney, Ill.
Lake, John F., Pvt., 739 Cavanache St., Clinton, Iowa.
Lamb, Elizah F., Pvt., 421 Malone St., Macon, Mo.
Landon, Charles E., Pvt., R. F. D. No. 2, Mayette, Kan.
Lange, Willie M., Pvt., Ward, S. D.
Lanphear, George B., Jr., 1st Sergt., 1443 Blair St., St. Paul, Minn.
Larson, Olaf L., Sergt., 201 1st St. S., Montevideo, Minn.
Laske, Henry E., Pvt., 1st Cl., Novinger, Mo.
Law, James H., Corp., Greenfield, Iowa.
Lemmon, Earl E., Mus., 3rd Cl., Pulaski, Iowa.
Leonard, Herbert E., Pvt., 1st Cl., Burlington Junction, Mo.
Lewis, William E., Pvt., 462 W. 4th St., Horsington, Kan.
Lieberg, Vernold, Pvt., 435 1st Ave. N. W., Minot, N. D.
Lind, Melvin, Pvt., 1st Cl., Midvale, Utah.
Lindquist, Philip Carl, Pvt., Unknown.
Loper, Glenn, Corp., 602 E. Court St., Charles City, Iowa.
Lovstuen, Oscar P., Bd. Sergt., Decorah, Iowa.
Lundstrom, Carl S., Wag., Stanton, Iowa.
Lynch, Edward F., Pvt., Chapman, Kan.
Machacek, Glenn C., Cook, London, Minn.
Macedo, Ermend, Mus., 3rd Cl., 130 Bridge St., Cambridge, Mass
Madsen, Hans M., Pvt., 1st Cl., Ethan, S. D.
Magee, Ernie, Corp., 110 Ely St., Carlton, Mo.
Marquess, H. E., Corp., 611 E. Cottonwood St., Kirkville, Mo

Name, Rank and Home Address

Martin, Hutsy A., Pvt., Sycacauga, Ala.
Mather, Claron J., Pvt., 1st Cl., Unknown.
Matson, Carl G., Pvt., 3248 N. Richmond St., Chicago, Ill.
Mattas, G. H., Pvt., 1st Cl., 428 4th Ave. W., Cedar Rapids, Iowa.
May, Harry R., Pvt., Martelle, Iowa.
McCabe, Arthur E., Pvt., Luray, Mo.
McCardle, Frank M., Pvt., Imogene, Iowa.
McCarthy, William, Pvt., Stewart, Iowa.
McCormick, Frank, Pvt., 1046 Liberty Ave., Brooklyn, N. Y.
McDonald, Homer E., Pvt., Rockwell, Iowa.
McGinn, Michael J., Pvt., 1st Cl., Scarsboro, Iowa.
McGuigan, James, Pvt., Novinger, Mo.
McKenzie, Malcolm, Corp., Maryville, Iowa.
McQuillen, Jacob E., Pvt., 202 Munroe St., Olney, Ill.
McSweeney, Raymond J., Sergt., 613 Grant Ave., Waterloo, Iowa.
Meacham, Carroll M., Sergt., Ankeny, Iowa.
Melander, Leonard W., Sergt., Red Wing, Minn.
Melton, John E., Pvt., Temp, Ariz.
Mesmer, Carl G., Sergt., Unknown.
Miller, Ben H., Mech., 2002 3rd Ave. S., Fort Dodge, Iowa.
Miller, Fred, Pvt., Unknown.
Mims, Ben F., Pvt., 703 N. 18th St., St. Louis, Mo.
Mitchell, Patrick E., Pvt., 1st Cl., Casey, Iowa.
Moeller, A. H., Bd. Sergt., 612 Straight Ave., Worthington, Minn.
Moore, Lloyd Gilbert, Pvt., R. F. D. No. 3, Lawrence, Kan.
Montgomery, William R., Mus., 3rd Cl., Red Owl, S. D.
Morehouse, J. A., Pvt., 1st Cl., 1029 1st Ave., Salt Lake City, Utah.
Morrow, Joseph R., Pvt., Unknown.
Morse, Marion C., Pvt., Knoxville, Iowa.
Mortensen, Oren L., Pvt., 1st Cl., Logan, Utah.
Muckey, Roy S., Pvt., 420 Broadway, Yankton, S. D.
Murphy, Homer O., Corp., Farmington, Iowa.
Murray, George, Pvt., 1st Cl., Martinsville, Iowa.
Nault, Frank P., Pvt., R. F. D. No. 2, Clyde, Kan.
Nielsen, Nels T., Pvt., R. F. D. No. 2, Clear Lake, Iowa.
Nimmo, Alexander, Pvt., Novinger, Mo.
Nitcher, Clarence A., Pvt., 1st Cl., Shellsek, Iowa.
Otis, Glenn R., Sergt., 321 E. Vine St., Owatonna, Minn.
Ozanich, Joseph, Pvt., 421 S. 16th St. W., Centerville, Iowa.
Parry, Stanley H., Pvt., Cedar City, Utah.
Pearson, Percy E., Bd. Corp., Faribault, Minn.
Pedersen, R. T., Mus., 2nd Cl., 1120 Campbell Ave., Willmar, Minn.
Peer, Willard R., Bd. Corp., 3412 1st St., Des Moines, Iowa.
Pelton, Harold A., Sergt., Anamosa, Iowa.
Petersburg, Elmer M., Pvt., Joice, Iowa.
Peterson, Hans M., Bgt. Bug., Hutchinson, Minn.
Pitts, Ralph L., Mus., 1st Cl., Unknown.
Pitts, Shirley, Sergt. Bug., Unknown.
Pouliot, Adrian E. J., Pvt., 1st Cl., Damar, Kan.
Price, Theodore V., Sup. Sergt., 57 W. College St., St. Paul, Minn.
Questad, Sander P., Mus., 3rd Cl., Baltic, S. D.
Quinn, Thomas C., Pvt., McIntyre, Iowa.
Rathbun, LeRoy J., Pvt., R. F. D. No. 1, Burlington, Kan.
Rector, Henry W., Pvt., 1st Cl., Denver, Iowa.
Redder, Adam, Corp., Adrain, Minn.
Redding, Cyrus G., Pvt., 1st Cl., Downing, Mo.
Reese, Clifford E., Pvt., Fertile, Minn.
Reibe, Bernard O., Pvt., Goodwell, Iowa.
Reicherts, Mathias P., Corp., Riceville, Iowa.
Reiling, John, Pvt., R. F. D. No. 2, Breda, Iowa.
Reynolds, Dennis R., Pvt., R. F. D. No. 4, Lennox, Iowa.
Riley, James I., Pvt., 620 W. Grand Ave., Sedalia, Mo.
Robison, Frank, Pvt., Novinger, Mo.
Rogers, Claude L., Wag., Colchester, Ill.
Roettjer, Henry, Pvt., Waverley, Iowa.
Romelfanger, Edward R., Pvt., Deceased (Father, Joseph Romelfanger, Aplington, Iowa.)
Romney, Grant L., Sergt., Unknown.
Romstad, M. P., Bd. Corp., 115 St. Olaf Ave., Northfield, Minn.
Ross, Leonard H., Pvt., 1st Cl., R. F. D. No. 1, Rego, Kan.
Russel, C. L., Pvt., Deceased (Father, J. K. Russel, Nashville, Kan.)
Salisbury, Ray, Pvt., Danbury, Iowa.
Sampson, Milton S., Pvt., 1465 Lafond St., St. Paul, Minn.
Sanderson, Sidney D., Corp., Fairview, Utah.
Santus, Tony, Corp., Marveline, Mo.
Scarborough, Henry F., Pvt., 1st Cl., 118 E. 4th St., Bonham, Tex.
Schoepp, Rudolph J., Pvt., Henry, Iowa.
Schomberg, John F., Pvt., McClean, Neb.
Schott, Marvin D., Pvt., Dell Rapids, S. D.
Schram, Robert A., Pvt., Unknown.
Schreiberg, Martin H., Mech., Arbor St., Bradford, Ill.
Schroeder, Arnold A., Pvt., 1st Cl., 204 Vine St., Urbana, Ill.
Schulz, Carl, Pvt., 1st Cl., 1105 Ash St., Burlington, Iowa.
Schneff, Henry A., Pvt., Holland, Minn.
Severo, Thomas, Pvt., 1st Cl., 240 Washington St., Newbirk, N. Y.
Sheets, Lee J., Pvt., Gainsville, Mo.
Sheldon, Steve C., Pvt., 411 S. 3rd St., Aberdeen, S. D.
Shipman, Howard E., Pvt., Unknown.
Shivers, Robert L., Mus., 3rd Cl., Altoona, Iowa.
Shultz, Frank A., Pvt., Otterville, Mo.
Shultz, Joe, Pvt., Crookston, Minn.
Sibole, George, Pvt., Novinger, Mo.
Simmons, Stanley S., Mus., 3rd Cl., 704 E. 15th St., Erie, Pa.
Simms, Horace T., Pvt., Huntsville, Mo.
Sisson, Daniel R., Pvt., 1st Cl., 116 E. Fillmore St., Kirksville, Mo.
Sloabo, Reidar, Corp., 806 Sheldon Ave., St. Paul, Minn.
Slipsager, Peter, Pvt., Linn, Kan.
Sloan, William R., Mus., 3rd Cl., Atascadero, Cal.
Slothower, Paul D., Corp., Hastings Mills, Iowa.
Smart, Roy D., Corp., 507 Folger St., Carrollton, Mo.
Smedley, George A., Sergt., North Bend, Ohio.
Smet, Wilbert L., Sergt., Green Bay, Wis.
Smith, Hyles C., Pvt., Whitewater, Man.

Name, Rank and Home Address

Smith, Russel, Pvt., Forest City, Mo.
Spencer, Frank L., Corp., DeWitt, Mo.
Starman, Vincent J., Pvt., Blooming Prairie, Minn.
Staton, Claude L., Pvt., Wakenda, Mo.
Stevens, Ralph H., Mech., 622 Bliss Blvd., Iowa Falls, Iowa.
Stevenson, Robert, Pvt., 233 N. Marion St., Ottumwa, Iowa.
Stoffer, Roy, Pvt., Fairland, Okla.
Stokes, William B., Sergt., McFall, Mo.
Stone, Harry, Pvt., 1st Cl., Salix, Iowa.
Stout, George L., Mus., 3rd Cl., Winterset, Iowa.
Sullivan, Jerry S., Corp., Hoisington, Kan.
Tamplin, Robert A., Sergt., Lead City, S. D.
Thie, Fred C., Pvt., Des Moines, Iowa.
Timm, Curt T., Corp., Unknown.
Truitt, Cyrus R., Corp., Novinger, Mo.
Turck, Joe T., Pvt., Arma, Kan.
Vandanaker, Harry L., Corp., 184 E. 10th St., St. Paul, Minn.
Villont, Ontween, Corp., 626 N. Saginaw St., Flint, Mich.
Voss, Harold E., Corp., Austinville, Iowa.
Waggoner, Freddie M., Corp., R. F. D. No.1, Bigelow, Mo.
Ward, John H., Pvt., 1st Cl., 401 N. 2nd St., Atchison, Kan.
Waters, James M., Sergt., 705 Laurel Ave., St. Paul, Minn.
Watt, Miles R., Pvt., R. F. D. No. 3, Peabody, Kan.
Webster, Ralph, Sergt., Sumner, Iowa.
Welsh, Charles R., Pvt., Hepburn, Iowa.
Wendt, John R., Cook, Vergas, Minn.
Wheeler, Grover C., Pvt., Stahl, Mo.
Whipple, Elmer C., Pvt., Unknown.
Whitlow, Elliot W., Pvt., 724 5th St., Boonville, Mo.
Will, John C., Pvt., Correctionville, Iowa.
Willaman, Robert G., Asst. Bd. Ldr., Unknown.
Williams, T. D., Pvt., 232 New York Ave., Wichita, Kan.
Willis, Emmet M., Corp., 1194 Washington St., Denver, Colo.
Wilson, Robert E., Corp., Melcher, Iowa.
Wolff, Ernest F., Pvt., Pipestone, Minn.
Woepking, Harry B., Pvt., Unknown.
Worlitsek, Bert B., Sergt., Unknown.
Yates, Alfred S., Pvt., 1st Cl., 1994 Dayton Ave., St. Paul, Minn.
Yeaman, Harold T., Pvt., 701 W. 24th St., Ogden, Utah.
Zdarsky, Frank, Jr., Mus., 3rd Cl., 500 W. 7th St., St. Paul, Minn.
Zungs, John W., Pvt., 1st Cl., DeWitt, Mo.

SUPPLY COMPANY

Bunner, C. O., Capt., 1603 E. Michigan St., Evansville, Ind.
Grant, A. G., 1st Lt., 31 E. St. Andrews St., Duluth, Minn.
McMahon, John F., 2nd Lt., Huron, S. D.
Todd, A. C., 2nd Lt., St. Andrews Hotel, Minneapolis, Minn.
Stetzel, Guy D., 2nd Lt., Duluth, Minn.
Adair, Arthur M., Pvt., 1st Cl., Leon, Iowa.
Adams, Earl Leslie, Pvt., 1st Cl., Harrisonville, Mo.
Aistrope, George W., Wag., Melvern, Iowa.
Anderson, Carl A., Wag., Essex, Iowa.
Anderson, Frank A., Cook, Grand Rapids, Minn.
Anderson, Garfield N., Pvt., Sydney, Iowa.
Ashbaugh, Arthur L., Wag., Shenandoah, Iowa.
Baker, Asa S., Wag., Cohasset, Minn.
Baker, Ralph C., Wag., Chance, S. D.
Bales, Elmer L., Wag., R. F. D. No. 2, Selma, Iowa.
Barth, Joseph S., Sergt., Lancaster, Pa.
Bassett, Hallie B., Wag., 305 Pennsylvania Ave., Joplin, Mo.
Bauer, Frank A., Wag., Laconia, Iowa.
Baxter, Larry W., Wag., Rayville, Mo.
Benda, William, Wag., Brooklyn, Iowa.
Blatnik, Joseph, Wag., 326 W. Poplar St., Chisholm, Minn.
Bolio, Ambrose, Wag., 315 W. Sheridan St., Red Oak, Iowa.
Boshart, John G., Reg. Sup. Sergt., Y. M. C. A., Duluth, Minn.
Bostrom, Harry E., Reg. Sup. Sergt., 525 York St., St. Paul, Minn.
Brandt, Granville S., Wag., Alpha, Minn.
Brucker, Arnold, Wag., 59 W. 10th St., St. Paul, Minn.
Buchholz, Carl W., Cook, Foley, Minn.
Buchholz, Frederick J., Wag., Waverly, Iowa.
Burns, Garret, Wag., 416 Grace St., St. Paul, Minn.
Burma, Henry W., Corp., Bristow, Iowa.
Burns, Lee J., Wag., Toledo, Iowa.
Burrs, Fred J., Horseshoer, Princeton, Minn.
Burton, Albert L., Cook, Janesville, Iowa.
Casella, L. J., Pvt., 1st Cl., 1233 Lexington Ave., New York, N. Y.
Chase, H. F., Corp., 300-303 Guardian Life Bldg., St. Paul, Minn.
Claypool, Wilson V., Wag., Burlington Junction, Mo.
Clifton, John B., Wag., West Plains, Mo.
Costigan, Ray, Pvt., 220 Gaineo St., Davenport, Iowa.
Crisp, Robert V., Wag., Robbinsville, N. C.
Croner, Elmer D., Wag., Garnett, Kan.
Daehn, Albert C., Reg. Sup. Sergt., Mankato, Minn.
De Water, William L., Pvt., Humbolt, Iowa.
Denison, Robert, Pvt., 330 S. Pine St., Ottumwa, Iowa.
Duenow, Paul, Wag., St. Ansgar, Iowa.
Eggiman, Roy H., Pvt., R. F. D. No. 2, Salem, S. D.
Elliott, Andrew A., Wag., Maple Hill, Iowa.
Elwell, Howard F., Pvt., La Porte, Iowa.
Everett, Ben, Pvt., 914 N. Santa Fe St., Chamite, Kan.
Farmanek, Amos, Wag., R. F. D. No. 3, Marengo, Iowa.
Ferch, William C., Wag., Nashua, Iowa.
Finstad, Henry M., Wag., 173 Carrol Ave., St. Paul, Minn.
Fitzsimmon, David Wag., Buckman, Mo.
Flowers, Ray M., Wag., Coin, Iowa.
Foster, Andy M., Wag., Panell, Mo.
Fritz, Bernard A., West Burlington, Iowa.
Gallentine, Charles, Sup. Sergt., Van Cleve, Iowa.
Garlock, Edward M., Cook, Davenport, Iowa.
Garrean, Walter E., Wag., Bartlett, Iowa.
Givan, Howard W., Wag., Corning, Iowa.
Glenn, Harold E., Wag., 527 S. Monroe St., Brookfield, Iowa.

Name, Rank and Home Address

Glotzbach, George J., Sergt., Sleepy Eye, Minn.
Gordon, George W., Pvt., 1st Cl., Northboro, Iowa.
Griffith, Paul F., Pvt., 1st Cl., Corning, Iowa.
Gronenthal, Jerry, Pvt., 609 8th Ave. N. E., Minot, N. D.
Hanson, Henry G., Horseshoer, Walnut Grove, Minn.
Harrison, Charles R., Pvt., R. F. D. No. 2, Lewis, Kan.
Henderson, Arthur A., Pvt., Plad, Mo. (G. D.)
Hiebert, Claus K., Pvt., Bingham Lake, Minn.
Howard, Lloyd L., Wag., R. F. D. No. 1, Farragut, Iowa.
Howe, Everett J., Horseshoer, Mediapolis, Iowa.
Hummer, Roy T., Wag., Dodgeville, Iowa.
Issacson, Ivan R., Wag., Stanton, Iowa.
James, Willie E., Wag., Nettelton, Mo.
Jasinski, Frank J., Sad., 759 Cook St., St. Paul, Minn.
Jauert, Frederick, Wag., Luverne, Minn.
Johnson, Claude H., Pvt., 1914 2nd Ave., Nebraska City, Neb.
Johnson, Gilbert R., Wag., Middleton, Iowa.
Johnson, Jalmer B., Sup. Sergt., 652 Case St., St. Paul, Minn.
Johnson, Johnnie, Wag., Wallingford, Iowa.
Jones, Clifford R., Pvt., 1st Cl., Albany, Mo.
Jorgenson, Gordon L., Pvt., Langburg, N. D.
Jorgenson, Niels P., Wag., Kenmare, N. D.
Jumps, Roy E., Wag., Forrest City, Mo.
Kriz, James H., 1st Sergt., 4026 W. 24th Pl., Chicago, Ill.
McKasson, William, Pvt., 1002 S. 10th St., Burlington, Iowa.
McKay, Irvin J., Wag., New Market, Iowa.
Maes, Arthur J., Mech., 18½ Ave., 521, Moline, Ill.
Marhaul, Anton, Wag., Route No. 1, Cresco, Iowa.
Merkel, Milton A., Pvt., St. Ansgar, Iowa.
Millard, Samuel F., Pvt., Protection, Iowa.
Nordstrom, Carl R., Wagoner, 2025 3rd St., Moline, Ill.
Noyes, Ed R., Pvt., 238½ W. 3rd St., St. Paul, Minn.
Grace, Francis C. W., Pvt., R. F. D. No. 1, Chamberlain, S. D.
Brazzell, Dee, Pvt., R. F. D. No. 3, Ridgeway, Mo.
Breidenbach, Arthur A., Sup. Sergt., Y. M. C. A., St. Paul, Minn.
Broadwell, Pearl G., Wag., Estherville, Iowa.
Eisenberg, Joe, Pvt., 1645-7 Pitkin Ave., Brooklyn, N. Y.
Kaufman, George I., Wag., Graham, Mo.
Krause, Edward E., Wag., Casey, Iowa.
Kretzinger, Claud E., Wag., Corning, Iowa.
Kuhn, Charles R., Pvt., Hepburn, Iowa.
McCollam, Gilbert S., Wag., Worthington, Iowa.
Mohr, William B., Cook, Troy, Mo.
Mundt, Gustav C., Mech., 305 N. 5th St., Clinton, Iowa.
Neymeyer, Fred, Wag., Ackeley, Iowa.
Newstrom, Carl A., Wag., 270 Sturgis Ave., St. Paul, Minn.
Nielsen, Mathias, Corp., 227 Sunnyside Ave., Waterloo, Iowa.
Miller, Clarence F., Wag., Parkersburg, Iowa.
Nelson, Oscar L., Pvt., 1st Cl., R. R. No. 1, Runneby, Minn.
O'Boyle, Dennis J., Wag., 1054 Stinson St., St. Paul, Minn.
Oltman, Edward E., Wag., Plato, Minn.
Ostwald, George, Horseshoer, Lakefield, Minn.
Otto, Herman, Wag., Burlington, Iowa.
Peed, Kelsey A., Wag., R. F. D. No. 5, Osceola, Iowa.
Pembrook, Orval T., Wag., St. Ansgar, Iowa.
Pohren, Peter P., Wag., East Pleasant Plaine, Iowa.
Polley, Ollie, Wag., Spencer, Iowa.
Raines, Ralph W., Pvt., Clarksville, Iowa.
Rakowski, George P., Mech., 1813 2nd St. N. E., Minneapolis, Minn.
Refsell, Ole L., Wag., Wallingford, Iowa.
Rice, Oliver H., Wag., Mansfield, Mo.
Richie, Charlie, Wag., Corning, Iowa.
Nielsen, Neils C., Wag., 2001 Milwaukee Ave., St. Paul, Minn.
Roberts, Grover R., Corp., Everly, Iowa.
Rogers, Clyde J., Wag., Sidney, Iowa.
Rokey, Edward E., Mech., Mt. Pleasant, Iowa.
Roney, William H., Wag., 310 W. 6th St., Sioux City, Iowa.
Ruth, August, Corp., Shellrock, Iowa.
Schilling, Walter H., Pvt., 1st Cl., 319 W. Nassua, St. Peter, Minn.
Schneider, C. E., Pvt., 1st Cl., 571 Jefferson Ave., St. Paul, Minn.
Schreiner, Karl F., Sergt., 105 Connor Ave., Burlington, Iowa.
Sebilsky, Anthony J., Wag., Waverly, Iowa.
Shea, John J., Wag., 6 Willow St., Holyoke, Mass.
Smith, Clarence K., Cook, 1809 17th St., Rock Island, Ill.
Smith, Lawrence B., Pvt., 1st Cl., St. Francisville, Mo.
Smith, S. B., Pvt., 1st Cl., 1417 Maples Ave., Coffeyville, Kan.
Soutar, George A., Sup. Sergt., Route No. 2, Luverne, Minn.
Spencer, Oliver S., Corp., 331 Aspin St., Waverly, Iowa.
Stevens, Charles P., Pvt., Ames, Iowa.
Stiff, Harry J., Sergt., 277 E. Robie St., St. Paul, Minn.
Stoffels, Carl, Cook, Burlington, Kan.
Stuck, John M., Pvt., Mount Ayr, Iowa.
Swanson, Taugie E., Wag., Hepburn, Iowa.
Sweetwood, Earl, Wag., R. F. D. No. 2, Gretna, Neb.
Talbot, Harry E., Wag., Vallisca, Iowa.
Thomas, Albert E., Pvt., 1st Cl., 719 Stewart Ave., St. Paul, Minn.
Thompson, James L., Wag., Laclede, Mo.
Toland, Leslie, Wag., Lenox, Iowa.
Traefald, Albert, Wag., Wallingford, Iowa.
Trezise, Alfred R., Wag., Sheridan, Iowa.
Valen, Lewis, Wag., Estherville, Iowa.
Valeske, Carl F., Wag., Charles City, Iowa.
Walford, John R., Wag., Corning, Iowa.
Walthers, Charlie J., Mech., Denver, Iowa.
Wood, Ralph W., Wag., Prescott, Iowa.
Wooten, Kenneth S., Wag., New Providence, Iowa.

MACHINE GUN COMPANY

Nye, James G., Capt., Moorhead, Minn.
Metzger, Herbert A., 1st Lt., Williston, N. D.
John, Charles T., 1st Lt., Garden City, Minn.
Chlheiser, Paul V., 1st Lt., 1025 S. 15th St., Lincoln, Neb.
Goodman, Paul A., 2nd Lt., Grand Forks, N. D.

Name, Rank and Home Address

Penney, Maynard M., 2nd Lt., 1911 E. 12th St., Des Moines, Iowa.
Will, Frank J., 1st Sergt., 722 Iglehart Ave., St. Paul, Minn.
Dudley, Vincent P., 1st Sergt., Lonsdale, Minn.
Duff, Joseph W., Mess Sergt., 1693 Capital Ave., St. Paul, Minn.
Wixson, Earl M., Sup. Sergt., 3005 Oakland Ave., Minneapolis, Minn
Boyd, Walter S., Sta. Sergt., Riverton, Iowa.
Anfang, Bernard J., Sergt., 665 Blair St., St. Paul, Minn.
Buchanan, Verl C., Sergt., Birmingham, Iowa.
Metzgar, Walter A., Sergt., Mound City, Mo.
Krebsbach, Raymond S., Sergt., Adams, Minn.
Tull, James E., Sergt., Exline, Iowa.
Lamme, Verne R., Sergt., Route 1, Burlington, Iowa.
Deming, Milo H., Sergt., Clarence, Iowa.
Metz, Edward E., Sergt., Kent, Iowa.
Gamble, Howard C., Sergt., Knoxville, Iowa.
Scott, Stanley J., Sergt., 412 W. Central Ave., St. Paul, Minn.
Rogers, Vern E., Sergt., New Athens, Ohio.
Carr, Clyde C., Sergt., Orient, Iowa.
Tull, Lester, Corp., Exline, Iowa.
Thomas, Erwin B., Corp., Cowgill, Mo.
Armstrong, Henry, Corp., Stuart, Iowa.
Rusk, Earl H., Corp., Mt. Ayr., Iowa.
Myers, Lloyd L., Corp., Humboldt, Iowa.
Carney, Lewis O., Corp., Adair, Iowa.
Quinn, John J., Corp., Breda, Iowa.
Diekmann, Richard H., Corp., Denver, Iowa.
Miller, Walter, Corp., Maryville, Mo.
Dudley, Harold A., Corp., 1007 S. 11th St., St. Joseph, Mo.
Darland, Loren C., Corp., 630 S. 7th St., Burlington, Iowa.
Hansen, Henry W., Corp., 212 N. 8th St., Council Bluffs, Iowa.
Reinders, Henry J., Corp., Mallard, Iowa.
Rydholm, Anthony N., Corp., Davis Junction, Ill.
Cribbs, Sampson A., Cook, 219 10th St., Barnboo, Wis.
McMasters, Glen L., Cook, 904 S. 16th St., Centerville, Iowa.
Rees, Vernam, Cook, Humeston, Iowa.
Holecek, James, Horseshoer, Garner, Iowa.
Krom, Louis C., Mech., 2118 S. Maple St., Sioux City, Iowa.
Miller, Henry C., Mech., 1715 Clay St., Cedar Falls, Iowa.
Brewer, William B., Mech., 6 Union St., Emporia, Kan.
Lindquist, Benjamin A., Sad., Box 264, Watertown, Minn.
Valentine, Loyd L., Bug., 1st Cl., 103 Market St., Red Oak, Iowa.
Wolf, George W., Bug., Walnut, Iowa.
Boughton, Orville M., Pvt., 1st Cl., Eagle Grove, Iowa.
Christensen, Olie, Pvt., 1st Cl., Route 7, Faribault, Minn.
Cook, Charlie J., Pvt., 1st Cl., 1723 Elmwood Ave., Norfolk, Va.
Culbertson, Charles S., Pvt., 1st Cl., Dighton, Kan.
Dillon, Earl, Pvt., 1st Cl., Fillmore, Cal.
Dulaney, Everett C., Pvt., 1st Cl., Hale, Mo.
Dwyer, Lewis V., Pvt., 1st Cl., Fontanelle, Iowa.
Field, Clyde E., Pvt., 1st Cl., Holly, Mich.
Fisher, Hugo B., Pvt., 1st Cl., Colwich, Kan.
Foubert, J. W., Pvt., 1st Cl., 253 Forest Ave., E. Grand Forks, Minn.
Gaddis, Arthur E., Pvt., 1st Cl., Bedford, Iowa.
Hartwig, Edward H., Pvt., 1st Cl., Shell Rock, Iowa.
Hauge, Arthur N., Pvt., 1st Cl., Mason City, Iowa.
Hayden, Earl S., Pvt., 1st Cl., 20 Fourth St., Mason City, Iowa.
Heinl, John B., Pvt., 1st Cl., 1005 S. Rustin St., Sioux City, Ia.
Hicks, John, Pvt., 1st Cl., Breckenridge, Mo.
Hife, George C., Pvt., 1st Cl., 512 Bliss Blvd., Iowa Falls, Iowa.
Jacobson, Jud M., Pvt., 1st Cl., Leland, Iowa.
Johnson, Elmer A., Pvt., 1st Cl., Essex, Iowa.
Kelly, Patrick, Pvt., 1st Cl., 1124 S. 17th St., Lincoln, Neb.
Lembert, Jackson R., Pvt., 1st Cl., Sioux Falls, S. D.
Lee, Bryan M., Pvt., 1st Cl., Diagonal, Iowa.
Lloyd, Carl B., Pvt., 1st Cl., Hamburg, Iowa.
McDowell, Pvt., 1st Cl., Williamsburg, Kan.
Madsen, Eddie J., Pvt., 1st Cl., Viborg, S. D.
Martin, John G., Pvt., 1st Cl., Mystic, Iowa.
Metcalf, Holmes H., Pvt., 1st Cl., Clearmont, Mo.
Miller, George E., Pvt., 1st Cl., Corning, Iowa.
Mossbarger, Claude E., Pvt., 1st Cl., Marceline, Mo.
Nelson, Carl V., Pvt., 1st Cl., Radium, Minn.
Nemire, William H., Pvt., 1st Cl., 2602 N. Saginaw St., Flint, Mich.
Oliver, Joseph T., Pvt., 1st Cl., Villisca, Iowa.
Overmyer, Leroy G., Pvt., 1st Cl., Adair, Iowa.
Peery, Cecil, Pvt., 1st Cl., Cowgill, Mo.
Ralston, Robert L., Pvt., 1st Cl., Ankeny, Iowa.
Reel, Willis O., Pvt., 1st Cl., Coal City, Ind.
Roe, Roscoe, Pvt., 1st Cl., 602 E. Loula St., Clathe, Kan.
Sparling, Leon O., Pvt., 1st Cl., Adair, Iowa.
States, Claude E., Pvt., 1st Cl., Rippey, Iowa.
Stull, Fillmore, Pvt., 1st Cl., Waukon, Iowa.
Swindle, Billie, Pvt., 1st Cl., Temple, Texas.
Urquhart, Joseph D., Pvt., 1st Cl., Valley Springs, S. D.
Vavra, William, Pvt., 1st Cl., Vining, Iowa.
Wilson, Leo R., Pvt., 1st Cl., Clearfield, Iowa.
Winterling, Lawrence K., Pvt., 1st Cl., 3801 S. 13th St., Omaha, Neb.
Wolfe, Lawrence, Pvt., 1st Cl., 105 Seneca St., Schenectady, N. Y
Wyckoff, Paul C., Pvt., 1st Cl., Cincinnati, Iowa.
Bayless, Earl A., Pvt., 1st Cl., Kellerton, Iowa.
Beedle, Isaac R., Pvt., 813 State St., Salina, Kan.
Boardman, Calvin E., Pvt., Coin, Iowa.
Boehl, Carl C., Pvt., Garner, Iowa.
Boggs, Rex C., Pvt., 521 E. 9th St., Bartlesville, Okla.
Bond, Cleo A., Pvt., Nevada, Iowa.
Bower, Benneville B., Pvt., Osage, Iowa.
Britton, George R., Pvt., Tyndall, S. D.
Brown, Robert R., Pvt., Route 1, Burlington, Iowa.
Bruening, Albert H., Pvt., Elkton, S. D.
Bruhn, Arnold H., Pvt., 306 E. 11th Ave., Mitchell, S. D.
Burnett, Lowery W., Pvt., Bunnels, Iowa.
Calkins, Martin A., Pvt., Prescott, Iowa.
Carlson, Clarence W., Pvt., Yorktown, Iowa.

Name, Rank and Home Address

Caulkins, Cole A., Pvt., Knoxville, Iowa.
Cline, Perl R., Pvt., Route 4, Ames, Iowa.
Core, Paul L., Pvt., Knoxville, Iowa.
Crowe, Addison, Pvt., Teton Hotel, Sioux Falls, S. D.
Davis, Arthur L., Pvt., Exline, Iowa.
Davis, Ray J., Pvt., Guthrie Center, Iowa.
Drier, John, Pvt., 811 Capital Heights, St. Paul, Minn.
Fink, William, Pvt., Jefferson, Iowa.
Frantz, Carl H., Pvt., Route 4, Des Moines, Iowa.
Fuller, Carl L., Pvt., 519 E. Lynn St., Springfield, Mo.
Fuller, Lewis N., Pvt., Altoona, Iowa.
Gerber, Albert J., Pvt., 913 S. 14th St., Burlington, Iowa.
Gray, Rolla E., Pvt., Hopkins, Mo.
Grinstead, George H., Pvt., Danville, Iowa.
Hall, Chester V. (Deceased), Pvt., Russell, Kan.
Hafer, Henry A., Pvt., 2401 Indiana Ave., Chicago, Ill.
Hanson, Arthur M. (Deceased), Pvt., Hatton, S. D.
Hardy, Frank, Pvt., 97 Jefferson St., Dubuque, Iowa.
Hasselquist, Verner F., Pvt., Malvern, Iowa.
Homan, Leo J., Pvt., 535 N. Summit Ave., Sioux Falls, S. D.
Horn, Albert H., Pvt., Sapulpa, Okla.
Hossfeld, Archie O., Pvt., Rose Trunk Co., Topeka, Kan.
Hronek, Charles W., Pvt., 2435 S. "J" St., Cedar Rapids, Iowa.
Johnson, Albert F., Pvt., Kiron, Iowa.
Johnson, Elmer J., Pvt., Albee, S. D.
Johnson, Oswald H., Pvt., Osage, Iowa.
Johnston, Kelley K., Pvt., Knoxville, Iowa.
Johnston, Thomas, Pvt., 720 First Ave. East, Cedar Rapids, Ia.
Jones, Frank L., Pvt., Dumont, Iowa.
Jones, Roy N., Pvt., Cheney, Kan.
Julian, Robert, Pvt., 1007 Fifth St., Charles City, Iowa.
Larimore, Thomas W., Pvt., Edgar, Mont.
Lekin, Enos, Pvt., Parnell, Iowa.
McGuire, William E., Pvt., 309 N. First St., Austin, Minn.
Maldzahn, John L., Pvt., Erwin, S. D.
Malmquist, Albin L., Pvt., Kiron, Iowa.
Marion, Ray O., Pvt., Maitland, Mo.
Marshall, Ben H., Pvt., Wichita, Kan.
Muhlbeier, Andrew, Pvt., Manfred, N. D.
Newman, Ralph L., Pvt., Valley Falls, Kan.
Nolte, Ben A., Pvt., Ellsworth, Minn.
Ode, Joseph H., Pvt., Brandon, S. D.
Olds, Perry J., Pvt., Sumner, Iowa.
Olson, Luther C., Pvt., Winfield, Iowa.
Port, Wm. C. (Deceased), Pvt., 88 Benson Ave., Cleveland, Ohio.
Pottratz, Ernest F., Pvt., Ward, S. D.
Rohrer, Howard F., Pvt., 314 S. 6th St., Fort Dodge, Iowa.
Ruff, Joseph W., Pvt., 257 N. 11th St., Newark, N. J.
Ryan, John E., Pvt., Lenox, Iowa.
Seubert, Joseph, Pvt., 210 S. Duluth Ave., Sioux Falls, S. D.
Sherman, Paul F., Pvt., 360 E. Eighth St., Sioux Falls, S. D.
Slott, Jake P., Pvt., Askov, Minn.
Smith, Lawrence R., Pvt., State Center, Iowa.
Smith, Rene L., Pvt., Hecla, S. D.
Snyder, Earl L., Pvt., 200 S. 15th St., Clarinda, Iowa.
Stanek, Emil, Pvt., Chelsea, Iowa.
Stangland, Claire A., Pvt., Crystal Bay, Minn.
Steinberg, Reuben, Pvt., Eldora, Iowa.
Taylor, Clifford, Pvt., Rahway, N. J.
Tilton, Charles G., Pvt., Walnut, Iowa.
Tompkins, James M., Pvt., Hector, Minn.
Turner, Charles E., Pvt., 2837 Parkwood Blvd., Kansas City, Kan.
Unash, Edward J., Pvt., Solon, Iowa.
Volkmann, Bernhardt C., Pvt., Elkton, S. D.
Vorhies, Walter F., Pvt., Shannon City, Iowa.
Wheeler, Rans C., Pvt., 1008 Sharp St., Glenwood, Iowa.
Yocum, Lemuel M., Pvt., Wakefield, Kan.

MEDICAL DETACHMENT

Borden, Frank R., Major, M. C., Plainfield, Wis.
Schofield, Roger W., Capt., M. C., Worcester, Mass.
Prescott, Leo W., Capt., M. C., Sloan, Iowa.
Lawrence, Edward K., 1st Lt., M. C., Hiawatha, Kan.
Ziemke, Louis A., 1st Lt., D. C., Sauk City, Wis.
Webb, Byford H., 1st Lt., M. C. W., 210 E. Oak St., W. Frankfort, Ill.
Barger, Arthur M., 1st Lt., D. C., Clear Lake, Ia.
Rest, Oscar W., 1st Lt., M. C., 1414 E. 63 Pl., Chicago, Ill.
Shanahan, Raymond F., 1st Lt., D. C., Fairibault, Minn.
Brown, Aubrey K., Capt., M. C., 3250 Fluornoy St., Chicago, Ill.
Cunningham, Harry E., Major, D. C., Allerton, Iowa.
Field, Lewis M., Capt., M. C., Brownfield, Ill.
Huber, Chas. F., Capt., D. C., 326 S. 14th St., E., Cedar Rapids, Ia.
Kramer, Leo W., 1st Lt., 3738 Janssen Ave., Chicago, Ill.
Stevens, John, 1st Lt., Gonvick, Minn.
Bodenheimer, Jacob M., 1st Lt., Shreveport, La.
Applequist, Lewis W., Pvt., 1st Cl., 1428 13th St., Moline, Ill.
Beck, George A., Pvt., Norburne, Mo.
Boynton, Noah, Pvt., 1st Cl., Clarion, Ia.
Budlong, Delbert E., Pvt., Manchester, Ia.
Christenson, Oscar C., Pvt., Henning, Minn.
Crain, Orval R., Pvt., Sanborn, Iowa.
Denis, Arthur G., Pvt., Hohenvald, Tenn.
Ellsworth, Earl P., Pvt., Corwith, Iowa.
Faust, Jacob, Pvt., Windom, Minn.
Cretzmeyer, Joseph W., Pvt., Waverly, Iowa.
Gardner, Lawrence C., Pvt., Long Prairie, Minn.
Garmroth, Karl W., Pvt., Payne, Ohio.
Gerhart, William T., Pvt., 1st Cl., Marshalltown, Iowa.
Gorman, Raymond F., Pvt., Davenport, Iowa.
Hansen, Chris P., Pvt., Cedar Falls, Iowa.
Harlin, Reuben E., Sergt., 3704 S. Bryant St., Minneapolis, Minn.
Hatchard, Charles G., Pvt., 1st Cl., Lake Benton, Minn.
Heiberg, Willis I., Pvt., 1st Cl., 67 N. Milton St., St. Paul, Minn.

Name, Rank and Home Address

Hill, Harry S., Pvt., 1st Cl., 53 W. Burlington, Iowa.
Hilton, Raymond A., Pvt., 1st Cl., Emmettsburg, Iowa.
Hoien, Soren C., Pvt., 1st Cl., Ringsted, Iowa.
Howerton, Henry T., Pvt., Macon, Mo.
Ihde, Clifford J., Pvt., Pierson, Iowa.
Ingledue, Wilbur D., Pvt., 1st Cl., Marshalltown, Iowa.
Jones, Garner W., Pvt., Greenfield, Iowa.
Kane, Hubert V., Pvt., 596 Holly St., St. Paul, Minn.
Kauffman, Roy, Pvt., 287 Union St., York, Penn.
Keller, Albert A., Pvt., Windom, Minn.
Klix, George C., Pvt., 1st Cl., 437 Snelling Ave., St. Paul, Minn.
Kupka, Lester S., Pvt., 1st Cl., Conrad, Iowa.
Kyhl, Manuel F., Pvt., 1st Cl., 904 S. 8th St., Clinton, Ia.
Lemmer, Nicholas G., Pvt., 746 Western Ave., St. Paul, Minn.
Lund, William F., Pvt., 1st Cl., Oakdale, Neb.
Lyddon, Raymond V., Pvt., Bedford, Iowa.
Murphy, Laurence T., Sergt., 1st Cl., Ottumwa, Iowa.
Neff, Shirley C., Pvt., LaCygne, Kan.
Peterson, Leonard T., Pvt., Cokato, Minn.
Olsen, Orville B., Pvt., 1st Cl., Webster City, La.
Piderit, Herman A., Sergt., Ravenna, Neb.
Platt, Frank B., Pvt., 945 Lincoln Ave., St. Paul, Minn.
Raymond, Herbert B., Pvt., 1st Cl., Albert Lea, Minn.
Remington, Porter B., Pvt., Spring Valley, Minn.
Rorem, Henry T., Pvt., Mason City, Iowa.
Rivenburg, Leon D., Pvt., 1st Cl., Creston, Iowa.
Siemers, William F., Sergt., Baxter, Iowa.
Sizer, Joseph, Pvt., Estherville, Iowa.
Simme, Robert F., Pvt., 1st Cl., Calva, Iowa.
Snell, Murray W., Pvt., 1st Cl., Faribault, Minn.
Sparkman, William H., Pvt., Cannonsburg, Ky.
Wickwire, Edward G., Pvt., Larned, Kan.
Winner, Dollie E., Pvt., New Canton, Ill.
Woodburn, Clark L., Sergt., Washington, Iowa.
Woolf, Willie T., Pvt., 1st Cl., Turon, Kan.
Wurst, Theodore G., Pvt., Greenwald, Minn.

COMPANY A.

Willy, Walter M., Capt., Flandreau, S. D.
Tyler, Varro E., 1st Lt., Auburn, Neb.
Dahleen, Harry W., 1st Lt., Maynard, Minn.
Zobel, Carl J., 1st Lt., Des Moines, Iowa.
Lynch, James F., 2nd Lt., St. Paul, Minn.
Brown, Howard J., 2nd Lt., Brooklyn, N. Y.
Olsen, Louis O., 1st Sergt., Lake Wilson, Minn.
Hansom, Victor, Sup. Sergt., Windom, Minn.
Lindfeldt, Ed. E., Mess Sergt., 1004 E. 7th St., Des Moines, Iowa.
Bertch, Harold A., Mess Sergt., 1221 DeWolf St., De Moines, Iowa.
Gowan, John C., Sergt., Ortonville, Minn.
Pass, Roman F., Sergt., Adrian, Minn.
Nyhus, Bernard M., Sergt., Lake Benton, Minn.
McIlvenna, Orley J., Sergt., Highwood, Mich.
Hanson, Edgar S., Sergt., Riceville, Iowa.
Harris, Virgil G., Sergt., 1322 L. St., N. W., Washington, D. C.
Hovald, John M., Sergt., Waseka, Minn.
Trump, Hugo H., Sergt., Orchardo, Wash.
Knowles, George R., Sergt., Wyoming, Ill.
Garrison, John M., Sergt., Hopkins, Mo.
Thieman, Glen H., Sergt., Corning, Mo.
Mitchell, Phillip D., Sergt., 1622 N. 11th St., De Moines, Iowa.
Anderson, Carl W., Sergt., Seattle, Wash.
Bolt, Fred P., Sergt., Grundy Center, Iowa.
Rowen, James H., Sergt., Rowen, Iowa.
Lindblom, Enock, Corp., Fergus Falls, Minn.
Venard, Harry V., Corp., Haywarden, Iowa.
Jones, Harry C., Corp., 3612 Ingersoll Ave., Des Moines, Iowa.
Diehl, William, Corp., 1106 Main St., Boonville, Mo.
Kistenmacher, Karl, Corp., Pilot Grove, Mo.
Bolluyt, Edward E., Corp., Sioux Center, Iowa.
Coffey, Alva J., Corp., Knowlton, Iowa.
Miller, Edgar F., Corp., Clearmont, Mo.
Houghland, Ervin O., Corp., 331 Spruce St., Leavenworth, Kan.
Smith, Isaac N., Corp., Fortesine, Mo.
Hopple, Charles W., Corp., Hopkins, Mo.
Hawkins, Hugh, Corp., Vegreville, Alberta, Can.
Bailey, Paul L., Corp., Langdon, Mo.
McDonald, Clarence E., Corp., Quitman, Mo.
Erwin, Howard R., Corp., R. F. D. No. 6, Lawrence, Kan.
Smith, Robert B., Corp., 1544 Alton St., Aurora, Colo.
Rumpelt, Arthur C., Corp., Washington, Mo.
Schack, Arthur, Corp., 503 7th St., Columbus, Neb.
Hugelen, Henry J., Corp., 101 Bancroft Ave., Fergus Falls, Minn.
Bettis, Charles F., Corp., 402 E. Mismi St., Paolo, Kan.
Zieske, Lawrence A., Corp., 1020 W. Walnut St., Sleepy Eye, Minn.
Conway, Rayborn L., Corp., Boonville, Mo.
Smith, William H., Corp., Knox City, Mo.
Vanpelt, Frank, Corp., Quitman, Mo.
Hankins, Dock, Corp., Quitman, Mo.
Reynolds, Charles W., Corp., Lamoni, Iowa.
Sloan, Marion F., Corp., 908 Kansas Ave., Great Bend, Kan.
McCluggage, Robert T., Corp., Rose Hill, Kan.
Brandt, Grover C., Corp., Lamoure, N. D.
Wehland, Deidrich J., Corp., Fulda, Minn.
Gorman, Clarence F., Corp., Batavia, Iowa.
Rissman, Otto, Corp., R. F. D. No. 1, Ipswich, S. D.
Liethe, Frank N., Corp., 1014 N. Cedar St., Ottawa, Minn.
Bechtle, Herbert F., Cook, Howard Lake, Minn.
Peterson, Carl S., Cook, Box 16, Ambrose, N. D.
Tonis, Peter, Cook, 1218 99th St., West Duluth, Minn.
Baker, Harold D., Cook, Kerowlton, Iowa.
Chambers, Robert T., Mech., R. F. D. No. 1, Marshall, Mo.
Hayden, Harvie H., Mech., Altoona, Kan.
Rundle, Lewis E., Mech., Rockport, Miss.

Name, Rank and Home Address

Schmitter, Henry A., Mech., 6242 E. 66th St., Kansas City, Mo.
Bywaters, Frank W., Bug., 304 Chestnut St., Tarkio, Mo.
Tharp, Walter F., Bug., Commerce, Okla.
Abel, Ralph B., Pvt., 1st Cl., 710 W. 1st St., Indianola, Iowa.
Albrecht, Frank, Pvt., R. F. D. No. 4, Croton, S. D.
Alloway, William, Pvt., Maitland, Mo.
Alne, Sampson, Pvt., Forest City, Iowa.
Anderson, Carl, Pvt., Mount Ayr, Iowa.
Angelow, Lester L., Pvt., Rowley, Iowa.
Anderson, Joseph, Pvt., 1st Cl., Almo, N. D.
Anderson, Percy W., Pvt., R. F. D. No. 1, Weston, Iowa.
Anderson, Thomas, Pvt., 1st Cl., Ortonville, Mich.
Arnold, Floyd H., Pvt., 1st Cl., R. F. D. No. 1, Canstata, S. D.
Ball, Carl V., Pvt., R. F. D. No. 4, Diagonal, Iowa.
Ballew, John E., Pvt., R. F. D. No. 1, Cedar Point, Kan.
Barker, Truman, Pvt., R. F. D. No. 3, Winthrop, Iowa.
Barnard, Frank J., Pvt., 500 E. Lincoln Ave., Royal Oak, Mich.
Bedford, Archie D., Pvt., 1st Cl., Gerhard, Mont.
Bidne, George E., Pvt., Baltic, S. D.
Black, Ruben L., Pvt., 1st Cl., Forest City, Mo.
Bradley, Peter, Pvt., 506 Northcliffe Ave., Sioux Falls, S. D.
Buckman, Harvie H., Pvt., Hazelton, Iowa.
Burtch, Roscoe W., Pvt., Mankato, Minn.
Butrick, Lester L., Pvt., 1320 S. 22nd St., Fort Dodge, Iowa.
Babcock, Gwyn H., Pvt., 1st Cl., Box 637, Crawford, Neb.
Cameron, James, Pvt., R. F. D. No. 2, Wilmot, S. D.
Carradus, Elmer E., Pvt., R. F. D. No. 1, Masonville, Iowa.
Chandler, Harold, Pvt., R. F. D. No. 3, DeSmet, S. D.
Christensen, Harry W., Pvt., 1504 Owen Ave., Racine, Wash.
Colwell, William, Pvt., 1st Cl., Quitman, Mo.
Comer, Marion, Pvt., Selma, Iowa.
Covert, Oliver, Pvt., Floris, Iowa.
Croft, George W., Pvt., Clifton City, Mo.
Cromer, Earl F., Pvt., R. F. D. No. 4, Washington, Kan.
Crow, A. D., Pvt., 1st Cl., R. F. D. No. 3, Box 27, Flandreau, S. D.
Davis, George, Pvt., 811 W. 3rd St., Des Moines, Iowa.
Davidson, Charles, Pvt., 1st Cl., Wadena, Minn.
Dickson, Charles H., Pvt., 1st Cl., Riverton, Neb.
Drogustis, Christ, Pvt., Minot, N. D.
Duckett, Fred, Pvt., R. F. D. No. 1, Stanway, Iowa.
Duncan, Daniel A., Pvt., 1st Cl., Tarkio, Mo.
Dixon, Lester C., Pvt., Lancaster, Mo.
Eagleburger, Floyd H., Pvt., Oroque, Kan.
Edwards, Jay, Pvt., 1339 E. 19th St., Des Moines, Iowa.
Engel, John, Pvt., Gann Valley, S. D.
Erickson, Zackrias C., Pvt., 1st Cl., R. F. D. No. 2, Springfield, S. D.
Erwin, Thomas J., Pvt., 208 W. 8th St., Tulsa, Okla.
Everson, Roy G., Pvt., Poyette, Wis.
Fairbanks, Otto L., Pvt., Jackson, Mich.
Fender, Elmer E., Pvt., 1st Cl., R. F. D. No. 1, Carson, Iowa.
Fox, Roy L., Pvt., Ashland, Kan.
Garcia, Juan D., Pvt., 1st Cl., Aguilar, Colo.
Gneupel, Joseph, Pvt., Mallard, Iowa.
Graham, Wilbur E., Pvt., 1st Cl., Drake, N. D.
Gramenez, Leonhard J., Pvt., Barney, N. D.
Graverson, Soren M., Pvt., 1st Cl., Clear Lake, Iowa.
Gress, Ora O., Pvt., 1st Cl., Hancock, Iowa.
Groman, Clarence F., Pvt., Minden, Iowa.
Groh, Charles R., Pvt., 1st Cl., R. F. D. No. 2, Wathena, Kan.
Curnon, Joseph P., Pvt., 1st Cl., Wayne, Neb.
Halvorson, Halvor, Pvt., 1st Cl., R. F. D. No. 4, Montevideo, Iowa.
Hansen, Walter R., Pvt., 1st Cl., R. F. D. No. 2, Rosholt, S. D.
Hare, George, Pvt., Forest City, Mo.
Harris, John H., Pvt., 1st Cl., Box 114, New Underwood, S. D.
Harris, Roger W., Pvt., Star Route, Sompont, S. D.
Hassard, Arthur B., Pvt., 1st Cl., Cedarvale, Kan.
Hillestad, Julius, Pvt., Veoulga, S. D.
Hirst, John R., Pvt., Clifton City, Mo.
Holmberg, Binar, Pvt., R. F. D. No. 1, Clinton, Iowa.
Holmes, George E., Pvt., 1st Cl., R. F. D. No. 1, Allen, Neb.
Hopper, William L., Pvt., 1st Cl., Clayton, Ga.
Horine, Oscar J., Pvt., 616 Holland St., Great Bens, Kan.
Hough, James D., Pvt., 1st Cl., 3701 N. 19th St., Omaha, Neb.
Hudson, Oscar, Pvt., Redding, Iowa.
Hunt, Raymond R., Pvt., 1st Cl., R. F. D. No. 1, Beaconfield, Iowa.
Irelan, Charles O., Pvt., 1st Cl., Drakeville, Iowa.
Johnson, John E., Pvt., 1st Cl., R. F. D. No. 2, Frederick, S. D.
Johnson, Thomas, Pvt., R. F. D. No. 44, Williston, N. D.
Jones, Edward E., Pvt., 516 3rd St., N., Mason City, Iowa.
Jorgenson, Gordon L., Pvt., Langburg, N. D.
Joseph, Thomas L., Pvt., R. F. D. No. 2, Hopkinton, Iowa.
Juntunen, August, Pvt., Sebeka, Minn.
Kachadurian, Krekor, Pvt., 122 S. Wabash Ave., Chicago, Ill.
Kielter, Charles, Pvt., R. F. D. No. 23, La Salle, Ill.
Kolbo, Rudolph M., Pvt., Lodi, Neb.
Kromer, Martin, Pvt., R. F. D. No. 24, LaSalle, Ill.
Langenwalter, Daniel A., Pvt., R. F. D. No. 1, Troy, Ill.
Lear, Truman, Pvt., Drakesville, Iowa.
Lewis, James L., Pvt., 1st Cl., 819 3rd Ave., N. E., Aberdeen, S. D.
Lewis, Joe O., Pvt., 1st Cl., Station A, Somerset, Ky.
Lucero, Octavaino, Pvt., Taos, N. M.
McAllister, William C., Pvt., R. F. D. No. 2, Fairland, Okla.
McKinney, Homer, Pvt., Marion, Mo.
McVey, Elmer E., Pvt., 1st Cl., R. F. D. No. 7, Bloomfield, Iowa.
Maestas, Alberto, Pvt., Wagon Mound, N. M.
Manhart, Joseph, Pvt., Minden, Iowa.
Martin, Clarence M., Pvt., 1st Cl., R. F. D. No. 4, Neodisha, Kan.
Mason, Maurice R., Pvt., Mitchellville, Iowa.
Mesiner, Noble J., Pvt., 1st Cl., 11 Millet St., Gloucester, Mass.
Meneough, James P., Pvt., 1st Cl., Grimes, Iowa.
Mick, Jesse, Pvt., 1st Cl., Gifford, Ill.
Miller, Harry L., Pvt., Hancock, Iowa.
Millikin, Jesse J., Pvt., Diaognal, Iowa.

Name, Rank and Home Address

Mohr, William B., Pvt., 2511 N. 10th St., St. Louis, Mo.
Moore, Edward J., Pvt., Corning, Iowa.
Moore, Leroy, Pvt., 1st Cl., 225 E. Short St., Independence, Mo.
Moseson, Knute F., Pvt., R. F. D. No. 4, Lake Preston, S. D.
Multhauf, John, Pvt., 1st Cl., R. F. D. No. 9, Cedar Falls, Iowa.
Munsch, Henry A., Pvt., Artas, S. D.
Murrie, James, Pvt., Grandby, Mo.
Neef, Ernest W., Pvt., Medford Springs, Colo.
Niesluchowsky, Teofil, Pvt., Williston, N. D.
Oldfield, Leonard I., Pvt., R. F. D. No. 3, Wilmot, S. D.
O'Toole, Walter, Pvt., 1st Cl., Independence, Iowa.
Otto, Charles M., Pvt., 1st Cl., R. F. D. No. 2, Tular, S. D.
Pajori, Richard, Pvt., 1st Cl., Sebeka, Minn.
Polson, Benjamin, Pvt., Mahonet, Ill.
Pritchard, Benjamin H., Pvt., Leonardville, Kan.
Randall, Sherman J., Pvt., 1st Cl., R. F. D. No. 2, Piedmont, Mo.
Rebstock, Earl O., Pvt., 1st Cl., R. F. D. No. 3, West Plains, Mo.
Reisdorf, Edward E., Pvt., R. F. D. No. 3, Browns Valley, Minn.
Ritchie, John C., Pvt., Independence, Iowa.
Riley, Ernest A., Pvt., 1st Cl., Maryville, Mo.
Rivera, Epelito, Pvt., Summerset, Colo.
Rosekrand, John C., Pvt., Dundee, Iowa.
Ryan, Dennis, Pvt., 1st Cl., R. F. D. No. 1, Perham, Minn.
Ryman, Casper H., Pvt., 1st Cl., R. F. D. No. 1, Aberdeen, S. D.
Schneider, William F., Pvt., R. F. D. No. 1, Wheatland, Iowa.
Schroll, Chester P., Pvt., 1st Cl., Independence, Iowa.
Schuck, Glen H., Pvt., 1st Cl., Parkersburg, Iowa.
Scott, Charles T., Pvt., 1st Cl., Benton, Iowa.
Severson, Iver, Pvt., Freedom, Penn.
Shaylor, Ruffus, Pvt., Station 9, N. 16th St., Omaha, Neb.
Shearer, Archie D., Pvt., Hopkinton, Iowa.
Silvers, Marne D., Pvt., Mulvane, Kan.
Smith, Eli L., Pvt., R. F. D. No. 3, Riswald, Iowa.
Smith, Ernest, Pvt., 1st Cl., R. F. D. No. 42, Monroe, Tenn.
Snell, Walter L., Pvt., Lexington, Mo.
Star, William T., Pvt., R. F. D. No. 1, West Troy, Iowa.
Steffey, Howard R., Pvt., R. F. D. No. 2, Maquokey, Iowa.
Stegner, Joseph W., Pvt., 1202 5th St., Boonville, Mo.
Stephenson, Don G., Pvt., 1st Cl., Blockton, Iowa.
Struble, Joseph L., Pvt., 1st Cl., R. F. D. No. 1, Costana, Iowa.
Swift, Oscar V., Pvt., R. F. D. No. 3, Mt. Vernon, S. D.
Stuck, John M., Pvt., Mount Ayr, Iowa.
Thacker, Charles E., Pvt., Burlington Junction, Mo.
Thomas, John L., Pvt., 1st Cl., Pleasant Green, Mo.
Thompson, Thomas A., Pvt., R. F. D. No. 2, Springfield, S. D.
Thomson, George R., Pvt., 1st Cl., Libertyville, Iowa.
Tiry, Mathew A., Pvt., 1st Cl., R. F. D. No. 2, Helca, S. D.
Toler, Frank G., Pvt., Prairie Home, Mo.
Torstenson, George D., Pvt., 1st Cl., Wilmot, S. D.
Treichler, Cyril H., Pvt., Hellerton, Iowa.
Turner, William C., Pvt., 1st Cl., Pilot Grove, Mo.
Turney, Theodore G., Pvt., Weldon, Tex.
Vehrs, Peter C., Pvt., 1st Cl., R. F. D. No. 4, Manning, Iowa.
Vincent, Lee J., Pvt., Harlan, Iowa.
Waligorski, Paul J., Pvt., Fairbanks, Iowa.
Wassmer, Leopold H., Pvt., 1102 Indiana St., Neodesha, Kan.
Webb, Chester A., Pvt., 622 Topeka St., Larned, Kan.
Webber, George W., Pvt., Manchester, Iowa.
Welchert, Gregor F., Pvt., New Vienna, Iowa.
Whitebull, Jacob, Pvt., 1st Cl., Kendall, S. D.
Wiley, John F., Pvt., 1st Cl., Davis City, Iowa.
Wiley, Solomon, Pvt., 1st Cl., Stockton, Mo.
Yager, Alfred T., Pvt., 1st Cl., Skidmore, Mo.
Younger, Elmer E., Pvt., Burlington Junction, Mo.
Borg, Carl T., Pvt., Red Oak, Iowa.

COMPANY B.

Hay, Joseph O., Capt., Ong, Neb.
Dodsley, Homer R., Capt., Sioux City, Iowa.
Purstenberger, Vila R., 1st Lt., Cardington, Ohio.
Johnson, Ben H., 1st Lt., Freemont, Neb.
Swisher, Stephen A., Jr., 1st Lt., Iowa City, Iowa.
Davis, Clarence R., 2nd Lt., St. Louis, Mo.
Hershey, Harry E., 2nd Lt., Minneapolis, Minn.
Johnson, Axel T., 2nd Lt., Norfolk, Va.
O'Neill, Francis L., 2nd Lt., St. Paul, Minn.
Crockett, Douglas H., 1st Sergt., Trempleau, Wis.
Pinzka, Frank L., 1st Sergt., Sleepy Eye, Minn.
Poulson, Edwin, Sup. Sergt., Canby, Minn.
Berry, Edmond B., Mess Sergt., Windom, Minn.
Williams, Arlington S., Mess. Sergt., Worthington, Minn.
Jacobs, Clinton M., Sergt., Fulton, N. Y.
Miller, Frank H., Sergt., New York City, N. Y.
Farrell, John H., Sergt., New York City, N. Y.
Lowther, John H., Sergt., West Virginia.
Hunter, Ralph W., Sergt., Marshall, Minn.
Pitner, George R., Sergt., Lakefield, Minn.
Glotzbach, George J., Sergt., Sleepy Eye, Minn.
Elyler, John H., Sergt., North Mankato, Minn.
Kittelson, Kenneth N., Sergt., Canby, Minn.
Christopherson, John, Sergt., New Ulm, Minn.
Giles, William D., Sergt., Nevis, Minn.
Johnson, Edwin L., Sergt., Cresco, Iowa.
Larson, Martin H., Sergt., Montivideo, Minn.
Lindberg, Leonard, Sergt., Red Wing, Minn.
Malone, John E., Sergt., Minneapolis, Minn.
Lawson, Willis M., Corp., Menaka, Minn.
Haskovec, James J., Corp., Elma, Iowa.
Hogen, Selmer N., Corp., Minneapolis, Minn.
Miller, Myron H., Corp., Kirksville, Mo.
Halladay, Charles C., Corp., Kirksville, Mo.
Harding, Samuel O., Corp., Albany, Mo.
Le Prevost, Lyle F., Corp., Clinton, Iowa.

88th Division Railhead, Fontaine, Haute Alsace Sector.

Street Scene in Montreaux Chateau, where Headquarters, 88th Division, was located in Haute Alsace.

Name, Rank and Home Address

k, Idris, Corp., Kirksville, Mo.
Harry E., Corp., Marshalltown, Iowa.
bert A., Corp., Albany, Mo.
l, Raymond W., Corp., Stanberry, Mo.
, Clyde S., Corp., Minneapolis, Minn.
rank R., Corp., Osage, Iowa.
ll, Phillip D., Corp., Des Moines, Iowa.
ck, John W., Corp., Anoka, Minn.
Maurice E., Corp., Weldon, Iowa.
Albert, Corp., Stillwater, Minn.
, Hiram L., Corp., Aberdeen, S. D.
rd, James H., Corp., Chelsea, Iowa.
gh, Adelbert, Corp., Valentine, Neb.
w, Benjamin F., Corp., Calvert, Kan.
Steve E., Corp., Jefferson City, Mo.
, Frank H., Corp., Natoma, Kan.
, Elvin E., Corp., Natoma, Kan.
s, Clarence, Corp., Stanberry, Mo.
lobert R., Corp., Gentry, Mo.
rd, Lawrence E., Manitou, Colo.
lland, James R., Corp., Stanberry, Mo.
Arthur B., Corp., Novinger, Mo.
Charles G., Corp., Stanberry, Mo.
, Griff F., Corp., International Falls, Minn.
, Peter J., Corp., Potter, S. D.
man, Earl G., Corp., Jackson, Mich.
, Reece, Corp., Stanberry, Mo.
Frederick S., Corp., Sterling, Kan.
Frank A., Corp., Lebanon, S. D.
l, Joseph H., Cook, Beardsley, Minn.
Ralph, Cook, Des Moines, Iowa.
Orville N., Cook, Albany, Mo.
Henry F., Cook, Brighton, Minn.
Ben H., Mech., Glen Elder, Kan.
ner, John, Mech., Cedar Falls, Iowa.
t, Edward, Mech., Roseville, Ohio.
Cecil H., Mech., Rockport, Mo.
dy, Clarence W., Mech., Ventora, Iowa.
Bernie W., Mech., Earlville, Iowa.
Newton A., Bug., Gentry, Mo.
William C., Bug., Gentry, Mo.
on, Sagford, Pvt., 1st Cl., Flagstaff, Ariz.
n, Hans S., Pvt., 1st Cl., Lawler, Iowa.
rt, Pearl, Pvt., 1st Cl., Greentop, Mo.
John E., Pvt., 1st Cl., Leon, Iowa.
Olaf B., Pvt., 1st Cl., Decorah, Iowa.
Alvin J., Pvt., 1st Cl., Genoa, Neb.
rs, Albert J., Pvt., 1st Cl., Garner, Iowa.
tt, Ervin B., Pvt., 1st Cl., Dickinson, S. D.
, Ray C., Pvt., 1st Cl., Volga, S. D.
, William K., Pvt., 1st Cl., King City, Mo.
iver, Daniel H., Pvt., 1st Cl., Darlington, Mo.
Oscar, Pvt., 1st Cl., Whalen, Minn.
Jack H., Pvt., 1st Cl., Oak Park, Ill.
, August, Pvt., 1st Cl., Mason City, Neb.
s, George T., Pvt., 1st Cl., Kirksville, Mo.
n, Emil, Pvt., 1st Cl., Mendan, S. D.
Floyd L., Pvt., 1st Cl., Albany, Mo.
rstone, Thomas G., Pvt., 1st Cl., Sioux Falls, S. D.
den, Fred R., Pvt., 1st Cl., Broken Bow, Neb.
en, Peter, Pvt., 1st Cl., Detroit, Mich.
Vernon C., Pvt., 1st Cl., Waterloo, Iowa.
Henry T., Pvt., 1st Cl., King City, Mo.
t, William O., Pvt., 1st Cl., Downing, Mo.
rd George F., Pvt., 1st Cl., Charles City, Iowa.
n, Frank, Pvt., 1st Cl., Albany, Mo.
n, George, Pvt., 1st Cl., Mayetta, Kan.
Jesse S., Pvt., 1st Cl., Moline, Ill.
n, Albert E., Pvt., 1st Cl., Cedar Falls, Iowa.
, Hildreth, Pvt., 1st Cl., Garner, Iowa.
Landt C., Pvt., 1st Cl., Elkton, S. D.
n, Alfine J., Pvt., 1st Cl., Kanawaha, Iowa.
n, John E., Pvt., 1st Cl., Dell Rapids, S. D.
Ross, Pvt., 1st Cl., Prairie, Iowa.
James T., Pvt., 1st Cl., Osage, Iowa.
, Benson C., Pvt., 1st Cl., Pleasanton, Iowa.
, Richard D., Pvt., 1st Cl., Volga, S. D.
n, Fred C., Pvt., 1st Cl., Walnut, Iowa.
, Roy A., Pvt., 1st Cl., Moran, Kan.
Leon, Pvt., 1st Cl., King City, Mo.
Joseph, Pvt., 1st Cl., Grand River, Iowa.
on, Ora A., Pvt., 1st Cl., Stanberry, Mo.
Clarence C., Pvt., 1st Cl., Thedford, Neb.
Sherman, Pvt., 1st Cl., Clinton, Iowa.
George C., Pvt., 1st Cl., Applegarth, Md.
traight, Pvt., 1st Cl., Bullhead, S. D.
ssen, Richard, Pvt., Garner, Iowa.
, Ernest, Pvt., 1st Cl., Bertha, Minn.
, Volley H., Pvt., 1st Cl., Anove, Mo.
, Ludwig C., Pvt., 1st Cl., Oelwein, Iowa.
, Sanford G., Pvt., 1st Cl., Darlington, Mo.
Lee, Pvt., 1st Cl., Albany, Mo.
g, Gerald A., Pvt., 1st Cl., Kirksville, Mo.
Bird, John A., Pvt., 1st Cl., Cannon Ball, N. D.
son, Irven E., Pvt., 1st Cl., Sioux Falls, S. D.
r, Jonas W., Pvt., 1st Cl., Hannibal, Mo.
n, Pete, Pvt., 1st Cl., Renell, W. Va.
nd, John C., Pvt., 1st Cl., Albany, Mo.
d, Richard B., Pvt., 1st Cl., Goodhue, Minn.
Emil A., Pvt., 1st Cl., Sabula, Iowa.
Frank, Pvt., 1st Cl., Britt, Iowa.
William R., Pvt., 1st Cl., Ashland, Kan.
Hiram J., Pvt., 1st Cl., Haywarden, Iowa.

Name, Rank and Home Addres

Natelson, Nate, Pvt., 1st Cl., Minneapolis, Minn.
Hill, Helmer G., Pvt., 1st Cl., Kenawha, Iowa.
Runyan, Ralph E., Pvt., 1st Cl., LaPorte, Iowa.
Smith, Ralph L., Pvt., 1st Cl., Sterling, Kan.
Acord, Henry L., Pvt., Des Moines, Iowa.
Aikins, Warren, Pvt., Gann Valley, S. D.
Anderson, Rudolph, Pvt., New Salem, N. D.
Bailey, Benton B., Pvt., Roswell, Ala.
Baker, Albert H., Pvt., Pontiac, Ill.
Bakken, Jacob, Pvt., Waltham, Minn.
Benson, Alex A., Pvt., St. Francis, Minn.
Birchmier, Anthony J., Pvt., Milton, Iowa.
Blom, Forrest J., Pvt., Cedar Rapids, Iowa.
Boerger, Merlin M., Pvt.,Milbank, S. D.
Burchmier, Franklin J., Pvt., Milton, Iowa.
Caput, Tony, Pvt., Columbus, Kan.
Chapman, Benjamin, F., Pvt., Linden, Iowa.
Chittim, Lewis C., Pvt., Albany, Mo.
Christiansen, Anton M., Pvt., Clinton, Iowa.
Clark, Earl G., Pvt., Leon, Iowa.
Crawford, Harold J., Pvt., Cedar Falls, Iowa.
Crow, Louis H., Pvt., Sigourney, Iowa.
Cruson, Ralph L., Pvt., Gann Valley, S. D.
Cummins, Orie D., Pvt., Rockham, S. D.
Curr, Ray E., Pvt., Claremont, S. D.
Cutsinger, John E., Pvt., New London, Mo.
Dann, Ralph W., Pvt., Lime Springs, Iowa.
Davis, Loyd B., Pvt., Noble, Mo.
Davis, Henry, Pvt., Harrison, Neb.
Davis, Merl, Pvt., Des Moines, Iowa.
De Bock, Roy T., Pvt., Harrison, Neb.
Dietx, Otto A., Pvt., Jamiston, N. D.
Doherty, John, Pvt., Rochester, Minn.
Edwards, Cecil G., Pvt., Beeler, Kan.
Danks, Henry G., Pvt., Washburn, N. D.
Eggert, Theodore, Pvt., Port Hope, Mich.
Elwell, Howard F., Pvt., Cedar Falls, Iowa.
Gershun, Ben J., Pvt., Council Bluffs, Iowa.
Gornowich, Vincent A., Pvt., Bad Axe, Mich.
Grace, Francis C. W., Pvt., Chamberlain, S. D.
Gage, Elmer W., Pvt., Albany, Mo.
Gillette, Albert, Pvt., Foley, Minn.
Hall, John F., Pvt., Fort Scott, Kan.
Haas, Harrison M., Pvt., Sioux Falls, S. D.
Harlan, Simon P., Pvt., Coffeyville, Kan.
Hopkins, Clyde, Pvt., Grand River, Iowa.
Horan, John, Pvt., Sioux Falls, S. D.
Hughes, James L., Pvt., Norton, Kan.
Hukill, Harry M., Pvt., Valley Falls, Kan.
Hull, Gentry J., Pvt., Warrensburg, Mo.
Jacobson, Edvin A., Pvt., Thompson, Iowa.
Jarosz, Andrew, Pvt., Humprey, Neb.
Jensen, Lawrence, Pvt., Viborg, S. D.
Johnson, John M., Pvt., Edinburg, N. D.
Johnson, Lawrence S., Pvt., Dell Rapids, S. D.
Jordan, Herbert, Pvt., Cedar Falls, Iowa.
Judge, Frank M., Pvt., Parker, S. D.
Kapervik, Johannas J., Pvt., Pitt, Minn.
Keegan, John C., Pvt., Waterloo, Iowa.
Knoll, Paul I., Pvt., Fairbanks, Iowa.
Knoop, Herman, Pvt., Clutier, Iowa.
Krogman, George J., Pvt., Lyons, Iowa.
Krokson, Oscar, Pvt., Minneapolis, Minn.
Kuras, Walter T., Pvt., Racine, Wis.
Lammers, Fred J., Pvt., Long Pine, Neb.
Larson, Willie A., Pvt., Woodward, Iowa.
Lassahn, William O., Pvt., Woden, Iowa.
Lemke, John J., Pvt., Garner, Iowa.
Lilleskov, Clarence N., Pvt., Lake Preston, S.
McCawley, John H., Pvt., Thedford, Neb.
McDaniel, Oscar, Pvt., Memphis, Mo.
McDowell, Carl L., Pvt., Bad Axe, Mich.
McMillen, Clyde E., Pvt., King City, Mo.
McMonigal, Ernest, Pvt., Edgewood, Iowa
Magness, Elmer, Pvt., Fulton, S. D.
Martin, Wilbur D., Pvt., Britt, Iowa.
Miller, Irvin L., Pvt., Fontanelle, Iowa.
Moe, Johnie C., Pvt., Bruce, S. D.
Morphew, Norman D., Pvt., Jetmore, Kan.
Morrison, Earl G., Pvt., Bridgewater, S. D.
Morrison, James M., Pvt., Memphis, Tenn.
Mundel, Frank M., Pvt., Elberon, Iowa.
Murray, Martin W., Pvt., Devil Lake, N. D.
Nortness, Nels O., Pvt., Harrison, Neb.
Olson, Oscar W., Pvt., Sioux City, Iowa.
Olson, Robert, Pvt., Minneapolis, Minn.
Orth, John, Pvt., Scotland, S. D.
Ostr, Nick, Pvt., St. Louis, Minn.
Richardson, Boyd A., Pvt., Leon, Iowa.
Riegle, Earl F., Pvt., Jetmore, Kan.
Ries, Henry E., Pvt., Greenville, Iowa.
Ridge, Forrest, Pvt., McGrew, Neb.
Scheuerman, Walter, Pvt., Leoti, Kan.
Schultz, Henry, Pvt., Bridgewater, Iowa.
Shoemaker, James J., Pvt., Galena, Kan.
Simpson, Samuel B., Pvt., Rusk, Texas.
Smelser, Thomas E., Pvt., LaPorte City, Iowa.
Smith, George H., Pvt., Revillo, S. D.
Smith, Frederick D., Pvt., Dighton, Kan.
Spencer, Charles A., Pvt., Westboro, Mo.
Sodini, Alebrando, Pvt., Clinton, Iowa.
Stucke, Ernest, Pvt., Gettysburg, S. D.
Stille, Roy H., Pvt., Garner, Iowa.

Name, Rank and Home Address

Stone, Fred W., Pvt., Bayard, Neb.
Sullivan, James L., Pvt., Leavenworth, Kan.
Sundelius, Victor, Pvt., Stanbong, Mich.
Thomsen, Louie J., Pvt., Manning, Iowa.
Thykeson, Gunwald R., Pvt., Furgus County, Mont.
Titis, John, Pvt., Laurel, Mont.
Varlamos, Thomas, Pvt., Denison, Iowa.
Walts, James T., Pvt., Rushville, Neb.
Wilson, Freeman R., Pvt., Moline, Ill.
Wilson, William K., Pvt., Kenawha, Iowa.
Wing, Charles E., Pvt., Eldorado, Kan.
Zea, Orrin E., Pvt., Denison, Iowa.

COMPANY C.

Fisher, William C., Capt., Hastings, Neb.
Booth, Edmund H., 1st Lt., Omaha, Neb.
Kelley, Charles W., 1st Lt., St. Paul, Minn.
Smith, Floyd A., 1st Lt., Fremont, Neb.
Evans, George E., 2nd Lt., East St. Louis, Ill.
Williams, Major F., 2nd Lt., Renville, Minn.
Sugrue, John, 1st Sergt., County Kerry, Ireland.
Retzlaff, Armin F., Sup. Sergt., New Ulm, Minn.
Lammers, Edward, Mess Sergt., Lismore, Minn.
Newman, William R., Sergt., Birmingham, Ala.
Alexander, Roe D., Sergt., Rector, Ark.
Gullet, McClellan W., Sergt., Richmond, Ind.
Lane, Mark J., Sergt., Windom, Minn.
Gunheim, Olav, Sergt., Skien, Norway.
Hess, Emil E., Sergt., Burlington, Iowa.
Benson, Bernard W., Sergt., Olivia, Minn.
Wallen, Victor, Sergt., Boone, Iowa.
Conklin, George W., Sergt., Marshalltown, Iowa.
Travis, Frank A., Sergt., Republican City, Neb.
Owen, Richard E., Sergt., Ethel, Mo.
Heymens, Alexander J., Sergt., Sleepy Eye, Minn.
Dahms, Henry C., Corp., New Ulm, Minn.
Abrahamson, Oscar C. E., Corp., Windom, Minn.
Gerst, Chris M., Corp., Alton, Iowa.
Yock, Charles A., Corp., Cushing, Iowa.
Goodrich, John R., Corp., Champlin, Minn.
Peterson, Andrew P., Corp., Sacred Heart, Minn.
Johnson, Oliver, Corp.,Ruthven, Iowa.
Agnew, Francis A., Corp., Grinnell, Iowa.
Todd, John J., Corp., Hatfield, Mo.
Hye, Harry F., Corp., Jepp, Okla.
Beard, Jesse G., Corp., Alexander, Mo.
Anderson, Carl A., Corp., Waterloo, Iowa.
Engle, Brady L., Corp., Douglas, Kan.
Hansen, Emil, Corp., Ringsted, Iowa.
Hansen, Emil, Corp., Ringsted, Iowa.
Turley, Henry O., Corp., La Plata, Mo.
Huuser, Herbert J., Corp., Burlington, Iowa.
Hoseid, Maurice J., Corp., Beldenville, Wis.
Schram, Fred J., Corp., Gladstone, Mich.
Tripp, Chester A., Corp., Ruthven, Iowa.
Harty, Raymond S., Copr., Guttle, N. D.
Fisch, Charley A., Corp., Deep River, Iowa.
Sharp, Maynard, Corp., Bristol, S. D.
Hutchins, Arthur S., Corp., Minneapolis, Minn.
Inman, Claude H., Corp., Macon, Mo.
Shaffer, Irven H., Corp., Des Moines, Iowa.
Miller, Claude, Corp., Topeka, Kan.
Boyington, Glenn F., Corp., Dolliner, Iowa.
Hansen, Walter W., Mech., Waterloo, Iowa.
Knapp, Ariel F., Mech., Gardengrove, Iowa.
McCullough, Lou G., Mech., Bellaire, Kan.
Milligan, Vernan L., Mech., Clarinda, Iowa.
Conrad, Harry E., Cook, Grand Meadow, Minn.
Foth, Herman J., Cook, Bancroft, Iowa.
Long, Leonidious F., Cook, Callao, Mo.
Mead, Albie N., Cook, Hutchinson, Minn.
Anderson, Lee, Bug., Cedar, Kan.
Bucher, Leo S., Bug., Powersville, Mo.
Adder, Curt, Pvt., 1st Cl., Port Hope, Mich.
Anderson, Ferdinand J., Pvt., 1st Cl., Dale Rapids, S. D.
Beaman, Thomas E., Pvt., 1st Cl., Dexter, Iowa.
Bell, Arthur A., Pvt., 1st Cl., Stoutland, Mo.
Berner, August H., Pvt., 1st Cl., Spencer, Iowa.
Bittner, Walter, Pvt., 1st Cl., Fontenelle, Iowa.
Blank, George J., Pvt., 1st Cl., Burlington, Iowa.
Blessing, Allen C., Pvt., 1st Cl., Wytheville, Va.
Boxdorfer, Ralph G., Pvt.,1st Cl. Gorham, Ill.
Collister, Fritz H., Pvt., 1st Cl., Boone, Iowa.
DeWispelaere, Maurice, Pvt., 1st Cl., Brooklyn, Iowa.
Darr, James W., Pvt., 1st Cl., Webb, Iowa.
Delameter, Carl H., Pvt., 1st Cl., Knox, N. D.
Dill, Foster A., Pvt., 1st Cl., Granger, Mo.
Dubois, Milton G., Pvt., 1st Cl., Sioux Rapids, Iowa.
Ertz, Roy W., Pvt., 1st Cl., Burlington, Iowa.
Fraser, Clarence L., Pvt., 1st Cl., Vacaville, Cal.
Galland, Willis G., Pvt., 1st Cl., Kahoka, Mo.
Gerding, Oscar F., Pvt., 1st Cl., New Haven, Mo.
Gorman, Edwin J., Pvt., 1st Cl., Antigo, Wis.
Hammond, Charles E., Pvt., 1st Cl. De Witt, Ill.
Hannah, John B., Pvt., 1st Cl., Eagleville, Mo.
Henningsen, John H., Pvt., 1st Cl., Maquoketa, Iowa.
Hughes, Henry W., Pvt., 1st Cl., Guernsey, Iowa.
Jacobsen, Lauritz, Pvt., 1st Cl., Cedar Falls, Iowa.
Jeffries, William, Pvt., 1st Cl., Pinckney, Mich.
Johnson, Andrew, Pvt., 1st Cl., Cedar Rapids, Iowa.
Keen, Fred, Pvt., 1st Cl., Henderson, Iowa.
Kronholm, Andrew J., Pvt., 1st Cl., Kinsmore, N. D.
Kunde, Robert W., Pvt., 1st Cl., Olivia, Minn.

Name, Rank and Home Address

Layman, Heurshell, W., Pvt., 1st Cl., Phillipsburg, Mo.
Long, Ernest A., Pvt., 1st Cl., Greenleaf, Kan.
Martin, James H., Pvt., 1st Cl., Boicourt, Kan.
McIntyre, John M., Pvt., 1st Cl., Axtell, Kan.
Moore, Connel E., Pvt., 1st Cl., Gillam, Mo.
Murray, William C., Pvt., 1st Cl., Sioux Falls, S. D.
Overstreet, Lawrence, Pvt., 1st Cl., Woodbine, Iowa.
Pacholke, Otto H., Pvt., 1st Cl., West Side, Iowa.
Peterson, Hans, Pvt., 1st Cl., Ruthven, Iowa.
Pflum, Walter F., Pvt., 1st Cl., Burlington, Iowa.
Pinn, George H., Pvt., 1st Cl., Hayes Center, Neb.
Pipes, Porter D., Pvt., 1st Cl., Rockport, Mo.
Provin, Clyde E., Pvt., 1st Cl., Guernsey, Iowa.
Rein, Alick O., Pvt., 1st Cl., Veblen, Mo.
Riley, James W., Pvt., 1st Cl., Pittsburg, Kan.
Samuelson, Jacob F., Pvt. 1st Cl., Sherburn, Minn.
Schnarr, Edward, Pvt., 1st Cl., Keystone, Iowa.
Schumann, George O., Pvt., 1st Cl., Ida Grove, Iowa.
Stanley, Edwin, Pvt., 1st Cl., Andover, Mo.
Stewart, William F., Pvt., 1st Cl., Waterloo, Iowa.
Strachota, Frank J., Pvt., 1st Cl., Elbron, Iowa.
Telford, George W., Pvt., 1st Cl., Keswick, England.
Thielman, Eric A., Pvt., 1st Cl., Wayne, Neb.
Thompson, Gerhard, Pvt., 1st Cl., Morris, Ill.
Tinsley, John S., Pvt., 1st Cl., Colorado Springs, Colo.
Trotter, Adrian A., Pvt., 1st Cl., Vincent, Ohio.
Wall, Joseph B., Pvt., 1st Cl., Gorman, S. D.
Wood, Merton E., Pvt., 1st Cl., Cincinnati, Iowa.
Young, Austin, Pvt., 1st Cl., Ridgeway, Mo.
Ahern, James S., Pvt., Gregory, Mo.
Ahern, Patrick H., Pvt., Gregory, Mo.
Anderson, Albin E., Pvt., Hartford, S. D.
Baker, Omer C., Pvt., Macon, Mo.
Bliss, Franklin E., Pvt., Winchester, Mo.
Boethin, Max H., Pvt., Phillipsburg, Kan.
Brickey, Shellie L., Pvt., Revere, Mo.
Burton, Delbert E., Pvt., Bethany, Mo.
Clubb, Henry M., Pvt., Buckhorn, Mo.
Cole, George A., Pvt., Warsaw, Mo.
Conard, Dick, Pvt., Newport, Neb.
Congdon, Donald B., Pvt., Fairmont, Mo.
Daggs, James E., Pvt., Wayland, Mo.
Damstrom, Herman H., Pvt.,Emmetsburg, Iowa.
Davidson, Gust, Pvt., St. Paul, Minn.
Dixon, Joseph, Pvt., Licking, Mo.
Dougherty, George A., Pvt.,Sioux Falls, S. D.
Dykeman, Altie, Pvt., Ashland, Mo.
Eaton, Roland W., Pvt., Ruthven, Iowa.
Estranda, Jesus C., Pvt., Nogales, Ariz.
Fagrelius, Alex R., Pvt., Bancroft, S. D.
Farrow, Linn P., Pvt., Gordon, Kan.
Fidler, Theodore, Pvt., Philadelphia, Pa.
French, Elwin A., Pvt., Summit, S. D.
Garrett, Irl G., Pvt., McLouth, Kan.
Gaugo, Willie, Pvt., New York, N. Y.
Gerlach, Henry J., Pvt., Burlington, Iowa.
Gerlack, George A. C., Pvt., Laurel, S. D.
German, Theodore A., Pvt., Pever, S. D.
Gillespie, Carl, Pvt., Ridgeway, Mo.
Goehring, Ralph A., Pvt., Carson, Iowa.
Gorman, Jack, Pvt., Hudson, Kan.
Gray, Will E., Pvt., McFall, Mo.
Hoyne, James J., Pvt., Dubuque, Iowa.
Johnson, Andrew, Pvt., Montrose, S. D.
Koeniger, Edward, Pvt., Pendleton, Ind.
Kuhn, Louis M., Pvt., Rockland, Mich.
Lamm, Daniel, Pvt., Ponca, Neb.
Linquist, Joseph W., Pvt., Clay Center, Kan.
Lucero, Tiofilo, Pvt., Aguilar, Colo.
Masters, Roland S., Pvt., Spencer, S. D.
Means, Thomas J., Pvt., Wayland, Mo.
Mills, Samuel J., Pvt., Greenville, Iowa.
Moe, Andrew L., Pvt., Christian, N. D.
Murphy, Alber M., Pvt., Prescott, Iowa.
Nance, Cecil W., Pvt., Fort Scott, Kan.
Nelson, Nels A. R., Pvt., Nessington Springs, S. D.
Norris, Ernest H., Pvt., Bridgeport, Neb.
Oetken, Edward, Pvt., Burlington, Iowa.
Olsen, Thomas, Pvt., Minneapolis, Minn.
Osborne, Ralph G., Pvt., Coon Rapids, Iowa.
Read, Wilman C., Pvt., New Effington, S. D.
Ritter, Clell, Pvt., Rowena, S. D.
Ronning, Oli E., Pvt., Hendricks, Minn.
Schneider, Carl L., Pvt., Luray, Mo.
Schneider, Paul S., Pvt., Tyndall, S. D.
Sedlacek, Joseph, Pvt., Scotland, S. D.
Simpson, Ernest C., Pvt., Fayette, Mo.
Smunk, Frederick W., Pvt., Castle Wood, S. D.
Snell, Sam, Pvt., Aberdeen, S. D.
Solomon, Lloyd S., Pvt., Spencer, Iowa.
Stahl, Garrett, Pvt., Castle Wood, S. D.
Stebritz, Henry W., Pvt., Algona, Iowa.
Stoker, John J., Pvt., Brooklyn, Iowa.
Swanson, Leon C., Pvt., Greenville, Iowa.
Sybrant, Ross F., Pvt., Sybrant, Neb.
Sydow, George F., Pvt., Rushville, Neb.
Talgoni, Tom, Pvt., Purce Arole, Italy.
Tarr, Chester W., Pvt., Boone, Iowa.
Thayer, Layman D., Pvt., Emporia, Kan.
Timmerman, Leon R., Pvt., Deep River, Iowa.
Tobias, Morris, Pvt., Nye, N. Y.
Vice, Russell J., Pvt., Howard, Kan.
Vogel, Leo P., Pvt., North Vernon, Ind.
Weyer, John H., Pvt., Troy, Iowa.

Name, Rank and Home Address

Weigel, Cecil C., Pvt., Arlington, Kan.
Williams, Ferroll E., Pvt., Galena, Kan.
Winey, Merrill V., Pvt., Deloit, Iowa.
Wolvington, Earl, Pvt., Wolvington, Neb.
Yates, Orvel D., Pvt., La Plata, Mo.
Zundel, Jesse, Pvt., Blankington, S. D.
Blanding, Charles W., Capt., promoted to Maj., Detroit, Minn.
Monday, Alonzo, 2nd Lt., Ewing, Va.
Root, Howard S., 2nd Lt., Walla Walla, Wash.
Byhre, William A., Sergt., Minneapolis, Minn.
Kendall, James M., Sergt., Birdseye, Ind.
Svoboda, Albert A., Sergt., Jackson, Minn.
Tice, George S., Sergt., Minneapolis, Minn.
Boyle, Martin P., Corp., Fargo, N. D.
Cazzell, Ross F., Corp., Fayette, Mo.
Gibson, Major T., Corp., New Franklin, Mo.
Swind, Sylvester H., Corp., Bevier, Mo.
Woodford, Glen L., Corp., Ashire, Iowa.
Russell, Francis M., Corp., Macon, Mo.
Tibbs, James L., Corp., Macon, Mo.
Johnson, Fred A., Cook, Waterloo, Iowa.
Downey, John C., Mech., Burlington, Iowa.
Banhart, George, Pvt., 1st Cl., Foster, Mo.
Gronenthal, Henry, Pvt., 1st Cl., Minot, N. D.
Overlin, Raymond, Pvt., 1st Cl., Bonesteel, S. D.
Peel, William R., Pvt., 1st Cl., Burlington, Iowa.
Bartholome, Alwin, Pvt., Holton, S. D.
Bradshaw, Walter R., Pvt., Detroit, Mich.
Green, Noah L., Pvt., Wichita, Kan.
Gronenthal, Jerry, Pvt., Minot, N. D.
Harris, Ernest V., Pvt., Burr Oak, Kan.
Jones, Ancel C., Pvt., Pilot Mound, Iowa.
Kirk, Guy H., Pvt., Kansas City, Kan.
Kroesch, Edward D., Pvt., Emporia, Kan.
Leavens, Harry T., Pvt., Stickney, S. D.
Meek, Arliff, Pvt., St. Joseph, Mo.
Menkens, Herman H., Pvt., no record.
Mills, Fred, Pvt., Eldorado, Kan.
Minnes, Ole J., Pvt., Brookings, S. D.
Nelson, John A., Pvt., Tekamah, Neb.
Newman, Floyd C., Pvt., Boone, Iowa.
Noble, Fred L., Pvt., Highland, Kan.
Peacock, William J., Pvt., Omaha, Neb.
Rothenburg, Roland, Pvt., St. Louis, Mo.
Seigle, Harrison C., Pvt., Glasgow, Mo.
Shaw, Thomas, Pvt., Fisk, Mo.
Starbuck, Floyd B., Pvt., Wyaconda, Mo.
Terry, Charles F., Pvt., Melbourne, Mo.
Truex, William L., Pvt., Pierre, S. D.
Barton, Ray, Pvt., 1st Cl., Belmond, Iowa.
Johnson, Carl V., Pvt., 1st Cl., Roslyn, S. D.
Lobb, Virgil W., Pvt., 1st Cl., McLouth, Kan.
Thomsen, Jens E. A., Pvt., 1st Cl., Gundonholm, Denmark.
Benda, Joe J., Pvt., Brooklyn, Iowa.
Bender, John J., Pvt., Mahoka, Mo.
Blumenshine, Chester A., Pvt., McNeely, S. D.
Caldwell, Loyd E., Pvt., Wyaconda, Mo.
Fletchall, Berjie L., Pvt., Grant City, Mo.
Gertje, John F., Pvt., Big Stone City, S. D.
Kennedy, Sam, Pvt., New Cambri, Mo.

COMPANY D.

Haugen, Roy W., 1st Sergt., Montevideo, Minn
Pinzka, Albert M., Mess Sergt., Sleepy Eye, Minn.
Hedberg, Herbert D., Sup. Sergt., Willmar, Minn.
Anderson, Virgil L., Sergt., Cottonwood, Minn.
Bernasconi, James F., Sergt., Everett, Mass.
Johnson, Louis C., Sergt., St. Peter, Minn.
Keilty, Francis P., Sergt., Willmar, Minn.
Miller, Guy E., Sergt., Montevideo, Minn.
Peterson, Carl H., Sergt., Neligh, Neb.
Soderholm, Axel O., Sergt., Red Wing, Minn.
Sweem, Mansfield O., Sergt., Argentine, Kan.
Vahle, John H., Sergt., Tracy, Minn.
Ward, Oscar L., Sergt., Meadville, Mo.
Morrison, Charles E., Sergt., Blooming Prairie, Minn.
Downing, Leo V., Corp., Taconite, Minn.
Harty, Francis P., Sergt., Ellendale, Minn.
Gray, Horris F., Corp., Ewing, Ind.
Garrity, John C., Corp., Brookfield, Mo.
Duncan, Charles V., Sergt., Bedford, Iowa.
Miller, Roudolph C., Corp., Macon, Mo.
Hipsley, Joseph G., Corp., New Market, Iowa.
McGee, Ruby B., Pvt., Newton, Kan.
Godfrey, Glen C., Sergt., Osage, Iowa.
Grimm, Leonard, Corp., Sharpsburg, Iowa.
Williams, Bert, Sergt., Council Bluffs, Iowa.
Berdeen, Charles, Corp., Minneapolis, Minn.
Case, Walter E., Corp., Brookfield, Mo.
Curley, Frank, Corp., Mountain Lake, Minn.
Morris, Thomas M., Corp., Brookfield, Mo.
McKee, Floyd G., Corp., Green City, Mo.
McQuigg, Paul, Corp., Shaller, Iowa.
Penzer, William J., Corp., Silver City, Iowa.
Virtue, Glen A., Corp., Hamilton, Mo.
Wilkerson, Hilton D., Corp., Brookfield, Mo.
Kjeldsen, Jens, Cook, Windom, Minn.
Dickerson, Guy A., Cook, Sioux City, Iowa.
Binder, Henry A., Cook, Macon, Mo.
Arnston, John A., Mech., Windom, Minn.
Johnson, Adolph, Mech., Worthington, Minn.
Ross, Ola M., Mech., Glenwood, Iowa.
Ekstrom, Walter E., Mech., Chaska, Minn.
Scarrow, Marion C., Bug., Allison, Iowa.

Name, Rank and Home Address

Phillips, Harry V., Bug., Meadville, Mo.
Evans, George E., Pvt., 1st Cl., Brookfield, Mo.
Turner, Douglas, Pvt., 1st Cl., Bedford, Iowa.
Rose, George V., Pvt., 1st Cl., Tulsa, Okla.
Agee, Beng. C., Pvt., Green City, Mo.
Albrecht, Edward F., Pvt., Council Bluffs, Iowa.
Althoff, Conrad F., Pvt., McGirk, Mo.
Anderson, Thomas C., Pvt.
Anderson, William O., Pvt., Millard, Mo.
Ayers, William R., Pvt., Green City, Mo.
Baker, Frank C., Pvt., 1st Cl., Bucklin, Mo.
Baker, Bert H., Pvt., Kingman, Kan.
Brazzel, Dee J., Pvt.,
Beddow, Clifford L., Pvt., Huron, S. D.
Beenen, Theodore W., Pvt., Hampton, Iowa.
Benson Roy J., Pvt., 1st Cl., Concordia, Kan.
Benway, George M., Pvt., Brookfield, Mo.
Byers, Carlton B., Pvt., 1st Cl., Glenwood, Iowa.
Bianchi, Paul H., Corp., Pierre, S. D.
Bright, Harry O., Pvt., Bedford, Iowa.
Bodish, Stephen, Pvt., 1st Cl., Phillips, S. D.
Bosch, John C., Pvt., 1st Cl., Blockton, Iowa.
Booras, Sam G., Pvt., 1st Cl., Kansas City, Kan.
Brown, Elvin, Pvt., Blockton, Iowa.
Brown, William L., Corp., Hampton, Iowa.
Burns, Emmit E., Pvt., 1st Cl., DeSmet, S. D.
Bruce, William F., Pvt., Red Oak, Iowa.
Campbell, Roy E., Pvt., Brookfield, Mo.
Camp, Harrison E., Corp., Milan, Mo.
Canterbury, Estis C., Pvt., Carroll, Iowa.
Carpenter, Willie I., Pvt., Strong City, Kan.
Carr, Lloyd L., Pvt., 1st Cl., Kingsley, Kan.
Chambers, James W., Pvt., Marshall, Mo.
Clark, Alexander F., Pvt., Brookings, S. D.
Clark, Earl J., Pvt., 1st Cl., Kansas City, Kan.
Clark, James R., Pvt.,
Cramer, Walter E., Pvt., Little Falls, Minn.
Crairie, Clarence H., Pvt.
Clubine, John A., Cook, Milan, Mo.
Coler, Millard V., Pvt., DeGray, S. D.
Cowan, James, Corp., Mineral Springs, Kan.
Decker, Guy E., Pvt., 1st Cl., Gleenwood, Iowa.
Denbow, Wayne E., Cook, Sioux Falls, S. D.
Dohse, Detloff C., Pvt., 1st Cl., DeWitt, Iowa.
Eblen, Joshua, Pvt., 1st Cl., Atlantic, Iowa.
Edwards, Berton H., Pvt., 1st Cl., Hampton, Iowa.
Egly, Joseph E., Corp., Brownsville, Tex.
Everitt, Ben, Pvt.
Farley, William L., Pvt., Sioux City, Iowa.
Feagan, Jewell E., Corp., Lyons, Kan.
Fehrenz, John O., Pvt., Sioux Falls, S. D.
Foncannon, Clarence W., Pvt., Ashland, Kan.
Frogge, Fred S., Pvt., Russel Springs, Kan.
Free, Russel M., Corp., Manning, Iowa.
Frytza, Clement J., Pvt., Parkston, S. D.
Fuskerude, Christian, Pvt.
Gelder, George, Pvt., Alexander, Iowa.
Coehring, George B., Pvt., Avoca, Iowa.
Granberg, William, Pvt.
Gray, Herbert W., Corp., Winner, S. D.
Granger, Cyrille L., Corp., Williston, N. D.
Gunderman, Frank C., Corp., Lenox, Iowa.
Hansen, Wilhelm, Pvt., Plaza, S. D.
Hansen, Horace B., Pvt., DeWitt, Iowa.
Hanna, Warren E., Pvt., Bedford, Iowa.
Hawkins, William G., Pvt., Waterloo, Iowa.
Hay, Harley C., Pvt.
Hayhurst, David P., Pvt., Bird City, Kan.
Heasley, Wilson, Pvt., Miller, S. D.
Henderson, Earl M., Pvt., Bedford, Iowa.
Hickey, Clarence H., Corp., Council Bluffs, Iowa.
Hinkson, Harvey, Pvt., Monticello, Mo.
Hodgson, Walter S., Pvt., Arena, Wis.
Hollis, Joseph T., Pvt., Jersey City, N. J.
Homan, Albert W., Pvt.
Huston, Frank P., Corp., Greenfield, Iowa.
Lahey, Addis, Pvt.
Latta, Glen V., Pvt., 1st Cl., Napello, Iowa.
Land, Emory D., Pvt., Abbeyville, Ga.
Lawrence, Floyd, Pvt., Corning, Iowa.
Layer, Benjamin H., Corp., Council Bluffs, Iowa.
Liamos, Paul T., Pvt., Rapids City, S. D.
Long, Charles F., Pvt.
Loofbourrow, Orval V., Pvt., Milan, Mo.
Lord, Clyde, Corp., Bristow, Iowa.
Ludeman, Sander B., Pvt., Applington, Iowa.
Mattox, Harry A., Pvt., Burlington, Kan.
Mayhugh, Raymond B., Pvt., Bucklin Mo.
Mayhugh, Virgil L. Pvt. Bucklin, Mo.
Mendenhall, Lester L., Pvt., Bird City, Kan.
Miller, Fred G., Pvt., 1st Cl., Bedford, Iowa.
Mishler, Charles E., Pvt., 1st Cl., Columbus, Kan.
Modin, Andrew, Pvt., 1st Cl., Hampton, Iowa.
Monroe, Robert S., Pvt., Lamar, Colo.
Moore, Edward W., Pvt., Bedford, Iowa.
Moore, Frank W., Pvt.
Murphy, Louis, Pvt., Oldham, S. D.
McClarren, Allen, Pvt., Milan, Mo.
McCollum, Eddie E., Pvt., Marceline, Mo.
McDevitt, Will F., Pvt., 1st Cl., De Witt, Iowa.
McDonald, William H., Corp., Girard, Kan.
McGill, Archibald J., Pvt., 1st Cl., Brooklyn, N. Y.
McLarney, Benjamin J., Pvt., New York, N. Y.
Naeve, Freddie N., Pvt., De Witt, Iowa.

Name, Rank and Home Address

Nelson, Elmer E., Pvt., Garner, Iowa.
Nelson, Parrish L., Pvt., Springfield, Mo.
Newkirk, Carl D., Pvt., 1st Cl., Bedford, Iowa.
Odens, Jerry, Pvt., Tyndall, S. D.
O'Farrell, Minnie, Corp.,
Oldenburg, Otto A., Pvt., Curtis, Neb.
Palmer, Raymond E., Pvt., Des Plaines, Ill.
Parr, Oscar, Pvt., Atlanta, Mo.
Pearson, Alfred E., Pvt., Brookings, S. D.
Peterson, Floyd, Pvt., 1st Cl., Huron, S. D.
Peterson, Joseph I., Pvt., Corning, Iowa
Pickett, Everett S., Pvt., Green City, Mo.
Plaughter, Addison L., Pvt., 1st Cl., Huron, S. D.
Porter, Orin B., Pvt., Green City, Mo.
Polous, Leon P., Corp., Newton, Kan.
Ranum, Hans C., Pvt., 1st Cl., Council Bluffs, Iowa.
Recksick, Alexander, Pvt.
Rinaldo, James, Pvt. 1st Cl., Joliet, Ill.
Richardson, Dee J., Pvt., 1st Cl., Sioux Falls, S. D.
Risch, Albert, Pvt.
Robbins, Floyd B., Pvt., 1st Cl., Bedford, Iowa.
Roberts, Walter L., Pvt., Corning, Iowa.
Roberts, Grover, Pvt., Brookfield, Mo.
Robinson, Claire S., Pvt., 1st Cl., Avoca, Iowa.
Ross, Ernest G., Pvt., Arlington, S. D.
Rouman, Peter, Pvt., 1st Cl., Rhinelander, Wis.
Rudolph, Ira M., Pvt., 1st Cl., Aurora, S. D.
Ruf, William W., Corp., Watson, Mo.
Salaz, Higinio, Pvt., 1st Cl., Las Lunas, N. M.
Shirley, Paul B., Pvt.
Schoening, Ferdinand A., Pvt. Avoca, Ia.,
Scott, George H., Pvt., 1st Cl., Choska, Minn.
Sessler, Charles F., Pvt.
Schafer, Henry C., Pvt., 1st Cl., Kirksville, Mo.
Shawler, Lowell L., Pvt., Bedford, Iowa.
Shelton, Pearl, Pvt., Avoca, Iowa.
Shipman, Howard E., Pvt., Polo, Kan.
Shoemaker, John D., Pvt., 1st Cl., Macon, Mo.
Sinkey, Isaac H., Pvt., Shellrock, Iowa.
Sivetts, James C., Pvt., Glenwood, Iowa.
Smith, Charles L., Pvt., Glenallen, Mo.
Smith, Isaac G., Pvt., Excello, Mo.
Sobo, Saul, Pvt., Newark, N. J.
Sorenhen, Charles C., Corp., Council Bluffs, Iowa.
Snyder, Charles N., Pvt., Miller, S. D.
Steenhard, Dick N., Pvt., 1st Cl., Hampton, Iowa.
Sieffen, Frederick W., Pvt., Pierce City, Mo.
Stokes, Martin L., Pvt., 1st Cl., Hampton, Iowa.
Sughrue, Alexander F., Pvt., Leavenworth, Kan.
Summers, Oswald L., Pvt., 1st Cl., Kansas City, Mo.
Taylor, Vern, Pvt., 1st Cl., Highmore, S. D.
Thompson, Emil, Pvt., St. Paul, Minn.
Tobin, Leonard F., Pvt., Esterlina, S. D.
Unger, Roy E., Pvt.
Unruh, Carl A., Pvt., De Witt, Iowa.
Urbauer, Phillip F., Pvt., Clay Center, Neb.
Utne, Amund, Pvt., Sioux Falls, S. D.
Valentine, Charles H., Pvt., Yankton, S. D.
Vanderwerf, Willie C., Corp., Grundy Center, Iowa.
Walker, Luther A., Pvt., Milan, Mo.
Wallace, Edward H., Pvt., Greensburg, Kan.
Warren, Elmer J., Pvt., 1st Cl., Macon, Mo.
Weaver, Albert E., Pvt., Brookfield, Mo.
Welch, Thomas C., Pvt., Elk Point, S. D.
Wellner, Louie F., Pvt., Hampton, Iowa.
Wilhelm, Thomas A., Pvt., Glenwood, Iowa.
Williams, Lewis B., Pvt., Linneus, Mo.
Williams, Elmer L., Pvt.
Wosaba, John, Pvt., De Witt, Iowa.
Wright, William W., Pvt., Leavenworth, Kan.
Youngerman, Edward J., Pvt., Detroit, Mich.
Matti, Perry, Corp., Dodge Center, Minn.
Ischen, William, Pvt., Howard, S. D.
Isaacson, Clarence N., Pvt., 1st Cl., Bevire, Mo.
Jensen, Kay E., Corp., Garner, Iowa.
Jensen, Neils P., Pvt.
Johansen, Marius T., Pvt., 1st Cl., Askov, Minn.
Johnson, Christian, Pvt., Decorah, Iowa.
Johnson, Henry, Pvt.
Jones, Beauford E., Pvt., Green City, Mo.
Kadel, Roy H., Pvt., 1st Cl., Avoca, Iowa.
Kelly, Patrick, Pvt., 1st Cl., Wichita, Kan.
Keltner, Raymond L., Bug., Shenandoah, Iowa.
Kindig, Harry W., Pvt., 1st Cl., Henderson, Iowa.
Knight, Walter, Pvt., Glenwood, Iowa.
Knutson, Thor, Pvt., Fargo, N. D.

COMPANY E.

Miller, Phineas J., Capt., 412 Salem St., Chico, Cal.
Moore, Frank L., 2nd Lt., 1335 Kenyon St., Washington, D. C.
Staeger, Joseph A., Sergt., Adj. Gen. Office U. S. Army.
Gangsei, Nels A., Sup. Sergt., Joice, Iowa.
Bethell, Wemberson E., Mess Sergt., New Florence, Mo.
Adams, Claude L., Sergt., R. F. D. No. 2, Clarion, Iowa.
Boll, John F., Sergt., Schleswig, Iowa.
Decker, Lewis C., Sergt., Lancaster, Mo.
Gregersen, Nels P., Sergt., Brycelyn, Minn.
Huddle, Rolla W., Sergt., Clarinda, Iowa.
Jordon, James R., Sergt., Stoney Point, N. C.
Lieberman, William, Sergt., 63 W. 10th St., St. Paul, Minn.
Nicol, George R., Sergt., Edina, Mo.
O'Connor, John E., Sergt., 2930 Fair Ave., Davenport, Iowa.
Stahl, Harry, Sergt., R. F. D. No. 1, New Market, Iowa.
Vanarsdol, John, Sergt., Woodbine Iowa.

Name, Rank and Home Address

Youngstrom, Rudolph A., Sergt., 18 16th St., Sioux City, Iowa.
Allen, Rector M., Corp., Harper, Kan.
Atkin, Clyde L., Box 143, Blissfield, Mich.
Barton, Clayton B., Corp., Ingalles, Kan.
Borcherding, Henry T., Corp., Alta, Iowa.
Donaghy, James, Corp., Ankeny, Iowa.
Ellis, Alva L., Corp., 706 Market St., Emporia, Kan.
Engeland, Andrew S., Corp., Clifford, N. D.
Fugate, William W., Corp., Beaconsfield, Iowa.
Fuller, Russell N., Corp., De Witt, Iowa.
Hachtel, George J., Corp., Canton, Mo.
Haldeman, Charles G., Corp., LaBelle, Mo.
Hand, Jim, Corp., Corydon, Iowa.
Hetzler, Albert G., Corp., Canton, Mo.
Hill, Paris M., Corp., Glenwood, Mo.
Hock, Leonard E., Corp., Wichita, Kan.
Holman, John H., Corp., Steele, N. D.
Hopkins, Theron O., Corp., 202 W. 2nd St., Coffeyville, Kan.
Kerndt, Leslie W., Corp., Church, Iowa.
Kitts, Harvey B., Corp., Tarkio, Mo.
Liebert, Elbert, Corp., Marceline, Mo.
Lee, August O., Corp., Volin, S. D.
McAfee, Lawrence W., Corp., Lewiston, Mo.
Miller, Jesse A., Corp., Ankeny, Iowa.
Mitchell, Lawrence C., Corp., Lewiston, Mo.
Porter, Nephi, Corp., Milton, Iowa.
Privott, Roy, Corp., King Fisher, Okla.
Rambach, Russel C., Corp., Clarinda, Iowa.
Rier, Raymond C., Corp., R. F. D. No. 2, Clarion, Iowa.
Ross, Burton, Corp., Clarion, Iowa.
Skaar, Carrol O., Corp., Rushford, Minn.
Slater, Tom, Corp., Booneville, Iowa.
Thompson, Henry, Corp., Baltic, S. D.
Alburtis, Andrew J., Corp., New Boston, Mo.
Broadbent, Ralph C., Cook, Appleton, Minn.
Fisbeck, John F., Cook, St. Louis, Mo.
Monaco, Clarence, Cook, 2001 S. Granger Ave., Des Moines, Iowa.
Wolf, William J., Cook, Staceyville, Iowa.
Nesheim, Nels, Mech., R. F. D. No. 4, Decorah, Iowa.
Petersen, Peter C., Mech., Swaledale, Iowa.
Soderblom, John E., Mech., Lakefield, Minn.
Wheeler, Walter C., Mech., 1710 Jefferson St., Kansas City, Mo.
Reinhart, Melvin G., Bug., Marine, Ill.
Williams, Roy, Bug., Rose Hill, Kan.
Allerton, Don L., Pvt., 1st Cl., 103 Pokagon St., Dowagiac, Mich.
Anderson, Lloyd E., Pvt., 1st Cl., Pulaski, Iowa.
Bad-Horse, Ernest, Pvt., 1st Cl., Lower Bruel, S. D.
Black-Horse, Frank J., Pvt., 1st Cl., Wood, S. D.
Bohrer, Joseph, Pvt., 1st Cl., R. F. D. No. 1, Hutton Valley, Mo.
Burger, John R., Pvt., 1st Cl., Oregon, Mo.
Chyle, Charles M., Pvt., 1st Cl., Windsor Hotel, Cedar Rapids, Iowa
Crabtree, Harry E., Pvt., 1st Cl., Polk City, Iowa.
Dau, William H., Pvt., 1st Cl., 1021 W. 2nd St., Davenport, Iowa.
Denger, Ralph A., Pvt., 1st Cl., Dows, Iowa.
Eads, Chester G., Pvt., 1st Cl., 112 W. 3rd St., Davenport, Iowa.
Eagle-Deer, Paul, Pvt., 1st Cl., Rosebud, S. D.
Freedland, John, Pvt., 1st Cl., Grafton, N. D.
Fuller, Harold R., Pvt., 1st Cl., Valley Junction, Iowa.
Gallagher, Walter, Pvt., 1st Cl., Box 13, Whittlesey, Wis.
Hanson, Jesse A., Pvt., 1st Cl., Linn Grove, Iowa.
Harrington, S. D., Pvt., 1st Cl., Nevada, Mo.
Heaton, Joe E., Pvt., 1st Cl., Downing, Mo.
Huggins, Asa W., Pvt., 1st Cl., Mt. Ayr, Iowa.
Kindall, Jake, Pvt., 1st Cl., Drakesville, Iowa.
Knudsen, George K. N., Pvt., 1st Cl., Platte, S. D.
McKasson, James B., 1002 S. 10th St., Burlington, Iowa.
Matter, Clarence M., Pvt., 1st Cl., Orient, S. D.
Olson, Ole P., Pvt., 1st Cl., 1505 3rd St., N., Minneapolis, Minn.
Paul, John, Pvt., 1st Cl., 900 E. 6th St., Cedar Rapids, Iowa.
Reicher, Edward J., Pvt., 1st Cl., Templeton, Iowa.
Rickard, Bert, Pvt., 1st Cl., River Sioux, Iowa.
Schooling, William E., Pvt., 1st Cl., Beaumont, Kan.
Shaw, Earl G., Pvt., 1st Cl., De Witt, Iowa.
Sinclair, Albert, Pvt., 1st Cl., Glenwood, Mo.
Tindall, Henry C., Pvt., 1st Cl., 133 Leonard Ave., Fayette, Mo.
Todd, Earl C., Pvt., 1st Cl., Box 544, Gillette, Wyo.
Van Hyfte, Emiel, Pvt., 1st Cl., 4th S. West St., Mason City, Iowa.
Vroman, Oliver E., Pvt., 1st Cl., Mullen, S. D.
Watson, Burl O., Pvt., 1st Cl., Lancaster, Mo.
Wenzel, Herman G., Pvt., 1st Cl., Belmond, Iowa.
Williams, Emmett L., Pvt., 1st Cl., 510 4th Ave. S., Sioux Falls, S. D
Anson, Albert, Pvt., R. R. No. 3, Emmetsburg Iowa.
Bailey Edward C., Pvt., 424 E. Railroad St., Dowagiac, Mich.
Beads, Joseph, Pvt., St. Francis, S. D.
Belding, Alva I., Pvt., Albert City, Iowa.
Bendig, George, Pvt., 4416 E. Clark St., Cleveland, Ohio.
Borrusch, Clyde W., Pvt., Tingley, Iowa.
Bowman, Jesse J., Pvt., Pulaski, Va.
Briscoe, William R., Pvt., Templeton, Iowa.
Bullock, James R., Pvt., Box 384, Bonne Terre, Mo.
Burks, Curtis C., Pvt., Bedford, Iowa.
Butler, Zeline, Pvt., Wakenda, Mo.
Carmichael, Harvey H., Pvt., Dows, Iowa.
Chalupsky, John, Pvt., Cushing, Neb.
Collins, Frank D., Pvt., Crescent, Iowa.
Connolly, Mark J., Pvt., 625 Conway St., St. Paul, Minn.
Daniel, Clarence E., R. F. D. No. 2, Galena, Mo.
Daniel, Doster E., Pvt., 704 N. Green St., Yates Center, Kan.
Davis, George, Pvt., 56 Broad St., Stepleton, L. I., N. Y.
DeBruycker, Rudolph, Pvt., P. O. Box 43, Dutton, Mont.
Deluca, John, Pvt., 1128 Titan St., Philadelphia, Pa.
Doak, Frank, Pvt., Harding, Mont.
Dohling, Bert, Pvt., 1709 E. 4th St., Sioux City, Iowa.
Donalsen, Harlan J., Pvt., Fairfax, Mo.

Name, Rank and Home Address

Doss, Daniel, Pvt., Roanoke, Va.
Eidahl, Severt M., Pvt., R. F. D. No. 1, Roslyn, S. D.
Ellwanger, Jacob, Pvt., Gregory, S. D.
Erbs, Otto J., Pvt., Welton, Iowa.
Farley, Homer R., Pvt., Fairfax, Mo.
Ferrarese, Luigi, Pvt., 110 Walnut St., Akron, Ohio.
Fifer, Lurty, Pvt., Rockingham, Va.
Fisher, Percy E., R. F. D. No. 1, Thayer, Kan.
Gammel, Harry, Pvt., Viewfield, S. D.
German, Elmer E., Pvt., Martland, Mo.
Gerardi, Carmine, Pvt., 1 School St., Sharpsburg, Pa.
Gudehus, Otto L., Pvt., Bruce, S. D.
Hansen, Haybert, Pvt., Gillet, Wis.
Hanson, Carl A., Pvt., Brookings, S. D.
Harbert, Harry H., Findlay, Ill.
Harrison, Ross, Pvt., Earlham, Iowa.
Henderson, Arthur, Pvt., Shenandoah, Iowa.
Henderson, Homer C., Pvt., Fristoe, Mo.
Hendricksen, Niels, Pvt., Cedar Falls, Iowa.
Jacobs, William M., Pvt., Mt. Ayr, Iowa.
Jancik, Emiel J., Pvt., Lesterville, S. D.
Jenkins, Martin, Pvt., 505 Rearbedford St., Johnstown, Pa.
Jones, Thomas W., Pvt., Squires, Mo.
Kehoe, Edward, Pvt., 832 Baker St., Flint, Mich.
Kephart, Willis S., Pvt., Satanta, Kan.
Kiplinger, Adolph L., Pvt., Belmond, Iowa.
Lehman, John E., Pvt., 501 7th Ave., Sioux Falls, S. D.
Lipscomb, Samuel E., Pvt., Henry, Va.
McCormick, Harry A., Pvt., Route 2, Malta Bend, Mo.
McCullough, Archibald J., Pvt., Lebanon, Kan.
McHome, Clyde C., Pvt., Elkhart, Iowa.
McIntosh, Absolem E., Pvt., Macomb, Mo.
McPherson, Frank V., Pvt., Phillipsburg, Kan.
Michael, Ennis, Pvt., Kellerton, Iowa.
Moe, Henry A., Pvt., Route No. 1, Deronda, Wis.
Moon, James, Pvt., Mundell, Ark.
Morris, Tommie T., Pvt., Aulander, N. C.
Morse, Willard J., Pvt., Belmond, Iowa.
Mullins, Noah G., Pvt., Corning, Mo.
Murphy, Fred, Pvt., Diagonal, Iowa.
Mussetter, Willis L., Pvt., LaGrange, Mo.
Myers, William L., Pvt., Block 10, Route No. 2, York, N. D.
Nelson, Benjamin C., Pvt., R. F. D. No. 2, Humboldt, S. D.
Nelson, Elvin, Pvt., Scammon, Kan.
Ness, John, Pvt., Huxley, Iowa.
Paris, Ross, Pvt., Bunch, Iowa.
Perreten, Daniel E., Pvt., Bogard, Mo.
Pittman, Charles E., Pvt., Marcus, S. D.
Pixley, William J., Pvt., 2495 2nd Ave., New York City.
Potocnik, Frank, Pvt., Girard, Kan.
Putman, Willard M., Pvt., Long Pine, Neb.
Quisenberry, John J., Pvt., Akron, Mo.
Rhoden, John L., Pvt., Chalkbutte, S. D.
Ricci, Nicki, Pvt., 982 E. Main St., Bridgeport, Conn.
Ricciardi, Alfonso, 69 Forsythe St., New York City.
Rothfuss, Carl T., Carl Isle, Iowa.
Ruhl, Glen, Pvt., 2232 E. 105th St., Cleveland, Ohio.
Sande, George O., Pvt., R. F. D. No. 1, Dell Rapids, S. D
Schaub, Paul, Pvt., 700 Lafayette Ave., St. Louis, Mo.
Schlatter, Chriss, Pvt., R. F. D. No. 1, Bellaire, Kan.
Seamon, Charley E., Pvt., 2nd and Joseph Sts., Galena, Kan.
Skalla, John J., Pvt., Delmar, Iowa.
Smith, Guy W., Pvt., Oregon, Mo.
Smith, Jesse C., Pvt., R. F. D. No. 1, Tama, Iowa.
Stammer, John, Pvt., Pender, Neb.
Stephens, Thomas J., Pvt., Benton, Iowa.
Stevens, Thomas S., Pvt., Harbor Creek, Pa.
Swenson, Anton, Pvt., R. F. D. No. 1, Rosylyn, S. D.
Swenson, Melvin O., Pvt., R. F. D. No. 1, Rosylyn, S. D.
Tellinghausen, John J., Pvt., Grundy, Iowa.
Thomas, George H., Pvt., Niangua, Mo.
Ticknor, James L., Pvt., Knowlton, Iowa.
Trimpe, Elmer H., Pvt., 514 N. Plum St., Havanna, Ill.
Trowbridge, Earl H., Pvt., Tina, Mo.
Tusa, James, Pvt., Gann Valley, S. D.
Walker, Edward, Pvt., Needmore, W. Va.
Watts, John H., Pvt., Harlan, Kan.
Weaver, John W., Pvt., Maxwell, Iowa.
Wiljakainen, Hjalmar, Pvt., 239 E. 122nd St., New York City.
Wray, Arthur L., Pvt., Hopkins, Mo.
Ward John M., Pvt., Delmar, Ala.
Carr, Bernard J., Pvt., 1st Cl., Route No. 1, Lamont, Iowa.
Hamilton, Edward C., Pvt., Baglegrove, Iowa.
Otterman, Joseph, Pvt., 1st Cl., Wososa, S. D.
Sutton, James L. Pvt., 1st Cl., Mason City, Iowa.
Turning-bear, David, Pvt., St. Francis, S. D.
Webster, Perl L., Pvt., Lancaster, Mo.
Catterson, Verne C., 2nd Lt., Sutton, Neb.
Erp, Earl H., 1st Lt., 427 E. Monroe Ave., Chrisman, Ill.
Magoun, Charleton M., 1st Lt., Sioux City, Iowa.
Savage, Ernest C., 2nd Lt., Gravers Lane, Chestnut Hill, Pa.
Svoboda, Albert A., 2nd Lt., Jackson, Minn.
Stocking, George L., 1st Lt., 414 S. 16th St., Omaha, Neb.
Trygstad, James, 2nd Lt., 1009 Tacoma Ave., Tacoma, Wash.
Uhl, Melvin, 1st Lt., 5118 Underwood Ave., Omaha, Neb.
Valleau, Claude B., 2nd Lt., 2231 Scudder Ave., St. Paul, Minn.
Dale, Christian J., 1st Sergt., Decorah, Iowa.
Ramseyer, Vernon C., Sergt., Pulaski, Iowa.
Sparks, Edgar P., Sergt., Independence, Iowa.
Tellijohn, Edward H., Sergt., Lesuer, Minn.
Anderson, Ludwig B., Corp., Osage, Iowa.
Dyer, William R., Corp., Carrolton, Mo.
Makemson, Harlen E., Corp., Mound City, Kan.
Marsh, Arthur B., Corp., Westboro, Mo.

Name, Rank and Home Address

Wright, Frank M., Corp., 627 Lyon St., Des Moines, Iowa.
Cossel, Olen F., Mech., Pulaski, Iowa.
Reed, Lawrence O., Mech., Forest City, Mo.
Black, Glen J., Pvt., 1st Cl., Diagonal, Iowa.
Brick, John C., Pvt., 1st Cl., Cummings, Iowa.
Evers, Arend H., Pvt., 1st Cl., Pawnee Rock, Kan.
Enfield, Samuel M., Pvt., Maxwell, Iowa.
King, Harry W., Pvt., 1215 Penn. Ave., Monacca, Pa.
Lingenfelser, George V., Pvt., R. F. D. No. 4, Leavensworth, Kan.
Poole, Guy F., Pvt., 811 Padeau St., Keokuk, Iowa.
Rader, Marvin B., Pvt., 114 Oak St., Fort Madison, Iowa.
Rose, Cap J., Pvt., Mitchellville, Iowa.
Saner, Floyd E., Pvt., Bloomfield, Iowa.
Shollneberger, Harry R., Pvt., Delmar, Iowa.
Shooter, William T., Pvt., Wood, S. D.
Thoelke, William H., Pvt., White, S. D.

COMPANY F.

Corey, Harold H. Capt., Green Bay, Wis.
Havelka, Rudolph F., 1st Lt., 2420 S. 11th St., Omaha, Neb.
Banfield, Richard S., 1st Lt., 308 W. Water St., Austin, Minn.
Cannon, John F., 2nd Lt., Saluda, S. C.
Neely, Joseph R., 2nd Lt., S. 1123 Woodfern St., Spokane, Wash.
Grieser, Henry, 1st Sergt., 22 Water St., Springfield, Ohio.
Ryan, William E., Mess Sergt., 618 M St., S.W., Washington, D.C.
Koontz, Fred, Sup. Sergt., Route No. 7, South Bend, Ind.
Huber, Anthony N., Sergt., Calmar, Iowa.
White, John W., Sergt., Osage, Iowa.
Havenen, Joseph I., Sergt., Brycelyn, Minn.
Kirkpatrick, Clair C., Sergt., Roberts, Wis.
Oleson, Odeon, Sergt., Northwood, Iowa.
Holger, Joseph, Sergt., Rushford, Minn.
Brestrup, Andrew F., Sergt., Hastings, Minn.
Doner, John R., 111½ S. Center St., Marshalltown, Iowa.
Baker, Harry W., Sergt., 809 Clark St., Forest City, Iowa.
Brandt, Christian H., Sergt., Adair, Iowa.
Hardy, James B., Sergt., Greene, Iowa.
Nestlebush, Bernard L., Sergt., 2104 Maple St., Omaha, Neb.
Gruesen, Henry J., Corp., 1325 London Road, Duluth, Minn.
Erickson, Luther E., Corp., Stanton, Ia.
Dvorak, Frank J., Corp., Walker, Ia.
Vernon, Edward F., Corp., Denison, Ia.
Currie, Eldon L., Corp., Baldwin, Ia.
Barker, Wessie, Corp., Coggon, Ia.
Gruhn, Fred, Corp., Manning, Ia.
Thompson, Floyd, Corp., Davis City, Ia.
Dearduff, Harry L., Corp., Dunlap, Ia.
Herron, John L., Corp., Douglas, Wyo.
Rose, Henry, Corp., Iowa Falls, Ia.
Talkington, Roy R., Corp., Bedford, Ia.
Werk, Serenus A., Corp., Charles City, Ia.
Depriest, Hiram G., Corp., Bethany, Mo.
Trogue, William E., Corp., Floyd, Ia.
Struck, Frank W., Corp., Eldora, Ia.
Humphrey, Leo O., Corp., 124 N. Jackson St., Pratt, Kan.
Aylor, Jesse G., Corp., Hannibal, Mo.
Pierson, Benjamin R., Corp., Andover, Mo.
Porter, Robert A., Corp., 1420 E. 6th St., Winfield, Kan.
Vroman, Ernest H., Corp., New Franklin, Mo.
Smerud, Edwin J., Corp., Spring Grove, Minn.
Spencer, Ben H., Corp., Brashear, Mo.
Zimbelman, Otto C., Corp., Gregory, S. D.
Herber, Emanuel M., Corp., Dorrance, Kan.
Horn, Theodore, Corp., Nashua, Ia.
Pierce, Frazier, Corp., Clarita, Okla.
Poush, Floyd, Corp., Davis City, Ia.
Kyle, Walter K., Corp., Greene, Ia.
Brantner, Claud B., Corp., Elkton, S. D.
Hallberg, August, Corp., Wheaton, Minn.
Eisiminger, Harry H., Cook, 1006 1st Ave., E., Oskaloosa, Ia.
Fischer, William F., Cook, Castalla, Ia.
Hall, Claude, Cook, Scranton, Ia.
Pondelis, Theodore J., Cook, 907 4th St., Sioux City, Ia.
DeWitt, Archie J., Mech., Sioux City, Ia.
Fries, John J., Mech., Mott, N. D.
Sullivan, Dell J., Mech., Caledonia, Minn.
Rogoff, Isadore, Bug., 343 Washington Blvd., Kansas City, Kan.
Tripp, Ray, Bug., Engelville, Mo.
Bailor, Harry E., Pvt., 1st Cl., Glenwood, Ia.
Beasley, Floyd, Pvt., 1st Cl., Hubbard, Ia.
Bell, Robert E., Pvt., 1st Cl., Englewood, Kan.
Benning, Raleigh O., Pvt., 1st Cl., Rockham, S. D.
Bishop, George L., Pvt., 1st Cl., Fairport, Ia.
Bright, Lloyd B., Pvt., 1st Cl., Lineville, Ia.
Brotherofall, Joseph, Pvt., 1st Cl., Lake Andes, S. D.
Brown, Lester A., Pvt., 1st Cl., Mullinville, Kan.
Cherry, Clyde C., Pvt., 1st Cl., Tribune, Kan.
Clary, Charles C., Pvt., 1st Cl., 305 N. Green St., Wichita, Kan.
Davis, Alfred, Pvt., 1st Cl., Clear Lake, Ia.
Dedina, Albert, Pvt., 1st Cl., Rock Falls, Ia.
Dedrick, Joseph B., Pvt., 1st Cl., Eldora, Ia.
Dennis, Harold C., Pvt., 1st Cl., Dell Rapids, S. D.
Dillon, Willie, Pvt., 1st Cl., R. No. 4, Glasco, Kan.
Dion, Samuel, Pvt., 1st Cl., Lake Andes, S. D.
Dolan, Walter C., Pvt., 1st Cl., Lipton, Ia.
Dubberke, George F., Pvt., 1st Cl., Hubbard, Ia.
Epperly, William L., Pvt., 1st Cl., R. No. 2, Cainsville, Mo.
Finckbone, Harry H., Pvt., 1st Cl., Decatur, Ia.
Fleming, Jesse G., Pvt., 1st Cl., Soldier, Kan.
Forrester, Silas C., Pvt., 1st Cl., Memphis, Mo.
Fuhrman, Albert H., Pvt., 1st Cl., R. No. 1, Buckeye, Ia.
Hauser, Pierce, Pvt., 1st Cl., 3344 E. Douglas St., Wichita, Kan.
Henderson, Arthur I., Pvt., 1st Cl., Mason City, Ia.
Holcomb, Grimes M., Pvt., 1st Cl., Riceville, Ia.

Name, Rank and Home Address

Hopkins, Peter, Pvt., 1st Cl., R. No. 3, Lake Andes, S. D.
Jessen, Hans S., Pvt., 1st Cl., Maquoketa, Ia.
Junger, Frederick J., Pvt., 1st Cl., Stacyville, Ia.
Kezena, Jesse, Pvt., 1st Cl., Greenwood, S. D.
King, Alvin C., Pvt., 1st Cl., Rutledge, Mo.
Kirkpatrick, Little B., Pvt., 1st Cl., Salina, Kan.
Knutson, Theodore H., Pvt., 1st Cl., Radcliffe, Ia.
Lawson, Charley E., Pvt., 1st Cl., Maples, Mo.
Leidall, Walter J., Pvt., 1st Cl., Lyle, Minn.
Lovell, Hermel R., Pvt., 1st Cl., Bethany, Mo.
Morris, Francis E., Pvt., 1st Cl., Gilman City, Mo.
Munden, Melvin P., Pvt., 1st Cl., Millard, Mo.
Nixon, John F., Pvt., 1st Cl., R. No. 2, State Road, N. C.
Ogle, Jesse D., Pvt., 1st Cl., Eolia, Mo.
Olson, Hugo, Pvt., 1st Cl., Swea City, Ia.
Otteson, Walter F., Pvt., 1st Cl., R. No. 1, White, S. D.
Peoples, Wesley W., Pvt., 1st Cl., Garfield, Mo.
Pett, Sidney, Pvt., 1st Cl., 2143 S. Blvd., Bronx, N. Y.
Portz, Nick A., Pvt., 1st Cl., Spragueville, Ia.
Powers, William L., Pvt., 1st Cl., Ferguson, Ia.
Ridge, Leo, Pvt., 1st Cl., Brashear, Mo.
Ruggles, George, E. Pvt., 1st Cl., Horsington, Kan.
Ruud, Anton, Pvt., 1st Cl., Plaza, N. D.
Scearce, William D., Pvt., 1st Cl., Edina, Mo.
Snyder, Amos C., Pvt., 1st Cl., Bloomington, Kan.
Snyder, Harry L., Pvt., 1st Cl., Van Wert, Ia.
Solberg, Kristian K., Pvt., 1st Cl., Osage, Ia.
Stahl, Jesse W., Pvt., 1st Cl., Bethany, Mo.
Starry, Benjamin J., Pvt., 1st Cl., McIntire, Ia.
Strohm, Frank H., Pvt., 1st Cl., 1016 S. 5th St., Lyons, Ia.
Tschudin, Oscar, Pvt., 1st Cl., R. No. 1, Ridgeway, Mo.
Wimer, William J., Pvt., 1st Cl., Lamoni, Ia.
Wright, David M., Pvt., 1st Cl., Greensburg, Mo.
Zirkelbach, George, Pvt., 1st Cl., Maquoketa, Ia.
Zuber, Osten C., Pvt., 1st Cl., Olney, Ill.
Adams, Fred T., Pvt., Tipton, Ia.
Adams, Lon G., Pvt., Mt. Moriah, Mo.
Barney, Melvin, Pvt., Lewisville, Idaho.
Bashor, John L., Pvt., Plato, Ia.
Beal, William H., Pvt., 1st Cl., Wallace, Kan.
Beikirch, William J., Pvt., 774 S. Clinton Ave., Rochester, N. Y.
Benda, Fran, Pvt., Tama, Ia.
Benzel, William J., Pvt., R. No. 2, Rockwell, Ia.
Blachnik, Edward E., Pvt., Tabor, S. D.
Bozarth, Charles L., Pvt., R. No. 3, Novinger, Mo.
Brandau, Peter F., Pvt., Floyd, Ia.
Brannelly, Thomas J., Pvt., 33 S. 63rd St., New York, N. Y.
Brown, Perry R., Pvt., R. No. 2, Ehrhard, S. C.
Christiansen, Cornelius, Pvt., Rock Falls, Ia.
Cook, Roy, Pvt., Greenwood, S. D.
Corum, Claude W., Pvt., Coon Rapids, Ia.
Couch, Elmer C., Pvt., Memphis, Mo.
Crawford, Clarence, Star Route Box 71, Winniwood, Okla.
Cummings, Earl E., Pvt., R. No. 3, Blanchard, Mich.
Cunningham, Marcus, Pvt., Hunter, Kan.
Curry, Raymond C., Pvt., Lineville, Ia.
Dierks, Fred C., Pvt., Gladbrook, Ia.
Dyer, William R., 304 W. 6th St., Carrollton, Mo.
Ehde, Arthur H. F., Pvt., Steen, Minn.
Eng, Frank A., Pvt., Nora Springs, Ia.
Fillaus, Frank F., Pvt., Tabor, S. Dak.
Fitzgerald, Edmund W., Pvt., Ness City, Kan.
Fitzgerald, Leo, Pvt., R. No. 3, Gypsum, Kan.
Flasner, Henry, Pvt., Orient, S. D.
Foley, Patrick, Pvt., 117 Frank St., Rochester, N. Y.
Forrest, Mackey, Pvt., Prue, Okla.
Forrester, Fred P., Pvt., Demarest, Ga.
Foster, Richard H., Pvt., Fredericktown, Mo.
Garrett, Charles B., Pvt., R. No. 2, Dorance, Kan.
Gillin, Leo M., Pvt., 1016 Ellis Bldg., Cedar Rapids, Ia.
Green, Ray R., Pvt., R. No. 6, Howard, Kan.
Griffin, Isaac R., Pvt., Sanerton, Mo.
Hassen, Farris, Pvt., Hannibal, Mo.
Hobus, Edward F., Pvt., R. No. 2, Council Bluffs, Ia.
Holt, Noah C., Pvt., R. No. 1, Garner, Ia.
Isaac, John A., Pvt., Stacyville, Ia.
Jandreau, Daniel, Pvt., Greenwood, S. D.
Johnson, Joseph, Pvt., 500 S. Birch St., Creston, Ia.
Jones, Alexis C., Pvt., R. No. 3, Douglas, Kan.
Kachulis, Pete P., Pvt., 112 N. Franklin St., Kirksville, Mo.
Karanaseos, Kostas A., Pvt., Macedonia, Greece.
Klees, Nicholas L., Pvt., Elkton, S. D.
Kolash, James J., Pvt., Chelsea, Iowa.
Labriola, Luiciano, Pvt., 4103 Fairfax Ave., St. Louis, Mo.
Lewis, James A., Pvt., Ethel, Mo.
Ludens, Cornelius, Pvt., R. No. 2, Springfield, S. D.
Martin, Vernon L., Pvt., Maquoketa, Iowa.
Masselus, Leopold, Pvt., 3530 W. St., Omaha, Neb.
Merkwan, Frank M., Pvt., R. No. 4, Tabor, S. D.
Miller, Fred J., Pvt., 903 Pine St., Great Bend, Kan.
Mills, Edward H., Pvt., 1314 W. 9th St., Coffeyville, Kan.
Morris, James O., Pvt., R. No. 3, Sprott, Ala.
Murphy, Franklin B., Pvt., Ford, Kan.
Murray, Austin P., Pvt., Ernie, Ia.
Novicoff, Michael J., Pvt., Denver, Col.
Odle, Miles S., Pvt., 621 N. Broadway St., Miller, S. D.
Pederson, Martin C. C., Pvt., Mt. Vernon, S. D.
Poling, Elba M., Pvt., Milton, Ia.
Refine, Angelo, Pvt., 195 Obed Ave., N. Providence, R. I.
Rickerl, George F., Pvt., R. No. 1, Elkton, S. D.
Ripepi, Antonio, Pvt., Reggio Calabria, Italy.
Roesch, Willie H., Pvt., Dumfries, Ia.
Rucker, Harry H., Pvt., 716 East Scott St., Kirksville, Mo.

Name, Rank and Home Address

Russell, Burley E., Pvt., Leon, Ia.
Rutzen, Louis C., Pvt., Eldora, Ia.
Scott, Carl, Pvt., Toronto, Kan.
Shelton, John B., Pvt., Memphis, Mo.
Shore, Samuel L., Pvt., R. No. 1, Crescent, Okla.
Simonson, August G., Pvt., Webb, Ia.
Smith, Charles W., Worthington, Mo.
Sorenson, Anton O., Pvt., Sidney, Mont.
Stafford, Milton E., Pvt., Osborne, Kan.
Sterner, Ivan G., Moscow, Ia.
Stieber, Theodore D., Pvt., 900 S. 7th St., Beatrice, Neb.
Straka, Frank, Pvt., Tabor, S. D.
Thorne, Lloyd G., Pvt., R. No. 3, Mt. Vernon, S. D.
Tomlinson, Arthur R., Pvt., Alexander, Kan.
Umansky, Abe., Pvt., 1410 Myrtle St., Sioux City, Ia.
Vancil, Harry E., Pvt., Piggott, Ark.
Waltz, James T., Pvt., 2339 Market St., Hannibal, Mo.
Weese, Barna B., Pvt., Gentryville, Mo.
Wolfram, Fred A., Pvt., Belle Plaine, Minn.
Zarling, Albert W., Pvt., St. Ansgar, Ia.
Zielske, Leo. J., Pvt., Eldora, Ia.
Zimmer, Theodore M., Pvt., R. No. 4, New Hampton, Ia.
Degen, Morton L., 1st Lt., 3303 Wolworth Ave., Omaha, Neb.
Hallbom, Jacob E., Sergt., Atwater, Minn.
Mackey, Joseph F., Sergt., Rochester, Minn.
Bauer, Benjamin R., Corp., Brashear, Mo.
Church, Curtis, Corp., R. No. 6, Marshalltown, Ia.
Glascock, Glenn J., Corp., New London, Mo.
Grubb, Harold C., Corp., 685 11th Ave., Clinton, Ia.
Nielson, Rasmus C., Corp., R. No. 2, Zimmerman, Minn.
Taylor, William A., Corp., Downing, Mo.
Lehmeier, August H., Mech., Hubbard, Ia.
Priske, Michael J., Mech., Eldora, Ia.
Benda, Raymond J., Pvt., 1st Cl., Cedar Bluff, Ia.
Courtney, James G., Pvt., 1st Cl., Memphis, Mo.
Gutzke, Herman A., Pvt., 1st Cl., Norwood, Minn.
McCoy, Harry A., Pvt., 1st Cl., 921 E. Haynes St., Estherville, Ia
Tambling, E. B., Pvt., 1st Cl., 2149 N. Waco Ave., Wichita, Kan.
Bretz, Milton S., Pvt., R. No. 4, Lucas, Kan.
Burks, Curtis C., Pvt., Bedford, Ia.
Lake, John F., Pvt., Rock Falls., Ia.
Laville, John, Pvt., 719 John Ave., Superior, Wis.
Merkel, Milton A., Pvt., St. Ansgar, Ia.
Miller, Frederick C., Pvt., R. No. 5, Tipton, Ia.
Nelson, Willard K., Pvt., Clark, S. D.
Newton, Alvin O., Pvt., Kellerton, Ia.
Niemeyer, Fred J., Pvt., R. No. 1, London, Ark.
Roll, William A., Pvt., R. No. 1, Eldora, Ia.
Starks, Hubert, Pvt., 106 Wabash St., Kirksville, Mo.
Staudt, George H., Pvt., Marble Rock, Ia.
Fuller, Hale P., Corp. Stacyville, Ia.
Schwartz, Joseph H., Corp., Greene, Ia.
Kortan, Stanley T., Pvt., 1st Cl., Tabor, S. D.
McGriff, James E., Pvt., 1st Cl., Liberal, Kan.
Peterson, John, Pvt., 1st Cl., Everest, Kan.
Smith, George W., Pvt., 1st Cl., Garden Grove, Ia.
Berry, Ulysses R., Pvt., Avon, S. D.
Dale, Homer, Pvt., Linn, Ia.
Dieterich, Henry A., Pvt., Grand Meadow, Minn.
King, Van C., Pvt., Curlew, Ia.
Muhs, William E., Pvt., Lowden, Ia.
Schultz, Fred H., Pvt., Nora Springs, Ia.
Sheppelman, George C., Pvt., Clear Lake, Ia.
Sommer, Frederick F., Pvt., Lancaster, Mo.

COMPANY G.

Logan, Paul B., Capt., 525 19th Ave., Seattle, Wash.
Martin, Carroll B., 1st Lt., Vanmeter, Iowa.
Culbertson, Linn, 1st Lt., 1131 22nd St., Des Moines, Iowa.
March, Harry E., 2nd Lt., Shelby, Mont.
Lindgren, Verner V., 2nd Lt., Edrient, Minn.
Adams, Samuel H., Pvt., 1st Cl., Green Castle, Mo.
Alexander, William, Pvt., 1st Cl., Clarksville, Iowa.
Allen, Hiram C., Corp., Talmadge, Kan.
Anson, James L., Corp., 828 S. 6th St., Kansas City, Kan.
Arneson, Melvin B., Sergt., Emmons, Minn.
Ashby, Boyd, Sergt., Lawson, Mo.
Baldia, Henry D., Pvt., 1167 Davol St., Fall River, Mass.
Ballard, Frank, Corp., Powersville, Mo.
Beale, Charles M., Pvt., Chanute, Kan.
Beall, Rex R., Pvt., 1st Cl., Green City, Mo.
Beck, Emil P., Corp., Owatonna, Minn.
Beemer, Clyde, Pvt., Carlton, Kan.
Benson, Selmer, Pvt., McHenry, N. D.
Blades, Joseph H., Pvt., 1st Cl., 1012 W. 4th Ave., Mitchell, S. D.
Bosma, Edward, Pvt., 1st Cl., Parkersburg, Iowa.
Bowen, Fred R., Pvt., Shell Rock, Iowa.
Bowen, Everett O., Pvt., 1017 E. 13th St., Avilene, Kan.
Bowen, Floyd P., Pvt., Anthony, Kan.
Bragg, Winfred E., Pvt., Livonia, Mo.
Bretchel, John G., Sergt., Spring Valley, Ill.
Brenman, Fred R., Pvt., Mystic, S. D.
Brown, Seth T., Pvt., 1st Cl., Livonia, Mo.
Brown, Charles E., Pvt., Ord Valley, Neb.
Brunson, Clarence H., Corp., Lawrenceville, Ill.
Burch, Harry A., Pvt., Luray, Kan
Burrows, Frederick J., Pvt., 1st Cl., Highmore, S. D.
Burt, Arno, Sergt., Decorah, Iowa.
Campbell, Clarence D., Pvt., Essex, Iowa.
Carr, Roy P., Corp., Bevier, Mo.
Chalmers, James, Pvt., Scranton, Kan.
Chase, William O., Pvt., 1st Cl., Monrovie, Kan.
Childers, Price E., Corp., Esktill, Mo.

Name, Rank and Home Address

Christian, Walter W., Pvt., 1st Cl., Unionville, Mo.
Christensen, John, Cook, Otranto, Iowa.
Chumlea, Frank P., Corp., Fort Scott, Kan.
Clark, John C., Corp., Onslow, Iowa.
Comiso, John B., Pvt., Corona, N. Y.
Cooper, Ralph, Pvt., 1st Cl., Toronto, Kan.
Crews, Lawrence G., Corp., 522 W. 19th St., Cheyenne, Wyo.
Culmsee, George S., Corp., 1009 S. Cecelia St., Sioux City, Iowa.
Curtis, Guy, Pvt., 1st Cl., 1607 N. Penn. Ave., Mason City, Iowa.
Davis, Harley C., Pvt., Milan, Mo.
Dawson, Roy P., Pvt., Hamilton, Kan.
Dietrich, Ira D., Pvt., 1st Cl., Green, Iowa.
Downing, Bynum F., Pvt., 1st Cl., Winner, S. D.
Duffeld, Lewis E., Pvt., San Bernardino, Cal.
Dunfrund, George E., Corp., Bloomfield, Iowa.
Eagle, James T., Pvt., 1st Cl., Crowley, Col.
Edwards, Otto B., Pvt., Benthany, Mo.
Ehrhardt, August, Pvt., 1st Cl., Dunnegan, Mo.
Eisenmann, Harry J., Pvt., 1st Cl., Temperance, Mich.
Ekler, Peter, Pvt., 653 Reynolds Ave., Kansas City, Kan.
Fassbinder, Paul M., Pvt., 1st Cl., Solomon, Kan.
Ewald, Arthur, Pvt., Northwood, Iowa.
Lupkes, David, Pvt., Ackley, Iowa.
Lutjen, Clarence S., Corp., Cole Camp, Mo.
Mathes, George F., Pvt., Livonia, Mo.
Martin, Earl, Pvt., Lebanan, Neb.
McCaughey, Charles R., Pvt., Milan, Mo.
McKinney, Carl M., Corp., Logan, Iowa.
McPherson, Isaac W., Pvt., 1st Cl., Sedalia, Mo.
Mehls, Emmet E., Pvt., Powersville, Mo.
Mients, Charles L., Pvt., 1st Cl., Steamboat Rock, Iowa.
Methus, Albert T., Pvt., Harlantown, Iowa.
Miller, George W., Pvt., Green, Iowa.
Miller, William J., Pvt., Mendota, Mo.
Minor, Henry R., Pvt., 1st Cl., Brookings, S. D.
Mortensen, Karl J., Cook, Green, Iowa.
Nachreiner, Joseph, Pvt., 1st Cl., 194 Reed St., Buffalo, N. Y.
Nelson, Charles W., Pvt., Des Moines, Iowa.
Nelson, Herman A., Pvt., Sina, S. D.
Neptune, Leo. V., Corp., Rich Hill, Mo.
Nielsen, Anders, Pvt., New Hartford, Iowa.
Nissen, Carl W., Pvt., Ruthuen, Iowa.
Norlin, Eugene W., Pvt., Johnson, Kan.
O'Connor, C. B., Pvt., 1st Cl., 502A Ave. E., Cedar Rapids, Iowa.
Ogburn, Harold D., Sergt., Delavan, Minn.
Onken, Henry W., Corp., Morrison, Ill.
Parmer, James, Pvt., Fayette, Mo.
Patterson, Bert F., Pvt., 1st Cl., Stahl, Mo.
Pekarek, Steve, Pvt., Academy, S. D.
Philben, Lue F., Pvt., Horton, Kans.
Pitsch, Rudolph W., Pvt., Jim Falls, Chippewa, Wis.
Popp, Walter H., Pvt., 1st Cl., Kewanne, Wis.
Probasco, Walter, Corp., Unionville, Mo.
Prueter, Fred L., Pvt., Dysart, Iowa.
Reesman, Joseph T., Corp., La Plata, Mo.
Reich, William F., Pvt., Revillo, S. D.
Richardson, Eddy, Pvt., Severy, Kans.
Ricekls, George A., Cook, Monticello, Iowa.
Ringsmuth, L. W., Corp., E. Ave. 18th St., W., Cedar Rapids, Iowa.
Romonofsky, William, Pvt., 375 Bushwick Ave., Brooklyn, N. Y.
Rothlisberger, Marshall, Pvt., 1st Cl., Wagner, S. D.
Ruggles, Charles E., Pvt., Coatsville, Mo.
Ruth, John F., Pvt., Shell Rock, Iowa.
Schade, William, Pvt., Louden, Iowa.
Schaffer, Henry E., Pvt., Bigstone, S. D.
Schoonover, Ira L., Pvt., 1st Cl., Unionville, Mo.
Schuldt, Henry F., Pvt., 1st Cl., Klemme, Iowa.
Schulz, Ludwig T., Pvt., 1st Cl., Interior, S. D.
Scott, Arthur C., Pvt., 1st Cl., Mechanicsville, Iowa.
Scott, Glen L., Pvt., Hoskins, Neb.
Sexton, Charles R., Pvt., 1st Cl., Triplett, Mo.
Shaffer, Paul B., Pvt., 1st Cl., New Market, Iowa.
Shaw, William F., Pvt., Crocker, Mo.
Shultz, Harley C., Pvt., 1st Cl., Unionville, Mo.
Smith, Herbert W., Pvt., 1st Cl., Kinston, N. C.
Smith, Olaf L., Pvt., Clarksville, Iowa.
Smith, Roy A., Pvt., Mullen, S. D.
Snider, Gwinn M., Pvt., 1st Cl., Watermills, Mo.
Stafford, George L., Corp., Mayetta, Kan.
Starkweather, Charles L., Corp., Green, Iowa.
Steele, Floyd, Pvt., 1st Cl., Unionville, Mo.
Stewart, George O., Corp., Oxford Junction, Iowa.
Stiever, John M., Sergt., Wabash, Minn.
Summers, Homer R., Pvt., Silver City, Iowa.
Therkilsen, Ove, Pvt., Mason City, Iowa.
Thompson, Frank J., Sergt., Forest City, Iowa.
Thompson, John C., Pvt., Carson, Iowa.
Thompson, John E., Pvt., 1617 Wall St., Dallas, Tex.
Thornton, Emery R., Pvt., 1st Cl., Clay Center, Kan.
Thrane, Harry L., Pvt., 1st Cl., Waterloo, Neb.
Tucker, Arnold E., Pvt., 1st Cl., Fayetter, Mo.
Ferm, Arthur P., Pvt., 1st Cl., 330 S. Main St., Lindsborg.
Fields, William C., Pvt., 1st Cl., Newton, Mo.
Fortney, Carl J., Pvt., 1st Cl., Bowdon, N. D.
Freeland, Benjamin, Pvt., 1st Cl., Shell Rock, Iowa.
Gates, Mercer H., Pvt., LaHarpe, Kan.
Gibson, Baine F., Pvt., Jetmore, Kan.
Gillard, Ferney A., Pvt., 110 N. 1st St. W., Cedar Rapids, Ia.
Goodson, LeRoy, Corp., Liberty, Kan.
Goodson, Earl P., Pvt., 1st Cl., Liberty, Kan.
Green, Clarence J., Pvt., 291 Falconer St., Tonawonda, N. Y.
Gustason, Earl E., Corp., Pomeroy, Iowa.
Guthrie, Benjamin W., Corp., Ethel, Mo.

Name, Rank and Home Address

Guy, Raymond, Sergt., 200 4th St., N. W., Minot, N. D.
Haggadone, Carm, Pvt., Dryden, Mich.
Hayes, Clarence J., Pvt., 1st Cl., Osgood, Mo.
Heilman, Clarence E., Corp., Potwin, Kan.
Hensing, Charles W., Cook, Iowa Falls, Iowa.
Herndon, John F., Pvt., Unionville, Mo.
Hewitt, Everett B., Corp., Bristow, Iowa.
Hickcox, Thomas M., Pvt., Rear Heights, S. D.
Hilgenberg, Henry, Pvt., Bunker Hill, Kan.
Hillman, Charles W., Sergt., Austin, Minn.
Hintermeister, L. W., Pvt., 1st Cl., 216 W.5th St., Muscatine, Iowa.
Hoult, Ernest W., Sergt., Monticello, Iowa.
Hull, John C., Sergt., Kirksville, Mo.
Iblings, Earl E., Pvt., Parkersburg, Iowa.
Imler, Albert, Pvt., Vinton, Iowa.
Ingersoll, Oscar H., Pvt., 1st Cl., Unionville, Mo.
Jackson, Earl F., Pvt., 1st Cl., Rysart, Iowa.
Johnson, Adolph J., Pvt., Wellsburg, N. D.
Johnson, Clarence H., Pvt., Hepburn, Iowa.
Johnson, John O., Pvt., Alta Visa, Kan.
Johnson, John, Pvt., Unionville, Mo.
Johnson, Kari S., Pvt., Baldur, Manitoba, Can.
Johnson, Oscar, Pvt., LeRoy, Mich.
Johnston, Arthur G., Pvt., Dennison, Iowa.
Johnston, Floyd E., Sergt., Janesville, Iowa.
Johnston, John C., 1st Sergt., Janesville, Iowa.
Jones, Benjamin W., Corp., Ethel, Mo.
Jones, Elmer T., Pvt., Powersville, Mo.
Jones, Howard H., Pvt., New Hartford, Iowa.
Kammeyer, Edward, Pvt., 1st Cl., Green, Iowa.
Kearney, Frank S., Pvt., 1st Cl., Alma, Mo.
Keillor, Albert C., Pvt., Hope, N. D.
Keller, Elon R., Corp., Lamonte, Mo.
Kerin, Michael, Pvt., 1000 Como Ave., St. Paul, Minn.
Kersten, Joseph F., Corp., Cincinnati, Ohio.
Kewish, Robert C., Pvt., Carleton, Kan.
Kice, Lester L., Mech., 502 New York St., Wichita, Kan.
Knutson, Joseph A., Pvt., St. Thomas, N. D.
Koehne, August H., Pvt., Elm Hurst, Ill.
Koons, Robert., Pvt., Grant, Ky.
Kruger, George, Pvt., Grafton, Iowa.
Kruger, Roy C., Corp., Riceville, Iowa.
Kruse, Herman H., Pvt., Peterson, Iowa.
Kumbula, Hjalmer, Pvt., Painesville, Mich.
Kurk, Herman, Pvt., New Albin, Iowa.
Kush, John, Pvt., Genoa, Neb.
Lang, Harry E., Pvt., Temperanceville, Va.
Lawrence, Glen L., Pvt., 1st Cl., LeHarpe, Kan.
Lawson, Ben, Pvt., Unionville, Mo.
Lees, James E., Corp., Kirksville, Mo.
Lendely, Edward, Pvt., Northwood, Iowa.
Lenfeld, Joe A., Pvt., 1st Cl., Oxford Junction, Iowa.
Lenth, Lester H., Pvt., Luane, Iowa.
Leverson, Martin R., Pvt., 1st Cl., Grygle, Minn.
Lipscomb, Homer W., Pvt., Dickson, Mo.
Longanecker, Ralph, Pvt., Connellsville, Pa.
Lundy, John, Pvt., 208 Sherman St., Ripley, Mich.
Lubberts, John I., Pvt., Parkersburg, Iowa.
Varner, Beecher J., Corp., Powersville, Mo.
Vipond, Ralph E., Pvt., 1st Cl., Hudson, S. D.
Wade, Willie B., Pvt., 1st Cl., Livonia, Mo.
Weber, George, Pvt., Aplington, Iowa.
Wilcoxon, Chester O., Pvt., 1st Cl., Geneva, Kan.
Yezek, Emil F., Pvt., 1st Cl., Manly, Iowa.

COMPANY H.

Legg, F. C., Capt., 2639 Lake of the Isles Blvd., Minneapolis, Minn.
McClintock, George D., 1st Lt., Rugby, N. D.
Perry, Claibourne G., 1st Lt., 2147 S St., Lincoln, Neb.
Benolken, Irving W., 1st Lt., 315 S. 31st St., Omaha, Neb.
Cerney, R. Roy, 2nd Lt., Manly, Iowa.
Cook, William R., 2nd Lt., Clarksville, Iowa.
Reinertsen, Alfred V., 2nd Lt., P. O. Box 261, Tacoma, Wash.
Abell, Harry E., Corp., Linneus, Mo.
Anderson, Walter N., Pvt., 156 95th St., Brooklyn, N. Y.
Andrews, Delmar L., Pvt., R. F. D. No. 1, East Leavenworth, Mo.
Angell, Kenneth E., Sergt., Osage, Iowa.
Baardson, Tandrup A., Pvt., Thor, Iowa.
Babb, Elige R., Pvt., Grant Center, Iowa.
Bailey, Floyd F., Pvt., Parker, S. D.
Baxter, Charley G., Sup. Sergt., Cushing, Iowa.
Beal, Samuel H., Pvt., Buffalo, Kan.
Bennett, Clarence, Pvt., 1st Cl., Greenfield, Iowa.
Berger, Andrew A., Pvt., 738 Reaney St., St. Paul, Minn.
Bergeson, Lawrence H., Mess. Sergt., 407 2nd St., Willmar, Minn.
Bjorke, Martin O., Corp., Page, N. D.
Bowers, Raymond D., Corp., Kingston, Mo.
Branom, Joe G., Corp., R. F. D. No. 1, Ridgeway, Texas.
Bratter, Henry G., Sergt., Blackstone Hotel, Omaha, Neb.
Bredahl, Julius L., Corp., Fontanelle, Iowa.
Brensike, Herbert F., Pvt., New London, Wis.
Breshears, Walter A., Pvt., R. F. D. No. 1, Long Lane, Mo.
Brownfield, Veit, Pvt., Pilot Grove, Mo.
Buchholz, Gustave L., Corp., Melrose, Idaho.
Bundy, Glen W., Pvt., 1st Cl., Cresco, Iowa.
Butler, Zoll D., Pvt., 1st Cl., Greenridge, Mo.
Buzay, Edward J., Sergt., Route No. 5, Osage, Iowa.
Carroll, John C., Pvt., R. R. No. 1, Ames, Iowa.
Caswell, Eugene D., Pvt., R. R. No. 2, Neosho, Mo.
Chapman, H. S., Pvt., 1st Cl., 3324 Dunham St., Kansas City, Mo.
Chastain, Worth W., Pvt., 1st Cl., Marshfield, Mo.
Christensen, Nels A., Corp., 317 Walnut St., Ames, Iowa.
Clapp, Willard H., Corp., 124 E. Clayton St., Brookfield, Mo.

Left Battalion P. C., 175th Infantry Brigade, Hecken, Haute Alsace.

Regimental Headquarters 350th Infantry, later 349th Infantry, at Brechaumont, in the Haute Alsace Sector.

Name, Rank and Home Address

Cober, Earl J., Corp., R. R. No. 2, Gladbrook, Iowa.
Conyers, George W., Pvt., 1st Cl., Ricketts, Iowa.
Crawford, Cecil M., Corp., Linneus, Mo.
Crum, John C., Pvt., R. R. A., Elkhart, Kan.
Cummings, James N., Cook, 1526 Second St., Boone, Iowa.
Curtis, Charles E., Pvt., Robinson, Kan.
Dahlberg, Gust H., Sergt., 3758 Fremont Ave., Minneapolis, Minn.
Daniels, Winnie L., Pvt., 1st Cl., Meadville, Mo.
Danker, William J., Pvt., R. F. D., No. 1, Traer, Iowa.
Davis, Carl D., Pvt., 1st Cl., Stuart, Iowa.
Dellinger, Fay S., Pvt., R. F. D., No. 2, Stafford, Kan.
DeNeui, Harry T., Pvt., R. R. No. 2, Chancellor, S. D.
DeNeui, William, Pvt., Chancellor, S. D.
Dollaske, Albert, Pvt., 10826 Ave. "N", Chicago, Ill.
Dorman, Frank C., Pvt., 217 Mohawk St., Herkimer, N. Y.
Dowell, Benjamin H., Pvt., Brookfield, Mo.
Duermeyer, Harvey, Pvt., Pilot Grove, Mo.
Dunning, Frank, Pvt., Parker, S. D.
Dutmer, Charles J., Corp., 131 Rock St., Marquette, Mich.
Dwyer, Vern, Pvt., 1st Cl., Orient, Iowa.
Eberhart, George A., Pvt., 1st Cl., Toledo, Iowa.
Elley, Roy I., Corp., Benkelman, Neb.
Evans, Thomas C., Pvt., Bevier, Mo.
Everton, Jess, Pvt., 1st Cl., 119 West Helen St., Brookfield, Mo.
Ferrara, Alfio, Pvt., 540 Liberty St., Schenectady, N. Y.
Firestone, Wallis R., Pvt., 1st Cl., Cimarron, Kan.
Fletcher, William B., Pvt., Milbank, S. D.
Forsberg, Gustav E., Mech., 1105 Edgerton St., St. Paul, Minn.
Fossum, Albert T., Pvt., Milbank, S. D.
Frisch, A. H., Pvt., 1st Cl., 1415 8th Ave. N., Minneapolis, Minn.
Gable, Simon, Pvt., 1st Cl., Anness, Kan.
Gardner, Francis, Pvt., R. F. D. No. 1, Maxwell, Iowa.
Gayken, Peter H., Pvt., R. F. D., No. 1, Chancellor, S. D.
Gerlitzki, August W., Corp., Everly, Iowa.
Gilberton, George H., Cook, Red Wing, Minn.
Glaser, William, Pvt., 219 Stagg St., Brooklyn, N. Y.
Glass, Frank R., Sergt., Cresco, Iowa.
Golden, Romie L., Pvt., 1st Cl., Boonsboro, Mo.
Goodwine, Harry J., Pvt., 1st Cl., Meadville, Mo.
Gough, John F., Pvt., 1st Cl., 203 North 8th St., Salina, Kan.
Gould, Nathan B., Sergt., Spencer, Iowa.
Graham, William M., Pvt., Emerson, Iowa.
Graves, Charles C., Corp., Stuart, Iowa.
Graves, Delbert D., Pvt., Carthage, S. D.
Graville, John J., 1st Sergt., Madison, Ill.
Green, Harry M., Pvt., Hunnston, Iowa.
Grice, Adlai, Pvt., Linneus, Mo.
Griffin, Fred, Pvt., 1st Cl., Armstrong, Mo.
Griffin, Hubert, Pvt., 1416 S. 26th St., Argentine, Kan.
Guilford, Ray M., Pvt., 1st Cl., R. F. D. No. 1, Marquette, Neb.
Halligan, Harry E., Pvt., 1st Cl., R. F. D. No. 2, Chanute, Kan.
Hambrick, Graden J., Pvt., Roanoke, Va.
Hanks, Isaac A., Pvt., 1st Cl., Ida Grove, Iowa.
Hansen, Martin E., Pvt., Dumfries, Iowa.
Hardin, Floyd G., Pvt., 1st Cl., Purdin, Mo.
Harris, Charles D., Corp., Bunceton, Mo.
Haukeland, Thomas S., Pvt., Olivia, Minn.
Hayenga, Lubertus H., Pvt., George, Iowa.
Hebbeln, Albert A., Corp., Bell and Cambell Aves., Davenport, Iowa.
Henderson, Charles C., Pvt., Otterville, Mo.
Hess, George C., Pvt., Bluff City, Kan.
Hey, Fred, Corp., 3606 Girard Ave., N. Minneapolis, Minn.
Hill, Willie J., Pvt., 1st Cl., Linneus, Mo.
Hisle, Ernest A., Pvt., Miami, Mo.
Hobbs, Isaac O., Pvt., Marceline, Mo.
Hoeg, Claude, Pvt., Berlin, Iowa.
Hofer, John W., Pvt., R. F. D. No. 1, Yale, S. D.
Horman, A., Jr., Pvt., 1st Cl., Box 55, R. No. 1, Wheatland, Iowa.
Howard, Fred D., Sergt., Kidder, Mo.
Huffman, Raymond, Pvt., 1st Cl., Anthon, Iowa.
Hugasin, Carl, Pvt., 219 Wisconsin St., Racine, Wis.
Huston, Wilbur R., Sergt., LaPlatta, Mo.
Hyde, John A., Pvt., 1st Cl., R. F. D., No. 1, Garner, Iowa.
Ibsen, Walter, Pvt., Lowden, Iowa.
Jarvis, Frank A., Corp., Grant, Iowa.
Johnson, Bernhart, Pvt., R. R. No. 1, Rolind, Iowa.
Johnson, Edward P., Pvt., 1st Cl., 904 Judson St., Lincoln, Neb.
Johnson, Maxwell, Pvt., Cromwell, Iowa.
Katz, Sam, Pvt., 2830 Dayton St., St. Louis, Mo.
Keilen, Matt, Pvt., 212 N. 8th St., Salina, Kan.
Kenosian, Neshan, Pvt., 725 Madison Court, Racine, Wis.
Kincaid, William S., Pvt., R. R. No. 2, Howard, Kan.
Kipper, Joseph P., Pvt., Richmond, Kan.
Klatt, Robert A., Pvt., Linn Grove, Iowa.
Knight, Carl, Pvt., Council Bluff, Iowa.
Knox, James E., Pvt., 1st Cl., Cavour, S. D.
Knutson, Ole, Cook, 1837 Quincy N. E., Minneapolis, Minn.
Koch, Carl A., Pvt., Boyer, Iowa.
Koch, George R., Pvt., 16 East Columbia St., Detroit, Mich.
Kristensen, Jens L., Corp., Menlo, Iowa.
Lamaster, Willis, Sergt., Osage, Iowa.
Landreth, Nathaniel G., Pvt., 515 Broadway, Macon, Mo.
Larson, Albert L., Corp., Elks Club, Minneapolis, Minn.
Larson, Lars S., Pvt., 1st Cl., R. R. No. 3, Horton, Kan.
Larson, Oscar V., Pvt., 1st Cl., Devon, Kansas.
Lathrop, Ivan W., Pvt., Scotts Bluff, Neb.
Lawson, Barney E., Pvt., 1st Cl., California, Mo.
Leary, Lawrence A., Pvt., 92 Fillmore Ave., Buffalo, N. Y.
Ledford, George T., Pvt., 1st Cl., R. R. No. 4, Center, Mo.
Lehman, David W., Pvt., R. R., Zearing, Iowa.
Leitch, James R., Pvt., Everest, Kan.
Lewis, James E., Pvt., Macon, Mo.
Lewis, Robert W., Pvt., 103 Endicott Ave., Johnson City, N. Y.

Name, Rank and Home Address

Liebenow, Albert C., Corp., Utica, Mich.
Lieberman, William, Sergt., 421 21st Ave., N., Minneapolis, Minn.
Lisby, John J., Pvt., 1st. Cl., Fountain Grove, Mo.
Lockart, John L., Pvt., Humboldt, Kan.
Long, Charles H., Corp., Chula, Mo.
Louk, Benjamin F., Corp., Polo, Mo.
Lovell, Alfred E., Pvt., 1st Cl., Adair, Iowa.
Lundstrom, John A., Sergt., 1386 Blair St., St. Paul, Minn.
Malcom, Clay B., Pvt., 1219 N. Stebun St., Chanute, Kan.
Mandell, Porter C., Corp., Faribault, Minn.
Mann, Charles S., Pvt., R. R. No. 2, Spencer, S. D.
Manogian, Hachig, Pvt., 5 Madison St., Racine, Wis.
Marino, Joseph P., Pvt., 1st Cl., 285 Jefferson St., Milwaukee, Wis.
Marnin, Michael M., Pvt., 1st Cl., Adair, Iowa.
Matteson, Harry A., Pvt., 1st Cl., 7 Hughes Terrace, Detroit, Mich.
McAlister, James E., Corp., Linneus, Mo.
McDonald, John W., Pvt., Cambridge, Iowa.
McDonnell, Matthew R., Bug., Adair, Iowa.
McKee, William O., Pvt., 1st Cl., 312 S. Hudson St., Macon, Mo.
Miller, George F., Pvt., Little River, Kan.
Miller, Gilbert, Pvt., R. F. D. No. 1, Berkeley Springs, W. Va.
Minnaert, Camile A., Pvt., 1st Cl., R. R. No. 4, Brooklyn, Iowa.
Minney, Fred W., Pvt., 1st Cl., R. R. No. 2, Zearing, Iowa.
Mollohan, Homer H., Pvt., R. R. No. 1, Halls Summit, Kan.
Molloy, Bryan M., Pvt., 1st Cl., Purdin, Mo.
Monger, Howard, Pvt., Braymer, Mo.
Murphy, Francis L., Pvt., 1st Cl., Agricola, Kan.
Mygind, Sam, Sergt., Route No. 3, Mona, Iowa.
Myers, Forest B., Bug., Smithton, Mo.
Nelson, Elmer, Pvt., 1st Cl., Emerson, Iowa.
Nelson, Harry G., Pvt., 1st Cl., R. F. D. No. 2, Box 11, Neal, Kan.
Nuernberger, O. A., Corp., 3315 Humboldt Ave., Minneapolis, Minn.
Nutt, Elva M., Pvt., 3175 West 4th St., Los Angeles, Cal.
Oakland, Tenis M., Pvt., Box 39, Badger, Iowa.
Palmer, Joseph A., Mech., Meadville, Mo.
Pattyn, Leo J., Corp., 4208 X St., South Omaha, Neb.
Peebles, Clint J., Pvt., R. F. D. No. 2, Bevery, Kan.
Peterson, O. G., Mech., 3960 Fremont Ave., N., Minneapolis, Minn.
Peterson, Peter, Pvt., 1st Cl., Adair, Iowa.
Potter, Elbridge G., Pvt., R. D. No. 5, Bellevue, Iowa.
Prunty, Harold, Pvt., 3834 4th St., N., Minneapolis, Minn.
Putnam, Ralph J., Pvt., Admire, Kan.
Rawlings, John C., Pvt., 528 W. Charles St., Olwein, Iowa.
Rife, Charles B., Pvt., 1st Cl., R. R. No. 1, Bennet, Iowa.
Riley, Daniel D., Pvt., Route No. 1, Axtell, Texas.
Roberts, Chester, Corp., Brookfield, Mo.
Roberts, Sidney L., Pvt., 1st Cl., Twin Brooks, S. D.
Rogers, Harry F., Sergt., 307 S. Monroe, Brookfield, Mo.
Rohner, Frederick J., Pvt., 1st Cl., Fontanelle, Iowa.
Root, William E., Pvt., Plevna, Montana.
Rossi, Jim, Pvt., 1st Cl., 1426 Jefferson, Kansas City, Mo.
Rotert, Edward H., Pvt., R. R. No. 2, Cortland, Ind.
Russell, John M., Sergt., Route No. 4, Cresco, Iowa.
Schaller, Edward H., Corp., 1016 Burns Ave., St. Paul, Minn.
Schneider, Carl G., Pvt., Keota, Mo.
Schoening, Arthur F., Pvt., Dumfries, Iowa.
Schpak, Aron B., Pvt., 547 N. Dearborn St., Chicago, Ill.
Schroepfer, Frank W., Pvt., 336 West 4th St., St. Paul, Minn.
Schupanitz, Hugo J., Cook, R. R. No. 1, Calmar, Iowa.
Schurter, George W., Corp., LaMont, Kan.
Scobee, Wesley F., Pvt., 1st Cl., Colo, Iowa.
Sheets, Harlen H., Corp., Carthage, S. D.
Simonson, Fred C., Pvt., R. R. No. 4, Irene, S. D.
Sinclair, Basil E., Pvt., Pollock, Mo.
Slocum, Charles W., Pvt., 118 4th Ave., Leavenworth, Kan.
Sloneker, Ralph D., Pvt., 1st Cl., Meadville, Mo.
Smith, Arlo L., Sergt., Howard St., Dennison, Iowa.
Smith, Harry A., Corp., Marceline, Mo.
Smith, Walter R., Pvt., Overton, Mo.
Snider, Bert E., Pvt., Logan, Kan.
Snodgrass, Russell W., Pvt., Emerson, Iowa.
Soper, Harry E., Pvt., Glenwood, Iowa.
Sponsler, George, Pvt., Humseton, Iowa.
Stevens, Birten D., Pvt., 1st Cl., Twin Brooks, S. D.
Stevenson, B. B., Pvt., 1st Cl., 122 E. Bisbee St., Marceline, Mo.
Storey, Allen, Pvt., 1st Cl., R. R. No. 1, Halls Smmit, Kan.
Storm, Hiram A., Pvt., 1st Cl., 10 East 4th St., Coffeyville, Kan.
Swanson, Carl O., Pvt., R. R. No. 1, Kiron, Iowa.
Taylor, Benjamin G., Corp., Meadville, Mo.
Thimkahn, Harry S., Pvt., R. R. No. 6, Howard, Kan.
Thomas, Lewis E., Pvt., Portageville, Mo.
Thompson, Howard E., Pvt., Wessington, S. D.
Thorsbakken, Selmar, Pvt., R. R. No. 2, Story City, Iowa.
Thorson, George, Pvt., 1st Cl., Emerson, Iowa.
Tofte, Jess P., Cook, Crystal Lake, Iowa.
Tomei, Augusto P., Mech., 438 Broadway, St. Paul, Minn.
Turner, Chester R., Pvt., Greenfield, Iowa.
Turner, Everett J., Corp., Linneus, Mo.
Trenary, Robert R., Pvt., Lake Preston, S. D.
Vallelonga, Joe, Pvt., R. F. D. No. 1, Worthington, West Va.
Varenhorst, John F., Pvt., 1st Cl., R. R. No. 6, Plymouth, Ind.
Varney, George P., Pvt., 1315 Pacific St., St. Paul, Minn.
Vulgamore, Fred, Pvt., 1st Cl., Anness, Kan.
Walbroel, Valentine H., Pvt., 1st Cl., 1735 Dolman St., St. Louis, Mo.
Wallin, Carl A., Pvt., 1st Cl., Huron, S. D.
Wampler, Charles L., Pvt., R. R. No. 4, Walnut, Kan.
Wedemeyer, Charley F., Pvt., 1st Cl., Greenfield, Iowa.
Welch, Henry G., Pvt., Greenfield, Iowa.
White, Charles E., Pvt., Rome, Iowa.
Wicke, Fred H., Pvt., R. R. No. 3, Herndon, Kan.
Wilson, Hollis H., Pvt., R. R. No. 2, Medicine Lodge, Kan.
Young, Ray M., Pvt., 1st Cl., Greenfield, Iowa.

Name, Rank and Home Address

COMPANY I.

Boyd, Joseph, 1st Lt., Libertyville, Ill.
Carpenter, Frank W., Jr., 1st Lt., 3331 Cumings St., Omaha, Neb.
McKnight, Sumner T., Capt., McKnight Bldg., Minneapolis, Minn.
Newton, James A., 2nd Lt., Pocahontas, Va.
Schmitt, David W., 2nd Lt., 835 N. Kansas Ave., Hastings, Neb.
Taylor, James H., 1st Lt., 2025 Warren Ave., University Place, Neb.
Achatz, Otto, Pvt., Council Bluffs, Iowa.
Alborg, John R., Pvt., 710 Benton, St., Boone, Iowa.
Amrine, Carl E., Pvt., 1st Cl., Brighton, Iowa.
Anders, Eddie L., Pvt., 1st Cl., Downing, Mo.
Anderson, Carl R., Sup. Sergt., 1690 Minnehaha St., St. Paul, Minn.
Anderson, Frank B., Corp., Red Oak, Iowa.
Anderson, Levi R., Corp., Knoxville, Iowa.
Arnsberger, Vernon J., Pvt., Larned, Kan.
Ask, Rasmus J., Pvt., R. No. 1, Story City, Iowa.
Askelson, Albert B., Pvt., R. No. 1, Hewitt, Miss.
Bartelt, Otto A., Pvt., Audubon, Iowa.
Beaudoin, Alexander, Pvt., Hubbell, Mich.
Beeman, Harold S., Pvt., 2608 Ave. "C", Council Bluffs, Iowa.
Benson, Fred B., Corp., 708 8th St., North, Fargo, N. D.
Benzinger, Robert, Pvt., Buffalo, N. Y.
Berka, Louis H., Corp., Box 395, Nevada, Iowa.
Billings, William R., Pvt., 1111 Shawnee Ave., Kansas City, Kan.
Bishoff, Edward E., Pvt., Novinger, Mo.
Boggs, Joseph F., Pvt., 1st Cl., 1208 S. 6th St., Council Bluffs, Ia.
Bopp, Walter T., Pvt., R. No. 4, Atlantic, Iowa.
Boylan, James P., Sergt., 710 Cedar St., St. Paul, Minn.
Britt, Edward W., Corp., 1016 High St., Council Bluffs, Iowa.
Brucher, Pete J., Pvt., R. No. 1, Atchison, Kan.
Burgin, Leslie D., Pvt., New Franklin, Mo.
Bury, Edward L., Cook, Chaska, Minn.
Callen, Fred F., Pvt., R. No. 1, Moravia, Iowa.
Carlson, Carl G., Pvt., Albert City, Iowa.
Carlson, Edwin, Corp., Litchville, N. D.
Chapman, Jesse, Corp., 211 Pennsylvania Ave., Westville, Ill.
Chambers, Charles A., Pvt., 1st Cl., 515 Pearl St., Lansing, Mich.
Chorn, Romie H., Corp., R. No. 2, Glasgow, Mo.
Christensen, Harry D., Pvt., 1st Cl., R. No. 4, Humboldt, Iowa.
Coble, Dennis J., Pvt., 1st Cl., Whatcheer, Iowa.
Cody, John B., Pvt., Brashear, Mo.
Cole, Loyd L., Pvt., R. No. 1, Armour, S. D.
Colosky, Edward C., Corp., Vergus, Minn.
Comer, Chester M., Pvt., 1st Cl., Bussey, Iowa.
Conn, Chancel, Pvt., Grant City, Mo.
Cordts, Otto H., Corp., Willow Lake, S. D.
Cozad, John M., Pvt., 1st Cl., Downing, Mo.
Cunningham, Peter P., Pvt., 310 7th St., S. Minneapolis, Minn.
Dallner, Espy R., Pvt., Lockridge, Iowa.
Darner, Andrew J., Pvt., Longford, Kan.
Davis, Carl C., Pvt., Canton, Mo.
Day, Ercell L., Sergt., Lewiston, Mo.
Dedario, Dodie, Sergt., 17 Upper Levee, St. Paul, Minn.
DeGeest, Arie, Pvt., 1st Cl., Pella, Iowa.
Deppe, E. R., Pvt., 1st Cl., General Delivery, Council Bluffs, Iowa.
Devine, John R., Pvt., 1st Cl., Glenrock, Wyo.
Diller, Lawrence A., Pvt., 1st Cl., R. No. 3, Council Bluffs, Iowa.
Doud, Thomas C., Pvt., 1st Cl., Frederick, Okla.
Dzuris, John Jr., Pvt., 1st Cl., R. No. 1, Jefferson, Iowa.
Eckblom, Theodore V., Corp., 1397 Albany St., St. Paul, Minn.
Eggert, William, Pvt., Lowdon, Iowa.
Eggiman, Roy H., Pvt., Salem, S. D.
Emboden, Dennis D., Sergt., 179 Kent St., St. Paul, Minn.
Faherty, John B., Pvt., Box 284, Norborne, Mo.
Featheringill, Chester J., Pvt., Gibbs, Mo.
Fergus, John E., Pvt., Bussey, Iowa.
Ficken, Earl, Pvt., 1st Cl., Raymond, Neb.
Fiorino, Jack, Pvt., 1st Cl., Packwood, Iowa.
Fisher, William A., Sergt., 1223 Fauquier St., St. Paul, Minn.
Foley, Daniel R., Sergt., Hotel Foley, St. Paul, Minn.
Foster, John G., Pvt., Terrill, Iowa.
Foster, Thomas E., Pvt., Madison, Kan.
Freseman, Merril, Pvt., Lennox, S. D.
Friedbauer, Tosso H., Pvt., Route No. 3, De Smet, S. D.
Gaylord, Roscoe L., Pvt., Atlantic, Iowa.
Geller, Frank C., Pvt., Peekskill, N. Y.
Georgakis, Xenophon, Pvt., 1st Cl., Coal Harbor, N. D.
George, Homer B., Pvt., Carrolton, Mo.
Geppert, Arthur J., Pvt., 610 St. Paul St., Kansas City, Kan.
Glass, Isadore I., Pvt., 1st Cl., 591 Canada St., St. Paul, Minn.
Gorder, Albert, Pvt., 1st Cl., Route No. 2, Rushford, Minn.
Graham, William L., Corp., Knoxville, Iowa.
Guillion, Charley C., Corp., Bussey, Iowa.
Gustafson, Carl R., Pvt., Route No. 4, Arlington, S. D.
Halfpap, Warner R., Pvt., Knoxville, Iowa.
Halverson, Alfred J., Pvt., Holabird, S. D.
Hammer, Floyd M., Pvt., 1st Cl., Wetglaize, Mo.
Hanson, Eddie J., Pvt., 1st Cl., Gilbert, Iowa.
Harper, Rolland O., Pvt., Grant City, Mo.
Harris, Ira A., Route No. 2, Atlantic, Iowa.
Hartung, Joseph E. W., Pvt., 1st Cl., Loomis, S. D.
Hebing, Glenn A., Pvt., 1st Cl., Cumberland, Iowa.
Hastings, Howard L., Pvt., Thayer, Kan.
Hedman, Arthur E., Pvt., Route No. 1, Strandburg, S. D.
Heinrich, Fred F., Pvt., 1st Cl., 449 E. 185th St., Bronx, New York.
Helton, Benjamin, Pvt., Badger, S. D.
Henstreet, Claude L., Pvt., 1st Cl., Route No. 3, Willow Springs, Mo.
Hepner, Edward, Pvt., 1st Cl., 119 Grape St., Buffalo, N. Y.
Heston, Frank T., Pvt., Pleasant Plain, Iowa.
Hillman, Charles E., Corp., 1303 N. Elm St., Eureka, Kan.
Hinton, Clarence H., Pvt., 1st Cl., Belphrie, Kan.
Hodson, Frank C., Pvt., 1st Cl., Pleasant Plain, Iowa.

Name, Rank and Home Address

Hoekman, Fred F., Pvt., Armour, S. D.
Holmstrom, Victor A., Sergt., 1600 Lafond St., St, Paul, Minn.
Honeywell, Lawrence P., Pvt., 1st Cl., Route No. 2, Persia, Iowa.
Houser, Carl, Pvt., 1st Cl., Route No. 3, Colo, Iowa.
Howard, Herbert C., Sergt., Merriam Park, St. Paul, Minn.
Hulick, Earl E., Pvt., 226 E. Portage St., Cuyahoga, Ohio.
Humbert, Frank L., Corp., Bentley, Kan.
Hunt, Darcy L., Pvt., Greensburg, Mo.
Hyslope, Oliver S., Pvt., 1st Cl., Knoxville, Iowa.
Imel, Irven, Pvt., Springfield, Colo.
Ingledue, Tom C., Pvt., Clemons, Iowa.
Ivey, Edgar E., Pvt., Selby Ave., St. Paul, Minn.
Jensen, Jens, Pvt., Lake Preston, S. D.
Johnson, Clarence F., Sergt., 859 E. 3rd St., St. Paul, Minn.
Johnson, Edward M., Pvt., 1st Cl., Alcester, S. D.
Johnson, Elmer G., Corp., 500 E. B St., Iron Mountain, Mich.
Johnson, Enoch, Corp., 1319 Franklin Ave., Le Mars, Iowa.
Johnson, Hilder A., Corp., 1346 Lafond St., St. Paul, Minn.
Johnson, Leo C., Pvt., Memphis, Mo.
Jones, Elza, Corp., Petersburg, Ill.
Jorgenson, Magnus, Sergt., Watertown, Minn.
Kahan, Abraham, Bug., 1st Cl., 481 Dayton Ave., St. Paul, Minn.
Kennedy, Ira A., Pvt., 1st Cl., 2613 Ave. C, Council Bluffs, Iowa.
Kittle, Clarence H., Pvt., 1st Cl., Arbela, Mo.
Koenig, Fritz, Pvt., Burr Oak, Iowa.
Koenig, William C. A., Pvt., Burr Oak, Iowa.
Kucera, Frank, Pvt., 1st Cl., Swisher, Iowa.
Kurka, John S., Pvt., Fairfield, Iowa.
La Flair, Theodore, Pvt., Ogdensburg, N. Y.
Laisnez, M. A., Pvt., 1st Cl., 804 W. Grimmer St., Fairfield, Iowa.
Lamaack, Louis P., Pvt., Route No. 2, Bennett, Iowa.
Lancaster, Tandy E., Pvt., 1st Cl., Franklin, Mo.
Larimore, Marsh, Pvt., Franklin, Mo.
Larson, Gustav T., Pvt., 1st Cl., Route No. 2, Everest, Kan.
Larson, Harris J., Pvt., 401 S. 6th St., Fairfield, Iowa.
Lathrop, Arthur C., Pvt., Rapid City, S. D.
Lau, Clarence L., Pvt., Route No. 1, Elkader, Iowa.
Laws, Henry M., Corp., Downing, Mo.
Lee, Joseph E., Pvt., Unknown.
Leistikow, Charles E., Corp., 2210 Crawford Ave., Parsons, Kan.
Lent, Marion A., Pvt., Orient, Iowa.
Ljungren, Albert S., Corp., Sebeka, Minn.
Logan, Joseph, Pvt., 1st Cl., Route No. 2, Toledo, Iowa.
Lord, Samuel, Corp., St. Paul, Minn.
Loy, Pearl E., Corp., Packwood, Iowa.
Lundberg, Carl T., Pvt., Strandburg, S. D.
Lyon, Cliff, Pvt., Pleasantville, Iowa.
McCarthy, John G., Pvt., Milford, Iowa.
McCarthy, Thomas, Sergt., 135 S. Western Ave., St. Paul, Minn.
McCarthy, Fred, Pvt., 1st Cl., Glenwood, Mo.
McCord, Edgar L., Pvt., Tracer, Iowa.
McDonough, Myles A., 1st Sergt., 1015 E. 6th St., St. Paul, Minn.
McJunkin, Ray, Pvt., Logan, Iowa.
McKeehan, Virgil R., Bug., Osceola, Iowa.
McKinley, Harold, Pvt., Hinton, Okla.
McLaughlin, Jess A., Corp., 401 E. Madison St., Jefferson, Iowa.
Malmind, Otto, Mech., Brandon, S. D.
Marlow, Roy D., Corp., Downing, Mo.
Marx, Earl A., Pvt., 1st Cl., R. No. 1, Manchester, S. D.
Meils, John J., Cook, Floyd, Iowa.
Miller, Elmer L., Pvt., R. No. 2, Oakland, Iowa.
Miller, Harley J., Pvt., Fairfield, Iowa.
Miller, Ralph, Pvt., Hopkins, Mo.
Miller, William H., Corp., Villisca, Iowa.
Miner, Dana W., Pvt., Unknown.
More, Charlie H., Corp., Greentop, Mo.
Morris, Melvin E., Corp., Mount Sterling, Iowa.
Muckey, Roy S., Pvt., Yankton, S. D.
Munzke, Carl H., Pvt., 1st Cl., R. No. 2, Salem, S. D.
Myers, Harry S., Corp., 102 S. Adams St., Memphis, Mo.
Nault, Frank P., Pvt., Ames, Kan.
Nelson, Victor, Sergt., Freeborn, Minn.
Neu, Clarence E., Pvt., De Smet, S. D.
Newton, Louis E., Pvt., Erie, Kan.
Noring, Ralph W., Pvt., 1st Cl., Kelley, Iowa.
Opstvedt, Henry S., Pvt., Roland, Iowa.
O'Brien, James P., Corp., Kinrose, Iowa.
Osbeck, Simon, Pvt., R. No. 2, Bruce, S. D.
Palmquist, Albin E., Pvt., R. No. 1, Salem, S. D.
Patton, Dick, Pvt., Fayette, Mo.
Paulsen, Peter E., Pvt., R. No. 3, Exeter, Neb.
Pawlowski, Anthony, Pvt., 36 Wagner Ave., Sloan, N. Y.
Peterson, Arne, Pvt., 1st Cl., 1623 S. 8th St., Council Bluffs, Iowa
Peterson, Duke R., Pvt., 1st Cl., Furley, Kan.
Peterson, Earl H., Pvt., Brighton, Iowa.
Peterson, Harry V., Pvt., 1st Cl., Barnard, S. D.
Pokornowski, Felix A., Pvt., 1st Cl., 121 Weimar St., Buffalo, N. Y.
Priebe, Raymond J., Corp., R. No. 4, Ravenna, Mich.
Purvis, Charles A., Pvt., 1st Cl., Greensburg, Mo.
Quinn, Henry H., Mess Sergt., 445 Third St., San Diego, Cal.
Rakestraw, Frank W., Pvt., Unknown.
Randall, Harry L., Pvt., Phillipsburg, Kan.
Redding, Cyrus G., Pvt., 1st Cl., Downing, Mo.
Reinhart, William, Pvt., 1st Cl., Hale, Mo.
Remmert, William H., Corp., R. No. 5, Humboldt, Kan.
Rinehart, Charles W., Pvt., Knoxville, Iowa.
Risher, Harley E., Pvt., Jewel City, Kan.
Roberts, Ted F., Pvt., Perham, Minn.
Rodgers, Frederick A., Pvt., Hesston, Kan.
Rowe, Clay D., Pvt., Logan, Iowa.
Rowlan, Trevor S., Pvt., Fairfield, Iowa.
Salisbury, Rolla O., Corp., Greensburg, Mo.
Sawyer, Jesse E., Pvt., Greentop, Mo.

Name, Rank and Home Address

Scannell, Hugh A., Pvt., 1st Cl., Fairfield, Iowa.
Scerba, Frank, Mech., 433½ Jackson St., St. Paul, Minn.
Schaefer, Wm. A., Mech., 18th and Marie Aves., S. St. Paul, Minn.
Schuchard, Frederick E., Cook, 680 Mercer St., St. Paul, Minn.
Schwartz, David, Pvt., New York City.
Scoville, Harvey, Pvt., 12 S. Clark St., Ft. Scott, Kan.
Selves, Ralph O., Pvt., Durham, Mo.
Sheridan, John J., Pvt., Lannon, Wis.
Shoup, Harry, Pvt., Williamstown, Mo.
Sieburg, Jens T., Pvt., 1st Cl., 909 Ave. "A", Council Bluffs, Iowa.
Siemer, John, Pvt., 1st Cl., Denison, Iowa.
Simmons, Paul F., Pvt., 1st Cl., Fairfield, Iowa.
Sklavenitis, Telemachoo, Pvt., 356 West 58th St., New York City.
Sloan, William O., Pvt., Atascadero, Cal.
Smith, Earl V., Pvt., Knoxville, Iowa.
Smith, Emmett W., Corp., 101 Mackey Place, Elmira, N. Y.
Smith, George H., Cook, 318 Wabash St., St. Paul, Minn.
Smith, James, Cook, 251 Marshall Ave., St. Paul, Minn.
Smith, Loyd M., Pvt., Knoxville, Iowa.
Smith, Merle D., Pvt., 1st Cl., Greentop, Mo.
Smith, William B., Pvt., Kirksville, Mo.
Snelson, John Q., Corp., Knoxville, Iowa.
Snow, Clarence M., Pvt., R. No. 1, Gayville, S. D.
Spangenberg, William P., Pvt., 1st Cl., 638 Rondo St., St. Paul, Minn.
Stacy, Nathan J., Pvt., Logan, Iowa.
Stephens, Alvora R., Corp., R. No. 1, Dunavant, Kan.
Stevens, Charles P., Pvt., Ames, Iowa.
Sullivan, Fred, Pvt., 1st Cl., Nind, Mo.
Swanson, Manie, Pvt., 1st Cl., R. No. 3, Mount Rose, S. D.
Szulczewski, John, Pvt., 1st Cl., 106 Spann St., Buffalo, N. Y.
Trenary, James, Pvt., De Smet, S. D.
Vander Linden, John L., Pvt., 1st Cl., Bussey, Iowa.
Van Houten, Ross E., Pvt., Petrolia, Kan.
Van Zee, Antonie, Pvt., 1st Cl., Otley, Iowa.
Walters, Ed M., Pvt., 2411 Jackson Ave., Wichita, Kan.
Warner, Frank E., Pvt., Urbana, Kan.
Weaver, William H., Sergt., Commercial Hotel, Deer Park, Mont.
Weber, Frank M., Pvt., 1st Cl., Independence, Iowa.
Weldon, Lester W., Pvt., Lakin, Kan.
Wells, Louie, Pvt., 1st Cl., Lewis, Iowa.
White, Frank, Pvt., Lyons, Kan.
Wiederrich, Samuel, Pvt., Tripp, S. D.
Wilcher, Grover C., Sergt., 711 North High St., Kirksville, Mo.
Wiles, John T., Pvt., Frankfort, S. D.
Wiltise, Orville L., Pvt., 1222 5th St., Sioux City, Iowa.
Wood, William H., Pvt., 1st Cl., Canton, Mo.
Woods, Leon I., Corp., 421 Ashland Ave., St. Paul, Minn.
Zarda, Paul, Pvt., R. No. 1, Merriam, Kan.

COMPANY K.

Burnham, Archer L., Capt., Stanton, Neb.
Jones, Roland M., 1st Lt., 3336 Center St., Omaha, Neb.
Stoltze, Norris S., 1st Lt., Lethbridge, Alberta, Can.
Barham, R. J., 1st Lt., 3222 W. Chestnut St., Louisville, Ky.
Brantner, Cecil F., 2nd Lt., St. Paul, Minnesota.
Long, Jack W., 2nd Lt., Helena, Mont.
Horne, Hoke I., 2nd Lt., Tacoma, Va.
Scott, Stanley J., 2nd Lt., St. Paul, Minn.
Hicks, William F., 1st Sergt, U. S. Army.
Talle, Bennett A., Mess Sergt., Albert Lea, Minn.
Fox, George A., Sup. Sergt., 676 Edmund St., St. Paul, Minn.
Bryant, Herman G., Sergt., 1028 Burns Ave., St. Paul, Minn.
Clark, John P. M., Sergt., 411 Aldine Ave., St. Paul, Minn.
Porter, Wallace H., Sergt., 784 Wells St., St. Paul, Minn.
Wassell, Roy R., Sergt., 337 Aurora Ave., St. Paul, Minn.
Moore, George A., Sergt., Princeton, Minn.
Spock, Andrew W., Sergt, 1500 Charles St., St. Paul, Minn.
Swanson, Elmer F., Sergt., 1153 Blair St., St. Paul, Minn.
Mael, Boyd, Sergt., Cincinnati, Iowa.
Kurtz, Gustave A., Sergt., 401 S. Gertrude St., Burlington, Iowa.
Newland, Dewitt T., Sergt., Bethany, Mo.
Wheeler, Ross C., Sergt., Bethany, Mo.
Koerner, Otto W., Sergt., 709 E. Boone St., Marshalltown, Iowa.
Shannon, William J., Corp., Annandale, Minn.
Nolan, Lloyd A., Corp., 175 E. Congress St., St. Paul, Minn.
Desterhoff, Albert R., Corp., 767 Cromwell Ave., St. Paul, Minn.
Dye, Woodzy L., Corp., Hale, Mo.
Harris, Raymond C., Corp., Broughton, Kan.
Johnson, George H., Corp., Gladstone, Ill.
Hinebaugh, Floyd V., Corp., Garden Grove, Iowa.
Oge, Arthur W., Corp., New London, Iowa.
Pyke, Hastings R., Corp., 314 E. Lewis, Wichita, Kan.
Stark, Loyd O., Corp., Neodesha, Kan.
Thomas, Albert R., Corp., Bevier, Mo.
Walter, Charles A., Jr., Corp., 912 Clay St., Dubuque, Iowa.
Turpin, Robert, Corp., Bethany, Mo.
Penrod, John W., Corp., Burlington, Iowa.
Henson, Asa L., Corp., 1531 S. Meade St., Wichita, Kan.
Bjorke, Herman J., Corp., Page, N. D.
Chandler, Ruby G., Corp., R. F. D. No. 2, Kinkead, Kan.
Nierste, Oscar W., Corp., Westphalia, Ind.
Wells, Okey, Corp., Atlanta, Mo.
Stone, Howard V., Corp., Fisher, Pa.
Breitenstein, Peter S., Corp., Broughton, Kan.
Murr, Dewey R., Corp., Macon, Mo.
Craig, Woodford M., Corp., Conrad, Iowa.
Gibson, Ivan G., Corp., Brocksburg, Neb.
Keech, Walter S., Corp., 223 6th St., Clay Center, Kan.
Kneutter, Julius G., Corp., 376 Goodrich Ave., St. Paul, Minn.
Larsen, William J., Corp., R. F. D. No. 3, Williston, N. D.
Leffler, Leonard C., Corp., Callao, Mo.
Giefer, Anthony M., Corp., 376 Hall Ave., St. Paul, Minn.
Egan, John P., Corp., Adaza, Iowa.

Name, Rank and Home Address

Beck, John J., Corp., Waterloo, Iowa.
Hauck, Russell H., Corp., St. Paul, Minn.
Mars, Henry J., Corp., Wabasha, Minn.
Mahoney, Walter J., Corp., St. Paul, Minn.
Reilly, John E., Corp., St. Paul, Minn.
Barnett, Thomas E., Corp., Yarrow, Mo.
Little, Carl R., Corp., Coin, Iowa.
Anderson, Matt, Corp., Milliard, Mo.
Wolfram, Godfrey F., Cook, Grey Eagle, Minn.
Chapman, Newton O., Cook, 4215 Gratior St., St. Louis, Mo.
McElhaney, Lewis M., Cook, New Cambria, Mo.
Guerra, Pedro, Cook, Robstown, Texas.
Foster, Charles R., Cook, Staples, Minn.
Vandergon, Gysbert, Mech., Maple Lake, Minn.
Rasmussen, Viggo C., Mech., Van Wert, Iowa.
Stevenson, William T., Mech., New Hampton, Mo.
Wosick, Frank, Mech., Spring Valley, Ill.
Hahn, William F., Bug., 1st Cl., Farling, Iowa.
Dennis, Roy E., Bug., Blythedale, Mo.
Acker, Henry G., Pvt., 1st Cl., Denver, Iowa.
Alton, Edgar H., Pvt., 1st Cl., Little Sioux, Iowa.
Bates, Glen L., Pvt., 1st Cl., Cambridge, Iowa.
Bluth, Joseph R., Pvt., 1st Cl., Grey Eagle, Minn.
Boorman, Carroll P., Pvt., 1st Cl., Long Prairie, Minn.
Bork, August, Pvt., 1st Cl., Macon, Mo.
Bunch, William R., Pvt., 1st Cl., Leon, Iowa.
Cederberg, Edward, Pvt., 1st Cl., Hibbing, Minn.
Chenoweth Earl C., Pvt., 1st Cl., Gorin, Mo.
Christie, Ray H., Pvt., 1st Cl., New Hampton, Mo.
Chunat, E. E., Pvt., 1st Cl., 501 6th St., S. W., Mason City, Iowa.
Clark, Claud, Pvt., 1st Cl., Kirksville, Mo.
Cobb, George E., Pvt., 1st Cl., Eldora, Iowa.
Collier, Lester E., Pvt., 1st Cl., Larned, Kan.
Cook, Harry I., Pvt., 1st Cl., Niotaze, Kan.
Cooper, Arthur B., Pvt., 1st Cl., Star Route, Edson, S. D.
Crites, Clarence J., Pvt., 1st Cl., Meriden, Kan.
Cutbirth, Shelby R., Pvt., 1st Cl., R. F. D. No. 1, Bayard, Kan.
England, John C., Pvt., 1st Cl., Spencer, Okla.
Fair, Marion J., Pvt., 1st Cl., Scranton, Iowa.
Faught, George E., Pvt., 1st Cl., Hamilton, Kan.
Fox, Floyd C., Pvt., 1st Cl., Forest City, Iowa.
Fricano, Antonio, Pvt., 1st Cl., 169 Parkway, Rochester, N. Y.
Giesen, Joseph, Pvt., 1st Cl., Garden Plain, Kan.
Hammer, Loyd D., Pvt., 1st Cl., Modale, Iowa.
Heinicke, David L., Pvt., 1st Cl., Concordia, Kan.
Hoffman, Urban U., Pvt., 1st Cl., Murray, Iowa.
Hoskins, Clarence J., Pvt., 1st Cl., Tonganoxie, Kan.
Hunter, Dee, Pvt., 1st Cl., Martinsville, Mo.
Joyce, William G., Pvt., 1st Cl., St. Paul, Kan.
Kies, Dorris I., Pvt., 1st Cl., Bethany, Mo.
Kingsley, F. L., Pvt., 1st Cl., 2151 Armstrong Ave., Wichita, Kan.
Kirkendall, George E., Pvt., 1st Cl., Parker, S. D.
Lamond, Ivan G., Pvt., 1st Cl., R. F. D. No. 1, Osage City, Kan.
Land, Audie O., Pvt., 1st Cl., Harrisburg, Ill.
Leggett, Robert O., Pvt., 1st Cl., Green Mountain, Iowa.
Luesenhop, Arthur R., Pvt., 1st Cl., Readlyn, Iowa.
McManus, William, Pvt., 1st Cl., R. F. D. No. 1, Mission Hill, S. D.
Mahler, Milton H., Pvt., 1st Cl., Waseca, Minn.
Mahoney, Joseph, Pvt., 1st Cl., 168th E. 108 St., New York City.
Martin, Oscar G., Pvt., 1st Cl., Leon, Iowa.
Moore, James L., Pvt., 1st Cl., Winfield, Iowa.
Myers, Frank, Pvt., 1st Cl., 2207 W. 33rd Ave., Denver, Colo.
Olson, Ludwig E., Pvt., 1st Cl., R. R. No. 5, Decorah, Iowa.
Olson, Oscar, Pvt., 1st Cl., Emmetsburg, Iowa.
Pine, Elmer O., Pvt., 1st Cl., Olathe, Kan.
Polka, Edward, Pvt., 1st Cl., R. F. D. No. 3, Smith Center, Kan.
Riley, Uell L., Pvt., 1st Cl., New Hampton, Mo.
Roy, Carl E., Pvt., 1st Cl., 601 S. 10th St., Cedar Rapids, Iowa.
Scheuren, John M., Pvt., 1st Cl., Epiphany, S. D.
Scott, James H., Pvt., 1st Cl., Cambridge, N. Y.
Shockey, Roy G., Pvt., 1st Cl., Novinger, Mo.
Short, Irl W., Pvt., 1st Cl., Jefferson, Iowa.
Smith, George V., Pvt., 1st Cl., Albany, Mo.
Smith, Lee C., Pvt., 1st Cl., Wyconda, Mo.
Snow, Bennie, Pvt., 1st Cl., R. F. D. No. 1, Cayville, S. D.
Spitalea, Joe, Pvt., 1st Cl., Kansas City, Mo.
Stoker, Roy P., Pvt., 1st Cl., R. F. D. No. 3, Neola, Iowa.
Stone, Fred L., Pvt., 1st Cl., Braddyville, Iowa.
Strom, David, Pvt., 1st Cl., R. F. D. No. 2, Scranton, Iowa.
Troll, Louis F., Pvt., 1st Cl., Walnut, Iowa.
Weaver, Isaiah R., Pvt., 1st Cl., Moundridge, Kan.
Wick, Clarence R., Pvt., 1st Cl., 412 Plane St., Burlington, Ia.
Wise, Frederick A., Pvt., 1st Cl., Eagleville, Mo.
Wokosin, Herman J., Pvt., 1st Cl., Deep River, Iowa.
Aken, George, Pvt., St. Paul, Minn.
Allison, John A., Pvt., Murfreesboro, Ark.
Anderson, Anthon L., Pvt., Mitchell, S. D.
Anderson, Ernest C., Pvt., Milbank, S. D.
Aronson, Ernest O., Pvt., Stockholm, S. D.
Babcock, Frank C., Pvt., Humansville, Mo.
Balzano, Nicola, Pvt., 567 E. 187th St., New York City
Batts, Ivis H., Pvt., Elm City, N. C.
Bell, Roy E., Pvt., Ree Heights, S. D.
Blunk, Hans E., Pvt., Star Route, Atlantic, Iowa.
Bucholz, Emil J., Pvt., R. F. D. No. 1, Avon, S. D.
Buckstead, Louis C., Pvt., Irene, S. D.
Burton, Truman C., Pvt., Bethany, Mo.
Butcher, Adam L., Pvt., Bethany, Mo.
Brucher, Joseph J., Pvt., Atchison, Kan.
Casserly, William P., Pvt., Adaza, Iowa.
Chaplain, Harry J., Pvt., Iowa Falls, Iowa.
Crebs, Samuel H., Pvt., Haviland, Kan.
Crumm, John F., Pvt., Missouri Valley, Iowa.

Name, Rank and Home Address

Davis, Claud R., Pvt., R. F. D. No. 2, Woodbine, Iowa.
Denny, Benjamin H., Pvt., Hewitt, Minn.
Dillion, Charles, Pvt., Grand Forks, N. D.
Dodson, Marion V., Pvt., New Franklin, Mo.
Eastwood, Jesse W., Pvt., Bemidji, Minn.
Eblen, Zenas, Pvt., Cumberland, Iowa.
Erreichello, Salvatore, Pvt., 7 Carmine St., New York, N. Y.
Evans, Goerge W., Pvt., Route 2, Portsmouth, Iowa.
Fibikar, Frank P., Pvt., Route 3, Boone, Iowa.
Fiebiger, Edward W., Pvt., E. Ravine St., Faribault, Minn.
Finos, Gust, Pvt., 2709 Central Ave., N. E., Minneapolis, Minn.
Gause, Cyrus, Pvt., Haviland, Kan.
Gibson, Holland, Pvt., Hamlet, N. C.
Goldstead, Johann H., Pvt., Ralston, Neb.
Hammons, Arthur W., Pvt., Bethany, Mo.
Harrington, Elroy, Pvt., 724 N. Washington St., Aberdeen S. C.
Harrison, Charles R., Pvt., Lewis, Kan.
Hazlitt, John, Pvt., Hudson, S. D.
Heimerman, John, Pvt., R. F. D. No. 1, Portsmouth, Iowa.
Hohn, Otis, Pvt., Blythedale, Mo.
Holling, John, Pvt., Sherman, S. D.
Hopkins, Robert M., Pvt., 20 Malvern St., Rochester, N. Y.
Howard, Harry L., Pvt., 146 E. St., Lincoln, Neb.
Huttsell, William C., Pvt., Franklin, Mo.
Jackson, Joseph A., Pvt., Goldfield, Iowa.
Jacobson, Norman E., Pvt., R. R. 1, Erwin, Iowa.
Johnson, Thomas, Pvt., Roseland, Kan.
Johnson, Wallace R., Pvt., Home City, Minn.
Jones, Lloyd E., Pvt., 418 Mo. St., Macon, Mo.
Kaiser, John L., Pvt., Yankton, S. D.
Karnopp, Herman, Pvt., Ferney, S. D.
King, Oscar L., Pvt., Bethany, Mo.
Klatt, Charles F., Pvt., 603 Lafond St., St. Paul, Minn.
Klyweg, Cornelius, Pvt., 1503 Rock St., Sioux City, Iowa.
Konisko, Joseph, Pvt., Bowerville, Minn.
Lahodny, William G., Pvt., R. F. D. No. 2, Narka, Kan.
Lewis, Charles V., Pvt., Boswarth, Mo.
Lindquist, Philip C., Pvt., Topeka, Kan.
Lowry, Edward, Pvt., R. F. D. No. 2, Jonesburg, Mo.
McNeal, McKinley, Pvt., Vinton, Iowa.
Manning, Albert R., Pvt., Anabel, Mo.
Marden, Guy S., Pvt., Parkersburg, W. Va.
Massingham, Gilbert R., Pvt., Independence, Iowa.
Mattson, Wiktor F., Pvt., P. O. Box 441, Aberdeen, Wash.
Mays, Harry W., Pvt., Greeley, Kan.
Meyer, Frederick R., Pvt., Goose Lake, Iowa.
Munson, Thomas, Pvt., 811 E. 12th St., Kansas City, Mo.
Murphy, Lee O., Pvt., Blythedale, Mo.
Nation, Orville, Pvt., Fort Scott, Kan.
O'Kane, William M., Pvt., 9th and Wabash St., St. Paul, Minn.
Park, William M., Pvt., R. F. D. No. 4, Mankato, Kan.
Parks, Alexander, Pvt.
Pedersen, George, Pvt., Cedar Falls, Iowa.
Pettersen, Hans T., Pvt., R. F. D. No. 1, Buckingham, Iowa.
Phillips, Earl, Pvt., Soper, Okla.
Pittman, Clifford C., Pvt., Salem, Iowa.
Plagens, Henry H., Pvt., Tripoli, Iowa.
Pottratz, Reinhold, Pvt., Ward, S. D.
Price, Claud L., Pvt., Cainsville, Mo.
Radack, Charlie, Pvt., R. F. D. No. 2, Avon, S. D.
Randell, Samuel D., Pvt., Fayette, Mo.
Rasmussen, Oscar L., Pvt., Clinton, Iowa.
Reagan, George F., Pvt., Churdan, Iowa.
Reynolds, Claude E., Pvt., R. F. D. No. 5, Arkansas City, Kan.
Rice, George W., Pvt., 1343 S. Water St., Wichita, Kan.
Roeser, John H., Pvt., Franklin, Kan.
Rosenow, Barney A., Pvt., R. F. D. No. 2, Earling, Iowa.
Rossell, Ivan R., Pvt., Salem, Iowa.
Roth, Alvin L., Pvt., Wayland, Iowa.
Rudebeck, Charlie F., Pvt., 4th St., Cedar Falls, Iowa.
Schoenfeldt, Adam J., Pvt., Topeka, Kan.
Schneider, Vernon J., Pvt., 125 Smith St., Waterloo, Iowa.
Schumacker, John N., Pvt., Tripoli, Iowa.
Selby, Louis A., Pvt., Greensburg, Kan.
Shafer, Ross J., Pvt., Cainsville, Mo.
Shaver, Robert A., Pvt., R. F. D. No. 2, Messena, Iowa.
Shoefelt, Roy M., Pvt., Fredonia, Kan.
Shusterman, Abe, Pvt., 607 N. 10th St., Burlington, Iowa.
Smith, Lovell L., Pvt. Blythedale, Mo.
Sicard, Homer J., Volin, S. D.
Songer, Clarence D., Pvt., Severy, Kan.
Spatz, Nathan K., Pvt., R. F. D. No. 2, Bernville, Pa.
Stephens, Francis H., Pvt., Pacific, Iowa.
Styve, Luther O., Pvt., Decorah, Iowa.
Uthlaut, George E., Pvt., Fayette, Mo.
Walters, Charles J., Pvt., New Providence, Iowa.
Weber, Herman J., Pvt., Worthington, Iowa.
Wilkinson, Benjamin H., Pvt., Trenton, N. D.
Williams, Melvin R., Pvt., R. F. D. No. 1, Stark, Kan.
Wirt, Glen B., Pvt., Burlington, Iowa.

COMPANY L.

Washburn, Abbott M., Capt., Duluth, Minn.
Mills, Henry C., 1st Lt., Brainerd, Minn.
Mineah, Harold J., 1st Lt., Chicago, Ill.
Uhl, Malvin H., 1st Lt., Omaha, Neb.
Davenport, Stoll L., 2nd Lt., Witt, Okla.
Clancy, Paul B., 2nd Lt., Dayton, Wash.
Leonard, Clarence E., 1st Sergt., Minneapolis, Minn.
Wixcey, William D., Mess Sergt., St. Paul, Minn.
Elsinger, Karl W., Sup. Sergt., St. Paul, Minn.
Cramolini, Carl C., Sergt., Stcadia, Wis.
Fishel, John, Jr., Sergt., St. Paul, Minn.

Name, Rank and Home Address

Foster, Prebble C., Sergt., College Mound, Minn.
Giard, Henry A., Sergt., Fosston, Minn.
Leslie, Earl E., Sergt., St. Paul, Minn.
Lewis, Harry, Jr., Sergt., St. Paul, Minn.
Murray, William L., Sergt., Greensburg, Mo.
Savard, Arthur J., Sergt., St. Paul, Minn.
Simpson, Walter V., Sergt., Fairmont, Minn.
Vohs, George M., Sergt., Klamath Falls, Ore.
Vose, William H., Sergt., St. Paul, Minn.
Williams, Edward D., Sergt., Omaha, Neb.
Bauerlein, Hugh, Corp., Wichita, Kan.
Beaty, John, Corp., Humansville, Mo.
Brown, Warren G., Corp., Carbon, Iowa.
Corwin, George J., Corp., Rockwell City, Iowa.
Fahey, Martin, Corp., Dubuque, Iowa.
Gibler, Joseph M., Corp., Murdland, Mo.
Haning, William F., Corp., Anderson, Iowa.
Hartung, James A., Corp., Macon, Mo.
Hill, Warren W., Corp., Eldorado, Kan.
Holmberg, Carroll F., Corp., Strong City, Kan.
Jones, Isaac L., Corp., Belknap, Iowa.
Kelley, Joe C., Corp., Neward, Mo.
Krug, Henry R., Corp., St. Joseph, Mo.
Lippert, Matthew, Corp., St. Paul, Minn.
Morehead, John B., Corp., St. Paul, Minn.
Perry, Raymond A., Corp., Joplin, Mo.
Pine, Wane E., Corp., LaMoille, Ill.
Santi, Francesco, Corp., Bevier, Mo.
Sikkink, Alfred J., Corp., Preston, Minn.
Staton, Lewis Y., Corp., Wakenda, Mo.
Stevenson, Burdette, Corp., Cherokee, Iowa.
Sullivan, Eugene D., Corp., Topeka, Kan.
Swanson, Martin E., Corp., Essex, Iowa.
Tillman, Daniel C., Corp., Hamburg, Iowa.
Walker, Gerald L., Corp., LaBelle, Mo.
Workman, Gleen M., Corp., Farragut, Iowa.
Wyant, Adrain, Corp., Pollock, Mo.
Zoodsma, Claus S., Corp., Ashton, S. D.
Bennett, John, Corp., Milan, Mo.
Cavanaugh, George, Corp., Mulberry, Kan.
Craig, Ray M., Corp., Wichita, Kan.
Noltemeyer, Frank F. W., Corp., Wichita, Kan.
Biechler, Herbert E., Corp., Dubuque, Iowa.
Mayfield, Harry M., Corp., Omaha, Neb.
Cain, Murrell W., Cook, Edina, Mo.
Connolly, Laurence A., Cook, St. Paul, Minn.
Elton, Bennie L., Cook, Preston, Minn.
Zobitz, John, Cook, Tower, Minn.
Bugelen, Karl H., Mech., Fergus Falls, Minn.
Meckola, Edward L., Mech., Soudan, Minn.
Gerkey, Louis E., Mech., Waukon, Iowa.
Jeppeson, Chris M., Mech., Bryton, Iowa.
Johnson, Oscar, Mech., Knox City, Mo.
Clark, Edward A., Bug., Dubuque, Iowa.
Barry, Domick, Bug., New York, N. Y.
Cancassi, Mike, Bug., New York, N. Y.
Anderson, Frank, Pvt., 1st Cl., Knox, Mo.
Arganbright, Clarence E., Pvt., 1st Cl., Wichita, Kan.
Bailey, Charles N., Pvt., 1st Cl., Green Castle, Mo.
Blain, Samuel, Pvt., 1st Cl., Dorr, Mich.
Blake, Jesse E., Pvt., 1st Cl., Jamestown, Kan.
Blockert, Julius, Pvt., 1st Cl., Shenandoah, Iowa.
Bohnen, Bert J., Pvt., 1st Cl., Montrose, Mo.
Braitsch, Benjamin, Pvt., 1st Cl., Wichita, Kan.
Breitweg, Charley B., Pvt., 1st Cl., Winfield, Kan.
Brown, Bernard H., Pvt., 1st Cl., New Hampton, Iowa.
Coffey, Benjamin, Pvt., 1st Cl., Kansas City, Mo.
Cox, Glena, Pvt., 1st Cl., Sedalia, Mo.
Coy, Andy T., Pvt., 1st Cl., Imogene, Iowa.
Curran, Joseph, Pvt., 1st Cl., New York City, N. Y.
Donatsch, Alfred, Pvt., 1st Cl., Graff, Iowa.
Gass, Anthony M., Pvt., 1st Cl., Larimore, N. D.
Glover, George H., Pvt., 1st Cl., Newark, Mo.
Gunhammer, Harry, Pvt., 1st Cl., Okreek, S. D.
Gustafson, Earl E., Pvt., 1st Cl., Blakesburg, Iowa.
Hanson, Joseph, Pvt., 1st Cl., Valley Springs, S. D.
Hausner, Louis, Pvt., 1st Cl., Brainerd, Neb.
Henkel, Ed., Pvt., 1st Cl., North Dubuque, Iowa.
Humelhen, John, Pvt., 1st Cl., Randolph, Iowa.
Howard, Claude, Pvt., 1st Cl., Keota, Mo.
Hritzuk, Carp, Pvt., 1st Cl., South River, N. J.
Keller, John C., Pvt., 1st Cl., Sioux Falls, S. D.
Kilgore, Frank, Pvt., 1st Cl., Humphreys, Mo.
Kopfer, Joe, Pvt., 1st Cl., Broughton, Kan.
Kraft, George M., Pvt., 1st Cl., Fairmont, Minn
Lewis, David J., Pvt., 1st Cl., Pittsburg, Kan.
Looper, Lacy, Pvt., 1st Cl., Shenandoah Iowa.
Lorig, Fred M., Pvt., 1st Cl., Colfax, Ill.
Luke, Ruphid P., Pvt., 1st Cl., Edina, Mo.
Maze, David W., Pvt., 1st Cl., Blackwell, Okla.
Meares, Harry, Pvt., 1st Cl., Pittsburg, Kan.
Millard, Samuel F., Pvt., 1st Cl., Protection, Kan.
Murdock, James H., Pvt., 1st Cl., Clarinda, Iowa.
Novak, Thomas F., Pvt., 1st Cl., Foley, Minn.
Pennell, Floyd R., Pvt., 1st Cl., Haigler, Neb.
Perry, Clarence R., Pvt., 1st Cl., Clemens, Iowa.
Pickett, Ernest L., Pvt., 1st Cl., Harris, Mo.
Richards, Louis, Pvt., 1st Cl., Sedalia, Mo.
Ridgeway, Aubrey R., Pvt., 1st Cl., Arkansas City, Kan
Rondenelli, Frank, Pvt., 1st Cl., Sheffield, Pa.
Roos, John H., Pvt., 1st Cl., Paton, Iowa.
Scott, Frank M., Pvt., 1st Cl., Humphreys, Mo.
Smith, Glen D., Pvt., 1st Cl., Lucerne, Mo.

Name, Rank and Home Address

Taken-Alive, Jesse, Pvt., 1st Cl., Little Eagle, S. D.
Thief, David, Pvt., 1st Cl., Bullhead, S. D.
Williamson, Albert, Pvt., 1st Cl., Bailey, S. D.
Witt, Adolph A., Pvt., 1st Cl., St. Paul, Minn.
Woltz, Ray E., Pvt., 1st Cl., Grand Junction, Iowa.
Wulf, Albert, Pvt., 1st Cl., Davenport, Iowa.
Albrecht, Herman T., Pvt., Percival, Iowa.
Anderson, Garfield N., Pvt., Sidney, Iowa.
Anderson, Ira, Pvt., Prescott, Iowa.
Bachman, Louis, Pvt., Brandon, Iowa.
Barnum, Clarence E., Pvt., Galva, Kan.
Black, Oscar M., Pvt., Glidden, Iowa.
Black, William R., Pvt., Marceline, Mo.
Britton, Harry W., Pvt., LaPlata, Mo.
Brown, Guy R., Pvt., Reger, Mo.
Caldwell, Charles B., Pvt., Milan, Mo.
Case, Earl J., Pvt., Wichita, Kan.
Chase, Wallace, Pvt., Bernard, Iowa.
Christensen, Arthur, Pvt., Superior, Neb.
Clouse, Firest H., Pvt., Burlington Junction, Iowa.
Condon, William H., Pvt., Mount Vernon,
Dalrymple, Samuel, Pvt., Vliets
Deaver, David K., Pvt., Zear,
Diekman, Ernest, Pvt., B
Eckberg, Martin E., Pvt., Minneapolis, Minn.
Engler, Charles W., Pvt., Sedalia, Mo.
Ethell, Robert L., Pvt., Angus, Iowa.
Felthous, Chester C., Pvt., St. Paul, Minn.
Fitzjohn, Joseph, Pvt., Edina, Mo.
Flanagan, Matin P., Pvt., St. Paul, Minn.
Fleck, Charles T., Pvt., Edina, Mo.
Fleming, Henry E., Pvt., Blanchard, Iowa.
Garrison, Frederick W., Pvt., Ingalls, Kan.
Gee, John M., Pvt., Ottumwa, Iowa.
German, Lonnie L., Pvt., Thurman, Iowa.
Grissmaer, William W., Pvt., Green Castle, Mo.
Heckman, Guss E., Pvt., Harrisburg, Ark.
Helgeson, Henry L., Pvt., Galva, Kan.
Heller, Ernest L., Pvt., Ottumwa, Iowa.
Hostetter, John A., Pvt., Milan, Mo.
Howard, George, Pvt., Wichita, Kan.
Hunt, Albert L., Pvt., Audubon, Iowa.
Hunter, Robert B., Pvt., Wichita, Kan.
Irwin, Orval G., Pvt., Irwin, Iowa.
Jensen, Sam P., Pvt., Harkan, Iowa.
Johnson, Oscar E., Pvt., Ardmore, S. D.
Karas, Michael, Pvt., Cedar Rapids, Iowa.
Karrick, Louis, Pvt., Roustonia, Mo.
Kidd, John F., Pvt., Green City, Mo.
Kimbley, Lonnie R., Pvt., Novelty, Mo.
Kohout, Laddy, Pvt., St. Paul, Minn.
Kolivakis, Louis, Pvt., Cedar Rapids, Iowa.
Kubec, Frank, Pvt., Cedar Rapids, Iowa.
Larsen, Lawrence J., Pvt., Audubon, Iowa.
Latimer, Earl, Pvt., Iola, Kan.
Lawson, Eli, Pvt., Unionville, Mo.
Ledford, James F., Pvt., Green Castle, Mo.
Lockwood, Frank, Pvt., Wykof, Minn.
McDonald, Birch A., Pvt., Pollock, Mo.
McDonald, Clarence, Pvt., Hamburg, Iowa.
Madigan, Joseph L., Pvt., Peosta, Iowa.
Matthews, Bertal L., Pvt., Leavenworth, Kan.
Maynard, Fred L., Pvt., Hecla, S. D.
Minear, Lloyd W., Pvt., Des Moines, Iowa.
Minkey, Fred, Pvt., St. Louis, Mo.
Monasmith, Clifton A., Pvt., Mankato, Kan.
Montgomery, George, Pvt., Milan, Mo.
Neal, Benjamin F., Pvt., Sedalia, Mo.
Well, John L., Pvt., Northboro, Iowa.
Nielsen, Nels P., Pvt., Kensington, Kan.
Patterson John A., Pvt., Rippey, Iowa.
Peterson, Hans L., Pvt., Elkhorn, Iowa.
Puccio, Joseph, Pvt., New York, N. Y.
Ranbarger, Lester, Pvt., Shenandoah, Iowa.
Randall, William W., Pvt., South Omaha, Neb.
Rasmuessen, Henry W., Pvt., Marshalltown, Iowa.
Rasmussen, Lawrence W., Pvt., Exira, Iowa.
Rennaker, Wrennie F., Pvt., Eldorado, Kan.
Salstreand, Arthur P., Pvt., Essex, Iowa.
Schaefer, Thomas A., Pvt., St. Paul, Minn.
Sevier, Earl, Pvt., Blackwater, Mo.
Shelton, Joseph A., Pvt., Shenandoah, Iowa.
Smith, Clarence, Pvt., Hurland, Mo.
Smith, Simon B., Pvt., Coffeyville, Kan.
Smoot, Clarence O., Pvt., Parsons, Kan.
Sorusen, Julius, Pvt., Avoca, Iowa.
Streuser, William, Pvt., Cascade, Iowa.
Thompson, Emmett E., Pvt., Madison, Mo.
Three Stars, Paul, Pvt., Martin, S. D.
Vanskike, Jimmie, Pvt., Newark, Mo.
Wilson, William F., Pvt., Pollock, Mo.
Yardley, Alva, Pvt., Boynton, Mo.
Yttrevold, Arthur E., Pvt., Huxley, Iowa
Luck, Lorenz A., Sergt., St. Paul, Minn.
Seybold, Martin L., Pvt., Hamburg, Iowa.
McCarthy, Charley, Pvt., Novelty, Mo.
Cecetka, Jerry, Pvt., South Side, Omaha, Neb.
Moir, John, 1st Sergt., St. Paul, Minn.
O'Hara, Charles J., Sergt., St. Paul, Minn.
Rogers, Joseph E., Sergt., St. Louis, Mo.
Nicol, George R., Sergt., Edina, Mo.
Beall, Lonnie O., Corp., Laplata, Mo.
Isham, Robert W., Corp., Eldorado, Kan.

Name, Rank and Home Address

Rhoades, Walborne C., Corp., Spickard, Mo.
Harrington, William C., Pvt., 1st Cl., Unknown.
Loehr, Louis, Pvt., Unknown.
Tegeler, William, Pvt., Unknown.
Bohrer, Floyd H., Pvt., Unknown.
Bozeman, Erwin H., Pvt., Unknown.
De Bold, Edward F., Pvt., Unknown.
Eash, Walter J., Pvt., Windom, Kan.
Holt, Herman G., Pvt., Unknown.
Horton, Harry L., Pvt., Unknown.
Jansen, William T., Pvt., Unknown.
Maxa, Wencel, Pvt., Unknown.
Nicoles, Warren E., Pvt., Unknown.
Staton, Claude, Pvt., Wakenda, Mo.
Vots, Paul L., Pvt., Pittsburg, Kan.
Wilson, Thomas C., Pvt., Unknown.

COMPANY M.

Bullis, Elmer R., 1st Lt., Sandstone, Minn.
Cochran, Paul B., 2nd Lt., 941 14th St., Minneapolis, Minn.
Glos, Karl F., 2nd Lt., 565 Glison St., Portland, Ore.
Harper, Henry C., 2nd Lt., 1025 C St., Lincoln, Neb.
Hawthorne, Jay L., 2nd Lt., Brooklyn, N. Y.
Mitchell, William E., 1st Lt., 256 S. 7th St., Council Bluffs, Iowa
Williams, David M., Capt., 910 W. 5th St., Spokane, Wash.
Adcock, Herman A., Pvt., Wakenda, Mo.
Aldrin, Hilding, Pvt., 3731 Euclid Ave., Indiana Harbor, Ind.
Alexander, Samuel J., Corp., Bigelow, Mo.
Altweg, Bert, Pvt., 210 W. 9th St., Des Moines, Iowa.
Anderson, Axel V., Mech., 51 W. Robie St., St. Paul, Minn.
Anderson, Joseph, Pvt., 1st Cl., Lucerne, Mo.
Barger, George W., Pvt., 1st Cl., Rock Port, Mo.
Barnett, Robert O., Corp., R. F. D. No. 3, Box 5, Rockford, Ohio.
Basta, Thomas, Mess Sergt., 1039 Hastings Ave., St. Paul, Minn.
Beattie, Charles S., Sergt., Stuart, Iowa.
Belt, Raymond C., Pvt., 617 N. Madison St., Hutchinson, Kan.
Bennett, Francis M., Pvt., 1st Cl., Parnell, Mo.
Bennett, Thomas F., Pvt., Duncan, Mo.
Bernstein, Henry G., Pvt., 595 Dayton Ave., St. Paul, Minn.
Bishop, Charles E., Pvt., Pineville, Mo.
Blake, R. H., Sup. Sergt., Pullman Ave., St. Paul Pk., St. Paul, Minn.
Bonnell, Guy A., Pvt., Shelbyville, Mo.
Bookout, Glenn G., Corp., Green City, Mo.
Bose, Carl W., Pvt., 1st Cl., Graham, Mo.
Borup, Albert E., Pvt., 1st Cl., White Owl, S. D.
Brooks, Paul, Pvt., 409 W. 5th St., Pittsburg, Kan.
Brown, Ira F., Pvt., Lenox, Iowa.
Brownfield, Clayton A., Corp., Clearmont, Mo.
Buck, Charles, Pvt., 1013 W. Clay St., St. Charles, Mo.
Burch, Charles C., Pvt., 1st Cl., R. F. D No. 2, Luray, Kan.
Burkholder, Guy, Pvt., 1st Cl., R. F. D. No. 1, Salina, Kan.
Bussjaeger, Albert W., Cook, 908 Lafond St., St. Paul, Minn.
Cain, John J., Pvt., 1st Cl., 617 Wall St., Sioux City, Iowa.
Callen, George H., Pvt., R. F. D. No. 4, Stockton, Ill.
Carmichael, Fay E., Pvt., 1st Cl., Parnell, Mo.
Cayton, Vern V., Pvt., Guilford, Mo.
Chaffee, Harley, Mech., Lewiston, Me.
Chafee, Don, Corp., White Owl, S. D.
Chambers, Winfield S., Sergt., R. F. D. No. 5, Des Moines, Iowa.
Chandler, J. S., Pvt., 1st Cl., R. 314 4th Natl. Bk Bldg., Wichita, Kan.
Clary, Frank, Pvt., 4104 U St., S. Omaha, Neb.
Cochrun, Carl N., Pvt., 1st Cl., Luray, Kan.
Coleman, John D., Sergt., 766 Thomas St., St. Paul, Minn.
Colye, Clifford J., Pvt., 1st Cl., 2358 N. Market St., Wichita, Kan.
Converse, Harry M., Pvt., Scott City, Kan.
Cooley, Ray L., Pvt., Huseby, Neb.
Cooper, Chester C., Corp., Parnell, Mo.
Corder, John J., Pvt., 1st Cl., 1004 E. 13th St., Pittsburg, Kan.
Costley, Cleveland M., Sergt., Nevis, Minn.
Cotton, Earl D., Pvt., 1st Cl., 307 Wyoming St., Waterloo, Iowa.
Cramer, Ernest D., Pvt., 1st Cl., Blackwater, Mo.
Cross, Charles C., Pvt., Everton, Mo.
Dark, Vascas L., Corp., Deepwater, Mo.
Davidson, Judd, Pvt., Bow Island, Canada.
Davis, David F., Pvt., 1st Cl., R. No. 3, Harrisburg, Ill.
Dean, Roy, Pvt., Langdon, Mo.
Detich, William L., Pvt., 410 Letspeich St., Ottumwa, Iowa.
Derfus, Anton F., Pvt., 1st Cl., 542½ 16th St., Milwaukee, Wis.
Determan, Bernard H., Pvt., Breda, Iowa.
Dickinson, H. A., Pvt., 1st Cl., R.F.D. No. 2, Box 42, Manchester, Kan.
Dillon, Gilbert S., Pvt., R. F. D. No. 1, Milo, Iowa.
Dinham, John W., Pvt., Murray, Iowa.
Dolan, Francis E., Pvt., 1st Cl., Box 329, Stuart, Iowa.
Doughitt, James D., Pvt., 303 Central Ave., Wichita, Kan.
Dralle, William H., Pvt., Allison, Iowa.
Drinovsky, Adolph, Pvt., 1st Cl., R. F. D. No. 4, Dysart, Iowa.
Ducharme, Wilfred J., Pvt., 1st Cl., 9 Seaver St., Malone, N. Y.
Duro, Henry W., Pvt., 1114 44th St., Des Moines, Iowa.
Dye, Willard F., Pvt., 1st Cl., Shelbina, Mo.
Eggert, Fritz B., Pvt., 1st Cl., 819 E. 10th St., Sedalia, Mo.
Eisemann, Ira C., Pvt., 1st Cl., Maryville, Mo.
Eldridge, Albert R., Pvt., R. F. D. No. 1, Lorimor, Iowa.
Elliott, Harry, Pvt., 1st Cl., R. F. D. No. 1, Box 55, Cambridge, Iowa
Erickson, George W., Mech., Sinai, S. D.
Eslick, Floy, Pvt., Blaine, Colo.
Fadden, Ben E., Pvt., 1st Cl., Rainy River, Canada.
Faller, Edward A., Pvt., 1st Cl., 1024 14th St., Sioux City, Iowa.
Farnan, Joseph C., Pvt., 1st Cl., Conception Junction, Mo.
Fisher, Robert B., Pvt., 214 W. North St., Coffeyville, Kan.
Fohey, Everett W., Pvt., Emden, Mo.
Francis, Harold, Pvt., Point Marion, Pa.
Francis, Millo C., Corp., Blanchard, Iowa.
Friesen, Jacob, Pvt., 1st Cl., 2322 N. Waco St., Wichita, Kan.

Name, Rank and Home Address

Fritsche, Joseph A., Pvt., 765 Randolph St., St. Paul, Minn.
Fuertsch, John F., Corp., Frontenac, Kan.
Gall, Alvin J., Sergt., Neillsville, Wis.
Gillberg, Walter R., Pvt., 1st Cl., Assyria, Kan.
Gilmore, Frank C., Pvt., 818 Ridge St., Freeland, Pa.
Goff, Wayne S., Pvt., 1st Cl., R. F. D. No. 7, Guthrie Center, Iowa.
Goslar, Otto D., Pvt., 1st Cl., Charter Oak, Iowa.
Graves, Lea O., Pvt., Maitland, Mo.
Graves, Orville R., Pvt., 1st Cl., Elmo, Mo.
Green, Eugene C., Corp., Haviland, Kan.
Greseth, Albert G., Pvt., Dawson, Minn.
Griffith, Douglas F., Pvt., 1st Cl., Bradyville, Iowa.
Grimme, George A., Pvt., R. F. D. No. 3, Tyndall, S. D.
Hadley, Richard A., Pvt., St. Joseph, Mo.
Haley, Martin T., Sergt., 515 N. 7th St., La Crosse, Wis.
Haley, Wilbur L., Corp., Boonville, Mo.
Hall, John O., Pvt., 1st Cl., Maryville, Mo.
Hamilton, Wilbert G., Pvt., 1st Cl., Elmo, Mo.
Harlan, John W., Pvt., Gerster, Mo.
Harris, William C., Pvt., Enterprise, Kan.
Harrison, Cloice C., Pvt., 1st Cl., 1520 S. Barrett St., Sedalia, Mo.
Harter, Charles O., Pvt., 1st Cl., Great Bend, Kan.
Heggernes, Ole, Mech., 352 Lewis St., St. Paul, Minn.
Helman, Wayne M., Pvt., 1st Cl., 1100 High St., Des Moines, Iowa.
Henderson, Arthur A., Pvt., Plad, Mo.
Herriott, Theron W., Pvt., 1st Cl., R. F. D. No. 2, Casey, Iowa.
Hoak, George H., Pvt., R. F. D. No. 2, Mt. Pleasant, Mich.
Homer, Harmon C., Pvt., Running Water, S. D.
Horton, Eugene O., Pvt., Ravenwood, Mo.
Housh, Ralph L., Pvt., Denison, Kan.
Hudson, George C., Pvt., 1st Cl., Draymer, Mo.
Inman, Hiram G., Pvt., 1st Cl., Savonborg, Kan.
Ireland, John W., Corp., Mullinville, Kan.
Irwin, William E., Pvt., 1244 N. Market St., Wichita, Kan.
Jackson, Carroll, Pvt., Ottawa, Minn.
Jacobsen, Anton M., Pvt., Gary, Iowa.
Jacobson, Walter L., Cook, Harmony, Minn.
Jacobson, Carroll C., Sergt., Lanesboro, Minn.
Jamison, Bert C., Corp., 627 N. Market St., Oskaloosa, Iowa.
Jargo, Roy A., Pvt., 620 Hennepin Ave., Minneapolis, Minn.
Jensen, James W., Pvt., 1st Cl., R. F. D. No. 4, Cedar Falls, Iowa.
Johnson, Claude H., Pvt., 1914 2nd Ave., Nebraska City, Neb.
Johnson, Nels P., Pvt., 1st Cl., R. F. D. No. 3, Milford, Iowa.
Jones, William L., Pvt., 1st Cl., Bosworth, Mo.
Juvrud, Ole, Pvt., 1st Cl., Northfield, Minn.
Kabatek, John S., Pvt., R. F. D. No. 1, Cedar, Mich.
Kaiser, Walter J., Pvt., 2420 Dayton St., La Crosse, Wis.
Kean, Kenneth L., Pvt., 1211 Morrow St., Wilkinsburg, Pa.
Kelly, Rufus H., Corp., Bosworth, Mo.
Kennedy, Michael A., Corp., Fort Pierre, S. D.
Kienholz, Foster M., Sergt., 512 Baltimore Bldg., St. Paul, Minn.
King, Thomas P., Pvt., 1st Cl., R. F. D. No. 7, Waterloo, Iowa.
Kingore, Howard E., Pvt., 1st Cl., R. F. D. No. 3, Parsons, Kan.
Koprek, Fred G., Corp., Sauk Rapids, Minn.
Kost, John, Pvt., Fair Point, S. D.
Kuntzman, John R., Pvt., 1st Cl., Skidmore, Mo.
Lease, Leon R., Corp., Foley, Minn.
Leslie, Walter, Pvt., 1st Cl., Carrollton, Mo.
Levendusky, Leo, Pvt., Fairbank, Iowa.
Levy, Sidney C., Sergeant, 918 Goodrich, Ave., St. Paul, Minn.
Lewis, Mervin M., Pvt., 2 Elm St., Emporia, Kan.
Ling, Andrew, Pvt., 1st Cl., Arthur, Iowa.
Long, Andy H., Pvt., 1st Cl., Cureall, Mo.
Love, Clarence F., Pvt., R. F. D. No. 1, Bayard, Iowa.
Lowmann, Hollie C., Pvt., 1005 N. Waco Ave., Wichita, Kan.
Lusk, Marshall B., Pvt., 1st Cl., Pilot Grove, Mo.
Lyon, Otto H., Pvt., 1st Cl., Orinoque, Kan.
Lyons, John F., Pvt., 6146 Cedar Ave., W. Philadelphia, Pa.
McCreary, Edmund, Pvt., Oswego, Kan.
McGee, Eugene S., Pvt., 1st Cl., Perry, Mo.
McKeon, Edward J., Pvt., 1st Cl., 3026 Q St., S. Omaha, Neb.
McKinnen, Raymond, Pvt., 16 Somerset Ave., Taunton, Mass.
McMillen, Homer D., Corp., Wanda, Minn.
Macedo, Ermand E., Pvt., 130 Bridge St., Cambridge, Mass.
Marcusen, Mads C., Pvt., 1st Cl., R. No. 4, Audubon, Iowa.
Martin, Robert S., Pvt., 1st Cl., R. No. 1, Ashland, Mo.
Mayo, Grover C., Pvt., Hillsboro, Tex.
Meindl, Edward P., Pvt., 566 Hall Ave., St. Paul, Minn.
Metta, Marco, Pvt., Scranton, Pa.
Miller, Grover W., Corp., Dewitt, Mo.

Name, Rank and Home Address

Murphy, Ralph M., Pvt., 1st Cl., Great Bend, Kan.
Nicol, William H., 1st Sergt., 174 Dousman St., St. Paul, Minn.
Nikolai, Leo A., Sergt., Madison, Minn.
O'Brien, Emmett E., Sergt., 433 Goodrich Ave., St. Paul, Minn.
O'Day, Edward R., Corp., Norborne, Mo.
Oftedahl, Bert M., Pvt., Thompson, Iowa.
Ohm, John J., Pvt., Council Grove, Kan.
Olson, Ordin F., Pvt., R. No. 2, Arlington, S. D.
Park, Paul V., Corp., Tarkio, Mo.
Parker, Charles O., Pvt., 1st Cl., Hale, Mo.
Peternell, Joe, Pvt., Hibbing, Minn.
Phelps, Fred A., Pvt., R. No. 1, Hetland, S. D.
Poindexter, Lewis S., Pvt., 1st Cl., Carrollton, Mo.
Prestwood, Tillman A., Pvt., Hendersonville, N. C.
Probst, Elmer J., Bug., 549 S. Benton St., Cape Girardeau, Mo.
Reeves, Orange S., Pvt., Guthrie Center, Iowa.
Refshauge, Hans, Pvt., 1st Cl., Waterloo, Iowa.
Rimmer, Robert C., Pvt., 1st Cl., 217 S. Mason St., Carrollton, Mo.
Rigsby, Ernest C., Pvt., 1st Cl., Clarence, Mo.
Rochholz, Charles C., Pvt., 1st Cl., R. No. 2, Adair, Iowa.
Roed, Elmer, Pvt., R. No. 4, Exira, Iowa.
Ryan, Andrew J., Corp., 5314 Lakewood Ave., Chicago, Ill.
St. Pierre, Adelard, Pvt., 1st Cl., 67 Boutwell St., Fall River, Mass.
Sadek, Edward, Pvt., 1st Cl., 1123 Chatsworth St., St. Paul, Minn.
Sadek, Joseph F., Pvt., 1st Cl., 1123 Chatsworth St., St. Paul, Minn.
Sadler, Charles F., Sergt., Pickering, Mo.
Schanz, Harry E., Pvt., Bogard, Mo.
Schonsby, Herbert O., Cook, Fountain, Minn.
Schumann, George, Pvt., 1st Cl., 245 Stockholm St., Brooklyn, N. Y.
Schupp, Robert, Pvt., Pleasant Green, Mo.
Seager, William H., Pvt., R. No. 3, Cherokee, Okla.
Seevers, Philip B., Corp., Guilford, Mo.
Shahan, Joseph L., Pvt., 1st Cl., Brashear, Mo.
Shogren, E. E., Cook, 1045 Washington Ave. S., Minneapolis, Minn.
Signorelli, Guissepi, Pvt., Box 804, Patterson, La.
Smith, Perry L., Pvt., 1st Cl., Blackwater, Mo.
Snider, Charles E., Pvt., 1st Cl., Lakenan, Mo.
Snyder, Jack, Pvt., 1st Cl., Diamond, Mo.
Snyder, Ralph, Pvt., 1802 S. 7th St., Harlan, Iowa.
Stage, Albert J., Pvt., Lennox, S. D.
Starkenburg, John, Pvt., Orange City, Iowa.
Stayton, Cecil R., Pvt., 1st Cl., Hartland, Kan.
Steadman, Frank M., Pvt., 1st Cl., 812 Stone St., Great Bend, Kan.
Stephenson, Stephen, Sergt., St. Croix Falls, Wis.
Stewart, Charley, Pvt., Shelbyville, Mo.
Stoll, Matt, Pvt., Clyde, Mo.
Stricklett, Cecil V., Pvt., De Soto, Neb.
Sullivan, John D., Pvt., 366 Pearl St., New York City, N. Y.
Sullivan, Walter, Pvt., Goodell, Iowa.
Summers, Hiram E., Pvt., 1st Cl., Lakin, Kan.
Swenson, George H., Sergt., Chatfield, Minn.
Taggert, Edwin R., Pvt., 1230 S. St. Francis St., Wichita, Kan.
Taylor, Bert, Pvt., Cass Lake, Minn.
Tenney, Earnest E., Corp., Center, Mo.
Timm, Seth C., Pvt., Manchester, Iowa.
Tetlie, Harold B., Sergt., R. No. 2, Madison, Minn.
Tippie, Clarence W., Pvt., Williamsburg, Iowa.
Todd, Luther H., Pvt., 1st Cl., 4842 2nd Ave. S., Minneapolis, Minn.
Toft, Wells P., Corp., 726 E. 10th St., Pittsburg, Kan.
Treece, Thomas, Pvt., Jefferson City, Tenn.
Trester, John, Pvt., Boonville, Mo.
Trupe, Harry E., Pvt., R. F. D. No. 2, Big Stone City, S. D.
Ungaretti, Joseph A., Sergt., 429 S. Robert St., St. Paul, Minn.
Van Den Heurk, Francis A., Corp., Brunswick, Mo.
Walkup, Guy A., Corp., Tarkio, Mo.
Walters, Albert R., Pvt., 1st Cl., Clearmont, Mo.
Ward, Walter, Corp., Dewitt, Mo.
Weber, Arthur E., Pvt., Healy, Kan.
Welker, Raymond O., Pvt., Braymer, Mo.
Wells, Frank W., Corp., 1003 E. 2nd St., Maryville, Mo.
Wiedle, George A., Sergt., 460 Cascade St., St. Paul, Minn.
Williams, Obe C., Sergt., Bosworth, Mo.
Wilnerd, Stuart, Corp., R. No. 1, Norcatur, Kan.
Wimmer, Edwin B., Pvt., 1st Cl., 216 New York Ave., Wichita, Kan.
Wood, Thomas E., Corp., Rock Port, Mo.
Wray, Albert A., Pvt., 1st Cl., Hopkins, Mo.
Yates, Joseph F., Pvt., Bayard, Iowa.
Yule, Isaac C., Pvt., Springfield, S. D.
Zungs, Mike W., Pvt., 1st Cl., Dewitt, Mo.

352ND INFANTRY

FIELD AND STAFF OFFICERS.

Hawkins, Clyde E., Col., 49 S. Wade Ave., Washington, Pa.
Riley, Napoleon W., Lt.-Col., 153 Liberty Ave., New Rochelle, N. Y.
Driesbach, C. F., Lt.-Col., Cor. Lake and Calif. Ave., Ft. Wayne, Ind.
Wilson, Alexander, Maj., Farmington, Mo.
Russ, George H., Jr., Maj., 305 3rd St., Bismarck, N. D.
Kipp, Ivan J., Maj., 35 N. Gratto St., St. Paul, Minn.
Iversen, Oscar A., Capt., 1637 N. Ballou St., Chicago, Ill.
Briggs, Charles W., Capt., Wapello, Iowa.
Beyer, Walter F., Capt., Lake Elmo, Minn.
Andrews, Floyd M., Capt., 919 King St., La Crosse, Wis.
Hurt, Lucien H., 1st Lt., 672 Elm St., New Haven, Conn.
Lockwood, Philip E., 1st Lt., 4501 Abbott Ave. S., Minneapolis, Minn.
Hall, Donald F., 1st Lt., 804 10th St. S., Fargo, N. D.
Fields, Lester R., 1st Lt., Cresco, Iowa.
McGregor, Donald A., 1st Lt., 3323 Elliot Ave., Minneapolis, Minn.
Berguhn, Arnold A., 1st Lt., 912 Main St., Menomonie, Wis.
Stone, C. B., Jr., Lt.-Col., San Francisco, Cal. (Trans. to 350th Inf.)

HEADQUARTERS COMPANY.

Ruth, Verl A., Capt., 2540 Forest Drive, Des Moines, Iowa.
Morse, Charles K., 1st Lt., 1267 S. 27th St., Lincoln, Neb.
Hutchinson, Richard C., 1st Lt., Lamourse, N. D.
Gillespie, Harry R., 2nd Lt., Riverside, Ill.
Davis, Alfred B., 2nd Lt., 310 Washington Ave., Evansville, Ind.
Hershey, Harry E., 2nd Lt., 1001 Van Buren St., Chicago, Ill.
Burroughs, Roland L., 2nd Lt., Montgomery, Ala.
Adams, Vernon, Bd. Corp., Cynthian, Ky.
Agneberg, Elmer L., Pvt., Dunseth, N. D.
Albrecht, Henry J., Pvt., 3224 Lafayette St., St. Louis, Mo.
Allen, Elmer, Pvt., 218 Oak St., Augusta, Kan.
Ament, Benjamin W., Pvt., Worthington, Iowa.
Anderson, Ervin C., Corp., 5111 37th Ave. S., Minneapolis, Minn.
Anderson, John E., Corp., Payson, Utah.
Anderson, Leonus L., Pvt., 319 N. Kansas Ave., Chanute, Kan.
Anderson, Ludvig T., Mech., R. F. D. No. 4, Box 12, Elgin, Iowa.
Anderson, Melgred, Bd. Corp., Cummings, N. D.

Name, Rank and Home Address

Andrews, Walter W., Pvt., 3029 Cedar Ave., Minneapolis, Minn.
Applegate, George S., Pvt., Maquoketa, Iowa.
Ardal, Ragavald, Pvt., Sebka, Minn.
Askelson, Henry L., Pvt., Edmon, N. D.
Ayers, William D., Corp., Merrill, Iowa.
Aylsworth, Paul E., Corp., Smithton, Mo.
Babin, Eddie E., Pvt., 5016 Von Versen Ave., St. Louis, Mo.
Bakke, Clarence M., Mus., Warren, Minn.
Barrett, William H., Pvt., 918 5th St. N., Minneapolis, Minn.
Barthell, James M., Pvt., 1st Cl., Waukon, Iowa.
Baum, Oscar F., A. B. L., Library Apts., Minneapolis, Minn.
Beckstrand, George T., Pvt., Litchfield, Minn.
Beckett, Lee R., Pvt., 1st Cl., 11 Arlington Ave., Dubuque, Iowa.
Behrman, Robert J., Pvt., Globe, Ariz.
Belsanti, Antonio, Pvt., 399 W. Goodle St., Columbus, Ohio.
Berg, Nels A., Corp., Hackett, Minn.
Bergan, Willie H., Pvt., Elgin, Iowa.
Bergersen, G., Pvt., 1st Cl., 1907 Jackson St. N. E., Minneapolis, Minn.
Bartino, Robert F., Pvt., Mulberry, Kan.
Bertrand, Napoleon, Corp., Vermillion, S. D.
Bessinger, Fred, Pvt., 3236 A. S. 13th St., St. Louis, Mo.
Biggs, A. J., Pvt., 1511 Bellevue Ave., Richmond Hts., St. Louis, Mo.
Blair, DeVall, Pvt., 1st Cl., 445 13th St., Ogden, Utah.
Blanchard, Roy L., Corp., Woodward, Iowa.
Bogenrief, Grover C., Pvt., 203 Vernon Ave., Grand Forks, N. D.
Boyack, Ray, Pvt., Alton, Iowa.
Boyd, John N., Pvt., LeMars, Iowa.
Bozarth, Frank F., Corp., Warrensburg, Mo.
Bradbury, Crandell D., Pvt., Oil Hill, Kan.
Brett, Oswald F., Sergt., Park River, N. D.
Brooten, Palmer R., Cook, Thief River Falls, Minn.
Bumgardner, Charles R., Pvt., 318 E. Douglas St., Wichita, Kan.
Burdish, James P., Pvt., 818 N. 15th St., Omaha, Neb.
Burningham, Percy J., Sergt., Hopkins, Minn.
Caille, Earle E., Pvt., 1st Cl., 103 E. 19th St., Sioux Falls, S. D.
Campbell, Harold A., Sergt., 617 1st Ave. S., St. Cloud, Minn.
Carlson, Edward, Pvt., Courtland, Kan.
Carr, J. E., Pvt., 1st Cl., 2711 Sailor St. N. E., Minneapolis, Minn.
Carter, Ralph, Pvt., Henry St., Richmond, Mo.
Cheshire, James D., Pvt., 1034 Euclid Ave., Salt Lake City, Utah.
Clark, John J., Sergt., Aneta, N. D.
Cobb, Foy R., Pvt., 1205 Jefferson St., Waterloo, Iowa.
Coffman, Robert R., Pvt., Lawson, Mo.
Corbett, Lloyd H., Pvt., Ralston, Neb.
Cotter, Lyle E., Pvt., Sabula, Iowa.
Crookston, Frank C., Pvt., American Fork, Utah.
Cusher, George E., Pvt., Marttell, Iowa.
Bace, Clarence E., Pvt., Valley Park, Mo.
Dallaire, Joseph P., Pvt., Watford, N. D.
Danner, Grover C., Pvt., Augusta, Mo.
Davis, Cerns O., Pvt., Waterville, Iowa.
Davis, Ralph C., Mus., Postville, Iowa.
Decker, Oscar N., Pvt., Willowdale, Kan.
Deming, Milton B., Pvt., Bantry, N. D.
Denny, John W., Pvt., Sabula, Iowa.
DeWitt, Olis E., Pvt., 1st Cl., Cresco, Iowa.
Dixon, Richard M., Pvt., Reeder, N. D.
D'Ortenzio, Raney, Mus., 596 Pembroke St., Bridgeport, Conn.
Dougherty, James C., Mus., 904 N. Cliffe Ave., Sioux Falls, S. D.
Douglas, Stanley, 1st Sergt., 2943 Polk St., Minneapolis, Minn.
Drexler, Charles A., Pvt., Dyersville, Iowa.
Duncan, Wiley E., Pvt., Camden, Mo.
Eaton, Verne H., Sergt., 2431 Garfield Ave., Minneapolis, Minn.
Eckhardt, Henry J., Pvt., 3453A Nebraska Ave., St. Louis, Mo.
Eckes, John W., Pvt., Nashua, Iowa.
Emerson, Archie, Pvt., Fancy Farm, Ky.
Engeness, Otilius A., Pvt., 1st Cl., Finley, N. D.
Faurschou, Carl K., Wag., 608 Willow St., Harlan, Iowa.
Feager, Florenz T., Pvt., 2346 Albion Place, St. Louis, Mo.
Finholdt, Arthur J., Pvt., Decorah, Iowa.
Fleming, William M., Pvt., Monticello, Iowa.
Friedlein, Paul J., Corp., Guttenberg, Iowa
Fricke, William F., Corp., 5964A Bartmer, St. Louis, Mo.
Frink, Herbert B., Pvt., Waukon, Iowa.
Frojen, Berger M., Pvt., Finley, N. D.
Froseth, P. M., Mus., 421 Horave Ave., N. Thief River Falls, Minn.
Gambucci, Umberto, Mus., Elba, Minn.
Gearhart, Lee R., Pvt., Atchison, Kan.
Geuder, Otto L., Corp., Waukon, Iowa.
Gibson, Archie G., Pvt., Council Bluffs, Iowa.
Giffin, William C., Pvt., Springtown, Ark.
Gillis, Gudnes, Pvt., Gardar, N. D.
Goodman, Harold W., Corp., Annandale, Minn.
Goodson, Redden J., Pvt., Macon, Ga.
Goodwin, Leo., Sergt., Shade, Ill.
Gourd, Harris, Pvt., Randall, Minn.
Grabow, Lester J., Pvt., 196 S. Locust St., Dubuque, Iowa.
Granbo, Harold C., R. S. M., Maddock, N. D.
Graton, Paul, Pvt., Ironton, Minn.
Grauer, Peter F., Corp., Marcus, Iowa.
Green, Edgar L., Corp., Marquoketa, Iowa.
Green, Edward T., Sergt., 1232 E. 1st St., Duluth, Minn.
Gregor, Edward, Pvt., 1st Cl., Grove City, Minn.
Habeck, Herbert A., C. Sergt., 513 E. Wabasha St., Winona, Minn.
Hadsell, Harry, Pvt., 4336 Lindell Blvd., St. Louis, Mo.
Hammarback, Walter A., Sergt., 106 Exeter St., Duluth, Minn.
Hancey, Evan H., Pvt., Hyde Park, Utah.
Harford, George F., Pvt., Monticello, Iowa.
Hartge, William A., Pvt., 1st Cl., 7424 Werl Ave., Shewsburg, Mo.
Hayes, Julius W., 285 Krupp St., Detroit, Mich.
Hedberg, John F., Pvt., Loveland, Colo.
Hefner, Peter J., Pvt., 305 Mission St., St. Marys, Kan.
Hendrickson, Norton T., Mus., Hoople, N. D.

Name, Rank and Home Address

Henry, Delbert, Mus., Fordville, N. D.
Henry, Raymond L., Pvt., 1st Cl., 3614 6th Ave., Des Moines, Iowa.
Herfendal, Albert J., H. S., Forest City, Iowa.
Hertner, Fred G., Pvt., 1st Cl., 701 5th Ave., Dubuque, Iowa.
Hill, Marvin, Pvt., Veblen, S. D.
Himbury, Eddie H., Pvt., 1st Cl., Cherokee, Iowa.
Hinds, Orral G., Corp., 1112 W. 6th, Waterloo, Iowa.
Hodgen, Delbert D., Pvt., Kingsley, Iowa.
Hobnecker, George A., Cook, 131 Eagle St., Dubuque, Iowa.
Holder, Norman M., Sergt., Forman, N. D.
Hollan, Edwin C., Mus., Kulm, N. D.
Hoogshagen, William F., Pvt., Parker, S. D.
House, Charles A., B. S. M., 475 Seyburn Ave., Detroit, Mich.
Hubbard, Milton E., Pvt., 1st Cl., Willard, Utah.
Huber, William, Pvt., 1206 Cedar St., Le Mars, Iowa.
Hunt, Samuel P., Pvt., Miltonvale, Kan.
Hyde, Orlo C., Pvt., 1st Cl., Hyde Park, Utah.
Ingram, Robert H., Mus., Perry, Iowa.
Irving, A. W., Pvt. 1st Cl., 123 New York Ave., N.W., Washington, D.C
Ivy, Thomas C., Pvt., 5949 Woodland Place, St. Louis, Mo.
Jacobs, James L., Pvt., Sedan, Kan.
Jasperson, Frank G., Corp., Chisholm, Minn.
Jensen, Jens, Pvt., Greene, Iowa.
Johnson, Arthur B., Pvt., Forest City, Iowa.
Jones, John O., Pvt., Jefferson, S. D.
Jones, Lee, Pvt., Hardin, Mo.
Kanthack, William C., Corp., 671 Dakota St., Winona, Minn.
Keil, Alfred G., Corp., Bellevue, Iowa.
Kelly, J. A., Pvt., 1st Cl., 123 Washington Ave., W. Kirkwood, Mo.
Kenison, Roderic B., Pvt., 1st Cl., 2106 Waverly Place, St. Louis, Mo.
Kiefer, Milton J., Pvt., 2310 S. 11th St., St. Louis, Mo.
King, John H., Pvt., 1st Cl., 2201 W. 7th St., Kansas City, Kan.
Kirk, Saxo A., Pvt., Lake Nordon, S. D.
Kirkpatrick, Hugh, Pvt., Kempton, Ill.
Kirkpatrick, James P., Sergt., Richmond, Mo.
Klein, Conrad, Pvt., Glenham, S. D.
Kleyne, Cornelius H., Sergt., Alexandria, Minn.
Knapp, Horace R., Pvt., Washington, Mich.
Knapp, William H., Corp., No. 6th W. 14th St., Minneapolis, Minn.
Knudson, George N., Corp., Clifford, N. D.
Kraus, Harley G., Mus., Crosby, Minn.
Krueger, Ferdinand, Pvt., Leavensworth, Kan.
Kuhl, Clarence J., Wag., Larchwood, Iowa.
Larson, Alvin B., Pvt., 4740 Race Ave., Chicago, Ill.
Lawson, Chester E., Pvt., Fairmont, N. D.
Leemon, Earl G., Sergt., Rankin, Ill.
Lemle, Leo., Pvt., 1860 N. 28th St., Kansas City, Kan.
Lemo, Alexander E., Pvt., 1st Cl., Willard, Utah.
Lien, Arnold E., Pvt., 1st Cl., Widmer, N. D.
Lindow, George A., Mus., Ada, Minn.
Littlejohn, Robert E., Cook, Blue Springs, Miss.
Lofgren, Leland S., B. S. M., Ada, Minn.
Loomis, Justus P., Pvt., Waldo, Kan.
Laken, George C., Mus., Thief, River Falls, Minn.
Lovely, C. W., Sergt., 4143 Emerson Ave. N., Minneapolis, Minn.
McEnany, William, Pvt., 1st Cl., Ryan, Iowa.
McMorrow, Benjamin, Pvt., 1st Cl., Hankinson, N. D.
Macbeth, Eugene, Pvt., 1st Cl., Webster, Mo.
Macomb, Ralph L., Pvt., 1st Cl., Granville, Iowa.
Marolf, Lewis A., Pvt., Cheyenne, Col.
Martin, William R., Pvt., Cascade, Iowa.
Matejcek, Joseph W., Sergt., Lankin, N. D.
Meyer, Albert, Pvt., 211 E. 3rd St., Newton, Kan.
Morris, Earl L., B. S. M., Davenport, Wash.
Moser, George L., Mech., Holloway, Minn.
Motley, George F., Pvt., Garrison, N. D.
Murray, Joseph, Pvt., 1548 Minnesota Ave., Kansas City, Kan.
Nelson, Hans C., Cook, Rosalia, Kan.
Nilson, Elmer, Pvt., Wayzetta, Minn.
Oien, Otto M., Sergt., Wahpeton, N. D.
Olson, Alfred B., Corp., Lake Park, Minn.
Pearson, Arthur C., Mus., 2011 W. 4th St., Duluth, Minn.
Pederson, Gust P., Mus., Tower, Minn.
Pennock, Chester, Pvt., 1st Cl., Osauatomie, Kan.
Perdue, Elmo C., Pvt., Orrick, Mo.
Pettersen, Otto F., Corp., Humboldt, S. D.
Pfeffinger, Louis R., Pvt., 1st Cl., 1536 Pea St., Lincoln, Neb.
Prouty, Deville O., Pvt., Elkoder, Iowa.
Quandahl, Arthur K., Pvt., Waukon, Iowa.
Raab, Alfred, Pvt., Brazil, Ind.
Rayser, Henry G., Pvt., 730 Ottawa St., Leavenworth, Kan.
Reins, Henry G., Corp., Bloomfield, Neb.
Rekansrud, Lawrence C., Pvt., Lansford, N. D.
Richards, Thomas, Pvt., 1st Cl., 100 Idaho St., Boise, Idaho.
Rickard, Harry B., Corp., Merrill, Iowa.
Riffe, Byron E., Pvt., 1st Cl., Camiah, Idaho.
Robertson, Elsworth G., Corp., Argyle, Minn.
Robinson, Hugh, Pvt., 1st Cl., Lexington, Mo.
Rogers, George H., Mus., 10 5th St., Lowell, Mass.
Roland, Gunnard A., Sergt., Tower, Minn.
Rollings, Arthur C., Corp., 1116 Liberty St., Alliance, Ohio.
Rollins, Frank E., Wag., Leeds, Iowa.
Rumreich, Frank G., Corp., Pisek, N. D.
Rustenhaven, Richard, Pvt., 1954 N. 28th St., Kansas City, Kan.
Savage, Willis, Pvt., 1st Cl., Hyram, Utah.
Sheffler, Willie, Pvt., 1st Cl., Barnesville, Minn.
Schepers, Ray T., Corp., 1107 First St., N. St. Cloud, Minn.
Schlegel, Richard D., Pvt., Hawkeye, Iowa.
Schindel, Oscar W., Pvt., 1st Cl., Merrill, Iowa.
Schultze, Arthur A., Pvt., 1534 N. Maice St., Freemont, Neb.
Schuster, Henry J., Pvt., Hankinson, N. D.
Schwenck, Harry, Masta, Lester, Iowa.
Sears, Edward W., Sergt., 880 23rd Ave., S. E., Minneapolis, Minn.

German Tank Traps at Bernwiller, Haute Alsace Sector.

Loer Chenholz Woods, Looking East, Haute Alsace Sector.

Name, Rank and Home Address

s, Cloice M., Corp., Tolna, N. D.
Harry R., Corp., Belleville, Ark.
, Herbert E., Corp., New Richland, Minn.
r, Lynn N., Mus., 709 E. Kemp Ave., Watertown, S. D.
Noah L., Pvt., Glad Valley, S. D.
Earl C., Pvt., 1st Cl., 101 Roberts Ave., Dubuque, Iowa.
Glenn A., Sergt., Sauk Centre, Minn.
Wilfred C., Wag., Castle Wood, S. D.
, Harold S., Corp., Munich, N. D.
al, Conrad E., Pvt., Hatton, N. D.
old, Sidney C., Mus., Fosston, Minn.
nson, Gordon S., Sergt., Emarado, N. D.
s, Russell I., Mus., Ashley, N. D.
Anton A., Pvt., Cascade, Iowa.
n, Richard, Pvt., 1004½ Nicolett Ave., Minneapolis, Minn.
Edward A., Sergt., Chisholm, Minn.
lester F., Pvt., 1st Cl., 1104 E. Williams St., Brookings, S. D.
lobert G., Pvt., 1333 N. Witchita St., Witchita, Kan.
t, Robert H., Sergt., Elkader, Iowa.
s, George P., Pvt., Sutherland, Iowa.
son, Herman E., Cook, Waukon, Iowa.
son, Oscar O., Pvt., 1st Cl., Batton, N. D.
son, George L., Sergt., 328 S. 11th E St., Salt Lake City, Utah.
son, Otto B., Mus., Clarissa, Minn.
urg, Thornton K., Pvt., 1st Cl., Fairfield, Neb.
Albert R., Mus., Marysville, Kan.
Archie L., Sergt., 305 S. Olive, Maquoketa, Iowa.
Roy B., Cook, 311 Walnut W., Chisholm, Minn.
ss, Fred B., Pvt., Atlanta, Kan.
ald, Frank A., Pvt., 1st Cl., 3021 Caroline St., St. Louis, Mo.
rthur W., Pvt., Fairview, N. D.
erman A., Pvt., 1st Cl., Dunseith, N. D.
lge, Samuel B., Pvt., Earlville, Iowa.
e, Frank E., Pvt., 1st Cl., Sterling, Kan.
s, Clarence N., Sergt., Page, N. D.
, Mark, Corp., Murray, Utah.
Terrence V., Pvt., Richmond, Mo.
rlin, Fred A., Pvt., Van Buren, Mo.
nder, Ferdinand C., Mech., St. Marys, Kan.
in, George, Corp., Herndon, Kan.
, Thomas L., Corp., Utopia, Tex.
n, Arthur C., Pvt., 926 Forest Ave., Waterloo, Iowa.
Thomas, Pvt., Des Moines, Iowa.
John A., Pvt., Cambridge, Iowa.
George F., Pvt., 1st Cl., 814 Jeyer Ave., St. Louis, Mo.
Joseph E., Pvt., Unknown.
r, Harry J., Pvt., Stoutsville, Mo.
Bernd J., Pvt., 1st Cl., Unknown.
, Irving, Pvt., Uknown.
r, Frederick S., Pvt., New York City.
n, Melvin S., Pvt., Wildrose, N. D.
n, Alphonsus F., Pvt., Parsons, Kan.
s, Alton A., Pvt., 1st Cl., Oakes, N. D.
Fred E., Pvt., Webster Groves, Mo.
rg, Marcus J., Pvt., 1st Cl., Unknown.
Edward H., Pvt., Unknown.
s, Joe, Corp., Cherryvale, Kan.
Edward M., Pvt., Unknown.
Nicholas A., Pvt., Minneapolis, Minn.
, Ralph V., Corp., Page, N. D.
Thomas B., R. S. M., Hibbing, Minn.
ash J., Mus., 1st Cl., Witchita, Kan.
, Arthur C., Mus., Thief River Falls, Minn.
William J., Pvt., Unknown.
Milton Hial, Corp., Salt Lake City, Utah.
r, John M., Sergt. Bug., Tracy, Iowa.
son, Lawrence A., Sergt., Thief River Falls, Minn.
na, Francis C., Corp., Minneapolis, Minn.
sorge S., Sergt., Washington, D. C.
dwig I., Pvt., 1st Cl., Montevideo, Minn.
, Owen E., Pvt., Unknown.
Clifford F., Pvt., Unknown.
, Edwin A., Pvt., Unknown.
, Roscoe B., Pvt., 1st Cl., Cedar Rapids, Iowa.
Jesse W., Sergt., Grand Forks, N. D.
Jesse J., Pvt., 1st Cl., Springville, Utah.
n, William A., Pvt., Unknown.
ne, Earl T., Pvt., Unknown.
Finnie M., Pvt., Unknown.
len, Roy K., Sergt., Spokane, Wash.
Albert J., Pvt., Unknown.
, Charles E., Pvt., Richmond, Mo.
on, LeRoy C., Pvt., Des Moines, Iowa.
, William W., Pvt., Minneapolis, Minn.
James E., Pvt., Cottonwood, Kan.
ee, Floyd L., Sergt., Anamosa, Iowa.
Edward R., A. B. L., Wahpeton, N. D.
Percy J., B. S. M., Unknown.
oland L., Corp., Unknown.
s, Elme E., Mus., Watertown, S. D.
h, Lester J., Pvt., 1st Cl., Websters Grove, Mo.
, Elmer M., Pvt., Dayton, Iowa.
ichael M., Col. Sergt., New York City.
Eural, Pvt., Richmond, Mo.
ll, Max, Corp., Cherokee, Iowa.
, Clarence R., R. S. M., Unknown.
Charles H., B. S. M., Fexhome, Minn.
loss T., Corp., Unknown.
n, Gustave A., Pvt., 1st Cl., Unknown.
Delos L., Pvt., Unknown.
r, William T., Pvt., St. Louis, Mo.
William E., Pvt., St. Louis, Mo.
er, Edmund, Sergt., 344 E. Kibbey St., Lima, Ohio.

Name, Rank and Home Address

Briggs, Charles W., Capt., Wapello, Iowa.
Bascom, Kellogg F., 2nd Lt., Fargo, N. D.
Nelson, Tom D., Capt., 213 S. Ash St., Crookston, Minn.

SUPPLY COMPANY

Beebe, William H., 1st Lt., St. Cloud, Minn.
Everett, Edwin E., 2nd Lt., Fairbank, Iowa.
Graham, Wallace B., 1st Lt., 201 E. Maple Ave., Ottumwa, Iowa.
Martois, Arthur E., 2nd Lt., 107 E. Spruce St., Chisholm, Minn.
Snead, Carl C., Capt., 152 21st Ave., San Francisco, Cal.
Stewart, Roscoe E., 2nd Lt., Spencer, Iowa.
Ahlfs, Adolph, Pvt., Ackley, Iowa.
Ahlstrom, Nels O., Sad., 519 Mills St. S., Fergus Falls, Minn.
Amundson, John B., Wag., 914 10th Ave. E., Duluth, Minn.
Anderson, John, Wag., Tolna, N. D.
Barnes, Carroll O., Wag., 502 8th St. S., Fargo, N. D.
Barnett, Mirl L., Pvt., Juliaetta, Idaho.
Beaudette, Edward J., Ck., 619 2nd St. N. E., Minneapolis, Minn.
Berckes, Henry H., Pvt., Elma, Iowa.
Berg, Theodore C., Wag., 407 N. 8th St., Grand Forks, N. D.
Bergh, Edwin S., Hs., Sharon, N. D.
Bixeman, John B., Wag., R. No. 1, New Cambria, Mo.
Block, Arnold, Wag., 1734 Washington St., Dubuque, Iowa.
Boen, Rudolph, Corp., 526 Spruce St., Fergus Falls, Minn.
Boll, William, Pvt., R. No. 1, Bryant, S. D.
Borelson, Sam, Wag., Isabell, S. D.
Boumann, John W., Wag., Vienna, S. D.
Carlson, E. G., Wag., 1618 Washington St. N. E., Minneapolis, Minn.
Carr, J. E., Pvt., 1st Cl., 2711 Tailor St., N. E. Minneapolis, Minn.
Cook, Ernest W., Pvt., 1st Cl., Otto, Wyo.
Cote, Albert L., Wag., 514 Superior St., Duluth, Minn.
Crellin, James, Sup. Sergt., 106 E. Chestnut St., Virginia, Minn.
Dahlin, Lars E., Wag., Findley, N. D.
Dauphanais, Nicholas, Pvt., Belcourt, N. D.
Dehn, Henry E., Wag., R. No. 5, Anoka, Minn.
Dehn, Louis A., Pvt., 1st Cl., R. No. 5, Anoka, Minn.
Dick, Elmer G., Pvt., 1st Cl., R. No. 2, Perry, Kan.
Domsch, Edwin F., Wag., 305 Bridge St., Crookston, Minn.
Donovan, Claude H., Wag., Ambrose, N. D.
Ele, Mac E., Wag., Deering, Kan.
Erickson, Albin, Wag., 205½ Demers Ave., Grand Forks, N. D.
Erickson, Andrew F., Pvt., Willmer, Minn.
Erickson, Carl J., Wag., R. No. 3, Hendricks, Minn.
Erickson, John E., Corp., Page, N. D.
Fallet, Anton, Pvt., Dredy, N. D.
Filion, A. J., Pvt., 1st Cl., 640 Marshall St. N. E., Minneapolis, Minn.
Fjeld, John, Wag., R. No. 2, Primghar, Iowa.
Fleer, Arnold, Sergt., 409 East 4th St., Duluth, Minn.
Fogelberg, Gust L., Pvt., 3912 18th Ave., S. Minneapolis, Minn.
Fuhrmann, George F., Wag., 241 S. Western Ave., St. Paul, Minn.
Gates, Wilton A., Cook., St. Joe, Arkansas.
Gau, Harry J., Wag., 793 5th Ave., Dubuque, Iowa.
Gavin, James M., Pvt., 6647 Olive St. N., University City, Mo.
Gorman, Roger W., Pvt., R. No. 1, Ellendale, N. D.
Gran, John L., Wag., Starkweather, N. D.
Granrud, Elmer J., Wag., Fergus Falls, Minn.
Gray, James F., Sergt., Box 43, West Duluth, Minn.
Hackler, A., Wag., 300 Clark and Murphy St., Bonner Springs, Kan.
Hall, William A., Jr., Sup. Sergt., Thief River Falls, Minn.
Halvorsen, Adolf B., Wag., 3018 N. Ave., Chicago, Ill.
Harris, Alonzo, Pvt., Laurel, Mont.
Hathaway, C. J., Reg. Sup. Sergt., 432 E. 2nd St., Duluth, Minn.
Heck, Jessie O., Pvt., Delle, Mo.
Hendrickson, Peter C., Wag., R. No. 5, Waukon, Iowa.
Hensel, Ewald F., Wag., Bemidji, Minn.
Herdegen, Frank E., Pvt., 1220 Dakota Ave., Grand Forks, N. D.
Hetland, Marcus, Hs., Valley City, N. D.
Hicks, Arthur J., Mech., Pillager, Minn.
Hoben, James, Corp., 328 Vernon St., Duluth, Minn.
Hogan, John, Reg. Sup. Sergt., Washington, D. C.
Houston, John S., Pvt., 1st Cl., Burlington, N. D.
Humphrey, Raymond O., Pvt., Turtle Lake, Wis.
Hunt, Thomas H., Corp., Font Hill Farm, Ellicott City, Md.
Huseth, Gustave C., Wag., R. No. 2, Brooten, Minn.
Irwin, Earl C., Wag., R. No. 1, Osakis, Minn.
Jacobson, John A., Wag., Westby, Montana.
Jerome, Joseph E., Wag., Pembina, N. D.
John, Steve, Sad., Albany Mine, Hibbings, Minn.
Johnson, Bernhard, Wag., 2509 4th Ave. S., Minneapolis, Minn.
Johnson, Elof, Corp., Elbow Lake, Minn.
Johnson, Frank J., Sup. Sergt., 411 10th St., Bismarck, N. D.
Johnson, Johan V., Wag., Elbow Lake, Minn.
Johnson, Peter L., Wag., R. No. 1, Thompson, N. D.
Johnson, William A., Wag., Dell Rapids, S. D.
Johnson, William F., Ord. Sergt., Moorehead, Minn.
Johnston, Raymond H., Wag., Brookings, S. D.
Kaiser, Herman J., Wag., 7228 Pennsylvania Ave., St. Louis, Mo.
Kalka, Leo H., Pvt., R. No. 2, Drayton, N. D.
Keavney, James H., Wag., 202 West Mahoning St., Hibbing, Minn.
Kelly, William D., Sergt., 3807 Delmar Blvd., St. Louis, Mo.
Klungness, George C., Corp., Bemidji, Minn.
Kolowinski, Jake, Wag., R. No. 2, Monona, Iowa.
Kontonikos, James, Cook., Deer River, Minn.
Kotlark, Frank, Wag., 501 E. 16th St., Duluth, Minn.
Koval, John K., Pvt., Fairchild, Wis.
Kupczick, Steve, Wag., 830 40th St., W., Duluth, Minn.
Lagieske, Harry P., Wag., 2323½ West 5th St., Duluth,
Larson, Howard A., Pvt., R. No. 3, Brookings, S. D.
Legacy, Frank T., Pvt., Virginia, Minn.
Lehmkuhl, Emil F., Mech., Echo, Minn.
Leinum, Alfred A., Pvt., Sabin, Minn.
LeRoux, Ray J., 1st Sergt., Grand Rapids, Minn.
Lignitz, Merlin H., Pvt., Cuba, Kan.

Name, Rank and Home Address

Lindholm, David, Wag., 419½ E. 4th St., Duluth, Minn.
Laudtke, Paul A. H., Wag., Star Route, Bemidji, Minn.
Lunak, John, Hs., Devils Lake, N. D.
Lunceford, Arnold E., Wag., R. No. 5, Long Prairie, Minn.
Lund, William A., Wag., Steele, N. D.
McKern, Bert R., Wag., R. No. 3, Leon, Iowa.
McRae, A. D., Reg., Sup. Sergt., 801 E. 6th St., Duluth, Minn.
Majer, Hans A., Wag., R. No. 1, Forman, N. D.
Matt, Jonas J., Wag., 3685 Weber Road, St. Louis, Mo.
Milbeck, Albert C., Mech., R. No. 1, Erhard, Minn.
Mitchell, Henry C., Wag., R. No. 2, Palermo, N. D.
Moore, John D., Wag., R. No. 3, Battle Lake, Minn.
Nass, Olaf, Mech., R. No. 2, Havelock, N. D.
Nelson, Arthur, Mess Sergt., 2922 West Huron St., Duluth, Minn.
Nesberg, Edwin F., Wag., Box 53, Strandburg, S. D.
Newstrom, Albert W., Wag., Firestell, S. D.
Nilsson, John A., Wag., Hillsboro, N. D.
Northrop, Leslie M., Wag., Giltner, Neb.
Ochsner, Herman P., Pvt., 1st Cl., R. No. 2, Warsaw, Mo.
Oftelie, Eddie, Pvt., 608 Markley Ave., S., Thief River Falls, Minn.
O'Hara, Joseph L., Wag., R., Harpers Ferry, Iowa.
Olson, Carl, Wag., R. No. 1, Box 10, Milton, N. D.
Olson, Oscar A., Ck., Box 536, Litchfield, Minn.
Parks, Albert L., Pvt., 1st Cl., 245 Michigan St., Lawrence, Kan.
Patterson, Roy E., Wag., R. No. 25, Box 71, Beloit, Wis.
Peltier, Charles S., Cook., R. No. 3, North Branch, Minn.
Penny, Leo M., Pvt., 1st Cl., River Falls, Wis.
Peters, Joseph J., Wag., 1319 S. Campton Ave., St. Louis, Mo.
Peterson, Edward, Wag., Bristol, S. D.
Peterson, John E., Wag., Midland, S. D.
Phillips, Daniel C., Pvt., R. No. 2, Hopkins, Minn.
Powell, Roy L., Wag., Mineral Springs, N. D.
Price, Wallace W., Wag., Greene, Iowa.
Ramsey, Allen T., Pvt., R. No. 8, Dayton, Ohio.
Regner, Jacob, Pvt., 1st Cl., 528 Elizabeth St., Chicago, Ill.
Reilly, Joseph P., Wag., 701 S. 20th St., Fort Smith, Ark.
Rest, Clarence L., Pvt., 1st Cl., 820 Toledo St., Webster Grove, Md.
Rickel, Dennis S., Wag., Hoyt, Kan.
Riebe, Rudolf L., Pvt., Max, N. D.
Robinson, Albert E., Pvt., Huron, S. D.
Rustad, John M., Wag., Williams, Minn.
Salsman, Jacob S., Pvt., 2339 Olive St., St. Louis, Mo.
Schultz, Gustav A., Wag., 306 Colfax N., Minneapolis, Minn.
Slater, Lowell V., Wag., R. No. 1, Delphos, Kan.
Smith, Frank E., Pvt., 1st Cl., Lemmon, N. D.
Smith, John C., Wag., Englewood, Kan.
Smith, Leslie F., Pvt., Tipton, Mo.
Stark, Charles W., Wag., R. No. 3, Osseo, Minn.
Stewart, Fred C., Wag., 2618 A N. Market St., St. Louis, Mo.
Stoa, Edwin, Wag., R. No. 2, Buxton, N. D.
Stordal, Andrew O., Wag., R. No. 3, Box 5, Park River, N. D.
Storz, Charley W., Wag., Beloit, Kan.
Stover, Floyd A., Pvt., 1st Cl., Atkinson, Kan.
Stroud, Grover C., Wag., Anamona, Iowa.
Stucke, Joseph H., Wag., R. No. 3, Osakis, Minn.
Sundholm, Andrew E., Wag., 333 Restormel St., Duluth, Minn.
Sutton, Ervin L., Wag., Motley, Minn.
Svegaarden, Ludvig, Wag., R. No. 1, Box 35, Clifford, N. D.
Swanson, Oscar, Wag., 2328 West 3rd St., Duluth, Minn.
Sweeney, Leo E., Wag., 396 Curtice St., St. Paul, Minn.
Taylor, Edward C., Pvt., Findley, N. D.
Tollefson, Emil, Pvt., Walcott, N. D.
Torba, Philip J., Mech., Goodland, Minn.
Tourville, Roy C., Sup. Sergt., 312 7th Ave. West, Duluth, Minn.
Varner, John M., Pvt., Moran, Kan.
Vest, Ray P., Pvt., R. No. 2, Montgomery, Ind.
Vorron, Charles M., Wag., Berry, Vermont.
Waddel, Earl A., Wag., R. No. 2, Edgerton, Kan.
Wait, Chauncy F., Corp., R. No. 1, Erhard, Minn.
Wallin, Carl O., Pvt., 1st Cl., 410 Oak St., Grand Forks, N. D.
Walsh, James P., Wag., 119 Mesaba Ave., Duluth, Minn.
Warman, Harry, Hs., Pemfield, Ill.
Webb, Frank H., Wag., McDonald, Kan.
Wehr, Edward S., Pvt., 1838 West 3rd St., Davenport, Iowa.
Welninski, Frank, Wag., R. No. 3, Little Falls, Minn.
Weyer, Louis C., Wag., 3018 N. Ave., Chicago, Ill.
Whitten, Henry C., Wag., Dellon, Kan.
Wichser, Thomas B., 1st Sergt., Osceola, Wis.
Wineteer, Herbert L., Cook, Kanas City, Mo.
Wong, Dew, Cook, 214 Broadway St., Fargo, N. D.
Wong, Quong, Cook, 214 Broadway St., Fargo, N. D.
Yankee, Herman, Stab. Sergt., 1013 24th St., Detroit, Mich.
Zieske, George W., Wag., Amenia, N. D.
Zygmanski, S., Reg. Sup. Sergt., 2802 West 1st St., Duluth, Minn.

MACHINE GUN COMPANY

Black, Loomis O., Capt., 1801 S. Main St., Le Mars, Iowa.
Bullard, Arthur W., 2nd Lt., Willow Springs, Mo.
Copper, William W., 2nd Lt., Savanna, Ill.
Durant, Henry F., 2nd Lt., Bangor, Maine.
Fogarty, Ambrose D., 2nd Lt., Des Moines, Iowa.
Harbold, Arthur C., 2nd Lt., Plano, Iowa.
Iverson, Carrold A., 1st Lt., Brookings, S. D.
Shrum, Winfield O., 1st Lt., 3819 Parker St., Omaha, Neb.
Absalonson, Emil, Pvt., R. No. 1, Bottinsau, N. D.
Anderl, Frederick D., Sergt., Park Rapids, Minn.
Anderson, Harry M., Corp., Lisco, Neb.
Androse, Fred S., Pvt., R. 3, Arlington, Iowa.
Asher, Tony L., Pvt., 1120 Congress St., Emporia, Kan.
Badham, Glenn F., Corp., R. No. 3, Marion, Iowa.
Bailey, Mitchell A., Pvt., 1st Cl., Augusta, Kan.
Barncord, Ernest F., Pvt., 718 Roosho St., Emporia, Kan.
Barnes, L. L., Pvt., 1st Cl., 405 Washington Ave., Northfield, Minn.

Name, Rank and Home Address

Beichley, Enoch, Pvt., 1511 Hyland Ave., Salina, Kan.
Benson, Adolph L., Sergt., Elkador, Iowa.
Berentz, Ola R., Corp., Nowata, Okla.
Bergan, Elmer B., Pvt., Crary N. D.
Bjorgen, Olaf C., Pvt., Rothsay, Minn.
Beck, Carl, Pvt., 1st Cl., Gladbrook, Iowa.
Bolme Oliver, Mech., Balec, N. D.
Borskoy, Shurman C., Cook, Grand Rapids, Wis.
Broskoy, George D., Pvt., 1220 Tennessee St., Lawrence, Kan.
Brehn, George H., Pvt., R. No. 3, Watertown, S. D.
Brook, Hans, Pvt., Northfield, Minn.
Brown, Herman H., Pvt., R. No. 3, Bellevue, Iowa.
Brace, Lee, Pvt., R. No. 4, Viola, Iowa.
Brunner, Henry J., Pvt., 1st Cl., R. No. 3, Onaga, Kan.
Buck, Henry H., Pvt., Baldwin, Iowa.
Buntrock, Arthur L., Pvt., R. 1, Church, Iowa.
Burkard, Carl L., Sad., R. 5, Le Mars, Iowa.
Bush, Arthur J., Pvt., R. 1, Palco, Kan.
Byrnes, Robert S., Pvt., 1st Cl., R. 2, Longton, Kan.
Clark, Frank, Pvt., 1st Cl., Orrick, Mo.
Curran, Edmond L., Pvt., 1st Cl. R. 2, Elkport, Iowa.
Darling, C. R., Pvt., 1724 Lewis Blvd., Grand Forks, N. D.
Dayton, Seth W., Pvt., 1st Cl., R. 2, Perry, Iowa.
DeBower, Ed. H. D., Pvt., R. 1, Allison, Iowa.
Demers, Eugene A., Pvt., 1st Cl., St. John, N D.
Dickman, Erwin F., Pvt., R. 1, Carnavilla, Iowa.
Eickhorn, Henry, Pvt., Wyoming, Iowa.
Elmer, Walter C., Pvt., 211 S. Main St., Austin, Minn.
Enninger, Paul R., Corp., Assumption, Ill.
Evju, Gustav O., Pvt., Portland, N. D.
Feldman, Louis, Pvt., 1st Cl., 3327 W. Hirsch St., Chicago, Ill.
Feyh, Luther, Pvt., 1140 Lawrence St., Topeka, Kan.
Finson, Lee R., Pvt., R. 3, Central City, Iowa.
Fisch, Clove O. Bug., R 1, Goza, Iowa.
Frank, Frank J., Pvt., 708 E. 5th St., Kansas City, Kan.
Frink, Dudley E., Pvt., 1st Cl., R. 3, Waukon, Iowa.
Fuller, Floyd C., Sergt., Grey Eagle, Minn.
Furuseth, Odin G., Pvt., Bagley, Minn.
Gabriel, Clayton R., Pvt., 1st Cl., Wyndmere, N. D.
Goetzinger, John, Sergt., R. 1, Creighton, Neb.
Gooding, Abel M., Pvt., R. 1, Ortonville, Minn.
Grintgelos, G. J., Pvt., 1st Cl., 5072 A Delmore St., St. Louis, Mo.
Hadley, Tom, Pvt., R. 1, Coldwater, Kan.
Hanson, Otto W. H., Corp., 820 9th Ave., Brookings, S. D.
Harris, James W., Pvt., 1st Cl., Caney, Kan.
Hase, Fritz F., Pvt., R. 1, McGregor, Iowa.
Hoffman, H. W., Pvt., 1st Cl., 1131 Rhode Island St., Lawrence, Kan.
Hoffman, Matthew F., Sergt., 225 N. 56th St., Duluth, Minn.
Houlihan, Emmet J., Pvt., R. 1, Harpers Ferry, Iowa.
Hurd, William O., Pvt., 1st Cl., R. 1, Marion, Iowa.
Hurst, Joe M., Pvt., Olympia, Ky.
Hurtt, Roy A., Pvt., R. 1, Hoople, N. D.
Hutchison, Herbert C., Pvt., Lowell, Neb.
Ike, Arthur N., Pvt., 11 Quincy St., Rapid City, S. D.
Jackson, Joe, Pvt., 1st Cl., Novinger, Mo.
James, Arthur, Pvt., R. 5, Eureka, Kan.
Jensen, Richard C., Pvt., R. 3, Scandis, Kan.
Joens, Julius P., Pvt., 1st Cl., Bemis, S. D.
John, Frank K., Pvt., R. 1, Jasper, Ind.
Johnson, Oscar R., Pvt., R. 2, Edinburg, N. D.
Johnson, Sigurd L., Cook, 226 Columbia St., Chippewa Falls, Wis.
Jorgensen, Lauritz J., Pvt., Kenmars, N. D.
Julifs, John H., Pvt., 234 E. 18th St., New York City, N. Y.
Kahle, Henry C., Corp., 608 Orange St., Jackson, Mich.
Kelleher, Michael W., Pvt., Park River, N. D.
Kenkel, William E., Pvt., R. 9, Le Mars, Iowa.
Kepler, Merle C., Pvt., Mount Vernon, Iowa.
Koedam, Sam, Pvt., R. 1, Perkins, Iowa.
Korte, Edward L., Pvt., 1st Cl., Lansford, N. D.
Kraus, Milton R., Pvt., 1st Cl., Baden, N. D.
Langford, Edward R., Pvt., New Tomis, Mo.
Lambo, Elbert E., Corp., Heisington, Kan.
Lee, Palmer J., Pvt., R. 4, Eleva, Wis.
Lemig, Otto, Pvt., 1st Cl., R. 2, Fordland, Mo.
Lindberg, E. A., Sergt., 3529 Bloomington Ave., Minneapolis, Minn.
Madison, Edward A., Sergt., Fargo, N. D.
McBride, Howard, Bug., R. 1, Oak Hill, Kan.
McCabe, James E., Pvt., 1st Cl., Sabula, Iowa.
McCoy, John I., Pvt., 1st Cl., Kimmell, Ind.
McCutcheon, Chester A., Pvt., Tolley, N. D.
McNeal, John J., Corp., Coggaen, Iowa.
MacRae, Elygn M., Sergt., 2535 Park Place, Evanston, Ill.
Matz, Edward H., Pvt., 143 Main St., Waterloo, Iowa.
Menth, Lawrence F., Pvt., Hartford, S. D.
Moe, Phillip J., 1st Sergt., 323 Bismarck Ave. E., Fergus Falls, Minn.
Nall, Clarence W., Pvt., 1st Cl., Care J. P. Steel, Kingsley, Iowa.
Ness, Richard B., Mech., Clarissa, Minn.
Neudock, Wm. E., Sergt., 1934 Lincoln St. N. E., Minneapolis, Minn.
Nilson, Nils, Pvt., Route 3, Northwood, N. D.
Oakley, Charles, Pvt., Mount Vernon, Iowa.
O'Dell, Earl N., Pvt., Route 4, Orrick, Mo.
Oien, John C., Pvt., R. 1, Blancard, N. D.
Olafson, Clarence M., Sergt., 5724 Huntington St., Duluth, Minn.
Oliver, Thomas M., Pvt., Care J. R. Albert, Glen Elder, Kan.
Olson, Arthur S., Pvt., 1st Cl., Charleson, N. D.
Olson, Carl H., Pvt., Dogden, N. D.
Olson, John, Pvt., Burton, N. D.
O'Neill, Ralph V., Pvt., 1st Cl., R. 1, Wellsville, Kan.
Opdahl, Albert, Pvt., 1st Cl., Northwood, N. D.
Opem, John P., Pvt., Appomattox, Va.
Park, Carl A., Pvt., Sedan, Kan.
Patton, William B., Pvt., Clarksville, Ark.
Paulson, John R., Pvt., Centuria, Wis.

Name, Rank and Home Address

Payne, Charles W., Pvt., 1st Cl., Kingman, Kan.
Perryman, Leo., Pvt., 1st Cl., R. 1, Hurley, S. D.
Peterson, Martin N., Pvt., 1st Cl., R. 1, Center Junction, Iowa.
Pfeifer, Elmer J., Pvt., 1st Cl., 319 Crow St., Pierre, S. D.
Pick, Aloysius S., Corp., R. 6, Remsen, Iowa.
Pike, Frank A., Pvt., Aurora, S. D.
Pink, Jack, Pvt., 1st Cl., 1511 S. 7th St., Minneapolis, Minn.
Pionthowaki, Cash, Pvt., R. 3, Loop City, Neb.
Pivenka, Ralph F., Pvt., 1st Cl., R. 1, Timken, Kan.
Pantliana, John, Cook, 111 Carlyle Ave., Duluth, Minn.
Powell, John H., Pvt., 1st Cl., Powell, S. D.
Promnits, Leo A., Pvt., 1st Cl., R. 3, Waukon, Iowa.
Przygocki, Stanislaw, Pvt., 215 Cherry St., Pittsburg, Penn.
Radke, Paul J., Mech., Byron, Okla.
Baker, Walter D., Pvt., 1st Cl., George, Iowa.
Bamsing, Viking, 1st Sergt., New Rockford, N. D.
Reinmuth, George W., Pvt., 1st Cl., Troy, S. D.
Richardson, Jean J., Corp., Moquoketa, Iowa.
Riley, John E., Pvt., 1st Cl., 3411 Henrietta St., St. Louis, Mo.
Robins, Charley L., Pvt., Star Route, Stonington, Col.
Rocklund, Theodora A., Pvt., 1336 Mass St., Lawrence, Kan.
Rogers, Hardie L., Pvt., Volga, Iowa.
Rogers, Joseph H., Corp., R. 3, Monticello, Iowa.
Ruhlin, Percy, Pvt., 1st Cl., 1202 N. 12th St., Kansas City, Kan.
Russell, Cecil P., Pvt., Bottineas, N. D.
Ryan, Arthur L., Pvt., 1st Cl., 115 Adam St., Waterloo, Iowa.
Ryan, Virgil E., Sergt., 2715 East Logan St., Des Moines, Iowa.
Schaefer, Julius C., Corp., R. 1, Staplehurst, Nebraska.
Schulstad, Harry R., Sup. Sergt., Reynolds, N. D.
Schurmann, Walter J., Pvt., R. 6, Watertown, S. D.
Sharrar, Edward B., Pvt., 911 West 4th St., Muscatine, Iowa.
Shaver, Frank D., Sergt., Collegeview, Neb.
Schellum, Jacob, Pvt., Great Bend, N. D.
Smith, John, Pvt., R. 9, Paola, Kan.
Soberg, Orlando C., Pvt., 1st Cl., Mohall, N. D.
Spaulding, William H., Corp., Mansfield, Ark.
Stagner, Lloyd E., Pvt., 293 Summit Ave., Pasadena, Cal.
Stewart, Gordon R., Pvt., 1st Cl., Grafton, N. D.
Strickel, Robert W., Corp., 110 S. Ford St., Anamosa, Iowa.
Stubbs, Herman H. Pvt., George, Iowa.
Talbot, Daniel, Stab. Sergt., Route 2, Cambridge, Ill.
Tenner, LeRoy W., Corp., 3047 Hennepin Ave., Minneapolis, Minn.
Tesch, John F., Pvt., Paullina, Iowa.
Thompson, Carl, Pvt., R. 1, McVille, N. D.
Thorp, Elbert H., Pvt., 1025 Riley St., Atchison, Kan.
Tipton, Tom H., Pvt., Union City, Ky.
Tobin, Clarence J., Sergt., 3420 Eads Ave., St. Louis, Mo.
Tretter, Louis J., Pvt., Grey Creek, Col.
Van Dyke, H. A., Cook, 1135 1st Natl. Soo Bldg., Minneapolis, Minn.
Veit, Charles L., Pvt., North McGregor, Iowa.
Wagner, Fred, Pvt., Crocus, N. D.
Waldron, Arthur C., H. S., LaPorte, Minn.
Walker, James T., Pvt., 1st Cl., Chamois, Mo.
Walsh, Thomas E., Sergt., 212 St. John St., Girard, Kan.
Wiegman, Williams, Pvt., R. 1, Allison, Iowa.
Wildeboer, Henry, Pvt., R. 1, Parkersburg, Iowa.
Williams, D. L., Pvt., 1st Cl., 4704 Harriet Ave. S., Minneapolis, Minn.
Winegarden, Delos A., Pvt., 1st Cl., Wessenington Springs, S. D.
Wineland, Harold A., Pvt., Belleville, Kan.
Wold, Henry G., Sergt., 917 5th St., Brookings, S. D.
Zinter, Fred M., Jr., Pvt., R. 1, Ellendale, N. D.

MEDICAL DETACHMENT

Alderson, A. Lee, Capt., Ramsey, Ill.
Jacobs, Laverne H., Maj., Peoria, Ill.
Smeck, Arthur R., Capt., Detroit, Mich.
LeClar, Leo C., Capt., Twin Bridges, Mon.
Mizener, Mark, Capt., Mitchell, S. D.
Elsey, James R., Capt., Glenwood, Minn.
Fritchen, Arthur F., Capt., Frankfort, Wis.
Thompson, James B., Capt., 90 Greene Ave., Brooklyn, N. Y.
Feuling, Julius C., 1st Lt., Cresco, Iowa.
Haley, Forrist V., 1st Lt., Cedar Falls, Iowa.
Upshaw, Harry T., 1st Lt., 5015 Shaw Ave., St. Louis, Mo.
Williams, Roy H., Sergt., 1st Cl., Wichita, Kan.
Boyce, John P., Sergt., 126 Adams St., Ypsilanti, Mich.
Hayden, James R., Sergt., El Paso, Ill.
Meyers, Richard C., Sergt., Solon, Iowa.
Smith, Homer L., Sergt., Mangum, Okla.
Anderson, Charles L., Pvt., 1st Cl., R. R. No. 1, Cloquet, Minn.
Boyer, Charles H., Pvt., 1st Cl., Hawarden, Iowa.
Brown, Pete W., Pvt. 1st Cl., Ayrshire, Iowa
Campbell, Byron J., Pvt., 1st Cl., Coal City, Illinios.
Faber, Enoch W., Pvt., 1st Cl., Newell, Iowa
Fials, Lester E., Pvt. 1st Cl., Moscow, Iowa.
Foley, Harold E., Pvt., 1st Cl., Madison, S. D.
Levison, Henry M., Pvt., 1st Cl., Forrest City, Iowa.
Manley, Edgar C., Pvt., 1st Cl., Wichita, Kan.
Rogers, Paul R., Pvt., 1st Cl., 29 Terrace Drive, Des Moines, Ia.
Spain, Francis J., Pvt., 1st Cl., Kingsley, Iowa.
Sperry, Myron E., Pvt., 1st Cl., Edmond, Kan.
Vandament, H. W., Pvt., 1st Cl., 809½ Broadway, Hannibal, Mo.
Wynn, Luther, Pvt., 1st Cl., Walters, Okla.
Ammentorp, Evald, Pvt., Withee, Wis.
Arbuthnot, Clyde P., Pvt., La Mesa, Cal.
Ayers, Lenard R., Pvt., Jewell, Iowa.
Bailey, Ernest O., Pvt., Arvilla, N. D.
Byers, Carl G., Pvt., Pella, Iowa.
Cuvellier, John H., Pvt., 3610 Pleasant Ave., Minneapolis, Minn.
Einkoff, Walter T., Pvt., Wagner, S. D.
Forrest, Harry, Pvt., 528 York St., Quincy, Ill.
Fox, Harvey T., Pvt., 1352 Grand View Ave., Des Moines, Ia.
Gurtel, Joseph R., Pvt., 905 6th St., Sioux Falls, S. D.

Name, Rank and Home Address

Heuer, Harry H., Pvt., Chokio, Minn.
Kahl, Emil, Pvt., Rock Rapids, Iowa.
Klein, Amos F., Pvt., Howard S. D.
Klein, Max, Pvt., 211 Christian St., Philadelphia, Pa.
Kringlie Clarence, Pvt., Portland, N. D.
Martin, Benjamin F., Pvt., St. Peter, Minn.
McQuaid, James J., Pvt., DeGraff, Minn.
Provance, Ernest B., Pvt., Belleville, West Va.
Rawe, Albert F., Pvt., Harvey, N. D.
Roberts, Alfred D., Pvt., 1121 State St., Kansas City, Kan.
Rudlang, Henry, Pvt., Walcott, N. D.
Schricker, Charles D., Pvt., Lester, Iowa.
Slominski, John M., Pvt., Minto, N. D.
Watkins, Gipp, Pvt., Benton, Ky.
Weber, Reece C., Pvt., 916 Rayner St., Memphis, Tenn.
Wetzelberger, John, Pvt., 627 S. Floyd St., Louisville, Ky.
Whiredge, Walter I., Pvt., Goshen, Ind.
Krueger, Arthur F., Pvt., Iuana, Iowa.
Weaver, John H., Pvt., Unknown.
Winter, Henry B., Pvt., Buffalo Center, Iowa.
Steinbach, Jacob B., Pvt., Unknown.
Brown, Matt D., Pvt., Ayrshire, Iowa.
Robertson, Clarence, Pvt., Unknown.
Aliber, Moses, Pvt., Des Moines, Iowa.

COMPANY A.

Barrow, Alvin, 2nd Lt., Tampa, Fla.
Cahan, Myles W., 1st Lt., 1844 Riverside Ave., Jacksonville, Fla.
Carretson, Owen A., 1st Lt., 415 Jefferson Apts., Des Moines, Iowa.
Hyatt, Frank L., Capt., 1403 Queen Ave., Minneapolis. Minn.
Livingstone, R. A., 1st Lt., 2621 Fremont Ave. S., Minneapolis, Minn.
Meyer, John L., 2nd Lt., New York City, N. Y.
Tucker, John E., 2nd Lt., Panora, Iowa.
Adwell, Oscar, Pvt., 2118 S. 11th St., St. Louis, Mo.
Alexander, Frank E., Pvt., Tracy, Minn.
Anderman, Charlie A., Pvt., Stanley, Iowa.
Anderson, Anton, Pvt., Manchester, Iowa.
Anderson, Einer A., Pvt., R. F. D. No. 3, Kinrod, N. D.
Appel, William E., Corp., 2802 Market St., St. Louis, Mo.
Ashley, Turner, Pvt., R. F. D. No. 3, Cogswell, N. D.
Ballard, Asa, Pvt., Bagnell, Mo.
Barnhill, Warren E., Pvt., Coggon, Iowa.
Rayne, Lawson J., Pvt., Forest River, N. D.
Beck, Arthur C., Sergt., 615 E. 5th St., Duluth, Minn.
Benson, Gilbert, Pvt., 725 9th Ave., S., Minneapolis, Minn.
Bentz, Paul H., Pvt., Hermann, Mo.
Beyer, William H., Pvt., Postville, Iowa.
Bierman, Erhard W., Pvt., R. F. D. No. 1, Mansfield, S. D.
Blake, Joseph C., Pvt., R. No. 2, New Vienna, Iowa.
Bland, Auvern B., Pvt., R. No. 3, Linn Creek, Mo.
Brekken, John L., Pvt., Hatton, N. D.
Brown, Terrell D., Sergt., Ray, N. D.
Buck, Ivan W., Pvt., La Port City, Iowa.
Barke, Leonard M., Pvt., 1st Cl., R. F. D. No. 2, Coggon, Iowa.
Bueltel, Joseph V., Pvt., 1st Cl., R. F. D. No. 2, Seneca, Kan.
Burgess, Moley T., Pvt., Hawk Point, Mo.
Callan, Patrick J., Pvt., R. F. D., Ryan, Iowa.
Carolan, Charles J., Corp., R. F. D., No. 1, Bonair, Iowa.
Cassette, Fred, Pvt., No. 1, Eloro St., Washington, Mo.
Cauley, James F., Pvt., 1st Cl., 918 Morrison Ave., St. Louis, Mo.
Caylor, Leslie L., Sergt., Kimball, Minn.
Christiansen, Christian, Pvt., Lester, Iowa.
Christio, Allan J., Pvt., R. F. D. No. 1, Brookings, S. D.
Claussen, Wm. F. A., Pvt., 1st Cl., 504 W. 7th St., Sioux Falls, S. D.
Cliff, Arthur, Pvt., Rich Valley, Minn.
Combs, Frank, Pvt., Elkport, Iowa.
Conner, Leslie L., Sergt., Elgin, Iowa.
Conners, James S., Pvt., 39 W. York St., Akron, Ohio.
Cordes, Henry A., Pvt., R. F. D. No. 1, Douglas, N. D.
Cossette, Clanty, Pvt., Westhope, N. D.
Curley, Charles, Pvt., 1st Cl., Ellwood, Kan.
Curran, Robert S., 1st Sergt., 2806 Park Ave., Minneapolis, Minn.
Deeds, Lewis, Pvt., R. F. D. No. 6, Howard, Kan.
Dickson, William L., Corp., Little York, Ill.
Dohl, Frank, Pvt., Wahpeton, N. D.
Dekos, George, Pvt., 1703 Prade St., Erie, Penn.
Dougherty, Walter, Pvt., 214 Pawnee St., Leavenworth, Kan.
Dresch, E. A., Pvt., 1st Cl., 1110 Ella Ave., Kansas City, Kan.
Dyhouse, Byron O., Corp., Owensville, Mo.
Earl, John, Pvt., Waterville, Kan.
Earle, Harry E., Pvt., R. F. D. No. 4, Hudson, S. D.
Feezer, Charles F., Pvt., Ft. Pierre, S. D.
Fisher, Jacob K., Pvt., Piemen, N. D.
Floberg, Bennie A., Pvt., R. No. 1, Landa, N. D.
Foell, Leo W., Pvt., R. F. D. No. 1, Dubuque, Iowa.
Frederick, William R., Corp., R. F. D. No. 2, Lisbon, Iowa.
Fryo, Jack, Cook, R. R. No. 1, Ludington, Mich.
Gemmer, Rudolph, Pvt., R. No. 1, Ong, Neb.
Gieseman, Henry, Pvt., 1st Cl., Bellevue, Iowa.
Glaser, John, Pvt., Dubuque, Iowa.
Glau, Julius R., Corp., R. F. D. No. 1, Leeds, Iowa.
Glowezowski, Eugene C., Bug., Carpis, N. D.
Goettlemann, John J., Corp., 114 S. 9th St., Luxemberg, Mo.
Gottstein, Clarence W., Pvt., R. No. 3, Endora, Kan.
Gregory, Oscar Paul, Pvt., Arcadia, Neb.
Grondahl, Sigvart, Pvt., R. R. No. 1, Upham, N. D.
Gulbran, Theodore C., Pvt., R. F. D. No. 1, Wallace, S. D.
Gulrud, Norbert M., Pvt., R. No. 1, Waukon, Iowa.
Hafertope, Bernard H., Corp., 2627 Ohio Ave., St. Louis, Mo.
Hall, Earl J., Pvt., 1st Cl., Troy, Kan.
Hall, Naaman G., Corp., Barnum, Minn.
Halverson, Ole, Pvt., Claire City, S. D.
Hauer, Martin F., Pvt., R. F. D. No. 28, Topeka, Kan.

Name, Rank and Home Address

Haussler, Herman, Pvt., Forbes, N. D.
Hayes, Patrick, Corp., 907 N. 63rd St., University City, Mo.
Herring, Clayton I., Pvt., 634 S. 5th St., Kansas City, Kan.
Hill, Charles E., Corp., 5938A Bartmer Ave., St. Louis, Mo.
Hill, Marvin, Pvt., R. No. 1, Veblen, S. D.
Rochstedler, Charles, Pvt., 1st Cl., R. F. D. No. 4, Berne, Ind.
Holz, Arthur W., Pvt., 1st Cl., 70 S. 13th St., Minneapolis, Minn.
Hope, Harvey R., Pvt., Langdon, N. D.
Hough, Homer G., Pvt., West Newton, Penn.
Howard, George F., Corp., 2634 Locust St., St. Louis, Mo.
Jackson, Harland L., Pvt., 126 S. Hilton St., Decatur, Ill.
Jensen, Viggo E., Pvt., 1st Cl., R. F. D. No. 1, Mayetta, Kan.
Jestel, Harold E., Pvt., 1466 Jackson St., Dubuque, Iowa.
Johanson, Johan A., Pvt., R. No. 1, Box 50, Grand Forks, N. D.
Johnson, John, Pvt., R. F. D. No. 2, Clark, S. D.
Johnson, Riner G., Pvt., R. F. D. No. 3, Milnor, N. D.
Johnson, Royal V., Sergt., League City, Texas.
Jones, David N., Sergt., Sup., 2716 W. 4th St., Duluth, Minn.
Kade, Charles A., Corp., 3833 Texas Ave., St. Louis, Mo.
Kanngiesser, William, Corp., New Haven, Mo.
Kappmeyer, Herman G., Pvt., 1st Cl., Maynard, Iowa.
Keulen, J., Pvt., 1st Cl., R. F. D. No. 2, Capitol Hill Sta., Denver, Col.
Klemen, John, Pvt., Perth, N. D.
Kline, Oscar M., Pvt., 1st Cl., Alta, Iowa.
Kloft, Nickolas, Pvt., Belleview, Iowa.
Kriegmus, Paul H., Sergt., 3290 Conlor Ave., Dubuque, Iowa.
Krogman, Michael, Pvt., Dyersville, Iowa.
Kull, Karl E., Sergt., 3231 Gravais Ave., St. Louis, Mo.
Kvalvik, John, Pvt., Holly, Minn.
Larson, Enger, Pvt., Willow City, N. D.
Larson, Hans J., Pvt., Highmore, S. D.
Larson, Louis A., Pvt., White Earth, N. D.
Lebilcki, Nick, Pvt., 562 S. Park St., Kansas City, Kan.
Lidh, Earl R., Corp., Sioux Falls, S. D.
Long, Clarence, Pvt., R. F. D. No. 1, Iberia, Mo.
Lorenzen, Max E., Pvt., 1st Cl., 2407A S. 13th St., St. Louis, Mo.
Lundberg, Willie, Pvt., Strandburg, S. D.
Lyon, Leon L., Pvt., R. No. 1, Center Junction, Iowa.
McAfee, Lulian, Pvt., R. F. D. No. 3, Excelsior Springs, Mo.
McCommaughey, Lloyd E., Pvt., Wetmore, Kan.
McCullick, Harry E., Corp., Culver, Kan.
McGuire, Francis J., Pvt., 2610 Helbert St., St. Louis, Mo.
Marolf, Lewis A., Pvt., Cheyenne Wells, Colo.
Martens, Charles J., Pvt., R. F. D. No. 1, Greeley, Iowa.
Martelle, Peter L., Pvt., Harpers Ferry, Iowa.
Mattson, Jacob E., Pvt., 1st Cl., Frederick, S. D.
Maxson, Raymond B., Bugler, Stratford Hotel, Minneapolis, Minn.
Maxwell, Elsworth A., Pvt., St. John, N. D.
Merlo, Joseph, Pvt., 1st Cl., 3818 Delmar Ave., St. Louis, Mo.
Merrick, Dale C., Pvt., Maquoketa, Iowa.
Meyer, Arthur C., Pvt., 3834 Wisconsin Ave., St. Louis, Mo.
Michaelson, Earl, Pvt., Box 11, Saratoga, Iowa.
Miller, Clyde H., Corp., Savonburg, Kan.
Miller, George, Corp., Doretta, N. M.
Milonas, Gus, Pvt., 515 Bluff St., Waterloo, Iowa.
Mistelski, Albert P., Pvt., Keldron, S. D.
Mohrman, Charles J., Pvt., 3431 Osage St., St. Louis, Mo.
Moody, Albert E., Pvt., Lawrence, Neb.
Munyer, Joseph, Pvt., Rugby, N. D.
Myers, Cyrus W., Corp., R. R. No. 3, Sanborn, Iowa.
Nelson, Iver, Pvt., R. F. D. No. 1, Langford, S. D.
Nelson, Nels O, Pvt., Elkader, Iowa.
Nelson, William D., Pvt., R. F. D. No. 3, Clarks, Neb.
Nilson, Elmer, Pvt., R. No. 2, Wayzota, Minn.
Norell, Raymond C., Corp., Isanti, Minn.
Nowatzki, John F., Pvt., 1st Cl., Mt. Carmel, N. D.
Obenhaus, Edgar C., Cook, Herman, Mo.
Olston, Theodora I., Pvt., De Smet, S. D.
Palen, Roman J., Corp., Waukon, Iowa.
Paulson, Emil A., Pvt., R. F. D. No. 1, Dwight, N. D.
Pendleton, Elmer C., Pvt., 115 Carondolet Ave., Clayton, Mo.
Pendleton, Jerry, Pvt., Aurora, Mo.
Peterson, Clarence A., Pvt., R. F. D. No. 2, Central City, Iowa.
Peterson, Hagbart W., Pvt., Langford, S. D.
Peterson, John E., Pvt., Midland, S. D.
Peterson, Joseph H., Pvt., 547 Half Main, Kansas City, Mo.
Pfarr, Theodore H., Corp., LeSueur, Minn.
Pugliese, San, Pvt., 1314 Carr St., St. Louis, Mo.
Quarton, Carlton, Pvt., R. F. D. No. 2, Peever, S. D.
Rassmussen, James A., Pvt., Box 455, Beauford, S. D.
Reardon, Thomas J., Sergt., 4137 Evans Ave., St. Louis, Mo.
Reed, Harvey C., Pvt., Wymore, Neb.
Rice, Samuel R., Pvt., W. Mapel St., Independence, Kan.
Richter, M. W., Pvt., 1st Cl., 1362 Shawnut Place, St. Louis, Mo.
Rime, Gilbert A., Pvt., Northwood, N. D.
Robinson, Elmer E., Pvt., Bemidji, Minn.
Rogers, William H., Pvt., Parker, S. D.
Rollings, Arthur C., Pvt., 205 9th St., Valley Junction, Iowa.
Rosenberger, Albert W., Sergt., Alexandria, Minn.
Rosenquist, Homer N., Corp., Cambridge, Minn.
Roth, Adam P., Pvt., Oakes, N. D.
Roy, Mike J., Sergt., Red Lane Agency, Minn.
Ruffridge, John C., Pvt., 1st Cl., Locust, Iowa.
Ruhr, Charles J., Pvt., 3316 Cherokee St., St. Louis, Mo.
Ryan, Frank J., Sergt., 54 Adams Hill, Eveleth, Minn.
Ryan, James V., Pvt., 1st Cl., R. F. D. No. 2, Iowa.
Salters, Clifford C., Pvt., Monument, Kan.
Satnan, Clarence M., Pvt., 1341 E. 5th St., Sioux Falls, S. D.
Schatz, Christian, Pvt., Winfield, Kan.
Schillinger, Joseph P., Cook, 2293 Marceau St., St. Louis, Mo.
Schnell, Fred L., Pvt., 2232 Nebr. Ave., St. Louis, Mo.
Schrage, Fred W., Pvt., Allison, Iowa.
Schreiber, Wallace W., Pvt., R. F. D. No. 2, Osborne, Kan.

Name, Rank and Home Address

Schuld, John A., Mess Sergt., 913 Lamie St., St. Louis, Mo.
Schultz, Carl, Corp., Peterson, Iowa.
Schwartz, Murrell F., Pvt., 2247 Lathrop St., Kansas City, Kan.
Shafer, Chelsea, Pvt., R. F. D. No. 3, Marcus, Iowa.
Shaw, Benjamin F., Pvt., 1st Cl., Greeley, Mo.
Sheimo, Edwin A., Pvt., Maddock, N. D.
Shores, Robert H., Pvt., Osawatomie, Kan.
Shoulders, Charles, Pvt., 1st Cl., Morehouse, Mo.
Seigel, Frederick C., Pvt., Washington, Mo.
Skaarer, Henry R., Pvt., 1st Cl., Box 116, Cayugo, N. D.
Skjohnsberg, Samuel, Pvt., R. No. 1, Eden, S. D.
Slone, William R., Pvt., R. F. D. No. 1, Iberia, Mo.
Smith, John A., Pvt., Sioux Falls, S. D.
Smith, Michael, Pvt., R. F. D. No. 5, Parker, S. D.
Stengel, George, Pvt., R. F. D. No. 3, Sutton, Neb.
Sterling, James B., Pvt., 1st Cl., Cedar Rapids, Neb.
Stirler, Thies, Pvt., George, Iowa.
Strommen, Calmer G., Pvt., Rothsay, Minn.
Suggett, Cyril J., Pvt., Marietta, Kan.
Sulesky, Ester, Pvt., Williston, N. D.
Sulzman, Joseph A., Pvt., Seldon, Kan.
Sutton, Eilbur L., Pvt., Clark, S. D.
Swanson, Carl A., Sergt., R. No. 1, Box 65, Bruno, Minn.
Tikwart, Joseph F., Corp., 1309 Russell Ave., St. Louis, Mo.
Teller, Charles W., Pvt., Hibbing, Minn.
Trachta, Frank P., Pvt., Havana, N. D.
Turner, Alonza A., Pvt., Hope, Mo.
Vaughan, Elmer C., Pvt., R. No. 4, Box 65, Eldon, Mo.
Wallach, Stanislav, Corp, Fenton, Mo.
Wegener, Andrew H., Corp., 3141 Nebraska Ave., St. Louis, Mo.
Wells, William B., Pvt., 1st Cl., R. F. D. No. 1, Ash Grove, Kan.
Westendorf, Rudolph W., Pvt., R. No. 7, Summer, Iowa.
Widlund, Harry P., Pvt., Manson, Iowa.
Witt, August, Corp., R. No. 1, Cherokee, Iowa.
Workman, Walter, Pvt., Hawkeye, Mo.
Yauslin, Harry L., Cook, Clermont, Iowa.
Young, Henry O., Pvt., 1st Cl., R. F. D. No. 9, Lawrence, Kan.
Zitzman, Louis, Jr., Corp., Pacific, Mo.

COMPANY B.

Shindoll, Walter E., Capt., 1104 N. 49th St., Omaha, Neb.
Hyde, Edward L., 1st Lt., Lincoln, Neb.
Hurt, Lucien H., 1st Lt., 672 Elm St., New Haven, Conn.
Garreson, O. A., 1st Lt., 16th and Grand, Des Moines, Iowa.
Yates, George, 1st Lt., 3406 5th St., Des Moines, Iowa.
Carlson, Clarence V., 2nd Lt., 223 5th Ave. S., Valley, S. D.
Gillespie, Harry R., 2nd Lt., Riverside, Ill.
Copper, William W., 2nd Lt., Savanna, Ill.
Siegel, Abraham A., 2nd Lt., New York City, N. Y.
Gordon, Frank L., 1st Sergt., Shelby, Mich.
Taube, L. S., Sergt., 2823 Humboldt Ave. N., Minneapolis, Minn.
Stedfeld, Christian H., Mess Sergt., Brainerd, Minn.
Ickler, Fred, Cook, Staples, Minn.
Paavola, Fiilus, Cook, 202 Central Ave., Chisholm, Minn.
Allison, William, Cook, 321½ East 2nd St., Davenport, Iowa.
Johnston, Monroe H., Cook, 3314 Olive St., St. Louis, Mo.
Miller, Gregor A., Sergt., Two Harbors, Minn.
Johnson, Ben J., Sergt., Two Harbors, Minn.
Breiby, Ingvald M., Sergt., Box 100, Rothsay, Minn.
Larson, Ejnar G., Corp., R. F. D., No. 2, Mora, Minn.
Hardy, William E., Corp., Vesta, Minn.
Brachlow, O. A., Corp. Clk., 2223 Queen Ave. N., Minneapolis, Minn.
Grady, John J., Pvt., 4067 Detonty Ave., St. Louis, Mo.
Confare, William T., Bug., Manchester, Iowa.
Olson, Gustaf B., Sergt., 2301 West St., Duluth, Minn.
Tilkes, Joe F., Pvt., R. F. D. No. 2, Iowa, Ia.
Johnson, Nels K., Pvt., R. F. D., No. 2, Carpio, N. D.
Graul, William, Pvt., R. F. D. No. 2, Ord, Neb.
Galbreath, Charles E., Pvt., 512 N. Santa Fe St., Chanute, Kan.
Spellman, George, Pvt., Adams, Neb.
Ekstrom, Wendell F., Pvt., R. F. D. No. 1, Agenda, Kan.
Klatt, Willie O., Pvt., R. F. D. No. 6, York, Neb.
Hack, Ivan M., Corp., Humboldt, Kan.
Prine, James E., Pvt., R. F. D. No. 2, Cross Timber, Mo.
Blaser, George L., Pvt., Waterville, Kan.
Feltman, Konstanty, Pvt., Box A22 Minto, N. D.
Bailey, Earl, Pvt., R. No. 1, Springville, Iowa.
Sprouse, Cleo F., Pvt., Clark, S. D.
May, Philip J., Pvt., Route No. 2, Hurley, S. D.
Knapp, George, Pvt., Bowdle, S. D.
Jones, Edward E., Corp., 2716 W. 4th St., Duluth, Minn.
Kalwarf, Henry, Pvt., R. No. 2, Parkersburg, Iowa.
Hepfel, Carl J., Sergt., Grand Rapids, Minn.
Roysland, Halvor G., Sergt., Box No. 6, International Falls, Minn.
Connell, Clarence N., Sergt., 126 East Frazee St., Detroit, Minn.
Danielson, Edgar C., Pvt., R. F. D. No. 2, Decorah, Iowa.
Olson, Simon, Pvt., Aureosen, Molde, Norway.
Tallent, Toley T., Pvt., R. F. D. No. 1, Bellville, Kan.
Johnson, Albert, Pvt., R. F. D. No. 4, Aurelia, Iowa.
Frederickson, Albert, Pvt., Big Stone City, S. D.
Thompson, Ole, Pvt., R. F. D. No. 1, Kloten, N. D.
Fitzmorris, James E., Pvt., 1926 Oregon St., St. Louis, Mo.
Wiedeman, Edward J., Pvt., Cresco, Iowa.
Miller, George W., Pvt., Plattsburg, Mo.
Kirk, Allie R., Pvt., R. F. D. No. 6, Box 13, Richmond, Mo.
Dobmeyer, Michael J., Pvt., R. F. D. No. 1, Herman, Mo.
Rhodes, Jessie L., Pvt., Bland, Mo.
Greeny, Thomas L., Pvt., 805 Iowa St., Sioux City, Iowa.
Smith, Ira, Pvt., Route No. 3, Bellevue, Iowa.
Schmidt, Henry, Corp., 4258 Eastern Ave., St. Louis, Mo.
Webb, William, Pvt., Hoton, Kan.
Kretzer, Bernard A., Pvt., 3116 California Ave., St. Louis, Mo.
Ewing, Harry E., Pvt., 732 N. 3rd St., Lawrence, Kan.

Name, Rank and Home Address

Denker, Fred R., Pvt., 6931 Idaho Ave., St. Louis, Mo.
Rosenquist, Eric C., Pvt., R. F. D. No. 4, Manson, Iowa.
Witman, Conrad, Pvt., Sterling, Colo.
Eliason, Christian, Pvt., Hatton, N. D.
Walczynaki, Micahel J., Corp., 203 Wickland St., Duluth, Minn.
Turpin, Robert A., Pvt., Hunt, West Va.
Mueller, Eddie F., Pvt., 209 West Stein St., St. Louis, Mo.
Behrends, Henry, Pvt., George, Iowa.
Sontag, Fred R., Corp., Clencoe, Mo.
Ware, Otto L., Corp., R. F. D. No. 2, Cuba, Mo.
Maushund, Armin, Pvt., West 2nd St., Hermann, Mo.
Tandberg, Ole A., Pvt., Donnybrook, N. D.
Hoehle, E., Sergt., 662 Atlanta Ave., Webster Grove, Mo.
Stout, William, Pvt., R. F. D. No. 1, Richland, Mo.
Mattson, John H., Pvt., Delaware, Iowa.
Schmidt, Alois P., Corp., 808 1st South St., St. Cloud, Minn.
Monson, Olaf A., Pvt., R. F. D. No. 1, Box 18, Bottineau, N. D.
Benson, Sigfrid, Pvt., R. F. D. No. 1, Cogswell, N. D.
Greene, Oliver A., Pvt., Monteith, Iowa.
Tighe, Dee, Pvt., R. F. D. No. 1, Bland, Mo.
George, Leo L., Corp., Irving, Kan.
Chastain, William R., Pvt., Leon, Iowa.
Sather, Bernard, Pvt., R. No. 3, Erskine, Minn.
Lynch, John E., Pvt., Pairoui, Colo.
Mintrup, Louis J., Corp., Union, Mo.
Safranek, Fred W., Pvt., 123 5th Ave., Oelwein, Iowa.
Sauer, Ferdinand, Mech., 272 Palisade Ave., West Hoboken, N. J.
Clemens, Henry J., Pvt., North Washington, Iowa.
Ulsas, Alexander G., Corp., 2005 Nenard St., St. Louis, Mo.
Magnuson, John M., Pvt., R. F. D. No. 1, Souris, N. D.
Belford, Walter E., Corp., 1676 Hennipin Ave., Minneapolis, Minn.
Schmitz, Henry H., Sergt., 713 South Park St., Streator, Ill.
Anderson, Alfred M., Sergt., Battle Lake, Minn.
Morrow, Harry W., Pvt., 601 West Broadway, Sparta, Ill.
Higgins, Harry C., Pvt., 1340 Front St., Fargo, N. D.
Alton, Richard J., Pvt., R. F. D. No. 3, Hawkeye, Iowa.
Burghart, Andrew L., Pvt., Carbury, N. D.
Mamie, George A., Pvt., Morris, Kan.
Fiester, Clarence L., Pvt., 501 5th Ave., Independence, Iowa.
Sachs, Harry A., Corp., 6702 Etzel Ave., St. Louis, Mo.
Linscott, William E., Pvt., R. F. D. No. 1, Alma, Kan.
Sandberg, Wesley O., Pvt., Ong, Neb.
Wold, Johnny, Pvt., Towner, N. D.
Paxton, Roy R., Pvt., R. F. D. No. 1, Box No. 4, Joplin, Mo.
Irwin, Samuel, Pvt., Five-Mile Town, Ireland.
Paulson, Leo M., Pvt., Route No. 1, Dwight, Ill.
Neal, Edward M., Pvt., R. F. D. No. 1, Camden, Mo.
Vlachos, A. C., Corp., Jaccard and Mermod Bldg., St. Louis, Mo.
Schafer, Ernest A., Pvt., 308 U St., Atchinson, Kan.
Kumm, Elmer C., Pvt., Springvalley, Minn.
Schlitt, John J., Pvt., R. F. D. No. 1, Krako, Mo.
Smith, John C., Pvt., Englewood, Kan.
Olson, Gustave, Pvt., Warland, Mon Blonskog, Sweden.
Speckhals, Theodore A., Pvt., Box 201, Herman, Mo.
Pakkala, Jack E., Pvt., Sauk Rapids, Minn.
Wing, Wilmer, Corp., Maquoketa, Iowa.
Lee, Joseph H., Pvt., St. Elizabeth, Mo.
Crouch, Everet E., Pvt., Crittender, Mo.
Mueller, William L., Pvt., 732 Cheyenne Ave., Leavenworth, Kan.
Bailey, Joseph E., Pvt., R. F. D. No. 2, Grinnell, Kan.
Hoffman, John J., Pvt., Ashley, N. D.
Spencer, George C., Corp., Mulberry, Kan.
Vining, Albert, Pvt., Tyro, Kan.
Jarvela, Wilfred F., Corp., Republic, Mich.
Pieper, Walter S., Pvt., R. F. D. No. 4, Camp Point, Ill.
Landstrom, Ole S., Pvt., Ambrose, N. D.
Bemis, James N., Pvt., R. F. D. No. 4, Wancona, Iowa.
Tyree, Ben A., Pvt., R. F. D. No. 3, Bland, Mo.
Ettinger, Frederick S., Pvt., 499 Edgecomb Road, New York, N. Y.
Maley, Edward C., Pvt., R. F. D. No. 1, Brays, Mo.
Cibolski, Jake H., Pvt., R. F. D. No. 5, Norton, Kan.
Prater, Guy S., Pvt., Iberia, Mo.
Rogers, Edward C., Pvt., Custer, S. D.
Foreman, Homer N., Pvt., R. F. D. No. 1, Bleu Rapids, Kan.
Slage, Will L., Pvt., Route No. 2, Brisdow, Iowa.
Bliss, Joe, Pvt., R. F. D. No. 4, Williston, N. D.
Reistad, Jorgen F., Pvt., Alkado, N. D.
Mangler, Albert G., Pvt., Green Island, Iowa.
Haas, Olger R., Pvt., Lyle, Minn.
Watkins, Paul F., Pvt., Petersburg, Ill.
Siemers, August H., Pvt., St. Donatus, Iowa.
Fishback, Vern C., Pvt., Blue Rapids, Kan.
Wedberg, William, Pvt., 7127 Virginia Ave., St. Louis, Mo.
Hunter, Claude, Pvt., St. Aubert, Mo.
Monaco, Alfio, Pvt., 1416 S. 5th St., Omaham, Neb.
Deay, Howard O., Pvt., R. F. D. No. 5, Baldwin, Kan.
Pollom, Philip R., Pvt., R. F. D. No. 1, Grantville, Kan.
Nease, Ray H., Corp., 318 North 18th St., Kansas City, Kan.
Flammond, Louis P., Pvt., Medicine Lake, Mont.
Johnson, Carl L., Corp., 3242 6th St., N., Minneapolis, Minn.
Walstrom, J. A., Sergt., 232 East 3rd St., Two Harbors, Minn.
Johnson, Alex, Sergt., 407 3rd Ave., Two Harbors, Minn.
Westphal, Henry A., Corp., Aurelia, Iowa.
Hoynes, Raymond C., Pvt., Mapes, N. D.
Schultz, Arthur A., Pvt., 1534 N. Main St., Fremont, Neb.
Stoner, Roy, Pvt., 233 W. Washington St., Albia, Iowa.
Butts, Andy, Pvt., R. F. D. No. 7, Mountain Grove, Mo.
Hintze, Victor E. G., Pvt., 422 S. Ash, Ottawa, Kan.
Hammond, Claude J., Corp., R. F. D. No. 3, Nashua, Iowa.
Baldwin, Orra C., Pvt., R. F. D. No. 3, Nashua, Iowa.
Phelan, George H., Bugler, Berkley, Iowa.
Hartford, Lester E., Pvt., Page, Neb.
Richards, Frank, Pvt., Box 219, Orland, Cal.

Name, Rank and Home Address

Reisenweber, Albert H., Pvt., Britton, S. D.
Herman, Edward J., Pvt., R. F. D. No. 1, Royalton, Minn.
McKattrick, John B., Pvt., R. F. D. No. 9, LeMars, Iowa.
Klever, Pertus H., Pvt., R. F. D. No. 3, Sanborn, Iowa.
Carter, Merdie W., Pvt., Iatan, Mo.
Brosch, Enil J., Pvt., 1844 S. 11th St., St. Louis, Mo.
Weidenkeller, Alex E., Pvt., R. F. D. No. 1, Durham, Kan.
Pfeifer, Christian H., Pvt., Box 322, Zeeland, N. D.
Miller, Meredith C., Pvt., 6011 VonVerson Ave., St. Louis, Mo.
Winklepleck, William, Pvt., R. F. D. No. 4, Ogden, Iowa.
Halpin, Joseph T., Corp., 167 S. Locust St., Dubuque, Iowa.
Spencer, Jeremiah N., Pvt., R. F. D. No. 1, West Union, Iowa.
Lepper, Frank H., Pvt., Marys Home, Mo.
Davidson, Edward R., Pvt., 3728 Oregon Ave., St. Louis, Mo.
Nicholson, Vincent R., Pvt., R. F. D. No. 1, Artesian, S. D.
Meuller, John R., Pvt., Deshler, Neb.
Woken, Elfon R., Pvt., R. F. D. No. 4, Northwood, N. D.
Wiemerslage, Edward G., Pvt., R. F. D. No. 3, New Albin, Iowa.
Kier, Perry, Pvt., Mankato, Minn.
Jorgenson, Ingvard E., Sergt., Route No. 2, Lohrville, Iowa.
Pathell, William K., Pvt., Cavalier, N. D.
Meissner, Frank, Pvt., 1005 W. 3rd St., McCook, Neb.
Anderson, Peter, Pvt., 453 Michigan St., St. Paul, Minn.
Lenth, Wilbert F., Pvt., R. F. D. No. 2, Luana, Iowa.
Ross, Archie, Pvt., R. F. D. No. 22, Wakarusa, Kan.
Benjegerdes, William H., Pvt., R. F. D. No. 1, Manley, Iowa.
Klimaschesky, Alfred G., Pvt., R. F. D. No. 1, Mohnomen, Minn.
Dockstader, Ray, Corp., Brockaway, Mont.
Broderick, George W., Pvt., R. F. D. No. 14, Valley Park, Neb.
Wright, Willei A., Pvt., Eldorado, Kan.
McLean, Eddie E., Pvt., Rutland, N. D.
DeWald, John O., Pvt., R. F. D. No. 2, Oelwein, Iowa.
Roe, Cornelius G., Pvt., Star Route No. 2, Lone Pine, Neb.
Speerl, Karl G., Pvt., R. F. D. No. 1, Speck Ferry, Iowa.
Braaton, Ole K., Pvt., Box 71, Manrel, N. D.
Brockwell, Eustace C., Pvt., 6065 McPherson Ave., St. Louis, Mo.
McKay, Charles L., Pvt., Manhook, N. D.
Gjerstad, Millard, Pvt., Minto, N. D.
Tully, Frederick H., Pvt., Bowesmont, N. D.
Peck, Joseph S., Pvt., 77 Exchange St., Dubuque, Iowa.
Thompson, Ernest S., Pvt., R. F. D. No. 1, Mulvane, Kan.
Miller, Neal, Pvt., R. F. D. No. 4, Marion, Iowa.
Amorsen, Thomas, Pvt., Ambrose, N. D.
Schele, Fred W., Corp., 7 E. Erie, Chicago, Ill.
Michel, Stanley C., Pvt., Cresco, Iowa.
Glosemeyer, Edward A., Pvt., 401 Lafayette Ave., Washington, Mo
Lowe, Roy C., Corp., LeRoy, Ill.
Mullen, Germayne J., Pvt., Chariton, Iowa.
Dalton, Richard E., Pvt., 3125 Keokuk St., St. Louis, Mo.
Smith, Earl F., Pvt., Agra, Kan.
Lane, Harvey C., Sergt., West Union, Iowa.
Berghofer, Roy W., Sergt., 4158 N. Grand, St. Louis, Mo.

COMPANY C.

Haycock, Chester P., Capt., 19 Germain St., Calais, Me.
Appleby, Frank B., 1st Lt., Eldora, Iowa.
Sherman, Robert E., 1st Lt., 1776 Humboldt Ave., Minneapolis, Minn
Stuart, Hoadley H., 1st Lt., Council Bluffs, Iowa.
Wheelock, Lewis F., 1st Lt., Rio Hondo, Tex.
Rice, Clifford C., 1st Lt., 726 Superior Ave., Dayton, Ohio.
Bookman, George M., 2nd Lt., Covington, Va.
Huelskamp, Herbert J., 2nd Lt., Winthrop, Minn.
Adamson, James L., Pvt., 1st Cl., R. F. D. No. 1, Toronto, Kan.
Adkins, Nelson C., Pvt., 1st Cl., Eldon, Mo.
Ahlfs, Adolph, Pvt., Ackley, Iowa.
Ahrens, Clarence, Pvt., 1st Cl., R. R. No. 2, Dumont, Iowa.
Alick, Joseph, Pvt., 1st Cl., Belcourt, N. D.
Anderson, Christian, Cook, Mahtown, Minn.
Arons, Leonard H., Sergt., 3821 W. 3rd St., W. Duluth, Minn.
Aure, Alvin, Pvt., 1st Cl., R. F. D. No. 4, Waukon, Iowa.
Vading, John T., Pvt., 1st Cl., Coggon, Iowa.
Barry, Percy J., Sergt., 113 E. Main St., Mankato, Minn.
Nartz, Fred, Pvt., 1st Cl., R. F. D. No. 2, Lyndon, Kan.
Bean, George, Bug., Star Route, Iberia, Mo.
Berg, Elmer, Pvt., R. F. D. No. 1, Stockholm, S. D.
Berggren, Arthur, Pvt., 1st Cl., Hope, N. D.
Berning, William, Pvt., 1st Cl., 4129 Concordia Ave., St. Louis, Mo.
Bertsch, Charles E., Pvt., R. F. D. No. 1, Caney, Kan.
Betker, Frank, Pvt., Gillman, Minn.
Birth, Harley T., Pvt., Tryon, Neb.
Bitter, Henry A., Corp., 2250 Washington St., Dubuque, Iowa.
Bock, Willie A., Pvt., Herman, Mo.
Bothwell, James W., Sergt., 601 N. 57th Ave. W., W. Duluth, Minn.
Brown, John F., Pvt., R. F. D. No. 3, Bellevue, Iowa.
Bruens, Walter W., Pvt., 1st Cl., R. F. D. No. 3, Hermann, Mo.
Brunk, Joseph F., Pvt., 1314 Jerry Ave., Grand Forks, N. D.
Bussiar, Earl L., Pvt., Tiff City, Mo.
Byrkit, William M., Corp., Fairfield, Neb.
Calton, Albert W., Pvt., Linn Creek, Mo.
Carlson, Arthur, Sergt., R. F. D. No. 3, Lake City, Iowa.
Carlson, Richard J., Pvt., Box 143, Derrick, N. D.
Cavanaugh, George E., Pvt., 1st Cl., R. F. D. No. 5, Beloit, Kan.
Chapman, E. P., Pvt., 1st Cl., 211 E. Cleveland St., Pittsburg, Kan.
Christinson, Frank, Pvt., 1st Cl., Karlstad, Minn.
Christophersen, Ingwer, Pvt., R. F. D. No. 1, Clarence, Iowa.
Coakley, Clarence J., Pvt., La Monte, Iowa.
Collins, Edward V., Pvt., 2121 Gasconade St., St. Louis, Mo.
Cook, Ernest W., Pvt., Eden, Idaho.
Cook, Perry G., Cook, Box 61, Lincoln, Minn.
Croisettier, Cyrille, Pvt., Bottineau, N. D.
Crum, William H., Corp., 539 Ann Ave., Kansas City, Kan.
Cuva, Joseph, Pvt., 1211 S. 7th St., Omaha, Neb.
Dahlen, Bersvend A., Pvt., Bottineau, N. D.

Name, Rank and Home Address

Davidson, Sylvester S., Corp., R. F. D. No. 4, Storm Lake, Iowa.
Davidson, Will, Pvt., 1st Cl., Leeds, Iowa.
Davis, Joseph E., Corp., 2719 Pillsbury Ave., Minneapolis, Minn.
Davis, Lee R., Pvt., Eldora, Iowa.
Deike, Arthur, Pvt., R. R. No. 2, Clarksville, Iowa.
Deppe, Obert P., Pvt., Syracuse Otoe, Neb.
Diehm, Alvie E., Pvt., 514 Division St., Rosedale, Kan.
Doom, William R., Corp., 426 S. 4th Ave., Popular Bluffs, Mo.
Drewry, Robert J., Pvt., 1st Cl., Mather, Canada.
Duemey, Paul, Pvt., Chaffee, Mo.
Dye, James W., Pvt., 1st Cl., Mammouth, Mo.
Ellrich, Homer, Pvt., R. F. D. No. 3, Newell, Iowa.
Engler, Carl F., Corp., 1657 Jackson St., Dubuque, Iowa.
Englund, Fritchuf A., Pvt., R. F. D. No. 1, Strandburg, S. D.
Erickson, Carl M., Pvt., R. R. No. 1, Box 9, Walcott, N. D.
Evans, John J., Pvt., Rossville, Ill.
Evans, Ralph, Pvt., 208 Farrier St., Richmond, Mo.
Evenstad, Henry, Pvt., 1st Cl., R. F. D. No. 3, Reynolds, N. D.
Evers, Frederick C., Corp., 2612 S. 13th St., St. Louis, Mo.
Farrell, Dennis F., Pvt., 1st Cl., Dell Rapids, S. D.
Feager, Florenz T., Corp., 2346 Albion Place, St. Louis, Mo.
Ferber, Louis C., Pvt., 1st Cl., R. F. D. No. 1, Mt. Vernon, S. D.
Fitzgerald, Thomas F., Pvt., 1st Cl., R. F. D. No. 5, Waukon, Iowa.
Forristel, Francis J., Sergt., 508 Jackson St., Eveleth, Minn.
Freebern, Arthur E., Pvt., Winthrop, Iowa.
Freeman, Edward B., Pvt., Grand Forks, N. D.
Friedman, Albert, Pvt., R. F. D. No. 1, Luxemburg, Iowa.
Gardner, Ira A., Pvt., 1st Cl., Oshkosh, Neb.
Gerfinkle, Mayer, Pvt., 711 Osage St., Leavenworth, Kan.
Gaudian, Carl F., Pvt., 1st Cl., Granville, Iowa.
Gibbs, George H., Pvt., Montague, Mo.
Goffinet, Arthur F., Pvt., R. F. D. No. 2, Florence, Kan.
Goodson, Redden J., Pvt., 317 Cleveland St., Macon, Ga.
Goodwin, William B., Pvt., R. F. D. No. 1, Rush Center, Kan.
Gould, Harry H., Pvt., Earlville, Ill.
Griffith, Clyde, Pvt., 1st Cl., 129 South St., Richmond, Mo.
Haan, George F., Pvt., R. F. D. No. 2, Aplington, Iowa.
Hadden, James, Pvt., Chapman, Kan.
Hall, Fred B., Corp., 324 20th Ave. N., Minneapolis, Minn.
Hallquist, Daniel M., Mech., Box 153, Crosby, N. D.
Hammersland, Harold M., Pvt., 1st Cl., Decorah, Iowa.
Hansen, William C., Pvt., 412 7th St. S., Minneapolis, Minn.
Hargess, Harry, Corp., New Haven, Mo.
Hartmen, Joseph H., Pvt., Atchison, Kan.
Harvey, Thomas J., Corp., Roseland, Kan.
Hatheway, Arthur G., Corp., Sabula, Iowa.
Haug, Johannes P., Bug., R. R. 2, Box 72, Sheyenne, N. D.
Heimbush, William, Pvt., Amemce, N. D.
Hemness, Halver M., Corp., Rock Rapids, Iowa.
Henning, Sigurd, Pvt., Ambrose, N. D.
Herman, Albert J., Corp., 2837 Magnolia Ave., St. Louis, Mo.
Hibbs, Charles O., Pvt., 328 S. Bellaire St., Kansas City, Mo.
Higgins, Charles E., Pvt., Osborne, Kan.
Hoffman, Frank M., Pvt., 1st Cl., Hazelton, Iowa.
Iszler, Gottlieb J., Pvt., Danzig, N. D.
Jacobsen, John F., Pvt., R. F. D. No. 2, Box 54, Forriston, Minn.
Jacobson, O., Pvt., 1st Cl., 222 N. Humboldt Ave., Minneapolis, Minn.
Jean, Ives B., Pvt., Shenoa, Ill.
Johnson, Joseph, Pvt., Mona, N. D.
Johnson, Lester, Pvt., Ogden, Iowa.
Johnson, Moody, Pvt., R. R. No. 7, Beresford, S. D.
Kaiser, Julius M., Sergt., 2355-A S. 11th St., St. Louis, Mo.
Kane, Jack C., Corp., 209 E. 5th St., Waterloo, Iowa.
Kempa, John, Pvt., Wilton, N. D.
Kiplinger, Lyman M., Pvt., Linn Creek, Mo.
Kissling, Charles E., Pvt., R. F. D. No. 1, Longford, Kan.
Klemenhagen, Rudolph, Pvt., Lakesville, Minn.
Kolb, Erwin J., Pvt., 501 Big Ben Road, Webster Groves, Mo.
Korbel, Henry, Pvt., Caldwell, Kan.
Kramchuk, John W., Pvt., 1st Cl., 645 1st Ave., Grand Forks, N. D.
Kruel, Frederick E., Pvt., 1st Cl., 3453 Laclede Ave., St. Louis, Mo.
Kruger, George, Pvt., Ashton, Iowa.
Kruger, Leo F., Corp., 1101 Cardinal Ave., St. Louis, Mo.
Kutsch, Albert J., Pvt., Miller, Neb.
Largente, Pierre C., Corp., 4393 Chouteau Ave., St. Louis, Mo.
Larson, Arthur, Pvt., Drayton, N. D.
Larson, Erick G., Cook, 2728 W. 3rd St., Duluth, Minn.
Larson, Lewis H., Pvt., R. F. D. No. 1, Box 50, Bottineau, N. D.
Lass, John F., Pvt., 1st Cl., R. F. D. No. 3, Ogden, Iowa.
Lillibridge, Melvin, Pvt., Osborne, Kan.
Loberg, Albert, Pvt., R. F. D. No. 1, Havana, N. D.
Lofgren, Victor B., Sergt., Big Fork, Minn.
Lorenson, Charlie, Pvt., Akron, Iowa.
Luebbert, John H., Pvt., Koeltztown, Mo.
Lukes, Frank, Pvt., 1st Cl., Langdon, N. D.
Lundberg, Carl D., Pvt., R. F. D. No. 3, Bloomfield, Neb.
McAllindon, John, Pvt., 1034 4th St. N., Minneapolis, Minn.
McSparrin, James H., Pvt., 1st Cl., 410 W. 7th St., Abilene, Kan.
Malone, Richard T., Pvt., Box 6, Forrest River, N. D.
Martin, William S., Pvt., Bucklin, Kan.
Mathis, Charles P., Pvt., Stanley, Kan.
Matlock, Homer E., Pvt., R. F. D. No. 1, Circleville, Kan.
Meckelke, Fred, Pvt., 1st Cl., Shafer, N. D.
Mehegan, John J., Pvt., 1st Cl., 4154A Maffitt Ave., St. Louis, Mo.
Meyerhoff, Emil H., Pvt., 1st Cl., R. F. D. No. 3, Sumner, Iowa.
Miller, Richard H., Pvt., Crandall, S. D.
Moehlmann, George R., Pvt., R. F. D. No. 6, Akron, Iowa.
Morgan, Nicholas J., Pvt., 1st Cl., Lohrville, Iowa.
Mudd, Charles A., Corp., R. F. D. No. 2, Monroe City, Mo.
Mueller, Harry O., Corp., 1107 Dover Place, St. Louis, Mo.
Munro, James F., Sergt., Escanaba, Mich.
Muth, Alexander, Pvt., 1st Cl., R. F. D. No. 1, Otis, Kan.
Neely, Don D., Mech., R. F. D. No. 4, Petersburg, Ill.

Name, Rank and Home Address

Nekolite, John M., Pvt., Columbus, Neb.
Nelson, Edwin H., Pvt., 1st Cl., St. Olof, Iowa.
Neuhaus, Edward V., Corp., R. F. D. No. 2, Dyersville, Iowa.
Neuses, Martin F., Sergt., Raymond, Iowa.
Newmann, Frank F., Pvt., Hawkinson, N. D.
Nork, Paul C., Pvt., Redfield, S. D.
Ochsner, Herman P., Pvt., 1st Cl., R. R. No. 2, Warsaw, Mo.
O'Heeron, Francis, Pvt., 768 Seneca St., Leavenworth, Kan.
Ohlendorf, Fernard F., Pvt., 1st Cl., Crete, Ill.
Oland, Knute, Pvt., Box 62, Havana, N. D.
Olson, George E., Pvt., Manson, Iowa.
Padelford, C. E., Pvt., 1st Cl., 2229 Emerson Ave. N., Mpls., Minn.
Paine, Leon W., Pvt., 1st Cl., Fairbanks, Iowa.
Panhorst, E. H., Pvt., 1st Cl., R. F. D. No. 2, New Haven, Mo.
Parrott, Floyd D., Pvt., 1st Cl., Aurelia, Iowa.
Peters, Jesse C., Pvt., 1st Cl., R. R. No. 1, Perry, Iowa.
Peterson, Albert, Mess Sergt., 3722 W. 7th St., Duluth, Minn.
Pevesdorf, F. G., Pvt., 1st Cl., 3839 California Ave., St. Louis, Mo.
Portz, Bernard A., Pvt., R. R. No. 4, Spragueville, Iowa.
Pratt, Ralph D., Pvt., 1st Cl., R. F. D. No. 3, Aneta, N. D.
Price, Thomas H., Pvt., 734 Dawson St., Waterloo, Iowa.
Prindel, William C., Pvt., Viroqua, Wis.
Prouty, Devillo O., Pvt., Elkader, Iowa.
Putnam, George H., Pvt., Hildredth, Neb.
Quirk, Joseph, Pvt., 4238 Westminster Place, St. Louis, Mo.
Raders, Joseph L., Pvt., R. F. D. No. 2, Lena, Ill.
Ranes, Homer, Pvt., 1st Cl., 310 N. 13th St., Independence, Kan.
Rausch, Charles S., Pvt., R. R. No. 2, Verona, Mo.
Reed, Samuel C., Pvt., Box 162, Ryannis, Neb.
Rehborg, William H., Pvt., Gwinner, N. D.
Richardson, Roy W., Pvt., R. F. D. No. 2, Hope, N. D.
Ronquist, Henry O., Pvt., 1st Cl., St. Olof, Iowa.
Rowe, Peter D., Pvt., 1st Cl., Pueblo, Colo.
Rudolph, Arthur J., Sergt., 3520 Paris Ave., St. Louis, Mo.
Salsman, Jacob S., Pvt., 2339 Olive St., St. Louis, Mo.
Sampson, Selmer M., Pvt., Findlay, N. D.
Sanders, C. A., Corp., 1145 Grandview Blvd., Kansas City, Kan.
Sandstedt, Frank O., Sergt., 515 E. 2nd St., Duluth, Minn.
Sather, Sewer C., Pvt., Westby, N. D.
Sauer, August, Pvt., 1st Cl., Kirkwood, Mo.
Schettle, Joseph, Pvt., Wittenberg, Basarabsky, Russia.
Schiller, Emil J., Pvt., Union, Mo.
Schmidt, Frederick C., Sergt., Northome, Minn.
Schmidt, Leo P., Pvt., 1st Cl., Manison, Mo.
Schollmeyer, William, Pvt., Tipton, Mo.
Schultz, Frank E., Corp., 1629 5th Ave. S., Minneapolis, Minn.
Schwartz, William, Pvt., 177 Pleasant Ave., St. Paul, Minn.
Sheehan, Patrick J., Corp., Benard, Iowa.
Simpson, Gerald E., 1st Sergt., Furgus Falls, Minn.
Slawson, George A., Pvt., 1st Cl., R. F. D. No. 2, Iberia, Mo.
Sorenson, Lawo E., Pvt., 1st Cl., Gilmore City, Iowa.
Spinner, Frank O., Cook, 4885 Hanover Ave., St. Louis, Mo.
Steinbruegge, F. C., Pvt., 6666-A Washington, University City, Mo.
Stelflug, Henry B., Pvt., Bancroft, Iowa.
Stephenson, Ralph, Pvt., Tower, Ind.
Stockinger, Mat., Pvt., Cardwell, Mo.
Stone, Charley H., Corp., Campbell, Neb.
Stoutenburg, Oscar A., Mech., Bertha, Minn.
Strawn, Loren D., Pvt., 1st Cl., 24 6th Ave., E. Oelwein, Iowa.
Swan, John C., Pvt., Hurley, S. D.
Thurlow, Roy, Pvt., R. F. D. No. 2, Stuart, Neb.
Thurston, John D., Pvt., R. F. D. No. 1, Rice, Kan.
Toelke, Alie F., Corp., Rosebud, Mo.
Tostenson, Ole K., Pvt., R. F. D. No. 5, Sisseton, S. D.
Trefz, Herman, Pvt., 1st Cl., Eudora, Kan.
Troelson, Peter, Pvt., 1st Cl., R. F. D. No. 2, Longford, S. D.
Trouba, Charles, Pvt., R. F. D. No. 4, Omaha, Neb.
Vaselakos, Peter K., Pvt., 228 3rd Ave., Moline, Ill.
Viklander, Paulus T., Pvt., Climax, N. D.
Vincent, William A., Jr., Corp., 6427-A Idaho Ave., St. Louis, Mo.
Vogt, Frank W., Pvt., 1st Cl., 1107 Sidney St., St. Louis, Mo.
Vogt, Henry C., Pvt., Bemis, S. D.
Volkert, Henry A., Corp., Washta, Iowa.
Wahler, Tony, Pvt., R. F. D. No. 4, Leavenworth, Kan.
Wall, A. W., Pvt., 121 N. Minnesota Ave., Sioux Falls, S. D.
Walther, Harry C., Mech., 5942 Von Verson Ave., St. Louis, Mo.
Ward, Chester A., Corp., Powell, Neb.
Weichwill, August F., Pvt., R. F. D. No. 1, Yorktown, Tex.
Welborn, Harley H., Pvt., 1st Cl., Axtell, Kan.
Westfall, Fred, Pvt., 1st Cl., 320 Cherry St., Danville, Ill.
White, William, Corp., R. F. D. No. 1, Weir, Kan.
Williams, Floyd W., Pvt., 1st Cl., Pomona, Mo.
Williamson, R., Jr., Pvt., 1st Cl., R. F. D. 5, Independence, Kan.
Wind, William D., Pvt., R. F. D. No. 10, Jefferson Brks., Mo.
Woeste, Fred W., Pvt., Colesburg, Iowa.
Wolf, Marcus E., Pvt., New Hampton, Iowa.
Woker, Louis F., Jr., Cook, 323 Horn Ave., St. Louis, Mo.
Woods, Oscar, Pvt., 1st Cl., Richmond, Mo.
Young, John C., Sup. Sergt., Frankfort, Ky.
Zaiser, John A., Sergt., 423 N. 57th Ave. W., Duluth, Minn.
Zeller, Albert W., Pvt., Boelus, Neb.
Zeller, Fred, Pvt., Humbird, Wis.
Zierke, Ernest C., Pvt., 206 Smith St., Rockwell City, Iowa.

COMPANY D.

Erickson, Edwin C., 2nd Lt., Moorehead, Minn.
Garver, Harvie A., Capt., Blunt, S. D.
Hibble, Clarence U., 2nd Lt., Norah Apartments, Washington, D. C.
Livingstone, R. A., 1st Lt., 2621 Fremont Ave. S., Minneapolis, Minn.
Lorrenton, J. B., 1st Lt., 2900 Cottage Grove Ave., Des Moines, Ia.
Page, Marion D., 1st Lt., Centerville, Tenn.
Pebly, Harry E., 2nd Lt., Box 854, Farrell, Pa.
Rice, Clifford C., 1st Lt., 726 Superior Ave., Dayton, Ohio.

Name, Rank and Home Address

Rogers, Ivan C., 2nd Lt., Libbey, Mont.
Aaron, Ralph A., Pvt., Greenwood, Neb.
Adler, Henry E., Pvt., Lawton, N. D.
Albreght, Christ, Pvt., Grand Forks, N. D.
Albright, William J., Pvt., R. F. D. No. 13, Kirkwood, Mo.
Alexander, Joseph, Pvt., 1st Cl., Bernard, Iowa.
Amy, Owen H. L., Bug., Canistota, S. D.
Anderson, Alfred, Pvt., 1st Cl., Route No. 2, Edenburg, N. D.
Askegaard, Henry C., Pvt., Manvell, N. D.
Ballowe, Le Robie, Pvt., R. F. D. No. 2, New Frankford, Mo.
Barton, Harry, Corp., Croweburg, Kan.
Boldt, Frank A., Pvt., R. F. D. No. 1, Woolsey, S. D.
Bourk, Ernest L., Pvt., 1st Cl., Okobojo, S. D.
Boyack, Roy, Pvt., 1st Cl., Afton, Iowa.
Bradley, Elzie M., Pvt., Hewins, Kan.
Bradley, John L., Cook, Epworth, Iowa.
Brightman, E. J., Mess Sergt., 3224 St. Vincent Ave., St. Louis, Mo.
Brod, Langford G., Sergt., 2827 Gamble St., St. Louis, Mo.
Bruden, John, Pvt., 1st Cl., Camden, Mo.
Burns, Otto W., Pvt., 1st Cl., Hurstville, Iowa.
Gade, Clark N., Pvt., R. F. D. No. 1, Knoxville, Iowa.
Cardwell, Arthur, Pvt., Huron, S. D.
Carlson, John G., Pvt., Tolley, N. D.
Chasseur, Firmin, Pvt., Ringo, Kan.
Codling, Arthur C., Pvt., Maquoketa, Iowa.
Colsch, Nickolas, Pvt., R. F. D. No. 1, New Albin, Iowa.
Colwell, Toney L., Pvt., Line, S. D.
Corbett, Joseph, Pvt., 3966 Evans Ave., St. Louis, Mo.
Cox, Momie A., Pvt., 1211 Merrisen St., St. Louis, Mo.
Crist, Benjamin H., Pvt., Tiffen, Mo.
Diebold, Nicholas, Pvt., 1st Cl., R. F. D. No. 1, Durengo, Iowa.
De Bower, Harvey J., Pvt., 1st Cl., Allison, Iowa.
Dickson, C. E., Pvt., 1014 N. Pennsylvania St., Independence, Kan.
Domke, Theodore A., Pvt., R. F. D. No. 1, Fayette, Iowa.
Dorland, Harold L., Pvt., West Union, Iowa.
Ekstedt, Johan W., Pvt., Magdalene, S. D.
Enger, Anton R., Pvt., Aure, Minn.
Evely, John H., Pvt., 1st Cl., R. F. D. No. 7, Waterloo, Iowa.
Fanucci, Pete, Pvt., 2600 Olive St., St. Louis, Mo.
Fedorenko, Carl, Pvt., Dogden, N. D.
Fetzer, August, Pvt., Monango, N. D.
Ficker, Michael B., Pvt., 1st Cl., Drake, N. D.
Fiechtner, John E., R. F. D. No. 1, Monango, N. D.
Findring, Albert G., Pvt., Grafton, N. D.
Fitzgerald, C. J., Pvt., 1882 S. 12th St., St. Louis, Mo.
Fosso, Gunder, Pvt., 1st Cl., R. F. D. No. 1, Fertile, Minn.
Fracchis, Steve, Pvt., 4878 Easton Ave., St. Louis, Mo.
Gesell, William, Pvt., 2338 S. 9th St., St. Louis, Mo.
Gilbert, Leon I., Corp., Battle Lake, Minn.
Gillespie, Otto R., Pvt., 1st Cl., Richmond, Mo.
Grady, Nicholas F., Pvt., Monona, Iowa.
Graf, Charles F., Sergt., 1112 W. 4th St., Davenport, Iowa.
Gran, William C., Pvt., 2338 Logan Ave. N., Minneapolis, Minn.
Graton, Paul, Pvt., 1st Cl., Fort Francis, Ontario.
Greif, Glen, Pvt., Worthington, Iowa.
Grisham, Alva W., Pvt., Sergeant, Neb.
Gunnville, Alex, Pvt., Walhalla, N. D.
Gustafson, Phillip J., Pvt., 1st Cl., Stromsburg, Neb.
Hamre, Henry J., Pvt., Willow City, N. D.
Harvey, Fred H., Corp., R. F. D. No. 2, Lohrville, Iowa.
Havsen, Knute A., Pvt., Brockett, N. D.
Hedmab, Alex T., Pvt., Strandburg, S. D.
Helbig, Earl W., Pvt., R. F. D. No. 1, Center Point, Iowa.
Helmig, Amos A., Pvt., Owens Mill, Mo.
Helwig, John L., Pvt., 1st Cl., Keithsburg, Ill.
Hendrickson, James, Pvt., Hofflund, N. D.
Holte, Albert J., Pvt., 1st Cl., Lundsvalley, N. D.
Hopkins, Harvey, Pvt., 1st Cl., Elbowwoods, N. D.
Hough, John P., Sergt., Mallard, Iowa.
Huffman, Thomas R., Pvt., R. F. D. No. 1, Ionia, Iowa.
Hultberg, Carl F., Cook, 226 Washington St., Hibbing, Minn.
Jetland, Andrew, Pvt., Finley, N. D.
Johnson, George R., Sergt., 1930 Canyon Drive, Los Angeles, Cal.
Johnson, George, Cook, Box 5, Cohassett, Minn.
Johnson, Forrest A., Corp., Coggon, Iowa.
Johnson, Isaac N., Pvt., 1st Cl., Alveredo, Tex.
Johnson, John C., Pvt., 1st Cl., Elma, Iowa.
Johnson, Martin, Pvt., R. F. D. No. 1, Abercrombe, N. D.
Johnson, Willie C., Pvt., Dannedrog, Neb.
Jones, Leo S., Pvt., R. F. D. No. 2, Harpers Ferry, Iowa.
Jones, Roland W., Pvt., Kramer, N. D.
Jordan, John, Corp., Fort Yates, N. D.
Irwin, Milo C., Pvt., R. F. D. No. 2, Cambridge, Kan.
Kaiser, Walter W., Mech., Monona, Iowa.
Kahle, Anton J., Pvt., 2405 Bismark St., St. Louis, Mo.
Kempf, Michael P., Corp., Route No. 11, Jefferson Barracks, Mo.
Keys, Charles W., Pvt., Jonesborough, Tenn.
Kilbridge, R. F., 1st Sergt., 2421 14th St., W. Calgary, Alberta, Can.
Kilcher, Walter H., Corp., Waucoma, Iowa.
Klingesmith, George A., Sergt., 807 W. 5th St., Rochester, Minn.
Kringle, William L., Pvt., 1st Cl., R. F. D. No. 6, Dubuque, Iowa.
Krueger, Leopold J., Pvt., R. F. D. No. 1, Drake, N. D.
Kuhn, Elmer R., Pvt., 1st Cl., Hermann, Mo.
Labrud, John M., Pvt., R. F. D. No. 2, Willow City, N. D.
Lahti, Emil, Sergt., 614 Hayes St., Eveleth, Minn.
Laisure, Earl R., Pvt., 1st Cl., 802 C St., Fairbury, Neb.
Larson, Erick M., Pvt., 1st Cl., Flagstaff, Ariz.
Larson, Leo W., Pvt., 1st Cl., Cedar Falls, Iowa.
Lemmons, Thomas L., Pvt., Rosston, Okla.
Leonard, Hubert R., Pvt., Caggon, Iowa.
Lewis, Herman H., Pvt., Cedar Falls, Iowa.
Lezotte, Arthur L., Pvt., R. F. D. No. 3, Rollette, N. D.
Lucier, Joseph P., Pvt., Walkerburn, Manitoba, Canada.

Name, Rank and Home Address

Luebbert, Joseph W., Pvt., Westphalia, Mo.
Lundeen, Glenn A., Pvt., R. F. D. No. 2, Aurora, S. D.
Macbeth, Eugene, Pvt., 1st Cl., Webster Grove, Iowa.
McCarthy, James B., Pvt., 4419 Labadie Ave., St. Louis, Mo.
McCartney, John R., Corp., Cherokee, Iowa.
McDonald, Daniel G., Corp., R. F. D. No. 3, Maquoketa, Iowa.
McKey, Clarence A., Pvt., 1st Cl., 1521 Edith St., Chanute, Kan.
Mateer, Ernest L., Pvt., R. F. D. No. 1, Archer, Iowa.
Magnusson, Magnus, Pvt., Pilot, N. D.
Manley, Richard J., Corp., 349 Niagara St., Buffalo, N. Y.
Martinez, Sequiel, Pvt., Del Norte, Colo.
Meacham, Andrew L., Sergt., Hillsboro, N. D.
Menke, Eddie A., Sergt., R. F. D. No. 3, New Haven, Mo.
Menne, Aloys H., Corp., 7014 Washington Blvd., St. Louis, Mo.
Meek, Edward W., Sergt. Maj., Rock Island, Ill.
Miller, John W., Pvt., R. F. D. No. 1, Goodman, Mo.
Meredith, Harry, Pvt., Nebraska City, Neb.
Mitchell, Herman O., Pvt., Bell, Mo.
Mlynczak, August, Pvt., 209 E. Chatfield St., Winona, Minn.
Mootz, Nick, Corp., Mobridge, S. D.
Mosier, Alfred T., Pvt., 1st Cl., Manden, Kan.
Muir, John S., 1st Sergt., 240 Superior Ave., Calgary, Alberta, Can.
Mueller, Arthur P., Corp., Stoney Hill, Mo.
Muller, Joseph P., Pvt., 660 Elm St., Dubuque, Iowa.
Nelson, Edward M., Pvt., Veblen, S. D.
Neriem, Bert, Pvt., 1st Cl., R. F. D. No. 1, Langford, S. D.
Herland, Oscar H., Pvt., 1st Cl., R. F. D. No. 1, Pierpont, S. D.
Obrien, Frank, Pvt., Strawberry Point, Iowa.
Newland, Victor E., Pvt., 1st Cl., Hoxie, Kan.
Oechsle, Charles J., Pvt., Aberdeen, S. D.
O'Leary, Edward G., Pvt., 1st Cl., Leavenworth, Kan.
Olsen, Henry C., Pvt., Harvey, N. D.
Olson, Casper M., Pvt., Ridgeway, Iowa.
Norris, Warner E., Pvt., 2707 Central Ave., Minneapolis, Minn.
Patterson, William H., Corp., Linn Creek, Mo.
Peckham, Christian L., Pvt., 1st Cl., Balcarres, Saskatchewan.
Pegorek, Edward, Pvt., Wyoming, Iowa.
Peilen, Louis I., Sergt., 537 Iglehart Ave., St. Paul, Minn.
Pelletier, James E., Sergt., Bovie, Minn.
Peimann, Gottlieb H., Pvt., Florisant, Mo.
Perry, Jule E., Pvt., Crook, Mo.
Peterson, Oscar B., Pvt., Ambrose, N. D.
Peterson, Oscar D., Sergt., 1412 Orleans St., Keokuk, Iowa.
Phillip, Albert O., Corp., Rock Rapids, Iowa.
Pimlott, Joseph H., Pvt., Eminence, Mo.
Pollard, William H., Pvt., Wakarusa, Kan.
Reid, Harry E., Sergt., 3126 Washington St., St., Louis, Mo.
Renz, Charles W., Corp., Diller, Neb.
Renstrom, Arthur O., 1st Sergt., Smithville, Minn.
Rose, Norman C., Pvt., 1st Cl., Walhalla, N. D.
Ring, Carl E., Pvt., Winchester, Tenn.
Roseman, Edward, Pvt., 1st Cl., 224 Webster Bldg., Chicago, Ill.
Roth, William, Corp., 6419 Derby Ave., St. Louis, Mo.
Rouse, Leonard, Pvt., 1010 N. 11th St., Omaha, Neb.
Saifer, Hyman, Pvt., 5627 Cabanne Ave., St. Louis, Mo.
Sanders, J. Lyell, Sergt., 205 S. Crafford St., Bushnell, Ill.
Sanko, Frank, Pvt., Ellinwood, Kan.
Schmania, S. J., Pvt., 1st Cl., 417 N. 12th St., Leavenworth, Kan.
Schwartz, John, Pvt., 1st Cl., Wadena, Minn.
Schwenker, Martin C., Pvt., 1st Cl., New Haven, Mo.
Schwind, Oscar M., Pvt., 3207 Elm St., Dubuque, Iowa.
Scotland, Conrad, Cook, Two Harbors, Minn.
Secora, Paul W., Pvt., 1st Cl., Raveena, Neb.
Sharp, Lloyd V., Pvt., 1st Cl., Raub, N. D.
Shaw, Andrew M., Pvt., 3628 Clark Ave., St. Louis, Mo.
Schockley, John W., Pvt., 1st Cl., Cannon, Mo.
Smith, George L., Pvt., New Albin, Iowa.
Sprague, Aaron J., Pvt., 1st Cl., Oelwein, Iowa.
Stacklie, John E., Sergt., 2525 London Road, Duluth, Minn.
Stafanales, Nick L., Pvt., 814 Grand, Boone, Iowa.
Steinfadt, Arthur W., Pvt., Osterdock, Iowa.
Sterba, John E., Pvt., 1st Cl., Cuba, Kan.
Steger, John J., Jr., Corp., 212 E. Davis St., St. Louis, Mo.
Stone, Clyde R., Pvt., Marion, Iowa.
Stoneking, Roy, Pvt., Mount Vernon, Iowa.
Struemph, Fred J., Pvt., 1st Cl., St. Elizabeth, Mo.
Swanson, Enoch A., Sergt., 1412 42nd Ave. N., Minneapolis, Minn.
Thede, Albert, Pvt., 1st Cl., Clarence, Iowa.
Theis, August W., Pvt., Ashton, Iowa.
Tingwald, John G., Pvt., 1st Cl., Perry, Iowa.
Thompson, Helmer C., Pvt., Grindstone, S. D.
Thompson, Thomas, Pvt., 1st Cl., Middle River, Minn.
Tostenson, Theodore A., Pvt., Sisseton, S. D.
Tregoning, Oscar B., Pvt., Remsen, Iowa.
Vogler, William A., Pvt., 400 Pearl St., Yankton, S. D.
Vorce, Roy M., Pvt., 1st Cl., 606 B St., Hot Springs, S. D.
Swope, Ora R., Pvt., Redfield, S. D.
Wallace, Lee B., Corp., Cornville, Ariz.
Walth, Gottlieb, Pvt., Wishek, N. D.
Weirup, Peter B., Pvt., Baldwin, Iowa.
Weltzin, Otto F., Pvt., Raymond, Iowa.
Welz, Charles F., Bug., 6432 Gravis Ave., St. Louis, Mo.
Wheeler, Lawrence A., Pvt., 1st Cl., Masonville, Iowa.
Whittle, William R., Pvt., Iberia, Mo.
Widman, J. K., Pvt., Brooklyn Station, Route No 2, Cleveland, Ohio.
Wiese, Ernest, Pvt., 1st Cl., Fonda, Iowa.
Wetekam, Fred L., Corp., 1109 Sidney St., St. Louis, Mo.
Wilhelm, Gustave B., Pvt., Dyersville, Iowa.
Williams, Daniel V., Pvt., Only, Mo.
Williams, Oscar E., Pvt., Waukon, Iowa.
Williamson, Edward, Pvt., Independence, Iowa.
Wilson, Charles P., Pvt., 1st Cl., Glade, Kan.
Witzke, William, Pvt., Newell, Iowa.

Town Square in Altkirch (within German Lines), opposite Haute Alsace Sector.

Street Scene in Balschwiller, Looking Northeast, Haute Alsace Sector.

Name, Rank and Home Address

Wolcott, Frederick I., Pvt., Thomas, S. D.
Young, Alvin T., Pvt., 1st Cl., Liberty, Neb.
Zazharski, John A., Pvt., 1st Cl., Union, Mo.
Everett, Albert T., Sergt., Nodaway, Iowa.

COMPANY E.

Rawls, William A., Jr., Capt., 4 E. Gregory St., Pensacola, Fla.
Schrader, John W., 1st Lt., Perham, Minn.
Coburn, Nelson F., 1st Lt.
Kelly, Harold A., 1st Lt., Galesburg, Ill.
Cameron, William E., 2nd Lt., Mt. Vernon, Wash.
Kelley, Raymond W., 2nd Lt., Billings, Mont.
Sweeney, John, 1st Sergt., 718 N. Metcalf St., Lima, Ohio.
Reisert, August C., Sup. Sergt., 7723 Michigan Ave., St. Louis, Mo.
Noyes, Charles D., Mess Sergt., R. F.D. No. 2, Fergus Falls, Minn.
Whitman, Don E., Sergt., Hamilton, Mo.
Torguson, John A., Sergt., Glenwood, Minn.
Brandt, Oscar M., Sergt., R. F. D. No. 3, Dalton, Minn.
Poynter, Robert L., Sergt., R. F. D., Elizabeth, Minn.
Eiden, Arthur H., Sergt., R. F. D. No. 2, Brandon, Minn.
Nolte, Theodore H., Sergt., 151 Louis St., St. Louis, Mo.
Gensert, Eddie J., Sergt., 4345 Warne Ave., St. Louis, Mo.
Wolford, George A., Sergt., Redwood Falls, Minn.
Kaletta, Alfred J., Sergt., 3725 California Ave., St. Louis, Mo.
Roney, Edward C., Sergt., Richmond, Mo. (Ray County, Mo.)
Hand, Ralph S., Sergt., R. F. D. No. 2, Odgen, Iowa.
Steinbach, William P., Sergt., St. James, Minn.
Cash, William O., Corp., 3 Market St., Clouquet, Minn.
Anderson, Mandius O., Corp., Milica Lake, Minn.
Haake, Arthur H., Corp., 3628 Virginia Ave., St. Louis, Mo.
Harmon, Claude B., 2648 St. Vincent St., St. Louis, Mo.
Byers, Ray O. L., Corp., 712 Shenandoah Ave., St. Louis, Mo.
Terry, Clarence A., Corp., 1346 Elliot St., St. Louis, Mo.
Kaiser, Joseph B., Corp., 6431 Bortman Ave., St. Louis, Mo.
Cohen, Ely, Corp., 2716 Sheridan Ave., St. Louis, Mo.
Eye, Harvey E., Corp., Baldwin, Iowa.
Stateler, Charles L., Corp., R. F. D. No. 1, Caddoa, Colo.
Hinds, Joseph R., Corp., Eldon, Mo.
Nolte, William H., Corp., 1233 N. Garrison St., St. Louis, Mo.
Corless, Robert C., Corp., Route No. 23, Chesterfield, Mo.
Kramer, Jacob H., Corp., Linn, Osage County, Mo.
Lance, George A., Corp., 3046 Locust St., St. Louis, Mo.
Noeske, Edwin R., Corp., R. F. D. No. 1, Delano, Minn.
Craig, Roscoe, Corp., Calhoun, Mo.
Huber, Harry, Corp., 8405 Pennsylvania Ave., St. Louis, Mo.
Tappmeyer, George W., Corp., Owensville, Mo.
Neale, Sidney, Corp., 2820 St. Vincent Ave., St. Louis, Mo.
Jobes, Thomas L., Corp., 913 St. Paul St., Kansas City, Kan.
Moore, John W., Corp., 511 E. Goord St., Pittsburg, Kan.
Wrede, Charles V., Corp., David City, Neb.
Burke, Frank J., Cook, Epworth, Iowa.
Denis, Noi, Cook, Rolla, N. D.
Dreyer, Einar P., Cook, Cohgan, N. D.
Washington, John F., Cook, Hayes Center, Neb.
Fergus, Thomas E., Mech., R. F. D. No. 1, Kincaid, Kan.
Handy, James A., Mech., Rismet, Kan.
Klein, Joseph P., Jr., Mech., Peru, Ill.
Peterson, Elmer E., Mech., 2916 Bryant Ave. S., Minneapolis, Minn.
Aspergren, Clarence H., Bug., R. F. D. No. 3, Cortland, Kan.
Schneidt, Simon R., Bug., Clay Center, Kan.
Aitken, David, Pvt., 1st Cl., Box No. 297, Frontenac, Kan.
Bargabos, Harry C., Pvt., 1st Cl., Royalton, Minn.
Bjornson, Sigurdur M., Pvt., 1st Cl., Box No. 23, Mountain, N. D.
Bossen, Barnie A. C., Pvt., 416 West Railroad Ave., Dennison, Iowa.
Brunzell, Gustav H., Pvt. 1st Cl., 371 Sims St., St. Paul, Minn.
Curtis, John H., Pvt., 1st Cl., R. F. D. No. 2, Strawberry Point, Iowa.
Daniels, Don, Pvt., 1st Cl., Rapid City, S. D.
Gislason, Daniel S., Pvt., 1st Cl., Walhalla, N. D.
Haslerud, Oscar A., Pvt., 1st Cl., Howley, Minn.
Heryer, Wm. H., Pvt., 1st Cl., R. No. 2, Strawberry Point, Iowa.
Hickey, John J., Pvt., 1st Cl., 24 N. Bokee St., Kansas City, Kan.
Hollander, H. J., Pvt., 1st Cl., Troves and Dahlin St., St. Louis, Mo.
Johnson, Clarence W., Pvt., 1st Cl., R. F. D. No. 2 Colton, S. D.
Kamentz, Ferdinand, Pvt., 1st Cl., 3351 Cueler Ave., Dubuque, Iowa.
Lawermeyer, Harry R., Pvt., 1st Cl., Washington, Mo.
Larson, George K., Pvt., 1st Cl., 1123 Bluff St., Cedar Falls, Iowa.
Lee, Fred A., Pvt., 1st Cl., Richmond, Mo.
McGuire, Clayton S., Pvt., 1st Cl., 2507 Center St., Sioux City, Iowa.
Marvin, Ernest, Pvt., 1st Cl., Nioberia, Neb.
Miller, Edgar E., Pvt., 1st Cl., R. F. D. No. 5, Ogden, Iowa.
Moebes, A. M., Pvt., 1st Cl., 7 District Police Station, St. Louis, Mo.
Nath, George, Pvt., 1st Cl., R. No. 1, Perry, Iowa.
Nienke, Carl F., Pvt., 1st Cl., Ellsworth, Kan.
Omlie, Sam S., Pvt., 1st Cl., R. F. D. No. 2, Lakota, N. D.
Ondler, Clarence E., Pvt., 1st Cl., R. F. D. No. 4, Walker, Linn, Iowa.
Pederson, Julius A., Pvt., 1st Cl., R. No. 1, Box 8 Walcott, N. D.
Rider, Earl H., Pvt., 1st Cl., 1030 Armstrong Ave., Kansas City, Mo.
Roughcore, J. C., Pvt., 1st Cl., 2714 Sheridan Ave., St. Louis, Mo.
Siedenton, Frank, Pvt., 1st Cl., 3223 South, St. Louis, Mo.
Stankovich, Mike, Pvt., 1st Cl., Edmore, N. D.
Steinmetz, Charles H., Pvt., 1st Cl., Endicott, Neb.
Weible, George R., Pvt., 1st Cl., R. D. No. 1, Wauneta, Kan.
Addicott, Leslie G., Pvt., Grinnell, N. D.
Aistrope, Henry L., Pvt., R. F. D. No. 3, Emerson, Neb.
Armstrong, F. S., Pvt., 3346 Hennipin Ave., Minneapolis, Minn.
Badock, W. E., Pvt., 7410 Oakland Ave., St. Louis, Mo.
Banach, Ingus L., Pvt., Forest River, N. D.
Barkhau, John B., Pvt., R. No. 7 Kirkwood, St. Louis, Mo.
Barnes, Forest W., Pvt., R. F. D. No. 1, Palmer, Kan.
Beard, William, Pvt., Aulman, Mo.
Bechtold, Joseph, Pvt., R. F. D. No. 2, Peoska, Dubuque, Iowa.
Becker, August W., Pvt., 6th and Elm St., Washington, Mo.
Bixler, Carl, Pvt., R. F. D. No. 4, Webster Groves, St. Louis, Mo.

Name, Rank and Home Address

Blubaugh, Henry, Pvt., 52nd and W. St., South Omaha, Neb.
Borgen, Oscar P., Pvt., Landa, N. D.
Brickey, Omer H., Pvt., R. F. D. No. 2, Richland, Mo.
Brissler, Jacob F., Pvt., Linden, Iowa.
Brizendine, William E., Pvt., 131 Rumbar Ave., Carthage, Mo.
Brooks, Charles G., Pvt., Elbon, S. D.
Brundeen, Victor, Pvt., Akron, Iowa.
Chambers, Jasper N., Pvt., R. F. D. No. 2, Brumley, Mo.
Christianson, Hans F., Pvt., Wilmot, S. D.
Cook, Walter R., Pvt., West Union, Iowa.
Davisson, Belver R., Pvt., R. F. D. No. 4, Walnut, Kan.
Dekker, John, Pvt., Sanborne, Iowa.
Doepke, Walter L., Humboldt, Kan.
Dorgan, Frank J., Pvt., R. F. D. No. 1, Grand Forks, N. D.
Ebenhoch, William J., Pvt., 2123 Oregon Ave., St. Louis, Mo.
Florell, John B., Pvt., R. F. D. No. 4, Jamestown, Kan.
Folkers, John, Pvt., Kesley, Iowa.
Goodenow, Charles A., Pvt., Maquoketa, Iowa.
Grothaus, Walter H., Pvt., Washington, Mo.
Haley, James J., Pvt., 723 N. 3rd St., Quincy, Ill.
Hanson, Christ O., Pvt., Henning, Minn.
Hartman, August, Pvt., Florence, Mo.
Hasselberg, Oscar A., Pvt., 14 N. 5th St., Minneapolis, Minn.
Henning, Ingemar, Pvt., Route No. 1, Ambrose, N. D.
Hill, John, Pvt., Cando, N. D.
Hite, Guy V., Pvt., Potter, Neb.
Hoover, Raymond C., Pvt., 349 S. Boeke St., Kansas City, Kan.
Hopf, Albert W., Pvt., Independence, Iowa.
Huston, William A., Pvt., R. No. 5, Rockwell, Iowa.
Imhoff, Roy V., Pvt., Marcus, Iowa.
Innes, Charles R., Pvt., St. Louis, Mo.
Jauert, Frederick C., Pvt., Ossian, Iowa.
Jensen, Fred H., Pvt., R. F. D. No. 3, Blair, Neb.
Johansen, Henry M., Pvt., R. No. 2, Luana, Iowa.
Johnson, Gust., Pvt., Loremore, N. D.
Johnson, Gustav A., 420 W. 16th St., Kansas City, Mo.
Johnson, Laurence G., Pvt., Epworth, Neb.
Johnson, Thorval, Pvt., Rolatte, N. D.
Kasper, Charles J., Pvt., Belleville, Kan.
Keefer, Victor M., Pvt., R. F. D. No. 2, Pine Grove, Iowa.
Kermse, Tilford, Pvt., Villa Ridge, Mo.
Kielmann, George H., Pvt., Hermann, Mo.
Kivell, Charles H., Pvt., Aurora, Iowa.
Lake, Edward W., Pvt., R. F. D. No. 1, New Vienna, Iowa.
Larson, Ingvald O., Pvt., Burch, S. D.
Lenz, Alfred, Pvt., Lidgerwood, N. D.
Leslie, Charles E., Pvt., R. F. D. No. 5, Kearney, Neb.
Lichtyn, Frederick J., Pvt., R. F. D. No. 2, Miller, S. D.
Lidmila, George J., Pvt., Hoskins, Neb.
Lieberknech, James M., Pvt., R. F. D., No. 2, Letts, Iowa.
Loutzenhiser, C. A., Pvt., R. F. D. No. 2, Box 7, Manango, N. D.
Luck, Frederick F., Pvt., R. F. D. No. 2, New Hart Ford, Iowa.
Lyons, Patrick, Pvt., 649 Spitlog Ave., Kansas City, Kan.
McGuire, George F., Pvt., 217 South St., Waterloo, Iowa.
Machler, A., 604 Lilac Ave., Webster Groves, St. Louis, Mo.
Mehl, George C., Pvt., Beloit, Kan.
Merritt, Foster, Pvt., McGregor, Iowa.
Morrissey, John A., Pvt., R. F. D. No. 1, Boone, Iowa.
Nohr, Herbert F., Pvt., Sheldon, N. D.
Oberhaus, Julius H., Pvt., Washington, Mo.
O'Brien, George L., Pvt., Pomona, Kan.
Olson, George M., Pvt., R. F. D. No. 1, Box 16, Claremont, S. D.
Olson, Oscar, Pvt., 3410 6th St., N. Minneapolis, Minn.
Ostlund, Emil A., Pvt., R. F. D. No. 1, Strandberg, S. D.
Park, Otto G., Pvt., St. Clair, Mo.
Parsons, Frank E., Pvt., Hot Springs, S. D.
Patterson, Forest L., Pvt., Madrid, Neb.
Peterson, Melvin E., Pvt., R. F. D. No. 1, Bardley, S. D.
Potier, Philip, Pvt., Willow City, N. D.
Rader, Christopher, Pvt., Richmond, Mo.
Ranzenberger, Frank, Pvt., Port Chester, Iowa.
Rasmussen, Arnold R., Pvt., Box 140 Sharon, N. D.
Rittman, H. W., Pvt., 1330 South Dakota Ave., Sioux Falls, S. D.
Sandgren, Albin, Pvt., 819 Cherry St., Grand Forks, N. D.
Schmidgall, William, Pvt., Hancock, Minn.
Shumate, Dannie E., Pvt., Hakatonka, Mo.
Speidel, Gottlieb, Pvt., Merricourt, N. D.
Spreitler, Adam P., Pvt., 1011 Lynch St., St. Louis, Mo.
Struebbe, Arthur, Pvt., Washington, Mo.
Tasker, Robert K., Pvt., R. F. D. No. 4, Wyoming, Iowa.
Taylor, Richard F., Pvt., Troy, Kan.
Tracy, Joseph D., Pvt., 2707½ Madison St., St. Louis, Mo
Ulrickson, George A., Pvt., Frost, Minn.
Van Sickle, Ralph C., Pvt., Henry, S. D.
Vernon, Carl W., Pvt., Route No. 4, Eldon, Mo.
Weigel, Peter C., Pvt., Ellis, Kan.
Welch, Albert L., Spring Grove, S. D.
Welker, Benjamin C., Pvt., Rock Rapids, Iowa.
Whipple, Lyle S., Pvt., 6045 McPherson Ave., St. Louis, Mo.
Willwert, Charles M., Pvt., R. F. D. No. 1, Graf, Iowa.
Wilson, Earl M., Pvt., Manchester, Iowa.
Stovern, Gottfred O., Sergt., Foston, Minn.
Windsor, Elmer E., Sergt., Richmond, Mo.
Goode, Fred N., Pvt., Leon, Iowa.
Reed, Claude P., Corp., Moberly, Mo.
Donnelly, Francis, Corp., Alvoid, Iowa.
Brunson, Ira O., Corp., Maquoketa, Iowa.
Forman, Alfred G., Corp., Marcus, Iowa.
Brummund, Otto H., Pvt., Elma, Iowa.
Calkins, Clyde H., R. F. D. No. 3, Crosby, Kan.
Dahnke, Carl F., Pvt., 215 East 3rd St., Fairmont, Minn.
Corwin, Lyell L., Corp., Clarksville, Iowa.
Eilts, Harry G., Pvt., 2111 McNair Ave., St. Louis, Mo.

Name, Rank and Home Address

Flemming, John L., Pvt., 1803 Seward Ave., Topeka, Kan.
Rohbacher, Jacob, Pvt., Anama, Iowa.
Urness, Ole, Pvt., New Hampton, Iowa.
Gibson, Clarence C., Pvt., Hudson, Iowa.
Perry, Leo J., Pvt., 114 Tyler St., Topeka, Kan.
Nowatzki, Joseph A., Pvt., Mt. Carmel, N. D.
Gray, Delbert H., Pvt., R. F. D. No. 5, Independence, Iowa.
Wand, William J., Pvt., 3421A Hartford St., St. Louis, Mo.
Edgar, Walter C., Pvt., Tracy, Minn.
Bruski, Max, Pvt., 2625 Locust St., St. Louis, Mo.
Levi, Joseph E., Pvt., 824 W. 4th St., Pueblo, Col.
Hill, Nester A., Pvt., Potter, Neb.
Glaesman, Jacob, Pvt., Ashley, N. D.
Fitzgerald, Stephen, Pvt., R. R. No. 2, Westhope, N. D.
Hager, Otis A., Pvt., Nemaha, Neb.
Davis, Rollo G., Pvt., Storm Lake, Iowa.

COMPANY F.

Mohler, Charles E., Capt., 308 S. 1st St., Keokuk, Iowa.
Carey, James F., Lt., Heron Lake, Minn.
Phifer, Earl E., Lt., Nevada, Iowa.
McDanel, Ralph C., Lt., 209 S. 3rd St., Martins Ferry, Ohio.
Horn, Ray H., Lt., 311 S. Lincoln St., Spokane, Wash.
Kimbler, Zarfas, Lt., Denmark, Ky.
Lyle, J. Evans, 1st Sergt., Waubun, Minn.
Schirmers, Alois N., Mess Sergt., 925 7th St. S., St. Cloud, Minn.
Johnson, E. H., Sergt., 2627 Humboldt Ave., N. Minneapolis, Minn.
Conner, Leslie L., Sergt., Elgin, Iowa.
McGowan, Robert H., Sergt., Alexandria, Minn.
Gillie, Ernest, Sergt., Williams, Minn.
Larson, Oscar J., Sergt., 4426 Grand Ave., Duluth, Minn.
Frederickson, F., Sergt., 507 Kendall Ave., Thief River Falls, Minn.
Sumner, Manville L., Sergt., Hawarden, Iowa.
Jensen, Carl C., Sergt., Rochester, Minn.
Schwarz, Oliver H., Sergt., 932 Maryville Ave., St. Louis, Mo.
Pelcher, Howard B., Sergt., 316 Oak Grove St., Detroit, Minn.
Brockmier, Fred G., Sergt., 6204 Va. Ave., St. Louis, Mo.
Kreglinger, Fred W., Sergt.
Kelly, John R., Sergt., 2202 18th Ave., S. Minneapolis, Minn.
Ness, Christ, Corp., 618 9th Ave. E., Duluth, Minn.
Penne, Frank, Corp., 420 Grand Ave., Eveleth, Minn.
Little, Harrison, Corp., Parks, Neb.
Huebner, William F., Corp., R. F. D. No. 3, Ownesville, Mo.
Rohde, Edwin R., Corp., Elmore St., Green Bay, Wis.
McCleod, William, Corp., 3632 Cambridge Ave., Maple Wood, Mo.
Hansmann, Edward J., Corp., Wayzata, Minn.
Williams, Lee, Corp., Bagmall, Mo.
Foote, Sylvester, Corp., West Union, Iowa.
Burgeon, James, Corp., 3661 Finney Ave., St. Louis, Mo.
Elesche, Lee B., Corp., Grand Rapids, Minn.
Holthaus, Henry G., Corp., 1848 S. 9th St., St. Louis, Mo.
Johnston, Sylvester E., Corp., Southerland, Neb.
Litzsinger, William J., Corp., R. F. D. No. 2, Clayton Station, Mo.
Scholl, Ernest A., Corp., Elkader, Iowa.
Schuldt, Walter H., Corp., 1924 Brown St., Milwaukee, Wis.
Smith, Robert R., Corp., 5950 Kingsbury Blvd., St. Louis, Mo.
Erbs, George, Corp., 216 Duchouquetty Ave., St. Louis, Mo.
Glaxer, Leo J., Corp., 817 Windsor Ave., Dubuque, Iowa.
Schultz, Otto L., Corp., Mound, Minn.
Washburn, Earl., Corp., Osage City, Kan.
Thompson, Oscar S., Corp., R. No. 7., Dekorah, Iowa.
Clark, LeRoy I., Corp., Republic, Kan.
Cunningham, LeRoy W., Corp., Humboldt, Kan.
Dreher, Elmer W., Corp., Soo Falls, S. D.
Lochner, Harry J., Corp., 2166 Jackson St., Dubuque, Iowa.
McKinsey, Otto R., Corp., Havensville, Kan.
Peterson, Arthur A., Corp., Parker, S. D.
Anderson, Lloyd, Cook, 411 N. E. 2nd St., Little Falls, Minn.
Pearson, George, Cook, R. No. 1, Drayton, N. D.
Walck, Leo., Cook, 3210 Olive St., St. Louis, Mo.
Stellhorn, Arnold F., Cook, 1520 Washington Ave., St. Louis, Mo.
Mauntel, Everett A., Mech., 206 W. 2nd St., Washington, Mo.
Andermann, William J., Pvt., 1st Cl., Aurora, Iowa.
Bergquist, John E., Pvt., 1st Cl., Happy Land, Minn.
Berhorst, Henry, Pvt., 1st Cl., Westphalia, Mo.
Bernard, Leo H., Pvt., 1st Cl., La Porte City, Iowa.
Bersky, Willy O., Pvt., 1st Cl., Ogema, Minn.
Bremmer, Robert L., Pvt., 1st Cl., Webster Grove, Mo.
Buhler, Edward, Pvt., 1st Cl., Butler, S. D.
Crow, Earl E., Pvt., 1st Cl., Superior, Neb.
Curtis, Hugh C., Pvt. 1st Cl., Hawk Eye, Iowa.
Davis, Ray, Pvt., 1st Cl., 114½ West Locust St., Grand Island Neb.
Eliason, Edwin N., Pvt., 1st Cl., Gorman, S. D.
Everett, Bert W., Pvt., 1st Cl., Aurelia, Iowa.
Foran, Matthew D., Pvt., 1st Cl., Elkader, Iowa.
Frankenstein, Walter V., Pvt., 1st Cl., Alexander, Kan.
Golden, James F., Jr., Pvt., 1st Cl., 1902 Coleman St., St. Louis, Mo.
Grindeland, Harry C., Pvt., 1st Cl., R. No. 7, Decorah, Iowa.
Guynn, Samuel W., Pvt., 1st Cl., La Porte City, Iowa.
Hill, Charles, Pvt., 1st Cl., 240 N. 35th St., Kansas City, Kan.
Hoffmeyer, Louie, Pvt., 1st Cl., 3618 Iowa Ave., St. Louis, Mo.
Holzborn, Gustave, Pvt., 1st Cl., 157 George St., St. Louis, Mo.
Hovel, John, Pvt., 1st Cl., Osage, Iowa.
Johnson, Karl J., Pvt., 1st Cl., Soldier, Kan.
Krieger, Henry A., Pvt., 1st Cl., R. No. 4, Ledgerwood, N. D.
Lambert, John A., Pvt., 1st Cl., Fountain City, Wis.
Lemakes, John, Pvt., 1st Cl., 205 N. Broadway, St. Louis, Mo.
Levenhagen, Paul E., Pvt., 1st Cl., Monona, Iowa.
Loader, William A., Pvt., 1st Cl., Wakefield, Kan.
Lyst, Joseph F., Pvt., 1st Cl., Adel, Iowa.
Moser, Adolph, Pvt., 1st Cl., Mathena, Kan.
Noonan, Harold N., Pvt., 1st Cl., Bernard, Iowa.
Nordgaard, Edwin, Pvt., 1st Cl., Spring Grove, Minn.

Name, Rank and Home Address

O'Brien, Wlliam L., Pvt., 1st Cl., Williams, Minn.
Rickard, Emmet E., Pvt., 1st Cl., Portal, N. D.
Rothmeier, George P., Pvt., 1st Cl., Preston, Ill.
Sartor,s Robert C., Pvt., 1st Cl., Lebanon, Mo.
Sateropoolos, S., Pvt., 1st Cl., 418 Nebraska St., Sioux City, Iowa.
Scott, James, Pvt., 1st Cl., Cushing, Neb.
Schomacker, Martin B., Pvt., 1st Cl., Lemars, Iowa.
Struemph, Martin J., Pvt., 1st Cl., St. Elysbeth, Mo.
Strandlein, John, Pvt., 1st Cl., Barnesville, Minn.
Stroup, John D., Pvt., 1st Cl., 1118 Gilmore Ave., Kansas City, Kan.
Svenson, Carl A., Pvt., 1st Cl., Walnut Grove, Minn.
Taylor, Harry K., Pvt., 1st Cl., R. No. 8, Decorah, Iowa.
Tetzner, Albert J., Pvt., 1st Cl., Elma, Iowa.
Thake, J. A., Pvt., 1st Cl., 4527 Pennsylvania Ave., St. Louis, Mo.
Teomey, Leo C., Pvt., 1st Cl., R. No. 5, Independence, Iowa.
Turpin, James C., Pvt. 1st Cl., Independence, Kan.
Votaw, Andrew J., Pvt., 1st Cl., Allenton, Mo.
Ware, Aga, Pvt., 1st Cl., Wesley, Mo.
Anderson, Gustav A., Pvt., Bantry, N. D.
Bax, Stephen H., Pvt., St. Elizabeth, Mo.
Beauchamp, Henry J., Pvt., Olga, N. D.
Benjamin, John, Pvt., Clay Center, Kan.
Bennet, Oscar C., Pvt., Superior, Neb.
Borgmier, Charles H., Pvt., 5021 E. 9th St., Kansas City, Mo.
Born, Richard F., Pvt., St. Thomas, N. D.
Burg, Anthony T., Pvt., Keldron, S. D.
Carlson, John E., Pvt., Moose Lake, Minn.
Clayton, James C., Pvt., Lockwood, Mo.
Cogdill, Clem, Pvt., White Cloud, Kan.
Cundiff, William V., Pvt., Richland, Mo.
Fly, Felix, Pvt., Grand Valley, S. D.
Fredenburg, David R., Pvt., Waubuh, Minn.
Freeman, Clarence E., Pvt., 1200 S. 34th St., Kansas City, Kan.
Fund, John F., Pvt., Goff, Kan.
Galte, Joe, Pvt., 101 8th Ave., W. Oelwein, Iowa.
Gargus, Earl, Pvt., Morrelton, Mo.
Garvey, William J., Pvt., 5851 Garfield Ave., St. Louis, Mo.
Gordin, Towie, Pvt., Dubuque, Iowa.
Groehler, Arthurm J., Pvt., Winthrop, Minn.
Hanson, Charles E., Pvt., Willow City, N. D.
Harbaugh, Ezra, Pvt., Garber, Iowa.
Henkhaus, Walter A., Pvt., Berger, Mo.
Hintz, William, Pvt., Max, N. D.
Honeycutt, Joseph W., Pvt., Birch Tree, Mo.
Houmann, Martin, Pvt., West Hope, N. D.
James, Frank, Pvt., Central City, Ky.
Jeppeson, Leon E., Pvt., Hot Springs, S. D.
Johnson, Alfred, Pvt., Clayton, Minn.
Johnson, Erick L., Pvt., Bisby, N. D.
Johnson, Henry J., Pvt., Uphan, N. D.
Jonsson, Oscar E., Pvt., Clay Center, Kan.
Keck, Charles E., Pvt., Niagara, N. D.
Kinney, David, Pvt., 504 E. 2nd St., Mitchell, S. D.
Koch, Paul J., Pvt., Schaller, Iowa.
Korsmo, William E., Pvt., Walton, N. D.
Krueger, Frank, Pvt., Shakopee, Minn.
Kula, Ollie H., Pvt., Harrieburg, Iowa.
Laub, William, Pvt., Valley Park, Mo.
Lenzen, Anton, Pvt., Hankinson, N. D.
Leuschner, Edwin D., Pvt., 427 Eagle Point Ave., Dubuque, Iowa.
Madland, Severn T., Pvt., Inwood, Iowa.
Marin, Warner E., Pvt., Shelby, N. D.
Marr, Ernest T., Pvt., Warrensburg, Mo.
Mattson, Hall M., Pvt., 3657 37th Ave. S., Minneapolis, Minn.
Miller, Henry W., Pvt., Bridge Water, S. D.
Moriarity, Lawrence D., Pvt., 4139 Lexington Ave., St. Louis, Mo.
Nath, William, Pvt., Perry, Iowa.
Noggle, James, Pvt., Little Port, Iowa.
Odegard, Ole, Pvt., Crosby, N. D.
Peterson, Frank, Pvt., Raymond, S. D.
Polumbo, Nickola, Pvt., Tepenrona, Italy.
Rastovitch, Peter, Pvt., 118 S. 56th Ave., W. Duluth, Minn.
Reicherter, John W., Pvt., Silver Lake, Kan.
Riddle, Lige, Pvt., 3969 Botanical Ave., St. Louis, Mo.
Ripley, Walter F., Pvt., Okobojo, S. D.
Robinett, Isaac E., Pvt., Brunely, Mo.
Rouster, Nicholas, Pvt., New Albin, Iowa.
Ruggles, Robert P., Pvt., 902 E. Peoria, Paola, Kan.
Sargeant, Edwin E., Pvt., Strawberry Point, Iowa.
Sattler, John, Edan. S. D.
Saul, William B., Pvt., Elk Point, S. D.
Schmelzer, Albert T., Pvt., Gornanillo, Iowa.
Schmerbaugh, William H., Pvt., Sawyer, N. D., care J. F. Sillinam.
Shirigion, Harry, Pvt., 57 Savory Ave., W., Detroit, Mich.
Sliro, Frank N., Pvt., East Lake, Minn.
Simmons, John H., Pvt.,
Slattery, John, 6107 Plymouth Ave., St. Louis, Mo.
Smith, Francis P., Pvt., 3407 Bloomington Ave., Minneapolis, Minn.
Smucer, Joseph N., Pvt., Henry, S. D.
Soderquist, Sven M., Pvt., R. F. D. No. 1, Westby, Mont.
Spece, William R., Pvt., Tuep, Iowa.
Steining, Robert H., Pvt., Cherryville, Kan.
Studer, Ray, Pvt., Viola, Iowa.
Sunlie, Carl O., Pvt., Harvey, N. D.
Vogan, Roy G., Pvt., Welsey, S. D.
Vogeler, James H., Pvt., North Loop, Neb.
Weekley, Lawrence J., Pvt., 1724 Black Hawk St., Waterloo, Iowa.
Weidler, Henry H., Pvt.
Winch, William C., Pvt., Garver, Iowa.
Zager, John, Pvt., Eveleth, Minn.
Zimmermann, Edward H., Pvt., Willow, N. D.
Krogh, Clefton N., Sergt., Argyle, Minn.
Johnson, Oscar T., Sergt., Middle River, Minn.

Name, Rank and Home Address

Hodge, John I, Sergt., 3737 Virginia Ave., St. Louis, Mo.
Berghofer, Roy W., Sergt., St. Louis, Mo.
Suellentrop, Frank, Corp., 9455 Edgar Ave., St. Louis, Mo.
Hughes, Robert, Corp., Richmond, Mo.
Sawvel, Alonzo, Pvt., R. No. 3, Monona, Iowa.
Paulson, Hans, Pvt., Holton, Kan.
Kemper, William, Pvt., Palmer, Neb.
Vertrees, Emmet, Pvt., Kirksville, Mo.
Hieb, Jacob, Pvt., Kraemer, N. D.
DeWitt, Early, Pvt., Midland, S. D.
Mulch, William H., Pvt., Munden, Kan.
Pope, Michel S., Pvt., Freeburg, Mo.
Staveley, Cecil J., Pvt., Perry, Iowa.
Haake, Edward B., Pvt., 3858 N. Market St., St. Louis, Mo.

COMPANY G.

Strunk, Howard G., Capt., 2531 Stanton Ave., Cincinnati, Ohio.
Sherman, R. E., 1st Lt., 1776 Humboldt Ave., Minneapolis, Minn.
Bassett, William L., 1st Lt., 998 Lexington Ave., St. Paul, Minn.
Cook, Turley, 1st Lt., 2nd and Nebraska Ave., Nebraska City, Neb.
Oesch, William H., 2nd Lt., Minot, N. D.
Briggs, Bruce D., 2nd Lt., Logan, Iowa.
Simmons, Ray L., 1st Lt., 702 W. Washington Ave., Fairfield, Iowa.
Patterson, Reo L., 2nd Lt., Elkader, Iowa.
Page, Marion D., 1st Lt., Centerville, Tenn.
Anderson, Alfred H., Pvt., 1st Cl., R. R. No. 1, Voltaire, N. D.
Anderson, Charles E., Pvt.
Anderson, Hans W. J., Pvt., R. R. No. 2, Waterloo, Iowa.
Arends, Harn, Pvt., 1st Cl., Souris, N. D.
Barthel, Karl A., Corp., Elkader, Iowa.
Baumgartner, Joseph, Pvt., R. R. No. 2, Elgin, Iowa.
Bauer, William, Sergt., R. R. No. 2, Long Prairie, Minn.
Beauchamp, Edmund, Pvt., 1st Cl., Appleton City, Mo.
Bell, James H., Pvt., R. R. No. 1, Webster City, Iowa.
Betts, George, Pvt., 1st Cl., R. R. No. 1, Gorham, Kansas.
Bieber, Fred, Pvt., Pound, Wis.
Birkman, Oscar H., Pvt., Leslie, Mo.
Block, Arnold, Pvt.
Boies, Burr B., Corp., Care Hon. C. E. Boies, Des Moines, Iowa.
Borness, Kristen, Pvt., 1st Cl., Ossern, Iowa.
Bothe, George E., Sergt., 3018 N. Market St., St. Louis, Mo.
Bradley, Willard P., Pvt., R. R. No. 2, Maquoketa, Iowa.
Branson, Sidney, Pvt., 1st Cl., Judge, Mo.
Brass, Ralph K., Pvt., 1914 Louisiana Ave., Lawrence, Kan.
Brenneke, John, Pvt.
Brelsford, William L., Pvt.,207 S. Bleeker St., Lead, S. D.
Brunner, Fred, Mech., 5728 S. Compton Ave., St. Louis, Mo.
Brzost, Stanley, Sergt., 3543 Logan Ave., N. Minneapolis, Minn.
Burke, Earl D., Corp., New Hampton, Iowa.
Burkey, Orville, Pvt., 1st Cl., Maquoketa, Iowa.
Burns, Robert W., Pvt., R. R. No. 4, Battlefield, Mo.
Byrne, Thomas C., Pvt., 7103 Waterman Ave., St. Louis, Mo.
Bye, William, Pvt., Forman, N. D.
Calvin, Thomas J., Sergt., Mexia, Texas.
Carlson, A. H., Pvt., 1st Cl., 2122 Grand Ave., N. Minneapolis, Minn.
Cohen, Joseph, Pvt., 204 W. 120th St., New York, N. Y.
Conrad, Willie, Pvt., R. R. No. 3, Anamosa, Iowa.
Cree, Cecil C., Sergt., R. R. No. 1, Osterdock, Iowa.
Cross, Vornie, Pvt., Zebra, Mo.
Cunningham, J. S., Pvt., 1st Cl., 1501 Commerce St., Wellsville, O.
Daschofsky, Gust, Pvt., 1st Cl., Bess, Nebraska.
Davis, David, Corp., Colesburg, Iowa.
Davis, James D., Pvt., R. R. No. 1, Fayette, Iowa.
Delair, Harry E., Pvt., 1st Cl., Oketo, Kan.
Deming, Milton B., Pvt., Unknown.
Demois, John A., Pvt., R. R. No. 1, Fristo, Mo.
Dircksen, Fred, Pvt., Farnum, Neb.
Donahoe, Michael P., Pvt., 1st Cl., Cascade, Iowa.
Drilling, Ferdinand, Corp., Cresco, Iowa.
Durst, Leightburn M., Pvt., R. R. No. 1, Millwood, W. Va.
Eilers, Aloysius B., Pvt., 1st Cl., R. R. No. 2, Guttenburg, Iowa.
Farris, Lawrence E., Pvt., 1st Cl., R. R. No. 1, Eugene, Mo.
Feldkamp, William W., Pvt., 1st Cl., Vesper, Kan.
Fey, Philip, Pvt., Oelrichs, S. D.
Fey, William P., Pvt., St. Louis, Mo.
Filips, John C., Pvt., Crofton, Neb.
Fink, Henry W., Pvt., 1st Cl., Great Summit, Iowa.
Fischer, Ignatius, Mech., 1635 S. Jefferson Ave., St. Louis, Mo.
Fox, Frank K., Corp., Haddam, Kan.
Fuhrmeister, Forrest L., Sergt., Ely, Linn Co., Iowa.
Gaston, Alpha, Pvt., Alexandria, Neb.
Gavin, James M., Pvt., Clayton, St. Louis Co., Mo.
Gelven, John J., Pvt., Luystown, Mo.
Gentry, Alvin W., Pvt., 1st Cl., 3627A Vista Ave., St. Louis, Mo.
Gibson, Joseph L., Sergt., Perry, Iowa.
Goetzinger, Nick, Pvt., Lemars, Iowa.
Gourd, Harris, Pvt., Randall, Minn.
Graham, Clifford, Corp., Edna, Kan.
Greslivold, Oelo O., Pvt., Unknown.
Guth, Oscar L., Pvt., 748 Lemay Ferry Road, St. Louis Co., Mo.
Hagemann, S. J., Pvt., 1st Cl., R. R. No. 10, Jefferson Barracks, Mo.
Hahn, Roy H., Corp., Kansas City, Mo.
Hake, August, Pvt., 1st Cl., Maryshome, Mo.
Hale, John W., Pvt., 1st Cl., R. R. No. 1, Mathews, Mo.
Hansen, Junius F., Pvt., Russ, N. D.
Hanson, Maynard, Pvt., R. R. No. 3, Volga, S. D.
Hanson, Peter, Pvt., R. R. No. 1, Lake Norden, S. D.
Haugen, Severt N., Pvt., Unknown.
Hawthorne, George H., Cook, Toledo, Iowa.
Heinold, Louis C., Pvt., S. Broadway, St. Louis, Mo.
Herman, Bert, Pvt., 1st Cl., Grandin, N. D.
Hesh, Edward A., Pvt., Crete, Neb.
Hickey, Leo C., Pvt., Independence, Iowa.

Name, Rank and Home Address

Hoagland, Thomas J., Pvt.
Hoffman, Calvin G., Corp., Hesston, Kan.
Hoffman, Alphonsus F., Pvt., Unknown.
Holland, Arthur C., Pvt., Langford, S. D.
Hollenbeck, Charles L., Pvt., 1st Cl., Meta, Mo.
Holte, John, Mech., 618 Oak St., Grand Fork, N. D.
Howe, Ernest, Corp., Walnut Grove, Minn.
Hubbard, Arthur G., Pvt., 1st Cl., R. R. No. 1, Monticello, Iowa.
Hurley, Julius E., Pvt., 1st Cl., New Albin, Iowa.
Iron, William, Pvt., 4235 Prairie Ave., St. Louis, Mo.
Jennings, Ross H., Corp., 617 W. 10th St., Topeka, Kan.
Jeschke, Herman E., Corp., St. Louis Co., Mo.
Johnson, Arthur L., Pvt., R. R. No. 1, Milaca, Minn.
Johnson, Oscar L., Pvt., R. R. No. 1, Holding Fork, Minn.
Johannesmeyer, Edwin H., Pvt., 1st Cl., R. R. No. 4, Okeene, Okla
Karlgaard, Ole S., Pvt., Unknown.
Katz, Albert L., Pvt., 1st Cl., R. R. No. 3, Vermillion, S. D.
Keating, Frank, Pvt., 1st Cl., 2506 Glascow Ave., St. Louis, Mo.
Kilburg, John H., Pvt., 1st Cl., R. R. No. 4, Bellevue, Iowa.
Kielman, Folkert, Pvt., R. R. No. 1, Bristow, Iowa.
Kleinow, Fred W., Pvt., R. R. No. 1, Pleasant Ridge, Iowa.
Klostermann, Alois A., Corp., R. R. No. 1, New Vienna, Iowa.
Koch, Robert W., Sergt., Allentown, Mo.
Krein, Christ, Pvt., Wishek, N. D.
Krodel, Paul, Sergt., Unknown.
Krogman, Fred A., Corp., New Hampton, Iowa.
Labatte, Peter, Pvt., 1st Cl., Mendota, Minn.
Laberenz, Paul A., Mech., 813 Maplewood Ave., Ambridge, Penn.
Lacey, Clifford P., Pvt., 1st Cl., 200 S. Main St., Piqua, Ohio.
Lacey, Ernest R., Pvt., 1057 Highland Ave., Lima, Ohio.
Lamesch, Paul, Pvt., R. R. No. 7, Dubuque, Iowa.
Lerud, Arvil, Pvt., Auburn, N. D.
Lipskoch, Louis J., Pvt., 1st Cl., Hope, Mo.
Loftsgard, Theodore, Pvt., 1st Cl., Unknown.
Longhenry, Walter E., Pvt., 1st Cl., R. R. No. 1, Longhenry, Iowa.
Lukkarila, Waino, Sergt., 122 E. Chestnut St., Chisholm, Minn.
Lynch, Elmer, Pvt., Monticello, Iowa.
Maas, Carl, Pvt., Unknown.
Marts, Bertie, Pvt., 809 E. 11th St., Lawrence, Kan.
Mattingly, Guy, Pvt., 1st Cl., Kewanse, Mo.
May, James A., Pvt., Unknown.
Mayes, Pryor L., Pvt., Unknown.
McMullen, Eldon R., Corp., R. R. No. 3, Cascade, Iowa.
McQuillen, Cletus T., Sergt., 295 W. 3rd St., Dubuque, Iowa.
Meadows, Oscar L., Pvt., 1st Cl., Tuscumbia, Mo.
Medlin, William L., Pvt., R. R. No. 7, Richmond, Mo.
Merchant, John L., Pvt., 1st Cl., Tinneysgrove, Mo.
Michlitsch, Joseph, Pvt., Eden, S. D.
Miller, Fred E., Sergt., Red Lake Falls, Minn.
Miller, Raymond H., Corp., 1300 20th Ave., N. Minneapolis, Minn.
Milner, Charles E., Pvt., 1st Cl., R. R. No. 4, Centralia, Kan.
Munz, William, Pvt., 1st Cl., Unknown.
Mading, Raymond H., Pvt., 1st Cl., Little Port, Iowa.
Nelson, Hans, Pvt., 1st Cl., R. R. No. 4, Northfield, Minn.
Nelson, Herman N., Pvt., 1st Cl., R. R. No. 2, Vienna, S. D.
Nelson, Hans C., Corp., Viborg, S. D.
Nelson, Morris C., Corp., R. R. No. 3, Inwood, Iowa.
Nelson, Melvin, Pvt., Mapes, N. D.
Nelson, Peter, Pvt., R. R. No. 1, Hooker, S. D.
Neumann, Julius, Pvt., 1st Cl., James, Iowa.
Nieman, Casper, Pvt., R. R. No. 2, Allison, Iowa.
Niva, Alfred J., Pvt., Unknown.
Nye, Everett V., Sergt., Glenwood, Minn
Olson, Anton R., Cook, Osakis, Minn.
Olson, Louie O., Pvt., 1st Cl., Northwood, N. D.
Olson, Walter, Pvt., Crosby, N. D.
Oneal, Emery, Corp., Mosier, Mo.
Onstead, Edwin, Pvt., Unknown.
Orr, Floyd C., Corp., Unknown.
Otterson, Henning K., Pvt., Unknown.
Otto, Quest J., Pvt., Unknown.
Pagel, Julius A., Pvt., 1st Cl., R. R. No. 2, Dover, Minn.
Pancake, Elmer I., Pvt., Box No. 42, Wallace, Kan.
Parks, Truman F., Pvt., 5325A Condie Ave., St. Louis, Mo.
Peterson, Adolph, Pvt., R. R. No. 2, Alta, Iowa.
Peterson, Albert, Pvt., 1st Cl., Rockland, Mich.
Petty, Joseph, Corp., Wheeler, S. D.
Pickarts, John M., Pvt., 1st Cl., Humboldt, Kan.
Pierce, Glen A., Pvt., 1st Cl., R. R. No. 3, Hawkeye, Iowa.
Potter, Leroy E., Pvt., 548 Reihl St., Waterloo, Iowa.
Poos, Joseph, Corp., Cascade, Iowa.
Prickett, Minter J., Pvt., 1st Cl., Rural Retreat, W. Va.
Rainwater, Frank W., Pvt., Unknown.
Rau, Louis H., Pvt., 3707 Iowa Ave., St. Louis, Mo.
Redmond, Joseph, Pvt., Starkweather, N. D.
Reed, Chester R., Pvt., 1st Cl., R. R. No. 1, Blue Jacket, Okla.
Reimers, Edward, Pvt., Rock Rapids, Iowa.
Rhinehart, John A., Pvt., 700 Neosho St., Burlington, Kan.
Rice, Charles W., Cook, Star Route No. 1, Bemidji, Minn.
Rivers, Ernest, Pvt., Unknown.
Roberts, James L., Pvt., R. R. No. 8, Richmond, Mo.
Rogers, Len C., Pvt., Unknown.
Rothfus, Charles G., Sergt., R. R. No. 2, Woodward, Iowa.
Romacker, Sylvester, Pvt., 1st Cl., 328 Lami St., St. Louis, Mo.
Roalkvam, Willie, Pvt., Alkabo, N. D.
Rockwell, Earl W., Pvt., Toronto, Kan.
Schrader, Edward A., Pvt., 1st Cl., R. R. No. 1, Scotch Grove, Iowa.
Schneider, Jacob, Pvt., 1st Cl., 606 Booth Ave., Rosedale, Kan.
Schuetz, Albert W., Pvt., R. R. No. 2, Hermann, Mo.
Schultz, Herman, Pvt., Elkport, Iowa.
Scott, Oscar W., Pvt., Labadie, Mo.
Sears, Clarence, Corp., 6151 McPherson Ave., St. Louis, Mo.
Sheehan, Eugene, Pvt., St. Louis, Mo

Name, Rank and Home Address

Shaffer, Arthur P., Pvt., Unknown.
Sirles, Bert L., Pvt., Bessemer, Ala.
Skaare, Elmer E., Pvt., R. R. No. 2, Bristol, S. D.
Slater, Cornelous M., Pvt., 1st Cl., Greely, Iowa.
Smith, Earnest W., Pvt., Henry, S. D.
Southgate,C.M.,Pvt., 1st Cl., 4916 W. Wadina St., W. Duluth, Minn.
Speckman, Charles P., Pvt., 1st Cl., Valley Park, Mo.
Springer, Roy F., Pvt., 1st Cl., R. R. No. 1, Lemar, Mo.
Stachurski, Bernard M., Corp., 4402 S. 28th St., Omaha, Neb.
Steabner, Herman W., Sergt., Waite Park, Minn.
Stempel, Dick H., Pvt., 1st Cl., Cherokee, Iowa.
Stenerson, Louis A., Pvt., 1st Cl., R. R. No. 1, Garske, N. D
Strawn, Alois, Corp., R. R. No. 1, Stanley, Iowa.
Stromsedt, Alvin, 1st Sergt., Willmer, Minn.
Summy, Frank H., Corp., R. R. No. 2, Waterloo, Iowa.
Swanson, Carl A., Sergt., Thief River Falls, Minn.
Tebbetts, Harold C., Sergt., 2616 Pillsbury Ave., Minneapolis, Minn.
Tegtmeier, Louis A., Pvt., R. R. No. 3, Waterloo, Iowa.
Tenquist, Carl H., Pvt., Carlton, Minn.
Thornton, Samuel J., Pvt., R. R. No. 3, Troy, Kan.
Tilleraas, Olaf I., Pvt., R. R. No. 3, Spring Grove, Minn.
Trygstad, Christian H., Corp., 606 2nd St., S. E., Little Falls, Minn.
Tubbesing, Charles F., Cook, 3409-A Missouri Ave., St. Louis, Mo.
Turpinen, Theodore A., Sergt., Champion, Mich.
Uhlenhake, John H., Pvt., 1st Cl., R. R. No. 1, Clamor, Iowa.
Ujka, Louis A., Pvt., Unknown.
Unnerstall, Henry E., Pvt., 1st Cl., Villa Ridge, Mo.
Uthoff, Edwin J., Corp., 713 Dover Place, St. Louis, Mo.
Vandersee, Emil P., Pvt., 408 5th Ave., S., Oelwein, Iowa.
Van Dyke, Peter, Pvt., R. R. "A", Box 200, Indianapolis, Ind.
Vick, Clarence N., Pvt., R. R. No. 6, Decorah, Iowa.
Vito, Luigi, Pvt., 1st Cl., 2819 Olive St., St. Louis, Mo.
Vogt, Samuel J., Corp., Vera Cruz, Mo.
Von Talge, Samuel B., Pvt., Manchester, Iowa.
Walsh, Daniel J., Pvt., 1st Cl., 6440 Spencer Pl., St. Louis, Mo.
Wardin, Herman O., Pvt., 1st Cl., R. R. No. 4, Hiawatha, Kan.
Webb, Ward L. K., Pvt., 1st Cl., Eyers Grove, Penn.
Welch, Sherman L., Pvt., Sioux City, Iowa.
Welsandt, Paul H., Corp., Sioux City, Iowa.
Westberg, Martin E., Pvt., 1st Cl., R. R. No. 1, Boone, Iowa.
Wiest, John A., Pvt., Fort Atkinson, Iowa.
Wisley, Ray E., Pvt., 1st Cl., Aredale, Iowa.
Woods, Eugene, Corp., 3010 Missouri Ave., St. Louis, Mo.
Wulff, Hjalmer J., Pvt., 1st Cl., Garner, Iowa.
Ziegler, Max W., Pvt., R. R. No. 1, Milford, Iowa.
Zimmermann, Henry E., Pvt., 1st Cl., Ryan, Iowa.
Pederson, Christian M., Pvt.

COMPANY H.

Freitag, Fred, Capt., 572 Wyoming Ave., Buffalo, N. Y.
Craig, John M., 1st Lt., 735 Perrin Ave., Council Bluffs, Iowa.
Stuart, Headley H., 1st Lt., Glidden, Iowa.
Hoffman, Horbert J., 1st Lt., 1515 E. Lake St., Omaha, Neb.
Gilbert, Lee S., 2nd Lt., Cloquet, Iowa.
Williamson, John H., 2nd Lt., Unknown.
Carroll, Louis E., 2nd Lt., Onawa, Iowa.
Ackmann, Otto C., Pvt., 1st Cl., Edgewood, Iowa.
Allen, Arthur A., Sergeant, 51 Hyde Park, Chicago, Ill.
Alsin, Clinton E., Pvt., Boone, Iowa.
Anderson, Edward P., Pvt., Milton, N. D.
Baird, Floyd J., Pvt., Andover, S. D.
Bartling, Herman J., Pvt., Waterloo, Iowa.
Bauder, Emanuel, Pvt., R. F. D. No. 2, Kulm, N. D.
Bayer, Joseph, Pvt., R. R. No. 1, Spring Ranch, Neb.
Bax, Alphonse B., Pvt., St. Elizabeth, Mo.
Becher, Dominie E., Pvt., St. Meinrad, Ind.
Belshe, Thomas M., Corp., Eugene, Mo.
Beltz, Lloyd S., Corp., Arnold, Neb.
Birlow, Lee, Pvt., 1st Cl., Ornogo, Mo.
Blankenship, John V., Corp., 2705 Washington Ave., St. Louis, Mo.
Boyles, Timothy E., Pvt., Howarden, Iowa.
Boyles, Charles H., Corp., Smynra, Del
Bridge, Arthur D., Pvt., Eckman, N. D.
Brimmer, Henry, Pvt., R. F. D. No. 3, Mission Hill, S. D.
Brunkow, Walter H., Pvt., Onaga, Kansas.
Burcham, Joseph, Pvt., Arlington, S. D.
Byers, Robert S., Pvt., 1st Cl., R. F. D. No. 2, Olin, Iowa.
Byrne, William A., Pvt., 919 L St., Atchison, Kan.
Campbell, H. R., Ser., 3206 Blaisdell Ave., Minneapolis, Minn.
Cannon, Merritt A., Pvt., Meta, Mo.
Cantley, Silas A., Sergt., Bland, Mo.
Careon, Engracio M., Pvt., 1st Cl., R. No. 1, Box 33, Billings, Mont.
Carlson, Manfred A., Pvt., Doyord, N. D.
Cattaneo, Gabrielie, Pvt., Mulberry, Kan.
Chambers, Ed., Pvt., 1st Cl., R. F. D. No. 4, Manchester, Iowa.
Chambers, Jack E., Mess Sergt., R. R. No. 1, Seaforth, Minn.
Chown, Charlie, Pvt., Pawnee City, Neb.
Collings, Roy C., Corp., Box 223, Sulivan, Ill.
Cook, Willard H., Corp., Forman, N. D.
Crimmins, John H., Cook, 336 N. Bellaire St., Kansas City, Mo.
Danforth, Victor W., Sergt., 101 5th Ave. S., St. Cloud, Minn.
DeBerry, Alpha, Sergt, R. R. No. 2, Stoutland, Mo.
Degrowchy, Fred, Pvt., St. Johns, N. D.
Dietz, Walter J., Corp., 3439 Iowa Av., St. Louis, Mo.
Donecker, Robert C., Pvt., 1st Cl., McCracken, Kan.
Doyle, David R., Sergt., R. F. D. No. 2, Monticello, Iowa.
Duff, Thomas P., Pvt., 1st Cl., R. F. D. No. 2, Aurora, S. D.
Edwards, John A., Pvt., 1st Cl., Newburg, N. D.
Elstam, Orie R., Corp., 620 W. 9th St., Waterloo, Iowa.
Farrell, Daniel J., Pvt., R. F. D. No. 1, Central City, Neb.
Fasse, Walter H., Pvt., 1st Cl., R. F. D. No. 2, Higginsville, Mo.
Fichtel, Fred M., Pvt., R. F. D. No. 2, Aurora, Ill.
Fike, Lee, Pvt., Harlan, Iowa.

Name, Rank and Home Address

Fink, Edward C., Pvt., R. F. D. No. 2, Beaufort, Mo.
Fiorita, Pasquala R., Corp., 5100 Delmar Blvd., St. Louis, Mo.
Fisher, Elliott, Pvt., 1st Cl., 2658 Conler Av., Dubuque, Iowa.
Flamme, Robert L., Pvt., 1839 S. 9th St., St. Louis, Mo.
Flugge, Elmer J., Pvt., 1st Cl., Elma, Iowa.
Fohrell, Anton L., Corp., 3422 Nebraska Av., St. Louis, Mo.
Foster, George A., Pvt., 1st Cl., R. F. D. No. 7, Clinton, Mo.
Franka, John, Pvt., Hinkley, Minn.
Friary, Bernard, Pvt., 1st Cl., Emery, S. D.
Freitag, August F., Pvt., R. F. D. No. 1, Byron, Neb.
Friedel, Harry L., Corp., Moselle, Mo.
Fulker, Clifford A., Pvt., 1st Cl., R. F. D. No. 3, Aberdeen, S. D.
Gannon, Ambrose D., Sup. Sergt., Sedan, Minn.
Gates, Wilton A., Cook, St. Joe, Ark.
Gee, LeRoy, Pvt., 1st Cl., Russell, Kan.
Gillick, Henry F., Corp., 9327 S. Broadway, St. Louis, Mo.
Gratton, Thomas W., Pvt., Larchwood, Iowa.
Griffith, William C., Corp., Kansas City, Kan.
Gschwend, Adolph, Pvt., 3923 Illinois Ave., St. Louis, Mo.
Gunther, Albert W., Pvt., 1st Cl., 159 S. Oakley Blvd., Chicago, Ill.
Hanson, Gustaf B., Pvt., 1st Cl., R. F. D. No. 1, LeMars, Iowa.
Heavner, Harvey, Pvt., 1st Cl., Independence, Kan.
Heiberger, Fred, Pvt., 1st Cl., 3614 Bison Ave., St. Louis, Mo.
Helling, Stanley, Pvt., 1st Cl., Walcott, N. D.
Henrikson, John H., Pvt., Washburn, N. D.
Horstmann, John W. M., Pvt., R. F. D. No. 1, Garber, Iowa.
Howard, Ward C., Pvt., R. F. D. No. 4, Des Moines, Iowa.
Jacobsen, Andreas, Pvt., 1st Cl., R. F. D. No. 3, Cedar Falls, Iowa.
Jaeger, William, Pvt., 708 Jackson St., Marysville, Kan.
Johnson, Axel, Pvt., 1st Cl., Dyersville, Iowa.
Johnson, Clarence E., 1st Sergt., 311 F. St., Alexandria, Minn.
Johnson, Eric W., Pvt., R. F. D. No. 5, Centerville, S. D.
Johnson, John A., Pvt., 2051 Darby Ave., Kansas City, Kan.
Johnson, Nils J., Pvt., R. F. D. No. 2, Tausing, Iowa.
Jones, Edward E., Pvt., Leavenworth, Kan.
Kapler, Edward R., Pvt., R. F. D. No. 1, Bonair, Iowa.
Keane, Joseph M., Corp., 2863 Henrietta St., St. Louis, Mo.
Kelley, Hugh H., Pvt., Ellinwood, Kan.
Kelly, Frank, Pvt., 1301 Main St., Atchison, Kan.
Kerger, Fred, Pvt., 1161 E. 47th Place, Los Angeles, Cal.
King, Herman M., Pvt., Cheyenne, Colo.
Kiszka, Michael, Pvt., 848 Magnolia St., St. Paul, Minn.
Klatt, Charley W., Pvt., 7717 Minnesota Ave., St. Louis, Mo.
Klema, Edwin M., Sergt., 301 3rd Ave S., Crookston, Minn.
Kobza, Aloius, Pvt., R. F. D. No. 3, Brainerd, Neb.
Kosbau, Henry C., Pvt., Box No. 201, Taylor, N. D.
Kruel, William C. H., Pvt., 3130 Carolina St., St. Louis, Mo.
Kupka, Frank, Pvt., R. F. D. No. 3, Fort Atkinson, Iowa.
Lang, Frank H., Corp., 532 Greely Ave., Webster Grove, Mo.
Lemler, Carl, Pvt., Colecamp, Mo.
Lensing, Patrick G., Pvt., R. R. No. 2, Wancoma, Iowa.
Lobner, Charles C., Pvt., 1st Cl., R. F. D. No. 5, Rosedale, Kan.
Loveland, Albert A., Pvt., Oelwein, Iowa.
Dubbin, Dan M. G., Pvt., Box 2, Delaware, Iowa.
McCreevy, John, Pvt., R. F. D. No. 2, Corning, Kan.
McMillan, Allan H., Corp., 1218 S. 6th St., Minneapolis, Minn.
Madole, Roy D., Corp., R. F. D. No. 1, Eldon, Mo.
Mannon, Fred L., Cook, New Boston, Ill.
Martindale, Otto L., Pvt., 416 E. 1st St., Cherryvale, Kan.
Mayer, Joseph, Jr., Pvt., 3839 Ind. Ave., St. Louis, Mo.
Melcher, Frank, Pvt., R. F. D. No. 2, Monona, Iowa.
Mildenstein, John C., Pvt., 1st Cl., R. F. D. No. 2, St. Libory, Neb.
Miles, Georgia R., Corp., Summerfield, Mo.
Moore, James A., Pvt., 1st and Beals St., Downs, Kan.
Morrow, Aubrey L., Pvt., 1st Cl., R. F. D. No. 1, Eldon, Mo.
Mueck, August H., Pvt., 7422 Devonshire St., Shrewsburg, Mo.
Nichols, Harry H., Sergt., 1106 N. Prairie St., Bloomington, Ill.
Nieder, Gottliab, Corp., R. F. D. No. 1, Lone Star, Kan.
Noss, Arthur R., Pvt., R. F. D. No. 1, Clayton, Mo.
O'Connor, John E., Pvt., 1st Cl., Glade, Kan.
Olson, Emil H., Pvt., Naples, S. D.
O'Neal, Ennis, Corp., Excelsior, Mo.
Osburn, William F., Pvt., 1st Cl., 1113 N. 6th, Independence, Kan.
Palmer, Ross B., Pvt., 1st Cl., Oelwein, Iowa.
Pappamanolopoolos, N. P., Pvt., 608 Packard St., Kansas City, Kan.
Pappel, Louis C., Pvt., R. F. D. No. 1, Gardena, N. D.
Peterson, John C., Pvt., Bowbells, N. D.
Pfeifer, Mauliss J., Sergt., R. No. 3, Oakes, N. D.
Phipps, Jacob, Pvt., R. F. D. No. 5, Boone, Iowa.
Powelson, Walker J., Pvt., Troy, Mo.
Pugh, Harry H., Corp., 2764 Tamm Ave., St. Louis, Mo.
Ramsey, Edgar A., Pvt., 1519 Commercial St., Atchison, Kan.
Ramsey, William J., Mech., R. F. D. No. 2, Fayette, Mo.
Rauch, Louis J., Pvt., 1st Cl., Hermann, Mo.
Rausch, Cornelius P., Pvt., Medberry, N. D.
Reinke, Charles W., Pvt., Larchwood, Iowa.
Ridder, Pontus E., Pvt., 845 Gilmore Ave., Kansas City, Kan.
Ross, John, Pvt., Watertown, S. D.
Russell, Charles F., Pvt., 513 S. 3rd St., Burlington, Iowa.
Saari, William J., Pvt., 1st Cl., Ellendale, N. D.
Sadler, Henty A., Pvt., Cascade, Iowa.
Saeger, Jule G., Pvt., Milbank, S. D.
Schroeder, John B., Pvt., Washington, Mo.
Scott, Charles F., Pvt., 1st Cl., R. F. D. No. 2, Watertown, S. D.
Scovel, William W., Pvt., Waukon, Iowa.
Serck, Bernard W., Pvt., 1st Cl., R. F. D. No. 2, Doon, Iowa.
Shay, Francis D., Pvt., 123 Madison St., Iowa City, Iowa.
Shwan, William, Corp., Benedict, N. D.
Shutt, Arthur B., Pvt., Sherwin, Kan.
Sigler, Frank A., Pvt., Frontenac, Kan.
Simmons, Glen M., Corp., Dewar, Iowa.
Simpson, Fred, Pvt., 1st Cl., Minnesota, Minn.
Skvor, Frank J., Pvt., 1st Cl., R. F. D. No. 3, Cedar Rapids, Iowa.

Name, Rank and Home Address

rchie, Pvt., 1st Cl., R. F. D. No. 1, Hancock, Mo.
John H., Corp., Rock Rapids, Iowa.
Ward E., Pvt., Paullina, Iowa.
, Edward P., Pvt., 1st Cl., Williston, N. D.
Anton L., Pvt., Bounswick, Minn.
a, George, Pvt., 1st Cl., Route No. 2, Sheldon, Iowa.
ndrew O., Pvt., R. No. 2, Arnegard, N. D.
n, Ole, Jr., Pvt., R. F. D. No. 3, Kindred, N. D.
n, Henry, Pvt., R. F. D. No. 3, Centerville, S. D.
lathew M., Pvt., Primghar, Iowa.
n, Anton, Pvt., 1st Cl., Brocket, N. D.
mp, Bernard J., Pvt., R. F. D. No. 1, Worthington, Iowa.
orth, George, Pvt., Wadena, Minn.
, Harvey, Corp., R. F. D. No. 7, Wataga, Ill.
Ole, Cook, R. No. 8, Fergus Falls, Minn.
, Benjamen, Pvt., R. F. D. No. 1, Ashley, N. D.
, Ralph E., Pvt., R. F. D. No. 3, Brookings, S. D.
, John A., Pvt., R. F. D. No. 6, Cresco, Iowa.
John B., Pvt., R. F. D. No. 2, Morganville, Kan.
, Rex., Pvt., Vliets, Kan.
rer, Emil L. C., Pvt., 1st Cl., Union, Mo.
son, Clyde J., Pvt., Liberal, Kan.
s, Claude C., Sergt., R. F. D. No. 2, Connellsville, Penn.
Julian, Pvt., R. F. D. No. 1, Box 58, Minto, N. D.
Arthur M., Pvt., Bonetrail Route, Marmon, N. D.
ge, William F., Pvt., Unknown.
ohn R., Pvt., Unknown.
n, Patrick W., Pvt., Unknown.
f, Harmon O., Corp., Unknown.
stein, Alvin E., Sergt., Rock Rapids, Iowa.
, John H., Pvt., Kansas City, Kan.
n, Edward M., Pvt., Unknown.
udwig, Corp., Rock Rapids, Iowa.
, James P., Sergt., Alexandria, Minn.
rg, Elmer L., Pvt., Waukon Jct., Iowa.
larence E., Sergt., Elizabeth, Ill.
eorge, Cook, Cass Lake, Minn.
Sam, Pvt., Hillsboro, N. D.
Erwin L., Corp., Unknown.
mott, Lee, Corp., 411 Jefferson St., Waterloo, Iowa.
es, James J., Pvt., Unknown.
e, Albert L., Corp., Cherokee, Iowa.
, Randolph J., Pvt., Unknown.
s, William G., Corp., 1363 McCausland Ave., St. Louis, Mo.
Herbert O., Pvt., Unknown.
, Paul C., Pvt., Boone, Iowa.
, Herman, Cook, Duluth, Minn.
to, Pvt., Lankin, N. D.
Emil E., Corp., Herman, Mo.
, Albert G., Pvt., Aurora, Iowa.
Homer, Pvt., 1st Cl., Winsfield, Kan.
nton L., Pvt., Aberdeen, S. D.
Harry V., Pvt., Winfield, Kan.
n, Earl J. H., Pvt., 208 Iowa St., Lyons, Iowa.

COMPANY I.

Duane Y., Capt., Hillsboro, N. D.
Frank L., Capt., 1403 Queen Ave., N. Minneapolis, Minn.
, John M., 1st Lt., 617 4th St. N. E., Minneapolis, Minn.
, Arnold A., 1st Lt., Menominee, Wis.
r, Henry J., 1st Lt., Clinton, Iowa.
Joseph L., 1st Lt., St. Albans, Vermont.
igle, Richard J., 2nd Lt., Calais, Me.
Edward J., 2nd Lt., 2447 Busling St., Chicago, Ill.
s, John B., 2nd Lt., Red Lake Falls, Minn.
William H., 2nd Lt., P. O. Box 1285, Minot, N. D.
Arthur B., 2nd Lt., 193 Lefferts Place, Brooklyn, N. Y.
Joseph E., 2nd Lt., 2719 Pillsbury Ave., Minneapolis, Minn.
ugh, Frank L., 2nd Lt., Duncansville, Penn.
, Torger O., 2nd Lt., Clifford, N. D.
Leland S., Sergt. Maj., Ada, Minn.
y, Edward, 1st Sergt., Freeport, Minn.
ark J., 1st Sergt., Osseo, Wis.
d, George C, Mess Sergt., Hillsboro, N. D.
Frank J., Sup. Sergt., Monona, Iowa.
, Peter T., Sergt., Steubenville, Ohio.
g, Ernest R., Sergt., Ada, Minn.
Oswald, Sergt., Ostrander, Minn.
, Peter G., Sergt., 910 14th Ave., Minneapolis, Minn.
nn, John H., Sergt., Maquoketa, Iowa.
n, Hugh M., Sergt., Sullivan, Mo.
n, George W., Sergt., 1307 Clark St., Le Mars, Iowa.
d, Ray E., Sergt., Lawson, Mo.
Charles F., Sergt., 3712 S. Jefferson Ave., St. Louis, Mo.
, Thomas C., Sergt., 806 Hubbard St., Le Mars, Iowa.
, Hans, Sergt., Box 232, Menno, S. D.
Emil A., Sergt., 1508 S. 9th St., La Crosse, Wis.
, Thomas, Sergt., Echo, Minn.
John O., Sergt., R. F. D. No. 1, Hoppinton, Iowa.
Harry E., Corp., 136 Prospect St., Manchester, Iowa.
ws, Tony E., Corp., Tea, Mo.
ohn H., Corp., R. F. D. No. 2, Sabula, Iowa.
Owen M., Corp., Parsons, Kan.
v, Dolph, Corp., Somerville, Mo.
Albert J., Corp., 4653 Adkins Ave., St. Louis, Mo.
, Retus, Corp., Millmine, Ill.
Herman, Corp., R. F. D. No. 8, Jefferson Barracks, Mo.
, Edward J., Corp., R. No. 2, Box No. 60, Selma, Iowa.
Arthur R., Corp., R. F. D. No. 5, Girard, Kan.
Allan A., Corp., 111 2nd St., Wapheton, N. D.
William, Corp., Postville, Allamakes, Iowa.
Lawrence F., Corp., Dyersville, Iowa.
n, Gottlob, F., Corp., 3017 Gasconade St., St. Louis, Mo.

Name, Rank and Home Address

Galle, Hubert H., Corp., 2100 White St., Dubuque, Iowa.
Jones, Roy E., Corp., Elk Falls, Kan.
Fear, Oren L., Corp., McCraken, Kan.
Craig, William B., Corp., Bottineau, N. D.
Dillman, Alexander, Corp., 205 E. Palmer St., St. Marys, Kan.
Dahlke, Julius, Corp., Westfield, Wis.
Mapes, Harry D., Corp., 222 S. Elm St., Ottowa, Kan.
Tomek, Frank J., Corp., 2912 S. Compton Ave., St. Louis, Mo.
Schwartz, Elmer B., Corp., 338 Arter Ave., Oakland, Kan.
Rachtell, Lester E., Corp., Lacona, Iowa.
Loughren, John F., Corp., R. F. D. No. 7, Independence, Iowa.
Hickok, Myron N., Cook, Verndale, Minn.
Ferguson, Archibald, Cook, Walhalla, N. D.
Neises, John B., Cook, Glen Haven, Wis.
Rasmussen, Ove, Cook, Brook Park, Minn.
Zluticky, John A., Mech., Brushville, Minn.
Boyd, Harry H., Mech., 705 River St., Mattapan, Boston, Mass.
Blanton, Willard M., Bug., R. F. D. No. 1, Meta, Mo.
Aasen, Andrew, Pvt., 1st Cl., Colfax, N. D.
Beckmann, August F., Pvt., 1st Cl., Cook, Neb.
Brady, Glen H., Pvt., 1st Cl., Webster, S. D.
Callnan, R. P., Pvt., 1st Cl., 414 Scherbourne St., St. Paul, Minn.
Cantillo, S. J., Pvt., 1st Cl., Main and Mill St., Norristown, Penn.
Cromer, Joseph E., Pvt., 1st Cl., 904 Atlanta Ave., St. Louis, Mo.
Cunningham, James S., Pvt., 1st Cl., Springville, Iowa.
Dierkaa, George E., Pvt., 1st Cl., 922 Russell Ave., St. Louis, Mo.
Dvorak, William Pvt., 1st Cl., Adams, S. D.
Garaufalos, Mike, Pvt., 1st Cl., 515 Bluff St., Waterloo, Iowa.
Geuder, George L., Pvt., 1st Cl., Guttenberg, Iowa.
Gumpenberger, John J., Pvt., 1st Cl., Washington, Mo.
Hartmann, Jacob A., Pvt., 1st Cl., Hilltop, Kan.
Hedman, Olaf J., Pvt., 1st Cl., Waubay, S. D.
Johnson, Paul V., Pvt., 1st Cl., Concordia, Kan.
Jones, James C., Pvt., 1st Cl., Billing, Mo.
Jurgens, John E., Pvt., 1st Cl., 5825 Gates Ave., St. Louis, Mo.
Kahle, Henry B., Pvt., 1st Cl., Swiss, Mo.
Kennicher, Joseph A., Pvt., 1st Cl., Buena Vista, Iowa.
Knell, Oscar, Pvt., 1st Cl., 2313 Sydney St., St. Louis, Mo.
Kurtz, Irvin C., Pvt., 1st Cl., Galchutt, N. D.
La Fleur, Richard P., Pvt., 1st Cl., Jefferson, S. D.
Merrit, Howard S., Pvt., 1st Cl., R. F. D. No. 6, Maquoketa, Iowa.
Miller, Clarence W., Pvt., 1st Cl., R. F. D. No. 2, Augusta, Kan.
Oliverson, Ralph I., Pvt., 1st Cl., R. F. D. No. 1, Erie, Kan.
Otto, Charles L., Pvt., 1st Cl., R. F. D. No. 3, Ogden, Iowa.
Otto, Edwin A., Pvt., 1st Cl., Hermann, Mo.
Paulson, Otto R., Pvt., 1st Cl., Hoople, N. D.
Peterson, Jacob, Pvt., 1st Cl., Arnegard, N. D.
Philbrick, Garnet B., Pvt., 1st Cl., Clyde, Kan.
Phillips, Ferdinand H., Pvt., 1st Cl., Elmout, Mo.
Phipps, Joseph A., Pvt., 1st Cl., Fraser, Iowa.
Rall, Howard, Pvt., 1st Cl., 2715 Salena St., St. Louis, Mo.
Ranta, Jack, Pvt., 1st Cl., 266½ S. 1st Ave., E. Duluth, Minn.
Renburg, Fred, Pvt., 1st Cl., Boxholm, Iowa.
Rest, Clarence L., Pvt., 1st Cl., 820 Tuxedo St., Webster Grove, Mo.
Stevens, George, Pvt., 1st Cl., 1022 4th St., Beloit, Wis.
Stritt, Fred L., Pvt., 1st Cl., Lisbon, Iowa.
Svee, Gustaf, Pvt., 1st Cl., Garfield, Minn.
Verley, Moses F., Pvt., 1st Cl., Centerville, Iowa.
White, Thomas E., Pvt., 1st Cl., Superior, Neb.
Abbot, Charlie, Pvt., Lindsey, S. D.
Anderson, Gabriel, Pvt., Delemer, N. D.
Baker, Roy H., Pvt., 206 The Drive, Topeka, Kan.
Beck, Carl J., Pvt., Wessenton, S. D.
Becker, Jacob W., Pvt., Windemere, N. D.
Berg, Tom, Pvt., Erie, Minn.
Blank, Thomas, Pvt., 5207 S. Broadway, St. Louis, Mo.
Boge, Leo, Pvt., Dyersville, Iowa.
Bonnet, John L., Pvt., 3043 Laclede Road, Maplewood, Mo.
Boyd, Culcie E., Pvt., Rock Lake, N. D.
Branson, Oda, Pvt., Byron, Osage Co., Mo.
Bratland, Ole J., Pvt., Leonard, N. D.
Breeding, Walter L., Pvt., Independence, Kan.
Bresnahan, Daniel P., Pvt., 1305 S. Compton Ave., St. Louis, Mo.
Brueggemann, Henry L., Pvt., 2458 Dekalb St., St. Louis, Mo.
Busk, David V., Pvt., Summil, S. D.
Butts, Dorr J., Pvt., Highland Park, Kan.
Calhoon, Clyde M., Pvt., 505 McGregor St., Carthage, Mo.
Calvin, Clellie W., Pvt., Hartsburg, Mo.
Carlson, Oscar A., Pvt., Sauk Center, Minn.
Cassidy, Walter J., Pvt., Crosby, N. D.
Christianson, Andrew, Pvt., Bowman, N. D.
Christianson, Adolph, Pvt., Spring Grove, Minn.
Clark, Charles I., Pvt., Etterville, Mo.
Cote, Joseph N., Pvt., Willow City, N. D.
Craig, Wilbur J., Pvt., Hebron, Neb.
Crowskin, Louis, Pvt., Kenel, S. D.
Crosby, Harold H., Pvt., Rolla, N. D.
Dailey, Edward P., Pvt., 1419 Ewing Ave., St. Louis, Mo.
Dittemore, Edgar I., Pvt., Troy, Kan.
Dunn, Bernard M., Pvt., Alta Vista, Iowa.
Dresel, Louis, Pvt., Rich Fountain, Mo.
Drilling, Frank H., Pvt., Cresco, Iowa.
Englerth, Phillip, N., Pvt., Strawville, N. D.
Erickson, Haldor, Pvt., Bonetrail, N. D.
Erickson, Paul A., Pvt., 2201 W. 2nd St., Duluth, Minn.
Erickson, Conrad E., Pvt., 2201 W. 2nd St., Duluth, Minn.
Ernzen, Charles B., Pvt., Graff, Iowa.
Foley, John J., Pvt., 3552 Aldrich Ave., Minneapolis, Minn.
Field, John, Pvt., Primghar, Iowa.
Gardner, Julius, Pvt., 3343 Neb. Ave., St. Louis, Mo.
Gavin, Leo J., Pvt., Cascade, Iowa.
Glaze, Ray E., Pvt., Cimarron, Kan.
Graham, James D., Pvt., Langdon, N. D.

Name, Rank and Home Address

Graves, Sylvan H., Pvt., Decorah, Iowa.
Gorman, Roger W., Pvt., Ellendale, N. D.
Hagerty, Fred C., Pvt., 1202 Fannie St., Wichita, Kan.
Halfwassen, John, Pvt., 408 Manhard St., Waterloo, Iowa.
Hatfield, Charlie W., Pvt., Wisdom, Mo.
Hegwood, Clarence C., Pvt., Erie, Kan.
Herman, Theodore R., Pvt., Fairbury, Neb.
Hertach, John J., Pvt., 2740 Caroline St., St. Louis, Mo.
Highland, Ole J., Pvt., Chamberlain, S. D.
Hildbrands, Fred, Pvt., George, Iowa.
Hill, David, Pvt., 532 Clark St., Whiting, Ind.
Hobelman, Frederick C., Pvt., 3133 Edgar Ave., Maplewood, Mo.
Hoffman, Joseph, Pvt., Bruce, S. D.
Holtz, Henry G., Pvt., Inwood, Iowa.
Honer, Carl P., Pvt., 3137 Neb. Ave., St. Louis, Mo.
Hummel, Harry B., Pvt., Allison, Iowa.
Ingamells, Floyd E., Pvt., Stanley, Iowa.
Johnson, Frank W., Pvt., Stewartson, Ill.
Jones, Francis H., Pvt., Lime Springs, Iowa.
Kafer, Paul, Pvt., Littleport, Iowa.
Kappes, Jacob, Pvt., Ashley, N. D.
Keane, Clifford, Pvt., Decorah, Iowa.
Kirchhoff, Henry, Pvt., McGirk, Mo.
Klein Conrad, Pvt., Mound City, S. D.
Klunk, John, Jr., Pvt., 3810 Ind. Ave., St. Louis, Mo.
Kuthe, Harry, Pvt., Farmersburg, Iowa.
La Point, Edward J., Pvt., Grandville, N. D.
Lavin, Clarence J., Pvt., 318 Hancock St., Topeka, Kan.
Laviolette, Joseph N., Pvt., St. John, N. D.
Levillee, Edward, Pvt., Via Vermillion, Maughe, Alberta, Can.
Long, William H., Pvt., Webster Grove, Mo.
Laundin, Albin L., Pvt., 1316 24th St., Sioux City, Iowa.
Matt, Jonas J., Pvt., 3685 Weber Road, St. Louis, Mo.
McCann, Harvey E., Pvt., Oakley, Kan.
McCullough, William H., Pvt., Branden, Minn.
McLean, John A., Jr., Pvt., R. F. D. No. 1, Bernard, Iowa.
Manos, Harry, Pvt., 219 S. 1st St., E. Cedar Rapids, Iowa.
Mefford, Edwin H., Pvt., Thornberry, Mo.
Meltaberger, John B., Pvt., Meta, Mo.
Meyer, Charles A., Pvt., R. R. No. 2, Dyersville, Iowa.
Minor, James L., Pvt., 2335 Rutger St., St. Louis, Mo.
Moffet, Dell R., Pvt., Perry, Iowa.
Moseby, David A., Pvt., R. F. D. No. 1, Camden, Mo.
Mulder, George I., Pvt., R. F. D. No. 1, George, Iowa.
Newell, Carl H., Pvt., R. F. D. No. 1, Ozowkie, Kan.
Nielson, Jens C., Pvt., Ejeneted, Aalborg, Denmark.
Norstrom, Ernest, Pvt., 3725 Longfellow Ave., Minneapolis, Minn.
Olberding, Joseph J., Pvt., R. F. D. No. 1, Dyersville, Iowa.
Oliver, James R., Pvt., Glenelder, Kan.
Olson, Ole C., Pvt., Jamestown, N. D.
Ontjes, Silas, Pvt., Frederick, Kan.
Otto, Robert E., Pvt., Niche, N. D.
Parks, Ralph H., Pvt., 628 Clay St., Boone, Iowa.
Peterson, John A., Pvt., Trescott, Kan.
Peterson, Albin, Pvt., Aurelia, Iowa.
Peterson, Chester H., Pvt., Wilton, N. D.
Pilgrim, Albert R., Pvt., Lansford, N. D.
Raaf, Arthur, Pvt., 2716 S. 7th St., St. Louis, Mo.
Reidinger, Charles, Pvt., Manley, Iowa.
Robertson, Allan P., Pvt., Wichita, Kan.
Sadler, John B., Pvt., 2916 N. Taylor Ave., St. Louis, Mo.
Schellmaner, Gotlieb C., Pvt., Lansing, Iowa.
Schmiederer, Charles W., Pvt., 3534 Neb. Ave., St. Louis, Mo.
Schulte, George J., Pvt., Corona, N. D.
Schumacher, Joseph, Pvt., Venturia, N. D.
Senf, Fred, Pvt., 103 1st St., N. Fairmont, Minn.
Shearon, Edward J., Pvt., 114 Madison Ave., Kirkwood, Mo.
Shefstall, Daniel P., Pvt., White City, Kan.
Simmen, Harry W., Pvt., Albernett, Iowa.
Stover, Floyd A., Pvt., Atkinson, Neb.
Stoa, Edwin, Pvt., Buxton, N. D.
Swartwout, George, Pvt., 1st Cl., Buchlin, Kan.
Tiedemand, Fred T., Pvt., Pelican Rapids, Minn.
Van Vleet, William H., Pvt., Kimball, Minn.
Vehlevald, Frank H., Pvt., 3021 Caroline St., St. Louis, Mo.
Veith, Charles H., Pvt., Arnold, Neb.
Walsted, John J., Pvt., Clara City, S. D.
Wallace, John, Pvt., 323 E. Jefferson Ave., Kirkwood, Mo.
Watts, Joseph, Pvt., Albion, Neb.
Weir, James T., Pvt., 910 Hodiamont Ave., St. Louis, Mo.
Wheeler, Frank A., Pvt., Dunkerton, Iowa.
Williams, Leonard B., Pvt., Damsel, Mo.
Wolfgram, Herman F., Pvt., Niagra, N. D.
Zelewski, Aloysius, Pvt., Fairwell, Neb.
Austin, Ira., Corp., 715 W. 22nd St., Cheyenne, Wyo.
Aslakson, Gunder, Pvt., Webster, N. D.
Buchanan, Hillis F., Pvt., Inglevale, Kan.
Clancy, James E., Pvt., Cascade, Iowa.
Drake, Neil E., Pvt., Masonville, Iowa.
Hesla, Oliver, Pvt., Waconda, S. D.
Marriott, Manley, Pvt., Wales, N. D.
Murdock, Arthur W., Pvt., Kenneth, Kan.
Overick, Lars O., Pvt., Glenburn, N. D.
Rud, Edward, Pvt., Middleriver, Minn.
Tiedemann, Victor E., Pvt., Winthrop, Minn.
Welsh, Harry D., Pvt., 233 Locust St., Dubuque, Iowa.

COMPANY K.

McBride, John, Capt., Claiborne, Md.
Gelwick, Arthur B., 1st Lt., Ulysses, Neb.
Dougherty, John M., 1st Lt., 1520 2nd Ave. E., Cedar Rapids, Iowa.
Macomber, Forrest D., 1st Lt., 2614 4th St., Ocean Park, Cal.
Horn, Daniel A., 2nd Lt., 87 Cleburn Ave., Atlanta, Ga.

Name, Rank and Home Address

Walstrom, James A., 2nd Lt., Two Harbors, Minn.
Ehlen, Edward H., 2nd Lt., 2447 Burling St., Chicago, Ill.
Cook, Charles W., 1st Sergt., 1121 West Main, Okla City, Okla.
Brown, John L., Mess Sergt., Mountain Lake, Minn.
Reinhardt, Russell R., Sup. Sergt., Union, Mo.
Bublitz, Carl E., Sergt., Valley City, N. D.
Houdek, Frank A., Sergt., Veseleyville, N. D.
Melanson, Leonard E., Sergt., Marion, N. D.
Denikas, William, Sergt., Wheaton, Minn.
Hursh, Birnie A., Sergt., Champagne, Ill.
Bublitz, William F., Sergt., Valley City, N. D.
Anderson, Knute W., Sergt., Atwater, Minn.
Fatham, Erwin H., Sergt., Maplewood, Mo.
Green, Ray L., Sergt., Climax Springs, Mo.
Kutz, Joseph H., Sergt., 242 S. Vandevanter Ave., St. Louis, Mo.
Muskat, Otto, Sergt., 1156 Sutter Ave., St. Louis, Mo.
Ryan, Frank L., Sergt., Quimby, Iowa.
Barkley, Ralph L., Corp., Fargo, N. D.
Cowles, Val H., Corp., Hastings, Minn.
Elleson, Gilbert B., Corp., Ossian, Iowa.
Hytcheson, Clarence E., Corp., Boone, Iowa.
Farwell, Albert, Corp., Eagle Rock, Mo.
Heuser, Gustave W., Corp., Calmar, Iowa.
McCutcheson, Forrest E., Corp., Tolley, N. D.
Polson, Harold G., Corp., Hideman, Iowa.
Rutledge, Alvin T., Corp., 2630 St. Vincent St., St. Louis, Mo.
Vance, James A., Corp., Flat, Mo.
Drennan, William E., Corp., St. Louis, Mo., and Clay, Ky.
Koch, Seth R., Corp., R. F. D. No. 1, Maquoketa, Iowa.
Bacon, Charles L., Corp., Centaur Station, Mo.
Bergmann, Edward H., Corp., Unknown.
Billings, Luther E., Corp., Fort Scott, Kan.
Ciagle, Joseph A., Corp., 2129 S. 7th St., St. Louis, Mo.
Jarchow, Emil R., Corp., Summer, Iowa.
Johnson, Earl V., Corp., 510 Mullen Ave., Waterloo, Iowa.
Kunst, Fred H., Corp., 1817 Shield St., St. Louis, Mo.
Meehan, James C., Corp., Boone, Iowa.
Miles, Reed M., Corp., Saratoga, Iowa.
Prochaska, Joseph A., Jr., Corp., Elba, Iowa.
Winders, Charles R., Corp., R. F. D. No. 2, Dubuque, Iowa.
Wirkler, Herbert J., Corp., Garnaville, Iowa.
Wyche, Robert F., Corp., St. Louis, Mo.
Deraas, Mailo J., Corp., Landa, N. D.
Dessy, Joe J., Corp., Caney, Kan.
Fabin, Andrew A., Corp., Sterling, Kan.
Johnson, John F., Corp., 1866 E. 26th St., Minneapolis, Minn.
Murry, Harry M., Corp., Delia, Kan.
Pagel, Herman A., Corp., R. F. D. No. 1, Box 14, Niagara, N. D
Robinson, William A., Corp., Westport, Ontario, Can.
Sanford, Clifford P., Corp., Stafford, Kan.
Osterman, Edward C., Cook, Wheaton, Minn.
Chestnut, Grover C., Cook, 117½ 6th St., S. Minneapolis, Minn.
Klag, Harry, Cook, Webster Grove, St. Louis County.
Bercier, Louis, Cook, Birchwood, N. D.
Skaneke, C., Mech., 3917 14th Ave., S. Minneapolis, Minn.
Bellach, Herman A. F., Mech., Waubay, S. D.
Diestelkamp, William H., Mech., Bland, Mo.
Meyer, Fred J., Mech., Washington, Mo.
Tuma, Anton, Bug., R. F. D. No. 1, Elba, Neb.
Kellenbarger, Frank J., Bug., Bucklin, Kan.
Acre, Guy W., Pvt., 1st Cl., Bucklin, Kan.
Ahlgren, Gust B., Pvt., 1st Cl., Cherokee, Iowa.
Anderson, Harry W., Pvt., 1st Cl., R. F. D. No. 1, Storm Lake, Iowa.
Benson, Walter O., Pvt., 1st Cl., Phoenix, Neb.
Benzing, Louis F., Pvt., 1st Cl., R. F. D. No. 2, Axtell, Kan.
Boyington, Gerald O., Pvt., 1st Cl., Esterville, Iowa.
Breden, Anton O., Pvt., 1st Cl., Leonard, N. D.
Coleman, Mark H., Pvt., 1st Cl., Kilgore, Neb.
Colter, William E., Pvt., 1st Cl., Etlah, Mo.
Costantino, John, Pvt., 1st Cl., Mulberry, Kan.
Dalton, Roy, Pvt., 1st Cl., Unknown.
Davies, Will W., Pvt., 1st Cl., R. F. D. No. 1, McGregor, Iowa.
Davis, Benajmin F., Pvt., 1st Cl., 789 E. Ash St., Portland, Ore.
Davis, Paul I., Pvt., 1st Cl., R. F. D. No. 1, Leona, Kan.
Derr, Edward A., Pvt., 1st Cl., R. F. D. No. 3, Cresco, Iowa.
Farrer, James A., Pvt., 1st Cl., Hunter, Kan.
Fendel, Albert, Pvt., 1st Cl., R. F. D. No. 3, Earlville, Iowa.
Fleer, Walter J., Pvt., 1st Cl., R. F. D. No. 4, Baldwin, Kan.
Freeman, Floyd W., Pvt., 1st Cl., Boxhome, Iowa.
Freeking, Aloys H., Pvt., 1st Cl., R. F. D. No. 6, Le Mars, Iowa.
Funk, Alfred D., Pvt., 1st Cl., Edgewood, Iowa.
Gay Percy V., Pvt., 1st Cl., Fairfield, Neb.
Gjefle, Emil, Pvt., 1st Cl., R. F. D. No. 3, Waukon, Iowa.
Graff, Sven O., Pvt., 1st Cl., R. R. No. 3, Kindred, N. D.
Hatfield, Artie, Pvt., 1st Cl., 721 N. Main St., Savanna, Ill.
Hennessey, William J., Pvt., 1st Cl., 3616 Paris Ave., St. Louis, Mo.
Jensen, Siurd W., Pvt., 1st Cl., R. F. D. No. 1, Wisner, Neb.
Jett, Louis S., Pvt., 1st Cl., Cooper Hill, Mo.
Johnson, Thorwald T., Pvt., 1st Cl., Zahl, N. D.
Jolley, Wright W., Pvt., 1st Cl., Fairbank, Iowa.
Kraus, Frank, Pvt., 1st Cl., Afton, Mo.
Markham, Robert S., Pvt., 1st Cl., Soldier, Kan.
Miller, Richard E., Pvt., 1st Cl., R. 27 Overland, Stratmann, Mo.
Moyer, Arther, Pvt., 1st Cl., R. R. No. 10, Richmond, Mo.
Nelson, Slemer A., Pvt , 1st Cl., R. F. D. No. 1, Corona, S. D.
Neilson, Andrew, Pvt., 1st Cl., R. F. D. No. 3, Paulinna, Iowa.
Olson, Arthur J., Pvt., 1st Cl., Swedeburg, Neb.
Pickering, Ora L., Pvt., 1st Cl., R. F. D. No. 5, Baxter Springs, Kan.
Poliquin, Eugene, Pvt., 1st Cl., Box 13, Belcourt, N. D.
Riley, David B., Pvt., 1st Cl., Oakdale, N. D.
Rink, John J., Pvt., 1st Cl., 320 Rochester St., Cascade, Iowa.
Robinson, Rexwald F., Pvt., 1st Cl., 641 Bluff St., Dubuque, Iowa.
Sand, Joe P., Pvt., 1st Cl., R. F. D. No. 2, Baxter, N. D.

Name, Rank and Home Address

Scates, Oscar, Pvt., 1st Cl., Star Route, Elsworth, Kan.
Schiefelbein, Fred, Pvt., 1st Cl., R. F. D. No. 4, Cedar Falls, Iowa.
Scott, Gilbert W., Pvt., 1st Cl., R. F. D. No. 1, Brumley, Mo.
Simmons, Coy F., Pvt., 1st Cl., R. R. No. 4, Riceville, Iowa.
Singer, Clement V., Pvt., 1st Cl., Merrill, Iowa.
Smidt, Frank E., Pvt., 1st Cl., R. R. No. 1, Gaza, Iowa.
Sullivan, Roy M., Pvt., 1st Cl., R. F. D. No. 26, Richland, Kan.
Summers, Willis C., Pvt., 1st Cl., Atchinson, Kan.
Swanson, Herman C., Pvt., 1st Cl., Boxholm, Iowa.
Tritle, Burt E., Pvt., 1st Cl., R. F. D. No. 3, Marion, Iowa.
Wente, William, Pvt., 1st Cl., Farley, Iowa.
Whittle, Clement E., Pvt., 1st Cl., R. F. D. No. 2, Elkader, Iowa.
Worden, Charles E., Pvt., 1st Cl., R. F. D. No. 2, Wildon, Iowa.
Yelenik, Carl, Pvt., 1st Cl., 4002 Harrison St., South Omaha.
Zebular William C., Pvt., 1st Cl., 156 W. Union St., Manchester.
Ballard, Vern J., Pvt., R. F. D. No. 1, Eckley, Colo.
Biggs, John P., Pvt., Unknown.
Breitspreker, Herman, Pvt., Soiner, Iowa.
Berger, Edward, Pvt., Worthington, Iowa.
Crawford, William J., Pvt., R. F. D. No. 1, Rolfe, Iowa.
Davidson, Joseph A., Pvt., R. F. D. No. 2, Whiting, Kan.
Day, George, Pvt., R. F. D. No. 2, Box 100, Lake Mills, Wis.
Earl, Walter R., Pvt., 707 Palm St., Atlantic, Iowa.
Erlanson, Albert, Pvt., R. F. D. No. 1, Hoople, N. D.
Federspeil, John, Pvt., R. F. D. No. 1, Raymond, Iowa.
Flannagan, Bernard, Pvt., R. F. D. No. 2, Box 70, Ryan, Iowa.
Garant, Josaphat F., Pvt., Oakwood, N. D.
Gerrard, Andrew M., Pvt., R. F. D. No. 1, Bisbee, N. D.
Gruchow, Emil, Pvt., R. F. D. No. 3, Pierce, Neb.
Hass, Rudolph A., Pvt., 3428 Penn. Ave., St. Louis, Mo.
Heaton, Peter J., Pvt., Blakman, Kan.
Hoynes, Raymond O., Pvt., Mapes, N. D.
Jacobs, Wilhelm P., Pvt., R. F. D. No. 3, Alcester, S. D.
Jung, Henry J., Pvt., R. F. D. No. 4, Osakis, Minn.
Karigainis, Alex, Pvt., 249 W. 7th St., East Liverpool, Ohio.
Koening, Herman J., Pvt., 2712 Osceola St., St. Louis, Mo.
Lankford, Joseph G., Pvt., R. F. D. No. 3, Rockport, Ind.
Larson, Herbert J., Pvt., Coteau, N. D.
Lind, Carl B., Pvt., R. F. D. No. 1, Creek, Colo.
Loeb, William A., Pvt., Owensville, Mo.
Mattson, Milton E., Pvt., R. R. No. 3, Box 40, Portland. N. D.
Meyer, Nick J., Pvt., Box 77, Hoven, S. D.
Mielk, Frank A., Pvt., R. F. D. No. 2, Monona, Iowa.
Nawatny, Frank, Pvt., R. F. D. No. 2, Wantoma, Wis.
Paxton, Collins, Pvt., W. 7th St., Georgetown, Ill.
Pasateri, Mercurio, Pvt., 227 W. 8th St., Dubuque, Iowa.
Rainwater, Frank W., Pvt., R. F. D. No. 1, Mulberry, Kan.
Roesch, John, Pvt., Roscoe, S. D.
Roblfs, Jacob W., Pvt., R. F. D. No. 1, Corona, S. D.
Rutschke, Henry, Pvt., Wirch, N. D.
Saltnes, William A., Pvt., Bisbee, N. D.
Snyder, LeRoy Jacob, Pvt., Eldgridge, Iowa.
Stone, George G., Pvt., Bucklin, Kan.
Streblow, Carl B., Pvt., 97 Pearl St., Dubuque, Iowa.
Thompson, Clyde, Pvt., Camden, Mo.
Toomer, John Arlington, Pvt., Dyersville, Iowa.
Wade, George R., Pvt., R. F. D. No. 6, Paris, Mo.
Wagner, Adan E., Pvt., Address unknown.
Wangler, Ferdinand, Pvt., Zeeland, N. D.
Weidman, Charles D., Pvt., 223 Merimac Ave., Clayton, Mo.
Wilkie, Peter A., Pvt., Rollette, N. D.
Wind, William D., Pvt., R. F. D. No. 10, Jefferson Barracks, Mo.
Weismiller, Roy, Pvt., 201 N. Roston St., Marysville, Kan.
Wright, Lloyd T., Pvt., Rushville, Neb.
Young, Orlo, Pvt., Address unknown.
Lowen, Edwin H., 2nd Lt., Aneta, N. D.
Roadcap, Robert S., 2nd Lt., Goshen, Va.
Ross, Simon, Capt., 811 Merc. Lib. Bldg., Cincinnati, Ohio.
Ryde, Joseph L., 1st Lt., 27 Bank St., St. Albans, Vt.
Newman, Harry J., 2nd Lt., 12 Pennington Ave., Passaic, N. J.
Durant, Henry F., 2nd Lt., 98 Palm St., Bangor, Me.
Hibble, C. U., 2nd Lt., 33rd and N Sts. N. W., Washington, D. C.
Smith, Rush S., 2nd Lt., 1005 N. Grove St., Spencer, Iowa.
Murry, James, Sergt., Fargo, N. D.
Smith, Anthony F., Sergt., Fargo, N. D.
Eberhart, John, Pvt., 1st Cl., St. Louis, Mo.
Engdahl, Tom, Pvt., Max, N. D.
Fulton, Fay B., Pvt., Cogswell, N. D.
Guedry, Joseph E., Pvt., 1050 Sutter Ave., St. Louis, Mo.

COMPANY L.

Vaughn, Albert D., Capt., Des Moines, Iowa.
Schmidt, August C., 1st Lt., 1421 Washington St., Lincoln, Neb.
Ladd, James B., 1st Lt., c/o C. A. Tuller, Mgr., Minneapolis Journal, Minneapolis, Minn.
Waller, Elmer J., 1st Lt., 312 7th Ave., Charles City, Iowa.
Walker, Carrol P., 2nd Lt., 933 Troy Ave., Dyersberg, Tenn.
Elder, Donald C., 2nd Lt., De Witt, Iowa.
Ford, Benjamin P., Box No. 465, Allerton, Mass.
Caylor, Leslie R., 2nd Lt., Kimble, Minn.
Urie, Stephen H., 1st Sergt., Brampton, N. D.
Pomerleau, A. G., 1st Sergt., 1623 16th Ave. N., Minneapolis, Minn.
Robards, Hugh B., Sup. Sergt., Alexander, Minn.
Iverson, Ernest A., Sup. Sergt., Cooperstown, N. D.
Hansen, Ludvig C. P., Sergt., R. F. D. No. 4, Gibson City, Ill.
Walstrom, Edward J., Mess Sergt., c/o Otto Becker, Pine City, Minn.
Gorder, Frank G., Sergt., 221 S. Cline St., Abehdeen, S. D.
Hurd, Ernest, Sergt., 1317 Norman Ave., Grand Forks, N. D.
Johnson, Leonard L., Sergt., R. R. No. 5, Elbow Lake, Minn.
Reuben, Sam M., Sergt., Ashley, N. D.
Austin, Edgar R., Sergt., Wignet, Mont.
Swanson, John E., Sergt., Grafton, N. D.
Romoser, Arthur O., Sergt., 322 N. G St., Oskaloosa, Iowa.

Name, Rank and Home Address

Olson, Maurice J., Sergt., 1015 5th Ave., Holdrage, Neb.
Blish, Herbert F., Corp., Flat 4, Forum Bldg., N. D.
Metzger, Irving L., Cook, Millstadt, Ill.
Richard, Sam, Cook, Hope, N. D.
Saunders, Jesse T., Cook, Vernon, Tex.
Gulrud, Alfred G., Mech., R. F. D. No. 1, Waukon, Iowa.
Jannusch, Edward, Mech., R. F. D. No. 2, Herman, Mo.
Osterloh, William C., Sergt., Ouero, Tex.
Steiner, Conrad, Mech., Casselton, N. D.
Wingert, George N., Bug., Raymond, Iowa.
Hoerner, A. R., Pvt., 1st Cl., 7542 Comfort Ave., Maplewood, Mo.
Putman, John E., Pvt., Egeland, N. D.
Quernheim, Elmer H., Pvt., 1st Cl., R. F. D. No. 12, Kirkwood, Mo.
Schlosser, Louis J., Pvt., 1st Cl., 2401 Miami St., St. Louis, Mo.
Orgene, Albert E., Pvt., R. F. D. No. 2, Portland, N. D.
Bjerke, Otto H., Pvt., 1st Cl., Vestre Aker, Christiania, Norway.
Blass, George H., Pvt., Beloit, Kan.
Bolmer, John C., Pvt., Pinewood, Minn.
Carlson, Ray, Pvt., R. F. D. No. 3, Paulline, Mo.
Carson, Allyn T., Pvt., 1st Cl., Brookings, S. D.
Clasen, Fred D., Pvt., Gemmell, Minn.
Dimora, Tony, Pvt., 1st Cl., 714 Washington, St., Logansport, Ind.
Domholdt, Henry T., Pvt., Delamere, N. D.
Dunn, Ira M., Corp., R. F. D. No. 1, Central City, Iowa.
Elin, Alex T., Pvt., Matsqui, British Columbia, Canada.
Morgan, Charles V., Cook, Stanley, Iowa.
Muck, Daniel, Pvt., Frontenac, Kan.
Osterloh, Martin, Pvt., R. F. D. No. 1, Verona, Mo.
Parlin, William, Pvt., Holabird, S. D.
Gutenhauf, Charles M., Pvt., 1st Cl., Crosby, Minn.
Peterson, Johnnes S., Pvt., R. F. D. No. 1, St. Paul, Neb.
Rapps, John J., Pvt., R. No. 1, Union, Mo.
Roberts, John W., Pvt., 1st Cl., Fredrick, Iowa.
Schneidewind, Albert A., Pvt., Bland, Mo.
Schunemeyer, William, Pvt., Canan, Mo.
Siecgriest, John J., Pvt., 1st Cl., Alma, Kan.
Sorenson, Nels J., Pvt., Sylstrup, Jylland, Denmark.
Schember, Adolph S., Corp., 2815 Russel Ave., St. Louis, Mo.
Sorvick, Holmer, Pvt., R. F. D. No. 1, Thief River Falls, Minn.
Stenseth, William M., Pvt., Box 472, Calmar, Iowa.
Stille, Hobert W., Pvt., R. No. 2, Clarksville, Iowa.
Strauss, George, Pvt., 1st Cl., R. No. 2, Marion Junction, S. D.
Uhlenkamp, Henry B., Pvt., R. No. 1, Haptown, Iowa.
Lohrengel, Elmer J., Pvt., 1st Cl., Lanham, Kan.
Thompson, Theodore, Pvt., R. R. No. 1, Grafton, N. D.
Boehme, Edmund A., Pvt., 1st Cl., Offerlee, Kan.
Burns, John J., Pvt., Barnumton, Mo.
Chase, Clem A., Pvt., 1st Cl., Meadville, Neb.
Croson, Calvin L., Pvt., 106 S. 22nd Ave., Marshalltown, Iowa.
Gilbertson, Marcus, Pvt., R. F. D. No. 1, Waterville, Iowa.
Gressley, George S., Pvt., R. F. D. No. 2, Buford, N. D.
Gruse, Henry M., Pvt., Corona, S. D.
Gude, Joseph J., Pvt., 1921 Arsenal St., St. Louis, Mo.
Hansen, John I., Pvt., 1st Cl., R. No. 1, Waupeton, Iowa.
Hayes, James E., Pvt., R. No. 2, La Motte, Iowa.
Henderson, Glenn G., Pvt., R. No. 1, Colony, Kan.
Hoyd, Melvin E., Sergt., Bonne Terre, Mo.
Herbst, George R., Pvt., 1st Cl., Phelps City, Mo.
Hoffman, Andrew J., Pvt., R. No. 3, Madrid, Iowa.
Howard, Henry M., Pvt., 1st Cl., Liberty, Kan.
Jacobson, Clarence, Pvt., 1st Cl., R. No. 4, Eleva, Wis.
Jenks, Chauncie O., Pvt., R. No. 1, Rock Lake, N. D.
Jevne, George C., Pvt., R. No. 2, Decorah, Iowa.
Johnson, Henry E., Mech., R. No. 1, Hoople, N. D.
Flanagan, Edward J., Corp., Loose Creek, Mo.
Klosterman, Bernard, Pvt., R. No. 2, Farley, Iowa.
Enutson, Halvor, Pvt., 1st Cl., Decorah, Iowa.
Lechner, Alexander L., Pvt., 144 Virginia Ave., St. Louis, Mo.
Lenth, Hubert J., Pvt., Monoma, Iowa.
Luke, William H., Pvt., Hitteman, Iowa.
Mueller, Frank W., Pvt., Dresden, Iowa.
Joslyn, William J., Sergt., 121 Walnut St., Fond Du Lac, Wis.
Myrvik, Gilbert O., Pvt., R. No. 1, Edmore, N. D.
Nelson, Walter E., Pvt., 1st Cl., R. No. 2, Sutton, Neb.
Neubauer, Anton F., Pvt., R. R. No. 3, Cresco, Iowa.
Nygaard, Conrad, Pvt., Alamo, N. D.
Odell, Abe, Pvt., 1st Cl., Orick, Mo.
Rearick, Reynold L., Pvt., Cooperstown, N. D.
Deffea, John L., Pvt., 1st Cl., 3114 Cherokee St., St. Louis, Mo.
Reiser, Edward H., Pvt., R. No. 8, Jefferson, Mo.
Roach, Sam, Pvt., 119 W. Washington St., Pittsburg, Kan.
Rose, Richard A., Corp., R. No. 1, Hesston, Kan.
Schwaller, Andrew H., Corp., R. No. 2, Eugene, Mo.
Stark, Jesse J., Pvt., R. No. 1, Tuscumbia, Mo.
Sullivan, Mark, Pvt., 105 Nears St., Waterloo, Iowa.
Frisk, Roy O., Corp., R. No. 1, Madrid, Iowa.
Ulvin, Edward O., Pvt., Adams, Minn.
Arneson, Arthur J., Pvt., R. No. 1, Locust, Iowa.
Badneer, William J., Pvt., 1st Cl., Weyersausch, Wis.
Bogenreif, George W., Pvt., R. No. 1, Merrill, Iowa.
Bouchardt, August F., Pvt., 3516 S. Compton Ave., St. Louis, Mo.
Gau, Harry J., Pvt., 795 5th Ave., Dubuque, Iowa.
Griffith, Sidney A., Pvt., Linn Creek, Mo.
Brandt, Melvin, Corp., Postville, Iowa.
Halleman, Herman B., Pvt., 809 Erskin Ave., St. Louis, Mo.
Holmes, Fred H., Pvt., 706 S. Crucuse Ave., Syracuse, N. Y.
Holtmeyer, Alexander, Corp., Washington, Mo.
Hulsebus, Louis, Pvt., 1st Cl., R. F. D. No. 4, Watertown, S. D.
Jaeger, Albert J., Pvt., Guttenberg, Iowa.
Johnson, Ellsworth J., Corp., 609 S. Santa Fe St., Chanute, Kan.
Johnson, Martin, Pvt., R. No. 5, Salina, Kan.
Williams, Hewitt L., Corp., R. F. D. No. 1, Postville, Iowa.
Kiefer, Milton J., Pvt., 2310 S. 11th St., St. Louis, Mo.

Right Battalion Headquarters P. C., 175th Infantry Brigade, in the Haute Alsace Sector.

German Machine Gun Nest in Bernwiller, Haute Alsace Sector.

Name, Rank and Home Address

King, John A., Pvt., 1st Cl., R. F. D. No. 2, Zurich, Kan.
Kleppe, Samson, Pvt., R. F. D. No. 32, West Union, Kan.
Kostedt, Theodore W., Corp., R. F. D. No. 12, Kirkwood, Mo.
Leiweke, A., Pvt., 1st Cl., 4040 Forest Park Blvd., St. Louis, Mo.
Lewis, Erdie S., Pvt., R. F. D. No. 1, Rock Comfort, Mo.
Lockstad, Oliver, Pvt., Newfolden, Minn.
Weigel, William L., Corp., Diller, Neb.
Loughman, William J., Pvt., Kuroki, N. D.
McEvers, Joseph, Pvt., Bonner Springs, Kan.
McGuire, Hugh M., Corp., R. F. D. No. 1, Morrison, Mo.
Maichel, Louis E., Pvt., R. F. D. No. 4, Overbrook, Kan.
Michels, Peter, Pvt., 1st Cl., Bellevue, Iowa.
Moeller, Adolph E., Pvt., Schleswig, Iowa.
Pendergast, William E., Pvt., Independence, Iowa.
Woodruff, Christopher C., Pvt., 1st Cl., R. F. D. No. 2, Seligman, Mo.
Ratliff, Tony, Pvt., Ellington, Mo.
Roisum, Arthur R., Bug., Lake Norden, S. D.
Roitz, Phil, Pvt., Ringall, Kan.
Rutter, Frank B., Pvt., Minto, N. D.
Schroeder, Herman, Pvt., R. F. D. No. 1, Preston, Iowa.
Schutte, Julious F., Pvt., 1st Cl., R. F. D. No. 3, Fredericksburg, Ia.
Sobolik, Adolph G., Pvt., R. F. D. No. 1, Pisek, N. D.
Trainor, Thomas A., Pvt., R. F. D. No. 1, Coggon, Iowa.
Thies, William, Pvt., 1st Cl., R. F. D. No. 1, Aima, Iowa.
Vikander, Sten R., Pvt., Alkavettern Karlskaga, Sweden.
Watters, Clifford E., Pvt., R. F. D. No. 1, Fulton, Iowa.
Archibeque, Gines, Pvt., Palma, N. M.
Aust, William F., Pvt., Box 396, Riverpoint, R. I.
Baburek, Frank J., Pvt., 1st Cl., Calomar, Iowa.
Balstad, Peder, Pvt., 1st Cl., Finley, N. D.
Boynton, Bryant B., Pvt., Sioux Rapids, Iowa.
Brinkman, Edmund H., Pvt., 1st Cl., 1829 Lami St., St. Louis, Mo.
Schneider, Edward O., Sergt., 417 E. 5th St., Winona, Minn.
Caldwell, Peter, Pvt., Bonner Springs, Kan.
Carter, Bruce C., Corp., Portales, N. M.
Collins, Charles S., Pvt., Wyndmere, N. D.
Cox, Thomas C., Pvt., S. Folgen St., Carralton, Mo.
Crippes, John J., Pvt., New Vienna, Iowa.
Eckardt, Charles L., Pvt., 1st Cl., R. F. D. No. 3, Hopkins, Mich.
Entler, George J., Pvt., 718 S. 5th St., Kansas City, Kan.
Young, Frank, Corp., Van Went, Iowa.
Gieck, Jose L., Pvt., Koenig, Mo.
Halseth, Mannie O., Pvt., Webster, N. D.
Harstad, Knut G., Pvt., 1st Cl., Reynolds, N. D.
Havel, Paul J., Pvt., R. No. 1, Clarkson, Neb.
Keppler, Frank, Pvt., 1st Cl., R. F. D. No. 2, Ada, Minn.
Kohmetscher, Tony B., Pvt., R. R. No. 1, Lawrence, Neb.
Lensing, Hugo H., Pvt., R. No. 1, Camar, Iowa.
Gerndt, Theodore E., Corp., McGregor, Iowa.
Lingren, Herbert N., Pvt., 1st Cl., Bokholm, Iowa.
McComb, Clifford J., Pvt., Maquoketa, Iowa.
Moore, Glen H., Pvt., Shellrock, Iowa.
Bowdish, Floyd H., Pvt., Box 763, Hawkeye, Iowa.
Clausen, Edmund G., Corp., Castlewood, S. D.
Beaudette, Ephraim, Sergt., R. F. D. No. 2, Mendota, Minn.
Crider, Charles, Pvt., Canaan, Mo.
Davis, Frank, Pvt., Heicourt, N. D.
Gee, Ralph S., Pvt., Baldwin, Iowa.
Hanson, Axel K., Pvt., Alkabo, N. D.
Hanson, Magnor A., Pvt., Box 164, Grenora, N. D.
Heneke, Herman J., Pvt., R. F. D. No. 4, Maquoketa, Iowa.
Hinman, Roy K., Pvt., Montreal, Mo.
Kull, Andrew H., Corp., 912 Lynch St., St. Louis, Mo.
Hoistad, Albert, Pvt., R. No. 2, Church's Ferry, N. D.
Hopper, Marrion A., Pvt., R. F. D. No. 1, Holcomb, Kan.
Ihde, Elmer G., Pvt., R. No. 1, Monoma, Iowa.
Keefer, Ernest G., Corp., 6431 Derby Ave., St. Louis, Mo.
Korteum, Albert H., Pvt., Osakis, Minn.
Lake, Harry J., Pvt., 1st Cl., 5737 Julian Ave., St. Louis, Mo.
Lake, Raymond, Pvt., R. 31, Box 80, Turkey River, Iowa.
Lampman, Charles E., Pvt., 116 Locust St., Dubuque, Iowa.
Larson, Bert N., Pvt., 1st Cl., Kratka, Minn.
Larson, John, Pvt., Holbrook, Iowa.
Lotsberg, John C., Pvt., R. F. D. No. 5, Sisseton, S. D.
Loven, Adolph M., Pvt., 1st Cl., Waukon, Iowa.
McGrath, Thomas, Pvt., 3136 Dupont Ave. S., Minneapolis, Minn.
Marks, Robert C., Pvt., 1st Cl., Great Bend, N. D.
Meltz, Hyman, Pvt., 424 Lake Ave., Duluth, Minn.
Danner, Grover C., Pvt., Augusta, Mo.
Powers, William E., Pvt., 203 14th St., Bone, Iowa.
Richards, Corington O., Pvt., 2309 N. 23rd St., St. Louis, Mo.
Romazon, August L., Pvt., Richmond, Mo.
Russell, Thomas R., Pvt., 306 E. 13th St., Kansas City, Mo.
Schmick, Joseph, Pvt., 1723 Virginia St., Joplin, Mo.
Shubert, Clarence, Pvt., Alice, Kan.
Smart, James W., Pvt., R. No. 4, Excelsior Springs, Mo.
Harper, Cecil D., Sergt., R. F. D. No. 2, Grinnell, Kan.
Solas, Gus, Corp., Long, Kan.
Stubblefield, Wesley C., Pvt., Valley Park, Mo.
Swamberg, John, Pvt., Ruthland, Ill.
Weihe, Fred L., Pvt., 426 Cerad St., Washington, Mo.
Iverson, John, Pvt., 1st Cl., Archer, Iowa.
Widman, William J., Pvt., 6618 Michigan Ave., St. Louis, Mo.
Hopkins, Shapley L., Corp., 2633 Lafayette Ave., St. Louis, Mo.
Zehren, John Jr., Pvt., 1st Cl., Breckenridge, Minn.
Crumbaugh, Clifford, Corp., Leroy, Ill.
Burke, John L., Corp., 4245 Page Ave., St. Louis, Mo.
Kupker, Fred H. H., Corp., Proctor, Minn.
Lockard, Ray E., Pvt., Beloit, Kan.
Wilmas, Frank F., Corp., 6302 Page Ave., St. Louis, Mo.
McDonald, John E., Corp., R. F. D. No. 9, Decatur, Ill.
Frick, Melvin, E., Pvt., 1030 W. 5th St., Washington, Mo.
Olson, Maurice J., Sergt., 1015, 5th Ave., Holdrege, Neb.

Name, Rank and Home Address

Congiano, Joseph J., Sergt., 508 Chapel St., New Haven, Conn.
Higgens, Paul, Pvt., 602 N. 5th St., Kansas City, Kan.
Meyer, Albert J., Pvt., Atlantic, Iowa.

COMPANY M.

Horn, Maurice E., 1st Lt., Creighton, Neb.
John, Clinton E., 2nd Lt., 303 W. 9th St., Grand Island, Neb.
Owen, David S., 1st Lt., 4410 Lake Harriet Blvd., Minneapolis, Minn.
Potts, Walter T., 1st Lt., 1214 3rd St., Fort Madison, Iowa.
Schenk, Clinton D., Capt., 7 Blackford Ave., Evansville, Ind.
Wilson, Earl V., 2nd Lt., Clear Lake, Iowa.
Aadland, Elias J., Pvt., 1st Cl., R. F. D. No. 1, Veblen, S. D.
Addington, Frank L., Pvt., 1st Cl., R. F. D. No. 1, Russell, Kan.
Allen, Seth H., Pvt., 1st Cl., Arlington, Iowa.
Anderson, Conrad S., Pvt., 927 S. Ceila St., Sioux City, Iowa.
Anderson, Mathias, Pvt., Hoffland, N. D.
Applegate, Francis M., Pvt., 1st Cl., R. F. D. No. 2, Buffalo, Mo.
Askelson, Henry L., Pvt., Edmore, N. D.
Aucutt, J., Sergt., 3 Court, 1 House, Arthur St., Birmingham, England
Babst, Ernest R., Pvt., Cullman, Ala.
Ball, John E., Sergt., Montgomery City, Mo.
Bartush, Anton, Corp., 3407 15th Ave. S., Minneapolis, Minn.
Behrends, Julius C., Mech., Guttenberg, Iowa.
Benish, Alexander W., Pvt., 5045 Idaho Ave., St. Louis, Mo.
Benson, Louis E., Pvt., 1st Cl., Clemont, Iowa.
Biggs, John P., Pvt., Barnard, Kan.
Blanchard, Roy L., Corp., Woodward, Iowa.
Blass, Andrew J., Pvt., Hoyt, Kan.
Bogart, Thomas R., Pvt., 1145 Forest Ave., Waterloo, Iowa.
Bolhouse, Samuel, Pvt., R. F. D. No. 1, Castlewood, S. D.
Bracker, Clarence, Pvt., Hartley, Iowa.
Braseth, Sam, Pvt., 1st Cl., 704 4th Ave., Grand Forks, N. D.
Brignole, Joseph, Pvt., 1st Cl., R. F. D. No. 5, Webster Grove, Mo.
Bulla, Lawrence, Corp., R. F. D. No. 25, Chesterfield, Mo.
Bunning, Hugo G., Pvt., 1st Cl., R. F. D. No. 3, Washington, Iowa.
Bush, Clyde B., Pvt., 1st Cl., Colesburg, Iowa.
Cahoon, Elbert A., Corp., R. F. D. No. 2, Waterville, Iowa.
Callaghan, Peter W., Pvt., 268 Dodge St., Dubuque, Iowa.
Carlson, Claus A., Corp., 307 Locust St., Cherokee, Iowa.
Carlson, Oscar E., Pvt., 1st Cl., R. F. D. No. 3, Madrid, Iowa.
Carpenter, John H., Pvt., R. F. D. No. 5, Monroe City, Mo.
Carr, Leonard H., Pvt., Springview, Neb.
Christensen, Walter E., Pvt., 1st Cl., Box 22, Orella, Neb.
Clark, John S., Corp., 1817 Lynch St., St. Louis, Mo.
Colborn, Floyd N., Corp., R. F. D. No. 3, Hannibal, Mo.
Cool, John J., Pvt., 1st Cl., 6334 Derby Ave., Clayton, Mo.
Cooper, Howard V., Sergt., Slippery Rock, Pa.
Cramer, Daniel E., Pvt., 1st Cl., R. F. D. No. 1, Chamois, Mo.
Crane, James J., Pvt., R. F. D. No. 2, Hardin, Mo.
Crowder, Joseph, Jr., Corp., Bottineau, N. D.
Curtis, C. W., Pvt., 1st Cl., 806 W. Springfield Ave., Champaign, Ill
Dahte, Henry C., Sergt., 2643 Stutton Ave., Maplewood, Mo.
Dauphanais, Nicholas, Pvt., Belcort, N. D.
Davis, Lisle E., Sergt., 4 Stratford Apt., Fargo, N. D.
Degnan, Bernard J., Pvt., R. F. D. No. 1, Ashland, Kan.
Dilks, Willie E., Pvt., Authoneis Mills, Mo.
Dubbe, John H., Pvt., 728 N. Summit Ave., Sioux Falls, N. D.
Duncan, Thomas, Pvt., R. F. D. No. 1, Orick, Mo.
Dyste, Carl B., Pvt., Maddock, N. D.
Eidson, William R., Pvt., Macks Creek, Mo.
Elliot, John B., Sergt., 602 Humboldt St., Manhattan, Kan.
Engberg, Axel H., Pvt., R. F. D. No. 1, Bruce, S. D.
Enger, Alexander, Sergt., 2829 Oregon Ave., St. Louis, Mo.
Erickson, Bennie G., Corp., R. F. D. No. 2, Bonne, Iowa.
Farrell, James J., Pvt., 405 Elm St., Marysville, Kan.
Feemster, Clarence J., Pvt., R. F. D. No. 3, Fulton, Kan.
Flaten, Elmer O., Sergt., 714 7th St. N., Fargo, N. D.
Fleischer, Benjamin F., Pvt., 1st Cl., R. F. D. No. 2, Hoyt, Kan.
Fortmeyer, Louis W., Pvt., 1st Cl., R. F. D. No. 4, Hope, Kan.
Franches, John, Pvt., 301 Hennepin Ave., Minneapolis, Minn.
Freitag, Henry L., Cook, 213 S. Rankin Ave., St. Louis, Mo.
Frost, Theron E., Pvt., R. F. D. No. 1, Downs, Kan.
George, Peter, Pvt., 1st Cl., 208 5th Ave., S., Crookston, Minn.
George, Robert A., Pvt., 1st Cl., Milnor, N. D.
Gibson, William E., Pvt., R. F. D. No. 3, Madrid, Iowa.
Gillespie, Walter R., Sergt., Minto, N. D.
Glass, Paul E., Sergt., 1111 University Ave., Grand Forks, N. D.
Goggins, R. E., Pvt., 1st Cl., 501 E. Hennepin, Minneapolis, Minn.
Gordanier, Horace P., Pvt., 1st Cl., Ridgeway, Iowa.
Graff, Samuel O., Pvt., 1st Cl., R. F. D. No. 3, Kindred, N. D.
Grans, W. A., Pvt., 1st Cl., 204 E. Court St., New Hampton, Iowa.
Grissom, Ernest A., Pvt., 1st Cl., Syracuse, Kan.
Gritten, Elmer, Pvt., Munich, N. D.
Gunderson, Elling, Pvt., Edin, S. D.
Hackler, Amos, Pvt., 300 Clark and Murphy, Bonner Springs, Kan.
Hanauer, Bernard A., Pvt., 205 N. 23rd St., Kansas City, Kan.
Hanson, Olaf, Pvt., R. F. D. No. 2, Lankin, N. D.
Harris, John L., Pvt., Placock, Tex.
Haskovec, Albert J., Pvt., R. F. D. No. 3, Limespring, Iowa.
Havlik, Frank A., Pvt., Elma, Iowa.
Healey, John F., Pvt., 1st Cl., 243 Cleveland Ave., Dubuque, Iowa.
Hedberg, John F., Pvt., Marquette, Kan.
Heimdahl, Ole J., Pvt., R. F. D. No. 5, Devils Lake, N. D.
Henning, John E., Corp., St. Clair, Mo.
Hey, Anton, Pvt., 1st Cl., Hemser, Iowa.
Hilberg, Ingemar S., Pvt., 1st Cl., McFarland, Wis.
Hinkle, Jacob E., Pvt., Larned, Kan.
Hobble, Hobert E., Corp., R. F. D. No. 1, Tipton, Kan.
Hobson, Hobert E., Pvt., Abercrombie, N. D.
Hodges, Charlie, Sergt., Nolin, Kentucky.
Hopkins, Thomas A., Corp., Grimmett, Mo.
Howard, Ervin C., Pvt., 1st Cl., R. F. D. No. 2, Osseo, Wis.
Huber, George I., Cook, R. F. D. No. 1, Reymond, Neb.

Name, Rank and Home Address

Hudspeth, George H., Cook, Petersburg, Ill.
Huelsmann, William J., Pvt., 2628 S. 11th St., St. Louis, Mo.
Hulverson, Edwin M., Pvt., R. F. D. No. 3, Elkader, Iowa.
Ilgen, Peter J., Corp., Epworth Route No. 2, Bankstad, Iowa.
Jaeger, Carl J., Pvt., 1st Cl., Anamosa, Iowa.
Jensen, Niels J., Pvt., 1st Cl., 4118 Lafayette Ave., Rosedale, Kan.
Jesse, Hugo A., Pvt., 1st Cl., R. F. D. No. 3, Jessup, Iowa.
Johnson, Alfred R., Pvt., 1st Cl., R. F. D. No. 2, Edinburg, N. D.
Johnson, John O., Pvt., 1st Cl., R. F. D. No. 1, Sharon, N. D.
Johnson, Julius, Pvt., Elgin, Iowa.
Johnson, Thomas H., Pvt., 1st Cl., R. F. D. No. 1, Richmond, Kan.
Johnson, William, Pvt., 1st Cl., Caruthers, Cal.
Johnston, Andrew, 6715 S. Broadway, St. Louis, Mo.
Kiess, Walter F., Corp., 2359 S. Compton Ave., St. Louis, Mo.
Klassen, John, Bug., R. F. D. No. 3, Hurley, S. D
Knauf, Carl N., Pvt., 1st Cl., Alamota, Kan.
Koch, Louis C., Pvt., Story Hill, Mo.
Kreissler, Gustav A., Pvt., R. F. D. No. 3, Lincoln, Mo.
Lajoie, Francis J., Mech., 606 7th St. N., Fargo, N. D.
Lambert, Joe G., Corp., Cartwright, N. D.
Larson, Carl H., Sergt., Boberg, Fornosa, Sweden.
Larson, George T., Corp., R. F. D. No. 1, Lake Norden, S. D.
Larson, Richard, Pvt., Berwick, N. D.
Ledford, William S., Pvt., 1st Cl., R. F. D. No. 1, Racine, Mo.
LeRoy, William H., Corp., 6519 Plymouth Ave., St. Louis, Mo.
Litzen, John J., Pvt., Tolstoy, S. D.
Loebeck, J. L., Corp., 1029 North and South Road, Brentwood, Mo.
Ludacka, James, Pvt., 811 Front St. E., Ashland, Wis.
Lund, Anton, Pvt., Landa, N. D.
Luttrell, Benjamin A., Pvt., Brumley, Mo.
McCauley, John J., Sergt., 2252 Grand View Ave., Dubuque, Iowa.
McGown, Samuel J., Corp., Fredericka, Iowa.
McGrath, William P., Sergt., R. F. D. No. 4, Webster Grove, Mo.
McIntosh, Bernard B., Pvt., 1st Cl., R. F. D. No. 2, Dunkerton, Ia.
McKinney, Henry M., Corp., R. F. D. No. 5, North Topeka, Kan.
McKinney, Thomas D., Corp., 4805 Leaduc St., St. Louis, Mo.
Malan, Floyd D., Pvt., 1st Cl., Lynn, Mo.
Marsh, Bert E., Pvt., R. F. D. No. 1, Bryant, S. D.
Martin, Clarence E., Pvt., R. F. D. No. 1, Tuscumbia, Mo.
Mayrose, Frank X., Pvt., R. F. D. No. 6, Le Mars, Iowa.
Meberg, David M., Pvt., 1st Cl., Preeceville, Sask., Canada.
Meehlhause, John H., Pvt., R. F. D. No. 3, Hartley, Iowa.
Miller, Albert W., Pvt., 1st Cl., R. F. D. No. 4, Frankfort, Kan.
Miller, Clarence, Pvt., R. F. D. No. 4, Boone, Iowa.
Miller, Jens A. A., Pvt., 1st Cl., Viborg, S. D.
Miller, Robert F., Pvt., R. F. D. No. 1, Hoyt, Kan.
Mitchell, Henry C., Pvt., R. F. D. No. 2, Palermo, N. D.
Moe, Oscar A., Pvt., Waterville, Iowa.
Montgomery, Guy A., Sergt., Fullerton, N. D.
Moreland, Elmer W., Pvt., 1st Cl., 1319 W. 5th St., Waterloo, Ia.
Nelson, Emil, Pvt., R. F. D. N. 4, Frankfort, Kan.
Noonan, William H., Pvt., 6416 Etzel Ave., St. Louis, Mo.
Noyes, Samuel N., Pvt., 1st Cl., Cogswell, N. D.
O'Brien, Leo A., Pvt., 1st Cl., R. F. D. No. 1, LaMotte, Iowa.
O'Connell, Cornelias, Pvt., 1st Cl., 2626 Indiana Ave., St. Louis, Mo.
Odenbrett, Lee W., Corp., Geneseo, N. D.
Odle, Richard C., Corp., Montrose, Mo.
Ogle, Marion F., Pvt., 1101 E. Broadway, Newton, Kan.
Owens, James R., Corp., Cooperhill, Mo.
Peet, Clayton D., Pvt., Allison, Iowa.
Peterson, Andrew, Corp., Sabula, Iowa.
Pendergraft, Lowell, Pvt., R. F. D. No. 1, Elkland, Mo.
Pentico, Ralph, Pvt., R. F. D. No. 1, Clyde, Kan.
Pettitt, Claude H., Pvt., Iona, Iowa.
Petsche, Andrew J., Pvt., 1st Cl., R. F. D. No. 2, Guttenberg, Iowa.
Phillips, Claude A., Sergt., Chaffee, N. D.
Phillips, Clement D., Pvt., R. F. D. No. 4, Bernard, Iowa.
Pirk, Edward W., Sergt., R. F. D. No. 1, Little Falls, Minn.
Pierce, Ernest W., Pvt., Buxton, Iowa.
Ploeger, Henry E., Pvt., R. F. D. No. 2, Bellevue, Iowa.
Porting, Hugo J., Pvt., Richfountain, Mo.
Poussu, John F., Pvt., R. F. D. No. 1, New York Mills, Minn.

Name, Rank and Home Address

Pumarlo, Theophile A., Pvt., R. F. D. No. 4, Kenmare, N. D.
Rasmussen, Holgar M., Mech., R. F. D. No. 3, Wadena, Minn.
Raymond, Glen L., Corp., Colesburg, Iowa.
Reiman, Jacob, Pvt., 1st Cl., Goodrich, N. D.
Reinhard, Delbert H., Pvt., 1st Cl., 143 E. 3rd St., Red Wing, Minn.
Reneau, Harry C., Corp., Anthony, Kan.
Riemath, William F., Pvt., 1st Cl., Redfield, S. D.
Robinson, Lawrence, Pvt., 1st Cl., R. F. D. No. 7, Waupaca, Wis.
Roden, Leo G., Corp., 5868 Page Ave., St. Louis, Mo.
Roehl, Walter F., Pvt., 436 Stafford St., Washington, Mo.
Rogers, Joseph C., Pvt., Avery, Mo.
Rostenberg, Louis, Pvt., 5336 Von Verson Ave., St. Louis, Mo.
Saunders, John E., Pvt., Valley, Neb.
Schave, Charlie, Pvt., R. F. D. No. 1, Clermont, Iowa.
Schladetzky, Peter F., Pvt., Oxford Junction, Iowa.
Schlagel, Joseph N., Sergt., Fingal, N. D.
Schmidt, Walter J., Pvt., 1st Cl., 418 Stafford St., Washington, Mo.
Schmitt, Fred, Pvt., Hosmer, S. D.
Schoop, Tasso H., Pvt., R. F. D. No. 2, Bellevue, Iowa.
Schraml, Rudolph, Cook, Pierz, Minn.
Schneider, William L., Corp., 3015 Brent St., Maplewood, Mo.
Schuler, Joseph, Corp., 3401A Market St., St. Louis, Mo.
Senf, Charles W., Pvt., 1st Cl., R. F. D. No. 2, Wellsville, Mo.
Shacklett, Cornelius H., Pvt., Houston, Mo.
Sherratt, Clarence H., Pvt., Fairdale, N. D.
Shimek, William A., Pvt., 1st Cl., R. F. D. No. 1, Elma, Iowa.
Siebenaller, Clarence, Pvt., 914 3rd Ave., Rock Island, Ill.
Simons, Ernest, Pvt., 1st Cl., R. F. D. No. 2, Hamilton, Ill.
Sharperud, Arthur, Corp., Mayville, N. D.
Smith, Clarence R., Pvt., R. F. D. No. 2, Emporia, Kan.
Smith, Frank G., Pvt., 1st Cl., R. F. D. No. 3, Cedar Rapids, Iowa.
Smith, Harry, Pvt., Holebird, S. D.
Smith, Leonard B., Pvt., Barnes, Kan.
Sorensen, Jens C., Pvt., Donnebrag, Neb.
Staael, Paul J., Pvt., R. F. D. No. 1, Geneseo, N. D.
Sterling, James O., Pvt., R. F. D. No. 2, Bland, Mo.
Stevens, Arlander C., Pvt., Cross Timber, Mo.
Stevens, Everett S., Pvt., 1st Cl., Niagra, N. D.
Stevens, Frank, Pvt., 1st Cl., Waterville, Iowa.
Stewart, William T., Pvt., 1st Cl., R. F. D. No. 3, Elkton, S. D.
Strandberg, Emil, Pvt., 1st Cl., Minot, N. D.
Stucker, Joseph R., Corp., 116 S. 4th St., Sterling, Colo.
Sudmeier, John V., Pvt., New Vienna, Iowa.
Sulski, Felix V., Pvt., 8714 Houston Ave., S. Chicago, Ill.
Swain, Hjalmar H., Bug., R. F. D. No. 1, Waterville, Iowa.
Sweetser, Carl L., Corp., 66 William St., Deadwood, S. D.
Szydlo, Joseph, Cook, 32 Linden St., Chicopee Falls, Mass.
Tanger, John W., Sergt., Page, N. D.
Tejral, Frank A., Pvt., Dorchester, Neb.
Theeson, Walter O., Pvt., Glenville, Neb.
Thias, Edwin H., Pvt., 1st Cl., Washington, Mo.
Thorpe, Carl, Pvt., 1st Cl., Audubon, Minn.
Thorson, Theodore E., Corp., 1128 8th Ave. N., Fargo, N. D.
Thurber, Earnest, Pvt., Richland, Kan.
Van Dover, James K., Corp., Cresent, Mo.
Voss, George A., Pvt., 1st Cl., R. F. D. No. 2, Flaxton, N. D.
Wagner, Edd, Pvt., R. F. D. No. 4, Cresco, Iowa.
Wagner, Matt, Pvt., 1st Cl., 2050 White St., Dubuque, Iowa.
Ward, A. E., Pvt., 1st Cl., 1420 E. Milton Ave., Des Moines, Iowa.
Ward, George W., Pvt., 1420 E. Milton Ave., Des Moines, Iowa.
Watzek, Robert O., Pvt., R. F. D. No. 1, Hitchcock, S. D.
Webb, Repps B., Pvt., Blue Springs, Mo.
Wendell, George A., Pvt., R. F. D. No. 6, Alva, Okla.
Willfong, Frank L., Corp., Altal, Iowa.
Whitten, Henry C., Pvt., Dillon, Kan.
Whittle, Emmett F., Pvt., R. F. D. No. 2, Elkader, Iowa.
Wolfslau, George J., Pvt., 2632 Keokuc St., St. Louis, Mo
Wright, Robert W., Sergt., Norcross, Minn.
Young, Frank F., Sergt., 811 E. Oklahoma Ave., Guthrie, Okla.
Youngquist, Edward, Mech., 7231 S. May St., Chicago, Ill.
Wallach, Stanislav, Corp., St. Louis, Mo.

339TH MACHINE GUN BATTALION

HEADQUARTERS

Elliott, Linton B., Maj., 445 Summit Ave., St. Paul, Minn.
Laughlin, Samuel O., 1st Lt., Wheeling, W. Va.
Quear, Edmond W., 1st Lt., 262 N. 10th St., Noblesville, Ind.
Rouse, Howard J., Capt., Waterloo, Iowa.
Foster, Leslie W., 1st Lt., 2938 Cedar Ave. S., Minneapolis, Minn.
Anderson, Oscar E., Sergt., 721 Marcy St., Ottawa, Ill.
Barske, William E., Wag., Independence, Iowa.
Brock, Ralph H., Wag., Jewell, Iowa.
Byrns, Howard W., Sergt. Maj., 345 Cherry St., New York, N. Y.
Callaway, Dawson D., Wag., 309 E. Marvin Ave., Fredericktown, Mo.
Carroll, Edward W., Wag., Clinton, Iowa.
Coon, Scott, Wag., Elliott, Iowa.
Cordell, Bruce E., Wag., Excelsior, Minn.
Doberstein, Edward W., Cook, Waseca, Minn.
Durnell, Cleo, Wag., R. F. D. No. 8, Humansville, Mo.
Ellis, Harry A., Pvt., 1st Cl., Wellington, Kan.
Elmore, Harvey A., Wag., Galva, Kan.
Falk, Eddie F., Pvt., 1st Cl., 722 Lowber St., Decatur, Ill.
Fry, Thomas C., Wag., Albia, Iowa.
Garrison, Earl O., Wag., Avoca, Iowa.
Grage, Louis E., Wag., Gardner, N. D.
Hagen, August F., Pvt., 1st Cl., Dedham, Iowa.
Herring, Edward C., Wag., Comfrey, Minn.
Hess, Erastus P., Stab. Sergt., 345 Browmat St., Berwick, Pa.
Hess, Arthur D., Wag., Wheaton, Minn.
Hildebrand, Leo H., Wag., Salix, Iowa.
Hohenstein, Arnold W., Wag., Barrett, Minn.
Johnson, W. N., Sergt. Maj., Northwestern Nat'l Bk., Mpls., Minn.
Jones, Harold, Pvt., 2713 Poplar St., Philadelphia, Pa.
Kimball, Lew H., Wag., Quasqueton, Iowa.
Lacoste, Edward, Pvt., 526 W. 147th St., New York City, N. Y.
Lee, Robert T., Wag., Gower, Mo.
Lindgren, Ed A., Wag., Jamestown, N. D.
Long, Wallace A., Pvt., Webster City, Iowa.
Miller, Victor E., Pvt., Eldora, Iowa.
Nicoll, James T., Corp., Carnerio, Kan.
Nordhaug, Peter A., Pvt., Fargo, N. D.
Olson, Lloyd R., Wag., Alexander, Kan.
Shaffer, Dick, Wag., 2510 E. 23rd St., Minneapolis, Minn.
Shelford, Rueben, Wag., Albia, Iowa.
Siverson, Clarence A., Pvt., Blue Earth, Minn.
Vessey, Ray E., Wag., Valley City, N. D.
Wahlback, Selmer, Wag., Black River, Minn.
Westphalen, Harry H., Pvt., Crookston, Minn.
Whipps, George C., Wag., Sesueur Center, Minn.
White, Jesse, Wag., Sweet Springs, Mo.
Winchell, Frederick R., Wag., Coffeyville, Kan.

ORDNANCE DETACHMENT

Stollberg, Walter C., Sergt., 1106 Payson Ave., Quincy, Ill.
Bruce, Charles W., Pvt., Westfield, Iowa.
Schuck, Frank M., Pvt., 1st Cl., Worthington, Minn.
Soderstrom, Andrew O., Pvt., 1622 11th St., Moline, Ill.

Name, Rank and Home Address

MEDICAL DETACHMENT.

Sorley, Milford S., Maj., D. C., Buxton, N. D.
Warden, John B., Capt., M. C. Whitefield, N. H.
Knudsen, George A., Sergt., 1st Cl., 311 E. 7th St., Winona, Minn.
Nielsen, Perry A., Sergt., 300 Clinton St., Clinton, Iowa.
Soojanen, Gust E., Pvt., 1st Cl., Dent. Asst., Ray, Minn.
Lokkesven, Jorgen, Pvt., 1st Cl., Benson, Minn.
Priebe, Frank W., Pvt., 1st Cl., 609 N. 11th St., Lacrosse, Wis.
Rush, James R., Pvt., 1st Cl., Seymour, Mo.
Wortz, Louis R., Pvt., 1st Cl., Litchfield, Minn.
Eakman, Ivan D., Pvt., Aledo, Ill.
Nielsen, Lynn H., Pvt., 300 Clinton St., Clinton, Iowa.
Nadon, Joseph P., Pvt., 715 5th St., N. E., Minneapolis, Minn.
Nemitz, Otto E., Pvt., Hutchinson, Minn.
O'Connor, Charles E., Pvt., Missouri Valley, Iowa.
Sogge, Chris, Pvt., Scotland, S. D.
Weagley, Roy D., Pvt., Allerton, Iowa.
Pipes, Charles D., Pvt., Wheaton, Hickory County, Mo.

COMPANY A.

Barry, Gerald F., 1st Lt., 759 Pierce St. N. E., Minneapolis, Minn.
Hunt, George M., Capt., Minneapolis, Minn.
Lovelace, Delos W., 2nd Lt., Minneapolis, Minn.
VanDuzee, Roy R., 2nd Lt., Menomonie, Wis.
Wilson, Arlen J., 2nd Lt., Knoxville, Iowa.
Aamodt, Carl B., Corp., Unknown.
Adair, Sterling L., Pvt., R. F. D. No. 1, Warrensburg, Mo.
Anderson, Fred L., Pvt., Unknown.
Anderson, George, Pvt., R. F. D. No. 3, Buffalo, Mo.
Anderson, Thomas E., Pvt., 1st Cl., Hudson, Ill.
Archer, Frank A., Pvt., 1st Cl., Unknown.
Attleson, Henry T., Pvt., R. F. D. No. 1, Lawler, Iowa.
Authier, Edmund J., Pvt., Woonsocket, S. D.
Robert Bailey, Pvt., Ensign, Kan.
Barr, Jacob W., Pvt., 1st Cl., La Crosse, Kan.
Bauersfeld, Charles L., Pvt., R. F. D. No. 2, Toronto, Kan.
Beier, Alexander A., Pvt., Unknown.
Bergh, Gerhardt N., Pvt., 1st Cl., Baudette, Minn.
Berridge, Francis F., Pvt., Wetmore, Kan.
Bishop, George F., Pvt., Jamestown, Kan.
Blake, Maynard L., Cook, Adel, Iowa.
Boe, Halver E., Sergt., Mitchell, Iowa.
Bolding, Frank A., Pvt., Houston, Mo.
Box, Harold A., Corp., Huron, S. D.
Bracken, Ray, Stab. Sergt., R. F. D. No. 1, Lane, Ill.
Brennan, William O., Pvt., Unknown.
Brooks, Cecil A., Pvt., 1st Cl., Marseilles, Ill.
Burtch, Milo L., Cook, West Point, Iowa.
Callison, Lloyd L., Pvt., 1st Cl., Powersville, Mo.
Carlson, John, Pvt., 1st Cl., Halstad, Minn.
Carlson, John A., Sup. Sergt., Red Wing, Minn.
Carter, Edwin J., Pvt., Unknown.
Casten, Lorenze H., Pvt., Postville, Iowa.
Chambers, John B., Pvt., 1st Cl., Elwood, Neb.
Chase, Frank W., Pvt., 1st Cl., Baudette, Minn.
Cook, William A., Pvt., Wentworth, S. D.
Couillard, Herald G., Pvt., 1st Cl., Welston, Mo.
Crawford, David B., Pvt., 85 Araton St., Newark, N. J.
Cruise, Vern, Pvt., 600 Park Ave., St. Paul, Minn.
Czeschin, Gus A., Pvt., Chamois, Mo.
Dance, Harold A., Pvt., Unknown.
Daniel, John E., Pvt., Chautuaqua, Kan.
Daugherty, Clarence R., Pvt., Rogersville, Mo.
Dennis, Harley W., Pvt., Unknown.
Dishman, Nay, Pvt., Anselmo, Neb.
Dowell, John R., Pvt., Thermal City, N. C.
Drube, Henry, Pvt., Rivillo, S. D.
Ehlers, Rudolph, Pvt., McCook, Neb.
Ellsworth, Frank, Pvt., Unknown.
Fairchild, Joseph F., Pvt., Unknown.
Fivecoat, Fred J., Pvt., Coffeyville, Kan.
Foley, Thomas F., Pvt., 431 W. 56th St., New York, N. Y.
Fonda, Troy J., Pvt., 1st Cl., Ocouto, Neb.
Francis, John P., Pvt., Salix, Iowa.
Gardner, Jonas R., Pvt., Traer, Kan.
Gell, Walter C., Pvt., 711 Nicollet Ave., Minneapolis, Minn.
Gingrey, Merhl E., Pvt , Pingree, N. D.
Goff, William C., Pvt., 2323 Silver Ave., Kansas City, Kan.
Green, Rube C., Pvt., Forest City, Ill.
Griebenow, William F., Corp., Lake City, Iowa.
Gunn, Leon B., Pvt., Palisade, Neb.
Hammann, Fred J., Mech., 4360 Bates St., St. Louis, Mo.
Happe, Joseph F., Pvt., Unknown.
Harclerode, Merle E., Pvt., 1st Cl., Humboldt, Kan.
Hasselbring, Otto C., Pvt., Long Prairie, Minn.
Hayes, Berne, Pvt., 1st Cl., Mullen, Neb.
Hickman, Clifford E., Pvt., Mercer, Mo.
Boucher, Irving C., Sergt., Tampa, Fla.
Holch, Samuel R., Pvt., Gilman, Ill.
Howell, Grover A., Pvt., 1st Cl., Galena, Kan.
Howk, LeRoy H., Pvt., Bird City, Kan.
Huey, Lemuel L., Pvt., Delmont, S. D.
Huff, James W., Pvt., 1st Cl., 461 W. Boyd St., Marshall, Mo.
Jackson, Elza C., Pvt., 1st Cl., Litchfield, Ill.
Johnson, Albert S., Pvt., Ostrander, Minn.
Johnson, Almer, Pvt., 1st Cl., Foster, Iowa.
Johnson, Andrew D., Pvt., Sabula, Iowa.
Johnson, Guy R., Corp., Sloan, Iowa.
Johnson, Hans P., Pvt., Cordova, Neb.
Johnson, Phillip C., Pvt., Unknown.
Kennedy, Louis O., Pvt., Unknown.
Klein, Gerrit H., Pvt., Pella, Iowa.

Name, Rank and Home Address

Koelling, August H., Corp., R. F. D., Crete, Ill.
Kraus, B. A., Corp., 2439 Bloomington Ave., Minneapolis, Minn.
Krienke, Herman G., Mech., Janesville, Minn.
Leitch, Albert R., Pvt., 1st Cl., Underwood, Minn.
Lewis, Benjamin H., Pvt., 1st Cl., Unknown.
Lindgren, Eric G., Pvt., Unknown.
Lippstreu, Walter H., Pvt., Wilcox, Neb.
Long, James B., Pvt., Unknown.
Lundring, Olaf, Corp., Granite Falls, Minn.
McLain, William, Pvt., Gary, S. D.
McMurtry, Cyrus A., Pvt., Flat Creek, Wyo.
Major, Irvin E., Pvt., Smithfield, Neb.
Mallon, John J., Pvt., Junction City, Kan.
Marcus, Max, Pvt., Unknown.
Martin, Clyde, Pvt., Unknown.
Martin, George H., Pvt., Wagner, S. D.
Marquand, Joseph W., Pvt., Freedom, Okla.
Massey, Ernest A., Pvt., 1st Cl., Joplin, Mo.
Moore, Jack L., Hs., Unknown.
Muilenburg, Hubert, Pvt., 1st Cl., Sioux Center, Iowa.
Munding, Andrew M., Pvt., 1st Cl., St. Paul, Kan.
Nelson, Ole, Pvt., 1st Cl., Crosby, N. D.
Nolin, Samuel K., Cook, Milford, Ill.
Norton, John W., Pvt., 1st Cl., Bird City, Kan.
O'Connell, George F., Sergt., 148 Nina Ave., St. Paul, Minn.
O'Donnell, Howard M., Sergt., 104 2nd Ave. S., St. Paul, Minn.
Oursler, Joseph W., Pvt., 1st Cl., Lincolnville, Kan.
Pearson, Edward P., Pvt., Osage City, Kan.
Peterson, Andrew J., Pvt., Valley City, N. D.
Peterson, Carl A., Pvt., 1st Cl., 2420 S. 9th St., Minneapolis, Minn.
Pierce, Schuyler W., Pvt., Elk City, Kan.
Pithan, Edward P., Pvt., Wessington Springs, S. D.
Powell, Stephen A., Pvt., 1st Cl., Aurora, Neb.
Pruitt, Pleasant V., Pvt., Pleasanton, Kan.
Rhodes, Earl S., Pvt., Tampa, Kan.
Richardson, John, Pvt., 1st Cl., Unknown.
Richardson, John R., Pvt., 1st Cl., Unknown.
Ridge, Fern M., Pvt., 1st Cl., Basil, Kan.
Rinne, Henry A., Pvt., St. James, Minn.
Roach, Fred J., Pvt., Unknown.
Roethler, Elmer E., Pvt., Watagua, S. D.
Rogers, Arthur J., Sergt., Earlville, Iowa.
Rose, Fred H., Pvt., Chanute, Kan.
Rose, Nester, Pvt., Leonardville, Kan.
Russell, Cleo V., Pvt., Emporia, Kan.
Satterlee, Floyd L., Pvt., New Ulysses, Kan.
Sayer, Lloyd K., Pvt.,1st Cl.,8220Portland Ave., Minneapolis, Minn.
Schlender, Francis J., 1st Sergt., Duluth, Minn.
Schmidt, Elmer C., Pvt., Freeport, Kan.
Schwanz, Paul F., Pvt., Maywood, Neb.
Shinkle, James D., Pvt., 1st Cl., Warrensburg, Mo.
Shumaker, Wyman H., Sergt., Pembina, N. D.
Simpson, George H., Pvt., Chicago, Ill.
Slyter, George R., Pvt., Kansas City, Kan.
Smith, Alexander B., Pvt., Philadelphia, Pa.
Smith, Clarence R., Pvt., 1st Cl., Rockwell City, Iowa.
Smith, Francis J., Pvt., Unknown.
Smith, James A., Corp., Walker, Minn.
Smith, William O., Pvt., 1st Cl., Slater, Mo.
Stanley, John H., Pvt., Unknown.
Stauffer, Raymond, Pvt., Columbia, Pa.
Steiner, Frank J., Mess Sergt., Armstrong, Iowa.
Teatley, Louis B., Pvt., Providence, R. I.
Thomas, William M., Pvt., Caney, Kan.
Thompson, Thurce M., Pvt., Unknown.
Vangsness, Myron T., Pvt., Davenport, D. N.
Vanscoy, Edward S., Pvt., Creston, Iowa.
Vogelsang, Arthur C., Pvt., Girardeau, Mo.
Vogt, August F., Pvt., Unknown.
Walker, Tillman E., Pvt., Pixeville, Tenn.
Welch, Alphonsus, Pvt., Ogalalla, Neb.
Wenger, Edward C., Pvt., Buffalo, N. Y.
Werner, Paul J., Pvt., Unknown.
Whyte, Malcolm M., Sergt., Pingree, N. D.
Williamson, Guy C., Corp., Champaign, Ill.
Wolf, Harry, Pvt., New York, N. Y.
Wood, Harold S., Pvt., Kansas City, Kan.
Wright, Arthur, Pvt., Troy, Kan.
Wyrick, Harry E., Mech., Riverton, Neb.
Yeates, Amos O., Pvt., 1st Cl., Elvina, Mo.
Youngmark, Levi N., Pvt., Unknown.
Zens, Joseph P., Pvt., Epiphany, S. D.

COMPANY B.

Lucas, Ward, Capt., c/o Hayes-Lucas Lumber Co., Winona, Minn.
Laird, Leonard B., 1st Lt., c/o Swift Mfg. Co., Waterloo, Iowa.
Mann, Fred P., Jr., 1st Lt., Devils Lake, N. D.
Stevenson, James E., 2nd Lt., Crosby, Minn.
Isaac, Clarence B., 2nd Lt., Iowa City, Iowa.
Mueller, O. F., 2nd Lt., R. F. D. No. 8, Yardly Sta., Spokane, Wash.
Allen, Arthur L., Pvt., Madice, Okla.
Anderson, Clarence E., Pvt., 1st Cl., Box 953, Dassel, Minn.
Augustson, Axel, Pvt., 1st Cl., 3012 Grand Ave., Minneapolis, Minn.
Bagley, Fenton, Pvt., 1st Cl., Hampton, Iowa.
Bailey, John N., Corp., Teresita, Mo.
Baird, John A., Sergt., Winfield, Kan.
Varnby, George A., Pvt., Buffalo, N D.
Barnes, Ivan W., Pvt., Axtell, Kan.
Barnow, Charles A., Pvt., 1st Cl., Box 50, Aliceville, Kan.
Beal, Douglas W., Pvt., 1st Cl., Chilhowee, Mo.
Bentler, Aloysius X., Pvt., R. F. D. No. 1, Box 13, Randall, Minn.
Berry, Arthur, Pvt., Canton, S. D.
Best, George W., Pvt., Dover, Kan.

Name, Rank and Home Address

Biggs, Ernest H., Pvt., Brewster, Kan.
Bohanon, John S., Pvt., 4241 Emerson Ave. N., Minneapolis, Minn.
Bradford, Ernest R., Pvt., 1st Cl., Centralia, Okla.
Brown, Harry B., Corp., Natoma, Kan.
Brunkow, Edward F., Pvt., Ipswich, S. D.
Bubach, Herbert H., Pvt., Litchville, N. D.
Burkett, J. C., Pvt., Pride, Tex.
Burrows, Edward N., Pvt., Bentley, N. D.
Burwell, Mart E., Pvt., Bristol, Colo.
Carder, Paul L., Pvt., R. F. D. No. 1, Creighton, Neb.
Carpenter, Gus, Pvt., 1st Cl., Cedar Point, Kan.
Carugati, Domenico, Mech., 629 S. Chicago St., Joliet, Ill.
Chapman, Ralph B., Pvt., Minneapolis, Minn.
Claibourne, James R., Pvt., R. F. D. No. 2, Buffalo, Kan.
Dahl, Selmer F., Pvt., 1st Cl., Gackle, N. D.
Dale, Troy L., Mech., Snowhill, N. C.
Davis, Joseph, Pvt., St. Charles, N. Y.
Dawson, George W., Corp., Salt Creek, Wyo.
Deihl, Peter M., Sergt., 12th and Jefferson St., Lockport, Ill.
Dietrichson, Edwin R., Pvt., 1st Cl., Menomonie, Wis.
Dixon, J. C., 229 W. 43rd St., New York, N. Y., c/o New York Times.
Duncan, Jesse I., Pvt., 414 38th St. S., Billings, Mont.
Duncan, Martin, Pvt., 822 W. 7th St., Sioux Falls, S. D.
Dwyer, John P., Pvt., R. F. D. No. 1, Dent, Minn.
Emmert, John H., Pvt., 78 Garrison St., Newark, N. J.
Fanney, Grafton C., Pvt., Box 281, Franklin, Va.
Fast, Jesse J., Pvt., 1st Cl., Hallowell, Kan.
Gasser, Cyril M., Sergt., 722 Central Ave., Minneapolis, Minn.
Coggin, Tony O., Pvt., 1st Cl., Edgehill, Mo.
Gray, Earl R., Pvt., Stover, Mo.
Green, Harry F., Sergt., Marshall, Mo.
Griffith, Frank, Pvt., Webb, Colo.
Griffith, Homer G., Pvt., R. F. D. No. 8, Mountain Grove, Mo.
Gribble, Cecil R., Pvt., 1st Cl., Columbus, Kan.
Guthrie, Oliver P., Pvt., 1st Cl., Little River, Kan.
Hagelberg, E. E., Pvt., 1st Cl., 3315 Strong Ave., Kansas City, Kan.
Hamilton, Lake A., Pvt., 1st Cl., Venango, Neb.
Hammer, George E., Sergt., Litchfield, Minn.
Harlow, Raymond I., Sergt., Gen. Del., Des Moines, Iowa.
Hatfield, Benson, Pvt., Milford, Iowa.
Henderson, Elmer W., Bug., Pine City, Minn.
Herbert, Lyle P., Pvt., 1st Cl., R. F. D. No. 1, Morrice, Mich.
Herbst, George, Pvt., 583 Grand Ave., Astoria, L. I., N. Y.
Hilkowitz, Frank, Pvt., 241 Madison St., New York, City, N. Y.
Hinczynski, Stanley A., Pvt., 553 Grove St., Jersey City, N. J.
Hitchcock, Carl H., Pvt., 1st Cl., R. F. D. No. 2, Cambridge, Neb.
Hoffman, George W., Corp., 4130 Garfield Ave., Minneapolis, Minn.
Holstrom, Axel V., Corp., R. F. D. No. 8, Brook Park, Minn.
Howe, George E., Pvt., R. F. D. No. 8, Midland, Mich.
Huth, Henry J., Pvt., c/o George Huth, Floyd Knobs, Ind.
Jackson, George, Corp., W. Van Ness St., Newburg, N. Y.
Jackson, William G., Pvt., Savage, Minn.
Jamison, Theodore B., Pvt., 1507 Maple St., Coffeyville, Kan.
Jarvis, Arlie E., Cook, Box 154, Brownsdale, Minn.
Jenkerson, Marvin F., Pvt., Desloge, Mo
Jensen, Hans P., Pvt., Onawa, Iowa.
Jenson, Carl G., Bug., Arlington, Neb.
John, Theodore P., Pvt., Blackburn, Mo.
Johnas, Frank F., Pvt., Grand Forks, N. D.
Johnson, Linus A., Corp., R. F. D. No. 1, Bowlus, Minn.
Johnson, Lutner, Sad., c/o J. A. Johnson, Crofton, Ky.
Johnston, Hugh T., Pvt., 912 Anne Ave., Kansas City, Kan.
Jorissen, Joseph, Cook, Cologne, Minn.
Keele, Francis M., Pvt., 1st Cl., Panaca, Nev.
Keeling, Jason W., Pvt., R. F. D. No. 1, Overton, Tex.
Keller, Edward W., Pvt., Newark, N. J.
Kelly, Edward W., Pvt., 1st Cl., Cresbard, S. D.
Kennedy, Raymond F., Pvt., Waterloo, Iowa.
Kientz, Chester R., Pvt., 1st Cl., 938 Conn. St., Lawrence, Kan.
Kimler, Roy E., Sergt., Le Roy, Ill.
Knarr, Wallace A., Pvt., Caledonia, Pa.
Knopp, Henry F., Pvt., R. F. D. No. 5, Bay City, Mich.
Larsen, Harold T., Pvt., 1st Cl., R. F. D. No. 4, Valley City, N. D.
Leach, Benjamin E., Pvt., Danville, Ill.
Leisner, William F., Pvt., Fargo, N. D.
Levy, Michael, Pvt., 1020 Simpson St., Bronx, New York City, N. Y.
Lingl, John, H. S., 416 E. 3rd St., Winona, Minn.
Littell, Ray, Pvt., 4404 N. Madison St., Spokane, Wash.
Longbone, Ray, Pvt., 1st Cl., Dewey, Okla.
Longo, James F., Pvt., 742 Bleecher St., Utica, N. Y.
Lueck, W. V., Pvt., 3613 Newton Ave. N., Minneapolis, Minn.
McFarlan, Harry M., Pvt., 1st Cl., What Cheer, Iowa.
McFerran, Grover C., Pvt., 112 3rd Ave. E., Dickerson, N. D.
McIntire, Robert M., Pvt., 1st Cl., Gardner, Kan.
McIntyre, Larry M., Pvt., 1217 Russell St., Nashville, Tenn.
Markowitz, William, Pvt., Brooklyn, N. Y.
May, Oscar F., Pvt., 1st Cl., Winona, Kan.
Meyerowich, Nathan H., Pvt., 101 Clifton Ave., Rosebank, N. Y.
Miller, C. O., Sergt., 3301 Longfellow Ave. S., Minneapolis, Minn.
Mills, Roy J., Pvt., Whitney, S. D.
Morris, Walter L., Corp., Central City, Neb.
Nelson, Earl W., Pvt., 1st Cl., Elwood, Neb.
Nelson, Frank W., Corp., 924 Rose St., St. Paul, Minn.
Nelson, Harvey B., Pvt., 1st Cl., Jesup, Iowa.
Nolan, John E., Corp., Waverly, Minn.
Nygaard, Alfred M., Pvt., Pierpont, S. D.
O'Brien, A., Pvt., 1st Cl., 3 Springfield Ave., Champaign, Ill.
O'Connell, John, Pvt., 1511 Cass Ave., St. Louis, Mo.
O'Donnell, J. L., Pvt., 1st Cl., 3337 16th Ave. S., Minneapolis, Minn.
O'Halloran, Thomas D., Pvt., 1st Cl., 426 E. G St., Hudson, Kan.
O'Leary, Edward M., Pvt., Greenleaf, Kan.
Oldfield, Benjamin H., Pvt., Greenleaf, Kan.
Olson, Allen, Pvt., Cushing, Iowa.

Name, Rank and Home Address

Orm, Leonard F., Pvt., R. F.D. No. 1, Centerville, Kan.
Page, Charles M., Pvt., 1st Cl., 2804 Washington Ave., St. Louis, Mo.
Palm, Magni P., Corp., 3011 California St. N. E., Minneapolis, Minn.
Palmer, Roy L., Sergt., Sidell, Ill.
Parker, Clyde E., 1st Sergt., 412 N. 4th St., Brainerd, Minn.
Peterson, Eddie E., Pvt., Goddard, Kan.
Pollock, Charles S., Pvt., 429 W. Susquehana St., Philadelphia, Pa.
Pomerleau, Fred E., Pvt., 1st Cl., Box 53, Robbinsdale, Minn.
Powell, Ernest E., Pvt., Independence, Kan.
Pusch, William L., Pvt., Tyndall, S. D.
Ramstad, Arthur S., Pvt., Hickson, N. D.
Rees, George W., Pvt., Palisade, Neb.
Robertson, Wade H., Pvt., Baileyville, Kan.
Rodgers, Francis A., Corp., c/o James Graney, Perry, Iowa.
Ross, Peter W., Pvt., Warwick, N. D.
Ross, Willard N., Sergt., Bronson, Kan.
Rossiter, Roy M., Cook, R. F. D. No. 36, Peoria, Ill.
Roy, Philip H., Pvt., 1st Cl., 116 East St., Pawtucket, R. I.
Rudge, Harry J., Pvt., Broken Bow, Neb.
Schleifer, Gail, Pvt., 1st Cl., 1214 W. 9th St., Kansas City, Kan.
Schmidt, August, Pvt., Hohenwald, Tenn.
Schmidt, Irving H., Sergt., Charles City, Iowa.
Schubert, John C., Pvt., Kansas City, Kan.
Schultz, John F., Pvt., Herman, Minn.
Schwartz, George, Pvt., Hune, Saska., Canada.
Seidl, Henry B., Pvt., 1st Cl., R. F. D. No. 2, Hanover, Kan.
Sharp, David, Pvt., Gardner, Kan.
Short, William A., Pvt., 1st Cl., Edwards, Mo.
Sims, George E., Pvt., Republic, Mo.
Smith, John S., Sergt., Reform, Ala.
Spangberg, Albert L., Pvt., Bismarck, N. D.
Snelson, Frank L., Pvt., Lovilia, Iowa.
Stachetzkie, William A., Pvt., Murdock, Neb.
Stevens, Vane A., Pvt., Faulkner, Kan.
Steward, Walter L., Pvt., Marshalltown, Iowa.
Swenson, Eddie W., Pvt., Hollis, Kan.
Taylor, Russell, Pvt., R. F. D. No. 3, Wamego, Kan.
Testa, Dominic, Pvt., Darragh, Pa.
Tomschin, Louis L., Mech., Hopkins, Minn.
Toth, Paul, Pvt., R. F. D. No. 1, Atwood, Kan.
Traxler, Cletus L., Pvt., 1st Cl., Inland, Ohio.
Triebsch, Louis E., Sergt., Alden, Iowa.
Ufford, Richard H., Pvt., R. F. D. No. 6, Oberlin, Kan.
Vanderhoff, Lewis A., Pvt., Spencer, Iowa.
Walker, Joseph K., Corp., 5707 Maple Ave., St. Louis, Mo.
Walton, John A., Pvt., P. O. 728, Tulsa, Okla.
White, Claire H., Pvt., 1st Cl., 1238 41st St., Des Moines, Iowa.
Wickliffe, Irvine H., Pvt., 1st Cl., Warsaw, Mo.
Wilde, Bernard A., Pvt., 604 E. Washington St., Champaign, Ill.
Wilken, Richard H., Sergt., Gibson City, Ill.
Wood, Carl E., Pvt., Lake City, Iowa.
Woolery, Clement V., Corp., 601 E. Louis St., Olathe, Kan.
Wright, Roy C., Pvt., Salina, Kan.
York, Ray O., Pvt., McLeansboro, Ill.

COMPANY C.

Tychsen, A. C., Capt., 54th St. and Drew Ave. S., Minneapolis, Minn.
Bowers, Charles A., 1st Lt., 809 E. 7th St., York, Neb.
Burns, Frank R., 1st Lt., 1127 Broad St., Grinnell, Iowa.
Clancy, James T., 2nd Lt., 2655 15th Ave. S., Minneapolis, Minn.
Clemens, Thomas W., 2nd Lt., Kuttawa, Ky.
Swan, Hugo, 2nd Lt., Maryland Hotel, Minneapolis, Minn.
Andrello, Peter A., Pvt., 1st Cl., 667 Catheryn St., Utica, N. Y.
Allensworth, James F., Pvt., R. F. D. No. 6, Hutchinson, Kan.
Alexander, William, Pvt., 730 W. 17th St., Chicago, Ill.
Bak, Enoch, Pvt., R. F. D. No. 2, Irene, S. D.
Bare, Roy W., Pvt., R. F. D. No. 8, Mountain Grove, Mo.
Barker, Herbert, Pvt., 1st Cl., 116½ Hill St., Lansing, Mich.
Baum, George, Pvt., R. F. D. No. 4, Billings, Mo.
Baust, Elmer, Pvt., Donaldson, Iowa.
Beck, Fred T., Corp., 434 S. Orange St., Havana, Ill.
Bensch, Harold W., Pvt., 223 7th Ave. S., Jamestown, N. D.
Berglund, Fred G., Corp., 1311 33rd Ave. N., Minneapolis, Minn.
Besser, Frank H., Pvt., 1st Cl., Ogilvie, Minn.
Bethke, Arthur J., Pvt., 2421 4th St. N., Minneapolis, Minn.
Black, Huey J., Pvt., Princeton, Mo.
Blair, William M., Pvt., 1117 Beacon St. E., Chicago, Ind.
Block, Martion C., Pvt., Willow City, N. D.
Brackeen, Loy A., Pvt., R. F. D. No. 1, Wadena, Minn.
Brink, Garret H., Pvt., 1st Cl., Oskaloosa, Iowa.
Broughton, Hunter S., Bug., New Madrid, Mo.
Blauser, Benjamin F., Pvt., Fertigs, Pa.
Buchholz, H. B., Pvt., 1st Cl., R. F. D. No. 3, Alexandria, S. D.
Buckley, Frank O., Corp., 4110 W. Lee Ave., St. Louis, Mo.
Burghart, George W., Pvt., 1st Cl., R. F. D. No. 3, Chanute, Kan.
Cagle, Charles M., Pvt., Ash Grove, Mo.
Campbell, John H., Pvt., R. F. D. No. 2, Gilliam, Mo.
Chaney, James K., Pvt., Dennis, Kan.
Chase, Homer A., Sergt., Hiteman, Iowa.
Cook, Henry P., Pvt., 1st Cl., Eskridge, Kan.
Courier, Ralph W., Bug., 1st Cl., Hartford, Kan.
Crosley, Leroy J., Pvt., Kingman, Kan.
Cox Samuel, Pvt., 1319 Chess Ave., Parsons, Kan.
Coyle, John, Pvt., 1st Cl., 330 E. 29th St., New York, N. Y.
Davis, Chauncey E., Horseshoer, R. F. D. No. 7, Mt. Grove, Mo.
Deidel, Hale H., Pvt., Willow Island, Neb.
Doell, Louis G., Pvt., Wetouka, S. D.
Downs, Benjamin L., Pvt., R. F. D. No. 2, Weatherby, Mo.
Dunn, Arnold, Pvt., 706 Holland Ave., Warrensburg, Mo.
Dunn, Louis E., Pvt., 1st Cl., Gardner, Kan.
Eads, Lewis J., Pvt., 1st Cl., R. F. D., Vienna, Mo.
Edwards, Francis H., Pvt., R. F. D. No. 1, Harrisburg, S. D.
Eklund, A. H., Pvt., 1st Cl., 407 E. Elizabeth St., McPherson, Kan.

Name, Rank and Home Address

Emond, Charles A., Pvt., 1st Cl., Opeim, Mont.
Farrar, Charles A., Pvt., 1st Cl., Ozark, Mo.
Faux, Charles F., Pvt., 1st Cl., 7th and Mill Sts., Neodesha, Kan.
Ferkingstad, Enue, Sad., Akley, Minn.
Fisher, Richard A., Pvt., 1st Cl., R. F. D. No. 3, Woonsocket, S. D.
Franks, Constance, Cook, Jump River, Wis.
Gregory, Guy, Corp., Letcher, S. D.
Gish, Samuel F., Pvt., Minneola, Kan.
Goddard, Harry J., Pvt., 1st Cl., Champion, Neb.
Gormley, Don, Pvt., 1st Cl., Ness City, Kan.
Goosey, George L., Pvt., 1st Cl., R. F. D. No. 1, Sheldon, Ill.
Greenburg, Benjamin, Pvt., 193 2nd Ave., New York, N. Y.
Grose, Orville V., Pvt., Elk Creek, Mo.
Hagen, Roy, Pvt., 1st Cl., Sweet Springs, Mo.
Halverson, Arthur, Stab. Sergt., Sandstone, Minn.
Halverson, John O., Pvt., 1st Cl., Lisbon, N. D.
Hamburg, George W., Corp., Benkleman, Neb.
Hanes, Richard, Pvt., Rader, Mo.
Hanson, C. C., Pvt., 1st Cl., 409 N. 1st Ave., Marshalltown, Iowa.
Hanson, James O., Pvt., R. F. D. No. 1, Kathryn, N. D.
Harkman, Walter J., Mech., Cakota, Minn.
Havlik, Frank O., Pvt., 4430 S. Compton Ave., St. Louis, Mo.
Heiman, William, Pvt., R. F. D. No. 1, Emery, S. D.
Helfrich, Floyd E., Pvt., Scott City, Kan.
Hensley, Roy, Pvt., R. F. D. No. 3, Mansfield, Mo.
Hirsch, William L., Pvt., 1500 1st Ave., New York, N. Y.
Hickey, Philip C., Pvt., 1st Cl., 390 Cedar St., Newbedford, Mass.
Hosier, Arthur H., Pvt., R. F. D. No. 1, Centerville, Kan.
Hotchkiss, Benjamin H., Pvt., R. F. D. No. 1, Linwood, Mich.
Housley, William G., Pvt., R. F. D. No. 2, Mountain Grove, Mo.
Hungerford, Louis N., Pvt., 1st Cl., Fayette, Iowa.
Huff, Claude, Pvt., Star Route, Versailles, Mo.
Hunnell, Harry R., Sergt., R. F. D. No. 1, Mt. Vernon, Mo.
Johnson, Orville V., Corp., Franklin, Ky.
Karch, Johnson M., Pvt., R. F. D. No. 1, Whiteing, Iowa.
Keane, James F., Pvt., Tintah, Minn.
Kendall, Archie L., Sergt., Pine City, Minn.
Keniston, Albert C., Pvt., 1st Cl., Lovell, Me.
Kernell, Laurence, Pvt., 1st Cl., Gray Ridge, Mo.
Kieber, Harley D., Pvt., 1st Cl., R. F. D. No. 2, Guttenburg, Iowa.
Kirkeby, Otto M., Pvt., Decorah, Iowa.
Kramer, Cliff J., Corp., Flagstaff, Ariz.
Kruzel, Paul, Pvt., 1st Cl., Silver Lake, Minn.
Kunath, John M., Corp., Seney, Iowa.
Landsperger, John K., Pvt., R. F. D. No. 1, Hiteman, Iowa.
Lantz, Jesse C., Pvt., Greensboro, Pa.
Lausch, Benjamin V., Corp., 3rd Ave., Charles City, Iowa.
Long, George W., Pvt., 1st Cl., Benkleman, Neb.
Loop, Charley E., Corp., Englevale, Kan.
Loyd, Claude F., Pvt., R. F. D. No. 2, Cullman, Ala.
McDonald, D., Pvt., High St. Alnees, Ross-Shire, Scotland.
Maloney, Walter L., Pvt., 1st Cl., Paola, Kan.
Marsching, Ferdinand H., Pvt., R. F. D. No. 1, Cotunwa, Iowa
Miller, Lawrence A., Corp., 311 Wabash Ave., St. Peter, Minn.
Minor, Oscar L., Pvt., 1338 24th St., Des Moines, Iowa.
Morgan, Ike S., Pvt., 1st Cl., 237 S. Loraine St., Wichita, Kan.
Montgomery, Simon E., Pvt., Rose Hill, Iowa.
Mullen, William, Pvt., 1st Cl., 24 Renwick St., New York, N. Y.
Morton, Albert H., Pvt., Tampa, Kan.
Moody, Benjamin J., Sergt., 1431 10th St., Moline, Ill.
Nanna, Domenico, Pvt., Rome, N. Y.
Nees, Carl., Pvt., Carroll, Iowa.
Nelson, Carl C., Sup. Sergt., P. O. No. 33, Luck, Wis.
Nichols, Arvil A., Corp., Oskaloosa, Kan.
Nickell, Henry W., Pvt., 1st Cl., Konantz, Colo.
Nolan, William F., Pvt., 153rd St and 10th Ave., New York, N. Y.
Ohrt, Albert J., Pvt., Laporte City, Iowa.
Oldham, Herman J., Mech., Collyer, Kan.
Omel, John P., Pvt., Giltner, Neb.
Osborn, Benjamin H., Pvt., 1st Cl., Macks Creek, Mo.
Overdahl, Frederick W., Pvt., 1st Cl., Egen, S. D.
Parker, Charles E., Corp., Caney, Kan.
Peterson, Reuben E., Sergt., 1207 E. 21st St., Minneapolis, Minn.
Peterson, Alfred M., Pvt., Vinton, Iowa.
Peterson, Knute P., Pvt., 1st Cl., Pelican Rapids, Minn.
Pikey, Richard B., Pvt., 1st Cl., Marston, Mo.
Prenevost, George, Pvt., 1st Cl., Red Lake Falls, Minn.
Price, Montford J., Sergt., Coffeyville, Kan.
Purcell, Lawrence L., Pvt., 109 E. Grand St., Streator, Ill.
Rausch, Gustav, Pvt., Taunton, Mass.
Reed, Walter A., Pvt., Havana, Ill.
Reed, John D., Pvt., Licking, Mo.
Redd, Dale, T. D., Sergt., Osowatomie, Kan.
Roberts, Albert J., Sergt., Elba, Iowa.
Redford, George V., Pvt., 1st Cl., Holden, Mo.
Reiser, Edward G., Pvt., Phillips, Neb.
Riggle, Harvey L., Pvt., 1st Cl., Luray, Kan.
Sallese, Robert, Pvt., 605 N. Chicago St., Joliet, Ill.
Sample, Herbert S., Pvt., 1st Cl., Dewitt, Iowa.
Schneider, Louis, Pvt., Kimswick, Mo.
Schriefer, Alfred A., Pvt., 868 E. 6th St., St. Paul, Minn.
Schwack, Frank B., Corp., Royalton, Minn.
Siefert, John H., Mech., 603 S. Bloomington St., Steator, Ill.
Scott, Rolland, Sergt., Imperial, Neb.
Seiersen, Fritz G., Pvt., 2801 31st Ave., S. Minneapolis, Minn.
Senftner, Mike, Pvt., Herrad, S. D.
Smith, Moses D., Pvt., R. F. D. No. 2, Willard, Mo.
Sprague, Melvin R., Pvt., Buffalo, Mo.
Stedje, Lawrence J., Pvt., Corlos, Minn.
Steffen, Simon W., Pvt., 1st Cl., Battle Creek, Neb.
Stevens, Willie P., Pvt., Prescott, Kan.
Striegel, Samuel, Sergt., 207 S. 5th St., Burlington, Iowa.
Storch, Alvin, Pvt., Chesterfield, Mo.

Name, Rank and Home Address

Stuart, Fred O., Pvt., 1st Cl., Boudle, S. D.
Sullivan, Edward E., Cook, Mt. Zion, Ill.
Switzer, Dillman, Pvt., Grand Island, Neb.
Thompson, Elba R., Cook, R. F. D. No. 2, Ft. Madison, Iowa.
Toelkes, John J., Pvt., Plainville, Kan.
Tompkins, Francis M., Pvt., Barnett, Mo.
Trezza, Frank, Pvt., 362 4th St., Hoboken, N. J.
Turner, Edward, Sergt., 514 Bazore St., Streator, Ill.
Van Antwerp, George E., Pvt., 1st Cl., Wessington Springs, S. D.
Van Valkenburg, Benone F., Pvt., 408 S. 4th St., Atchison, Kan.
Vriezelaar, Henry, Pvt., Otley, Iowa.
Waddick, Louis T., Mess Sergt., 1904 E. 26th St., Minneapolis, Minn.
Wann, Constantine L., Pvt., Marquette, Kan.
Weber, Walter W., Pvt., Madison, S. D.
Weddell, Maurice H., Sergt., Piedmont, Mo.
Weigel, Raymond, Pvt., Victoria, Kan.
Westby, John, Pvt., R. F. D. No. 6, Pelican Rapids, Minn.
Wheeler, Walter R., Pvt., 1st Cl., 510 4th St., N. Fargo, N. D.
Wilson, John C., Corp., 416 W. 1st, Hutchinson, Kan.
Wolf, Harry, Pvt., 223 E. 113th St., New York, N. Y.
Worel, Claude, Pvt., Ashflat, Ark.
Yates, Roy W., 1st Sergt., 219 W. 3rd St., Beardstown, Ill.
Young, Freddie L., Pvt., 1st Cl., R. F. D. No. 1, Vici, Okla.
Youngren, Carl O., Pvt., Drucall, N. D.
Zinter, Richard, Pvt., 1st Cl., R. F. D. No. 1, Long Prairie, Minn.

COMPANY D.

Jones, Marshall D., Capt., Lisbon, N. D.
Nelson, Ralph S., 1st Lt., Eveleth, Minn.
Barron, Roland E., 1st Lt., Riverton, Minn.
Murphy, Henry R., 2nd Lt., Minot, N. D.
Johnson, Arthur R., 2nd Lt., 1423 Hollywood Ave., Chicago, Ill.
Sheldon, John M., 2nd Lt., 1419 50th Ave. N., Seattle, Wash.
McDonough, Patrick E., 1st Sergt., 1015 E. 6th St., St. Paul, Minn.
Wynn, Jesse V., Mess Sergt., Lenox, Iowa.
Gitchell, Charles H., Sup. Sergt., Arlington, Iowa.
Caffrey, William P., Stab. Sergt., 827 Hickory St., Scranton, Pa.
Carman, Erven, Sergt., Waynesburg, Ky.
Munther, Frank C., Sergt., 307 West Mill St., Bloomington, Ill.
Van Duyne, Case, Sergt., Wilmington, Ill.
Watson, Verne G., Sergt., 3048 16th Ave. S., Minneapolis, Minn.
Woodruff, George L., Sergt., 425 East 11th St., Waterloo, Iowa.
Bush, Howard D., Sergt., 123 West 15th St., Minneapolis, Minn.
Fogarty, Ambrose D., Sergt., 4042 Kingman Blvd., Des Moines, Iowa.
Gallagher, William E., Sergt., 1145 46th St., N., Minneapolis, Minn.
Chapman, Joseph R., Sergt., Cerro Gordo, Ill.
Lawler, Thomas P., Sergt., 867 Aurora Ave., St. Paul, Minn.
Rhine, Elton, Sergt., Washington, Kan.
Davis, Cecil T., Sergt., 1303 East North St., Decatur, Ill.
Limond, Robert, Sergt., 3913 11th Ave. S., Minneapolis, Minn.
Tippens, Edward A., Corp., Whiting, Iowa.
Boehl, Eddie H., Corp., 98 E. 6th St., Proctor, Minn.
Dietz, Howard S., Corp., Broken Bow, Neb.
Helgerson, Roy C., Corp., Kimball, Minn.
Garlock, Maley E., Corp., R. F. D. No. 2, Box 71, Bloomington, Ill.
Mossman, Jesse B., Corp., Mason City, Neb.
Smith, Paul S., Corp., Mt. Zion, Ill.
Swansson, Ernest F., Corp., Little Falls, Minn.
Bounous, Joel D., Corp., Springfield, Mo.
Bounce, William R., Corp., Pingree, N. D.
Burnes, John J., Corp., 122 N. McLean St., Ottumwa, Iowa.
Portenier, Walter C., Corp., Route No. 1, Guide Rock, Neb.
Peterson, Victor R., Corp., R. No. 1, Box 51, Tamarack, Minn.
Reinbolt, Floyd N., Corp., New Reigel, Ohio.
Johnson, Earnest R., Corp., Cole Camp, Mo.
Stenberg, Alfred B., Corp., R. F. D. No. 3, Thief River Falls, Minn.
Fein, William F., Mech., Hopedale, Ill.
Nelson, Lars, Mech., R. No. 2, Amery, Wis.
Sund, Leonard M., Mech., 3833 16th Ave. S., Minneapolis, Minn.
Carlson, Levine, Horsh., 4611 Cook St., Duluth, Minn.
Rademacher, Henry J., Sad., Lake City, Minn.
Stamm, Eddie L., Cook, Davenport, Iowa.
Weinhold, Edgar E., Cook, Random Lake, Wis.
Montgomery, Paul H., Cook, Oskaloosa, Iowa.
Mahlen, Bernt M., Cook, R. F. D. No. 2, McIntosh, Minn.
House, Herschel C., Cook, Republic, Mo.
Olofson, Lee V., Bug., 1st Cl., Stratford, Iowa.
Markowitz, William, Bug., 311 Lexington Ave., Brooklyn, N. Y.
Birdsong, Edward A., Bug.
Bailey, George, Pvt., 1st Cl., Ensign, Kan.
Ballinger, Wesley, Pvt., 1st Cl., Marshall, Mo.
Bohm, Robert L., Pvt., 1st Cl., Princeton, Ill.
Chitwood, Adlai S., Pvt. Cl., Salina, Mo.
Constantz, Albert B., Pvt., 1st Cl., Ft. Madison, Iowa.
Crockett, Lloyd, Pvt., 1st Cl., 878 S. Odell St., Marshall, Mo.
Cunningham, Joseph E., Pvt., 1st Cl., Humboldt, Kan.
Eaton, Ralph M., Pvt., 1st Cl., Grinnell, Kan.
Elliott, Fred., Pvt., 1st Cl., R. F. D. No. 3, Newcomerstown, Ohio.
Goodykoontz, Allen W., Pvt., 1st Cl., Elgin, Kan.
Grobe, Fred M., Pvt., 1st Cl., 1038 3rd St., N., Fargo, N. D.
Hallerson, H. A., Pvt., 1st Cl., 407 E. 147th St., New York City, N. Y.
Harty, William M., Pvt., 1st Cl., Tuttle, N. D.
Haskins, Ottie, Pvt., 1st Cl., Lutie, Mo.
Hilderbrand, Noah F., Pvt., 1st Cl., R. F. D. No. 5, Emporia, Kan.
Humphrey, Andrew W., Pvt., 1st Cl., Minnewaukan, N. D.
Ide, Henry O., Pvt., 1st Cl., Manito, Ill.
Jensen, Herman G., Pvt., 1st Cl., Hampton, Neb.
Johnson, A. A., Pvt., 1st Cl., 3017 41st Ave. S., Minneapolis, Minn.
Jones, Ira R., Pvt., 1st Cl., R. No. 1, Box 74, Enumclaw, Wash.
Kent, Hugh R., Pvt., 1st Cl., Trenton, Mo.
Larson, Elmer S., Pvt., 1st Cl., Wheaton, Minn.
Loos, Roy L., Pvt., 1st Cl., Elwood, Neb.
Lucas, Clarence O., Pvt., 1st Cl., R. F. D., New Madrid, Mo.

Name, Rank and Home Address

Marks, Edward, Pvt., 1st Cl., R. F. D. No. 2, Lebanon, Mo.
McIntosh, J. C., Pvt., 1st Cl., 708 Cottonwood St., Trinidad, Colo.
McPhail, James, Pvt., 1st Cl., 1627 2nd Ave. S., Fargo, N. D.
Means, Troy, Pvt., 1st Cl., 104 South Broadway, Larned, Kan.
Noah, Stanley A., Pvt., 1st Cl., R. F. D. No. 2, Charles City, Iowa.
Oder, Merton L., Pvt., 1st Cl., Holden, Mo.
Olson, Eric, Pvt., 1st Cl., R. F. D. No. 1, Loop City, Neb.
Peterson, Samuel S. P., Pvt., 1st Cl., Forest Lake, Minn.
Prawer, Morris, Pvt., 1st Cl., 265 St. Lawrence St., St. Paul, Minn.
Ray, Jasper, Pvt., 1st Cl., Eldridge, Mo.
Reedy, Noah A., Pvt., 1st Cl., R. F. D. No. 1, Cole Camp, Mo.
Rischer, Albert, Pvt., 1st Cl., Belvue, Kan.
Smith, Erret G., Pvt., 1st Cl., Delphos, Kan.
Stephens, Charley, Pvt., 1st Cl., Willow Springs, Mo.
Ward, Louis S., Pvt., 1st Cl., Flippen, Ark.
Ward, William, Pvt., 1st Cl., Saybrook, Ill.
Weingart, William, Pvt., 1st Cl., Muscatine, Iowa.
Welch, Virgil C., Pvt., 1st Cl., Hanover, Kan.
Wells, Dow E., Pvt., 1st Cl., 821 W. Elm St., Salina, Kan.
Westling, Rubert C., Pvt., 1st Cl., Oldsburg, Kan.
Westlund, A., Pvt., 1st Cl., 612 21st Ave. S., Minneapolis, Minn.
Whealen, Bert F., Pvt., 1st Cl., 1523 Gabriel Ave., Parsons, Kan.
Woodfin, Edward, Pvt., 1st Cl., 401 Ann St., Dallas, Texas.
Worple, Casper W., Pvt., 1st Cl., Denver, Iowa.
Tallman, L. S., Pvt., 1st Cl., 709 W. 25th St., Minneapolis, Minn.
Thompson, Edwin F., Pvt., 1st Cl., 4715 Live Oak St., Dallas, Tex.
Tuepker, Edwin E., Pvt., 1st Cl., Aurora, Neb.
Barbour, Ray A., Pvt., 208 N. Harlan, Joplin, Mo.
Bell, Harry A., Pvt., Hutchinson, Kan.
Betchel, Harry E., Pvt., R. F. D. No. 1, Fulton, S. D.
Brundage, Harvey E., Pvt., Wilsey, Kan.
Carlson, Elmer L., Pvt., Axtell, Neb.
Carrell, Harvey C., Pvt., Tonkawa, Okla.
Carson, George, Pvt., Smith Center, Kan.
Clark, Leo E., Pvt., Lodge Pole, S. D.
Cooley, Roy, Pvt.
Cox, James H., Pvt., Beverly, Neb.
Derr, Eugene C., Pvt., Red Cloud, Neb.
Drish, Egnus D., Pvt., R. F. D. No. 5, Mitchell, S. D.
Dunn, Troy M., Pvt., Curtis, Neb.
Edminston, Ora L., Pvt., R. F. D. No. 3, Coffeyville, Kan.
Ellis, Albert C., Pvt., Flush, Kan.
Farrell, Frank E., 2275 Coulder Ave., Dubuque, Iowa.
Fisher, Jesse M., Pvt., White, Neb.
Frazier, Charles, Pvt., Afton, Okla.
Fresonke, Henry O., Pvt., New England, N. D.
Gallup, Willis J., Pvt., Jamestown, N. D.
Gilliland, Richard S., Pvt., Soldier, Kan.
Greenberg, Abraham, Pvt., New York City, N. Y.
Grothe, Otto F., Pvt., LeHigh, Kan.
Hanan, Laurel L., Pvt., New Hampton, Iowa.

Name, Rank and Home Address

Hanson, Alf E., Pvt., R. F. D. No. 1, Howard, S. D.
Hargadine, Walter A., Pvt.
Harder, Max J., Pvt., Doniphan, Neb.
Harris, Charlie R., Pvt., Eustis, Neb.
Heath, George, Pvt., Keosauqua, Iowa.
Henderson, Ordin S., Pvt., Halstad, Minn.
Hovendick, Edward J., Pvt., R. F. D. No. 2, Herman, Neb.
Howard, Francis E., Pvt., Slater, Mo.
Humeston, Guy A., Pvt., CaBool, Mo.
Johnck, Charles L., Pvt., Cottonwood, S. D.
Johnson, Carl O., Pvt., Evansville, Minn.
Johnson, Ora D., Pvt., Brasley, Mo.
Joy, Hiram W., Pvt., Quinter, Kan.
Kemp, Barton H., Pvt., Mountain View, Ark.
Kuhns, Charles D., Pvt., R. F. D. No. 1, Worthing, S. D.
Lewis, Rolla S., Pvt., Albia, Iowa.
Loindice, Nicola, Pvt., 295 Bridge St., Brooklyn, N. Y.
Lysinger, Laurence A., Pvt., West Lawn, Grand Island, Neb.
McBrien, Lawrence I., Pvt., McCook, Neb.
Miller, Ferdinand J., Pvt., St. Paul, Kan.
Mitchell, Robert P., Pvt., Reheboth, Ala.
Moore, John T., Pvt., R. R. No. 2, Penelosa, Kan.
Morris, Pearley V., Pvt., Robinson, Ill.
Newton, Allison, Pvt., R. F. D. No. 4, Mansfield, Mo.
Nielson, Charles K., Pvt., Valley City, N. D.
Novaski, Tomas, Pvt., Malvern, Wis.
O'Bryan, William C., Pvt., 508 S. Osage St., Girard, Kan.
Olson, Ludwig M., Pvt., 222 14th St., Bismarck, N. D.
Pearce, Milton, Pvt., R. F. D. No. 4, Parsons, Kan.
Peterson, Victor E., Pvt., 4226 Wyoming St., Kansas City, Mo.
Phillips, Roy E., Pvt., R. F. D. No. 3, Aurora, Neb.
Pollook, Earl C., Pvt., Kingsley, Kan.
Pryor, Robert L., Pvt., Wichita, Kan.
Riggle, John H., Pvt., Liberal, Kan.
Robbins, Monte L., Pvt., Lawrence, Kan.
Schnirch, William F., Pvt., Stover, Mo.
Scilley, Jacob R., Pvt., Leonard, N. D.
Shields, Nobel W., Pvt., R. F. D. No. 3, Wellsville, Kan.
Shively, George W., Pvt., R. F. D. No. 2, Inman, Kan.
Smith, James W., Pvt., 675 Hopkins St., Buffalo, N. Y.
Styres, Lucius, Pvt., Talledga, Ala.
Suer, George, Pvt., Box 334, Ft. Dodge, Iowa.
Vogel, Ernest L., Pvt., R. F. D. No. 3, Grand Island, Neb.
Welborn, Roy, Pvt., Bonneterre, Mo.
Wells, Alfred B., Pvt., Gann Valley, S. D.
Wharton, Earl, Pvt., Box 12, Warrensburg, Mo.
Wood, Wesley W., Pvt., New York City, N. Y.
Young, Leander M., Pvt., Gayville, S. D.
Zibielsky, Stanley, Pvt., 28 S. 5th St., Kansas City, Kan.
Lueck, William V., Pvt., 3613 Newton Ave. N., Minneapolis, Minn.
Buus, Ben, Pvt., Lenox, S. D.

313TH ENGINEER REGIMENT AND TRAIN

HEADQUARTERS AND HEADQUARTERS COMPANY 313TH ENGINEERS

Howell, Robert P., Col., Saratoga Road, Oahu, T. H.
Bathjens, George, Lt. Col., Twin City Brick Plant, St. Paul, Minn.
Parsons, George C., Lt. Col., 1303 Lincoln Ave., St. Paul, Minn.
Sapp, Burt, Maj., 905 Electric Ave., Independence, Mo.
Hartness, James C., Maj., 3316 Portland Ave., Minneapolis, Minn.
McCollough, George C., Maj., Kiron, Iowa.
Douglas, Charles E., Maj., Mead, Pa.
Carey, William C., Maj.
Call, Allen E., Capt., 20 Beacon Hill Ave., Lynn, Mass.
Merrill, Lewis H., Capt., Hutchinson, Minn.
Kingsley, Neil S., Capt., 3008 Oakland Ave., Minneapolis, Minn.
Swensen, Albert M., Capt.
Johnston, Josiah R., Capt., Slayton, Minn.
Urquhart, Kenneth, Capt., 1011 Fairmont Ave., St. Paul, Minn.
Butler, Gordon, Capt., Duluth, Minn.
Carey, Eugene, 1st Lt., Port Huron, Mich.
Roberts, William B., 1st Lt., 226 Washington St., Middletown, Conn.
Pinault, Louis C., 2nd Lt., St. Cloud, Minn.
Ryder, Frederick W., 2nd Lt., 80 Hanover St., Wilkesbarre, Penn.
Kurth, Helmuth R., Reg. Sergt. Maj., Hutchinson, Minn.
Bennett, Burton M., Reg. Sergt. Maj., Caldwell, Kan.
Quinn, C. W., Mas. Eng. Sr. Gr., c/o W. U. T. C., San Francisco, Cal.
Kirkham, H. M., Mas. Eng. Sr. Gr., Carlyle Road, Springfield, Ohio.
Lowery, Lellis L., Mas. Eng. Sr. Gr., Creco, Iowa.
Stearns, Stanley W., Mas. Eng. Sr. Gr., Moorhead, Minn.
Shields, Earl L., Mas. Eng. Sr. Gr., Colfax, Iowa.
Luethge, G. M., Mas. Eng. Sr. Gr., 827 Grand Ave., St. Paul, Minn.
Niggler, Rudolph J., Mas. Eng., Jr. Gr., 2109 Crystal Lake Ave. N., Minneapolis, Minn.
McCoy, Hugh W., Mas. Eng. Jr. Gr., Monmouth, Ill.
Johnson, Carl J., Mas. Eng. Jr. Gr., 770 Eglhart Ave., St. Paul, Minn.
Cook, Rudolph H., Mas. Eng. Jr. Gr., 699 Selby Ave., St. Paul, Minn.
Cronan, E. D., Mas. Eng. Jr. Gr., 930 LaCrosse St., La Crosse, Wis.
Barnard, Paul F., Mas. Eng. Jr. Gr., Osceola, Iowa.
Berry, Guy N., Mas. Eng. Jr. Gr., Spickard, Mo.
Denny, Donald, Mas. Eng. Jr. Gr., Long Prairie, Minn.
Zimmerman, J. S., Mas. Eng. Jr. Gr., 1039 Md. St., St. Paul, Minn.
Dehl, Harry, Mas. Eng. Jr. Gr., Beaver City, Neb.
Beaton, Neil C., Mas. Eng. Jr. Gr., 581 Hall Ave., St. Paul, Minn.
Krahl, Francis C., Mas. Eng. Jr. Gr., 500 Kress Bldg., Houston, Tex.
Gylquist, George S., Mas. Eng. Jr. Gr., Leads, N. D.
Nowak, O. G., Mas. Eng. Jr. Gr., 2301 Emmerson Ave., Minneapolis, Minn.
Sevrin, Theodore J., Mas. Eng. Jr. Gr., 326 5th St. Des Moines, Iowa.
Klingel, W. J., Reg. Sup. Sergt., 801 Peoria Ave. N., Peoria, Ill.
Waldt, J. L., Reg. Sup. Sergt., 129 E. Hennepin Ave., Minneapolis, Minn.
Reynolds, P., Reg. Sup. Sergt., 508 E. 3rd St., Spring Valley, Ill.
Stack, A. G., Bat. Sergt. Maj., 1884 Marshall Ave., St. Paul, Minn.
Ogden, Kenneth M., Bat. Sergt. Maj., Boone, Iowa.
Simonette, Robert J., 1st Sergt., Enderlin, N. D.
Orvis, Alvah C., Sergt., 1st Cl., 115 N. Clay St., Ottumwa, Iowa.
Lokensgaard, O. H., Sergt., 1st Cl., 325 E. Wash St., Mankato, Minn.
Moore, James C., Sergt., 1st Cl., Havava, Ill.
Foust, C. E., Sergt., 1st Cl., 4343 Logan Ave. No., Minneapolis, Minn.
Marsh, Lee O., Col. Sergt., 403 N. Main St., Louisiana, Mo.
Kimberly, Frank B., Col. Sergt., 374 Tuxedo, Hyland Park, Mich.
Rhud, John B., Col. Sergt., 822 E. Main St., Bismarck, N. D.
Chiles, John S., Mess Sergt., Troupe, Tex.
Taylor, Harold W., Sup. Sergt., Steele, N. D.
Pedersen, Nels A., Stable Sergt., Montivideo, Minn.
Conkey, Artie R., Stable Sergt., Oelwein, Iowa.
Mather, Benjamin I., Sergt., Timewell, Ill.
Trowbridge, C. E., Sergt., 2642 Clinton Ave., Minneapolis, Minn.
Demro, Chris A., Sergt., Nashua, Iowa.
Campbell, Clifford C., Corp., Pretty Rock, N. D.
Tumpane, Andrew N., Corp., 1503 W. 7th St., Davenport, Iowa.
Taylor, Allen I., Corp., Steele, N. D.
Wells, Aaron H., Corp., Riceville, Iowa.
Wells, Clyde C., Corp., Clearwater, Neb.
Payne, Harry R., Corp., 622 Empire St., Joplin, Mo.
Foster, Luke W., Corp., 365 Spruce Place, Minneapolis, Minn.
Cowling, Arthur W., Corp., Aurora, Neb.
Van Horn, Walter H., Corp., 217 Short St., Des Moines, Iowa.
Chamberlain, Philip M., Corp., 823 Franklin St., Keokuk, Iowa.
Brown, Earl H., Corp., Elsbery, Mo.
Job, Charles A., Corp., Advance, Mo.
Brinkman, Emil, Cook, 2400 Elliot Ave., Minneapolis, Minn.
Fuller, Emery G., Cook, Walnut Grove, Minn.
Guynn, Oscar G., Cook, 607 W. Main St., Decatur, Ill.
Jones, Isaac N., Cook, 325 S. Jefferson Ave., Peoria, Ill.
McFarren, Ernest E., Cook, Hermosa, N. D.
Lamb, Melburn E., Horsh, Cornell, Ill.
Ehlers, Otto M., Horsh., McCousland, Iowa.
Grinstead, Oscar O., Mech., Wiaba, Iowa.
McClintock, William G., Mech., 613 E. 8th St., Muncie, Ind.
Williams, Ira D., Mech., 3143 S. 7th St., Omaha, Neb.
Edelstein, Louis, Sad., 1308 7th Ave., Rock Island, Ill.
Beach, Danney W., Wag., Park Rapids, Minn.
Cozad, Charly F., Wag., 37 S. West St., Galesburg, Ill.
Davis, James R., Ramona, S. D.
Draxten, Martin, Wag., 313 4th St., N. E., Minneapolis, Minn.

Name, Rank and Home Address

Ellwood, Frank, Wag., Viola, Iowa.
Hanson, Marvin, Wag., Fonda, Iowa.
Homsher, Amos A., Wag., Chariton, Iowa.
Lang, Ernie R., North MacGregor, Iowa.
Larson, Hans, Wag., Towner, N. D.
Marshall, Benjamin H., Bug., Timewell, Ill.
Benson, Leif N. G., Pvt., 1st Cl., Sunrise, Minn.
Coulson, Matthew A., Pvt., 1st Cl., 489 State St., Brooklyn, N. Y.
Creech, Paul, Pvt., 1st Cl., Summerfield, Mo.
Dahl, Clarence O., Pvt., 1st Cl., Hendricks, Minn.
Gemmingen, Otto V., Pvt., 1st Cl., Hampton, Iowa.
Goltz, Edwin A., Pvt., 1st Cl., Peach, Washington.
Locher, Chas S., Pvt., 1st Cl., Monticello, Iowa.
Messinger, Herbert R., Pvt., 1st Cl., Menlo, Iowa.
Nestril, Fred, Pvt., 1st Cl., Walford, Iowa.
Nickelson, Charles W., Pvt., 1st Cl., Scandia, Minn.
O'Connell, Norman D., Pvt., 1st Cl., Iron Mountain, Mich.
Strauss, Adam M., Pvt., 1st Cl., 624 Ohio St., St. Paul, Minn.
Vander Beek, Jake, Pvt., 1st Cl., 198 Stevens St., St. Paul, Minn.
Larson, John E., Pvt., 1st Cl., Aldrich Ave., N. Minneapolis, Minn.
Virden, Stratton, Pvt., 1st Cl., Norden, Minn.
Budrow, Joseph, Pvt., Mahnomen, Minn.
Carter, George L., Pvt., Mexico, Mo.
Crites, William H., Pvt., Burden, Kan.
Daley, James B., Pvt., Hermosa, S. D.
Erickson, Oscar K., Pvt., 410 Shawnee Ave., Kansas City, Kan.
Feigig, Leo J., Pvt., Tucumcari, N. M.
Geer, Harry L., Pvt.
Goldsberry, Fred M., Pvt., Consville, Iowa.
Gran, Frank W., Pvt., Kensington, Minn.
Hamilton, Robert J., Pvt., Hutchinson, Kan.
Kennedy, Joseph E., Pvt., Elgin, Kan.
Larsen, Fred, Pvt., 2110 Geneva St., Sioux City, Iowa.
McCabe, Russell H., Pvt., 635 Baldwin Ave., Detroit, Mich.
Mills, Harry W., Pvt., Rock Creek, Minn.
Minnock, Albert M., Pvt., Beardstown, Ill.
Murray, Malcolm G., Pvt., 3426 Charlotte St., Kansas City, Mo.
Myers, Warren R., Pvt., Jonesburg, Mo.
Olson, Howard C., Pvt., Minneapolis, Minn.
Padgett, Guy B., Pvt., 1239 Roosvelt St., Indianapolis, Ind.
Roberts, George E., Pvt., Louisana, Mo.
Schultz, Albert L., Pvt., Union Mills, Ind.
Smith, Alonzo T., Pvt., 1810 W. Washington St., Indianapolis, Ind.
Smith, John H., Pvt., Sikeston, Mo.
Swanson, Carl, Pvt., 919 W. Madison St., Chicago, Ill.
Waters, Edward, Pvt., Excelsior Springs, Mo.
Wecker, William B., Pvt., 2308 Franklin Ave., St. Louis, Mo.
Gonger, Charles U., Pvt., Buffalo Gap, S. D.
Anfang, Edward L., Pvt., 655 Blain St., St. Paul, Minn.
Blevins, Harold O., Pvt., Moulton, Iowa.
Bradshaw, William R., Pvt., Worthington, S. D.
Cooley, Ralph H., Pvt., 1270 Buchanan St., Topkea, Kan.
Dadey, Guy, Pvt., Mason City, Neb.
Kletzker, Wallace J., Pvt., 4167 Shaw Ave., St. Louis, Mo.
Tompkins, Francis C., Pvt., Chillicothe, Mo.
Strong, Harry L., Band Leader, Humboldt, Iowa.
Brandt, John L., Asst. Band Leader, Sedalia, Mo.
Morris, Alfred, Jr., Reg. Sergt. Bug., Sumatra, Mont.
Tester, Walter R., Band Sergt., Medora, N. D.
Atha, Floyd H., Band Sergt., Fargo, N. D.
Helmer, John P., Band Sergt., Deque, Ill.
Sheppard, Don J., Band Sergt., Berwick, N. D.
Lindelein, Alfred, Band Corp., Grandmeadow, Minn.
Van Auwaeler, Albert, Band Corp., 1038 15th Ave., East Moline, Ill.
Ingels, Sherman, Band Corp., Lafayette, Ill.
Ready, Earl F., Band Corp., Aurora, Neb.
Mayhew, James N., Band Corp., 311 S. 3rd St., Minneapolis, Minn.
Shields, Harry W., Band Corp., Villisca, Iowa.
Conn, Leo C., Mus., 1st Cl., Battle Creek, Iowa.
Ebeltoft, Milton P., Lake Park, Minn.
Forde, Ralph S., Mus., 1st Cl., Starbuck, Minn.
Hildebrand, Clarence E., Mus., 1st Cl., Wellsville, Mo.
Mohr, Fred W., Mus., 1st Cl., Lime Springs, Iowa.
Schaeffner, L. J., Mus., 1st Cl., 6542 Mermaduke Ave., St. Louis, Mo.
Bruce, Bert B., Mus., 2nd Cl., Hutchinson, Kan.
Erstad, Alf M., Mus., 2nd Cl., Kindred, N. D.
Glasrud, Carl J., Mus., 2nd Cl., Spring Grove, Minn.
Johnson, Earl E., Mus., 2nd Cl., Williams, Iowa.
Martinson, John, Mus., 2nd Cl., Fargo, N. D.
Miller, Raymond E., Mus., 2nd Cl., Carl Jct., Mo.
Moore, Clark A., Mus., 2nd Cl., Hume, Mo.
Simes, Earl W., Mus., 2nd Cl., Winfield, Kan.
Tracy, Clifford C., Mus., 2nd Cl., Lake Mills, Iowa.
Wagner, William D., Mus., 2nd Cl., Culbertson, Neb.
Cox, Roy H., Mus., 3rd Cl., Ayrshire, Iowa.
Anderson, Ernest, Mus., 3rd Cl., Bear River City, Utah.
Ellison, Terrance, Mus., 3rd Cl., Vermillion, S. D.
Fliehler, Henry M., Mus., 3rd Cl., Strawberry Point, Iowa.
Jones, Arthur, Mus., 3rd Cl., Farmington, Iowa.
Reistad, Leif H., Mus., 3rd Cl., Walcott, No. D.
Shatto, Edson E., Mus., 3rd Cl., Wausau, Wis.
Lamb, James G., Cook, Earlville, Ill.
Worell, Harry R., Ord. Sergt., Marshallton, Iowa.
Otten, John R., Corp., Albertville, Minn.
Howell, Albert E., Pvt., 1st Cl., Grand Forks, N. D.
Durbin, John W., Pvt., Charles City, Iowa.
Rafferty, John F., Wall, S. D.
Wade, Searcie L., Pvt., Forrest Depot, Va.

313TH ENGINEER DIVISION

Maher, Harry E., 1st Lt., 301 N. 6th St., Grand Forks, N. D.
Sweeney, Walter A., 2nd Lt., 969 Hudson Ave., Detroit, Mich.
Carter, Edward T., Sergt., Chillicothe, Ill.

Name, Rank and Home Address

Foster, Alfred O., Sergt., Wilton, N. D.
Miller, William C., Sergt., 827 8th St., S. E., Minneapolis, Minn.
Ostergrant, Herbert A., Sergt., 1910 3rd Ave., Moline, Ill.
Woodham, Tim E., Corp., 4624 67th St., S. E., Portland, Ore.
Szlachtowsky, F. M., Corp., 1620 Marshall N. E., Minneapolis, Minn.
Stout, Earl E., Corp., Big Piney, Wyo.
Kraus, Leo J., Corp., Farley, Iowa.
Anderson, Tobias E., Cook, Box 103, Grand Moraise, Minn.
Weir, Joseph O., Cook, Fairfield, Ill.
Korngeibel, Robert F. E., Horsh., Hutchiason, Minn.
Zabel, Henry C., Horsh., Renxille, Minn.
Anderson, J. A., Sad., 659 E. Maryland St., St. Paul, Minn.
Anderson, Arthur E., Wag., New Leipzig, N. D.
Arends, Robert, Wag., Appleton, Iowa.
Baier, Edward J., Langdon, N. D.
Bird, Robert L., Wag., 307 W. 9th St., Waterloo, Iowa.
Broquist, William C., Wag., 807 E. 5th St., Duluth, Minn.
Bundy, LeRoy, Wag., Alexander, Minn.
Brooks, Clarence L., Wag., Nevis, Minn.
Carr, William L., Wag., Ladd, Ill.
Dickman, Arthur W., Wag., Hammond, Minn.
Driscoll, Cornelius J., Wag., Elma, Iowa.
Dyer, Julius J., Wag., Box 379, Marseilles, Ill.
Eastwold, Helmar M., Wag., Grandin, N. D.
Engebretson, Oscar, Wag., Fergus Falls, Minn.
Frerek, Elmer, Wag., Barronette, Wis.
Friedl, Otto, Wag., 427 S. Wabash St., St. Paul, Minn.
Goodell, Charles E., Wag., 2801 S. 13th St., Council Bluffs, Iowa.
Hardy, Percy H., Wag., Walhalla, N. D.
Hayes, Edwin W., Wag., Buhl, Minn.
Hereford, Arthur L., Wag., Box 316, Sedan, Kan.
Hoflen, George, Wag., Rutland, N. D.
Holden, Carl J., Wag., Lowry, Minn.
Johnson, Albert F., Wag., 244 Piedmont Ave., Duluth, Minn.
Meili, Arnold J., Wag., Adrain, N. D.
Melby, Carl J., Wag., Thief River Falls, Minn.
Nehring, Albert F., Wag., 910 25th Ave., S. Minneapolis, Minn.
Nelson, Henry O., Wag., Clermont, Iowa.
Norman, Eric J., Wag., 4509 8th Ave., Rock Island, Ill.
Polipnick, Emil A., Wag., St. Cloud, Minn.
Schadensack, Henry, Wag., 2116 1st St., Peru, Ill.
Stieger, Edward C., Wag., 629 Edmond St., St. Paul, Minn.
Stinson, William, Wag., 301 3rd Ave., S. E., Minneapolis, Minn.
Vincent, Irving J., Wag., Buelah, N. D.
Wetherell, Frank H., Wag., 405 8th Ave., Charles City, Iowa.
Whitney, Lee D., Wag., Eldora, Iowa.
Woods, William B., Wag., 1203 Hennipen Ave., Minneapolis, Minn.
Wulf, Elmer R., Wag., Newton, Iowa.
Schmidt, Ulrich, Bug., Mott, N. D.
Averill, Claude F., Pvt., 1st Cl., Rantoul, Kan.
Barnhart, James H., Pvt., 1st Cl., Antler, N. D.
Black, Ralph Ral., Pvt., 1st Cl., Sceanton, Iowa.
Conley, William S., Pvt., 1st Cl., Lakin, Kan.
Johnson, John, Pvt., 1st Cl., Rugby, N. D.
King, Merrill S., Pvt., 1st Cl., Mount Ayr, Iowa.
Milnes, Arthur R., Pvt., 1st Cl., 535 Dundee St., Waterloo, Iowa.
Darnell, Jesse, Pvt., 1st Cl., Peru, Kan.
Walrod, David L., Pvt., 1st Cl., Faribault, Minn.
Wojcik, Stanley, Pvt., 1st Cl., 1026 Fray St., Chicago, Ill.
Barton, Luman R., Pvt., Verdon, Minn.
Basinger, Maurice E., Pvt., 1st Cl., Argonia, Kan.
Daley, Martin H., Pvt., Beaulien, Minn.
Hauswirth, Francis A., Pvt., Isabel, S. D.
Kitzrow, Otto, Pvt., New Ulm, Minn.
Kroeger, James M., Pvt., Flandrew, S. D.
Rutherford, James M., Pvt., Donnybrook, N. D.
Shultz, Earnest, Pvt., Columbus, Ind.
Storm, Ralph E., Pvt., 7402 56th Ave., Portland, Ore.
Stump, Luther G., Pvt., 39 Hartley St., York, Penn.
Sloan, Harry, Pvt., Hebron, Ind.
Timmons, Raymond D., Pvt., Wellsville, Kan.
Wager, Elmer A., Pvt., Dawson, Minn.
Wilkinson, Earl F., Pvt., Colome, S. D.
Honsa, George E., Sergt., 156 W. Delos St., St. Paul, Minn.
Gardner, Rex, Corp., Lisbon, N. D.
Lee, Peter J., Wag., Elbow Lake, Minn.
Pratt, Henry A. Wag., 248 Morgan Ave. N., Minneapolis, Minn.
Chase, L. E., Wag., 1418 Washington St. N. E., Minneapolis, Minn.
Tracy, Clifford C., Wag., Lake Mills, Iowa.
Buggy, John E., Pvt., 1st Cl., 2645 W. 48th St., Chicago, Ill.
Marsh, Dewey, Pvt., Brooksburg, Ind.
Guetschow, Walter, Swiss, Wis. (Deceased)

MEDICAL DETACHMENT

Merrill, Will G., Maj., 406 N. Water St., Sparta, Wis.
Christianson, Walter P., Maj., 2535 N. Springfield Ave., Chicago, Ill.
Kober, William H., Capt., 39½ Grand Ave., Auburn, New York.
Hooper, Harold A., 1st Lt., 414 E. "D" St., Iron Mountain, Mich.
Rood, C. J., Sergt., 1st Cl., 2126 N. Dupont Ave., Minneapolis, Minn.
Berg, William W., Sergt., 604 S. Main St., Kewanne, Ill.
Smith, John S., Sergt., 1329 17th St., Rock Island, Ill.
De Ford, Clarence J., Pvt., 1st Cl., 1223 Maple St., Anderson, Ind.
Gortson, Henry A., Pvt., 1st Cl., Lissie, Tex.
Hartsuck, Elmer L., Pvt., 1st Cl., Albia, Iowa.
Hill, Harry L., Pvt., 1st Cl., 219 4th St., Fort Madison, Iowa.
Kjarum, Selmer, Pvt., 1st Cl., Moose Lake, Minn.
Pope, S. L., Pvt., 1st Cl., 101 Arnold Ave. S., Thief River Falls, Minn.
Rodenbaugh, M. H., Pvt., 1st Cl., R. F. D. No. 1, St. Mary's, Kan.
Sheridan, John J., Pvt., 1st Cl., 1114 Park Ave., Hoboken, N. J.
Sweetman, William P., Pvt., 1st Cl., 1128 La Salle St., Racine, Wis.
Welp, Lawrence W., Pvt., 1st Cl., Bancroft, Iowa.
Anderson, George, Pvt., Cloquet, Minn.
Brinker, Frederick W., Pvt., Egan, S. D.

Left Battalion Headquarters, 176th Infantry Brigade, at Hagenbach in the Haute Alsace Sector.

Right Battalion Headquarters, 176th Infantry Brigade, at Badricourt, in the Haute Alsace Sector, looking Southwest.

Name, Rank and Home Address

Chesterman, Ross R., Pvt., Crookston, Minn.
Frisch, Leonard H., Pvt., 1419 N. 8th St., Minneapolis, Minn.
Hartung, Samuel F., Pvt., 717 S. Sanborn St., Mitchell, S. D.
Hunter, Mead J., Pvt., Bowling Green, Mo.
Ingwersen, Jens L., Pvt., Bowling Green, Mo.
Lively, Oscar W., Pvt., Jonesburg, Mo.
May, Clark B., Pvt., 1302 Tennessee St., Louisiana, Mo.
Mieklewright, Edward E., Pvt., Y. M. C. A., Marshalltown, Iowa.
Ousley, Roy M., Pvt., 602 S. Central Ave., Paris, Ill.
Rizor, LeRoy E., Pvt., Hotel Iowa, Keokuk, Iowa.
Schlutsmeyer, Arthur H., Pvt., 309 E. Madison St., Waverly, Iowa.
Price, Alfred S., Maj., 5300 Shriver Ave., Des Moines, Iowa.
Allender, Fred C., Capt., Bloomfield, Iowa.
Lippman, Lewis H., Capt., 1735 W. Harrison St., Chicago, Ill.
Perkins, Louis J., Capt., 1008 10th Ave., Lewiston, Idaho.
La Bounts, Leon W., Pvt., 1st Cl., 316 N. W. 3rd Ave., Galva, Ill.
Dorman, Ben J., Pvt., Jones, Okla.

COMPANY A.

Bickelhaupt, Ivan A., Capt., Aberdeen, S. D.
Sawyer, E. L., 1st Lt., 1506 Emerson Ave., N., Minneapolis, Minn.
Hult, George A., 1st Lt., 1521 7th St. S. E., Minneapolis, Minn.
Downs, Sydney F., 1st Lt., 319 McCartney St., Easton, Pa.
McClurg, Verner B., 2nd Lt., Los Angeles, Cal.
Wenig, Ervine C., 2nd Lt., Inwood, Iowa.
Cruse, William V., 2nd Lt., Benson, Minn.
Allen, Thomas C., Sergt., R. F. D. No. 5, Lamar, Mo.
Amaden, George C., Pvt., 1st Cl., Lemmon, S. D.
Anderson, Arthur M., Pvt., 1st Cl., Greenbush, Minn.
Anderson, Charles, Pvt., 595 E. Rose St., St. Paul, Minn.
Anderson, Knut J., Pvt., Hanlontown, Iowa.
Anderson, Olof N., Pvt., Brandt, S. D.
Anderson, Oscar E., Sergt., Lansing, Iowa.
Anzano, Giovanni, Pvt., 335 Barrow St., Jersey City, N. J.
Arends, Henry G., Corp., Blue Hill, Neb.
Bagley, John F., Corp., 235 2nd Ave., Clinton, Iowa.
Baker, Ray H., Pvt., R. F. D. No. 2, Fortuna, Mo.
Barnes, Herschel D., Sergt., Elliott, Iowa.
Basler, Frank X., Pvt., St. Genevieve, Mo.
Baylor, Francis D., Corp., 1326 W. 18th St., Des Moines, Iowa.
Belk, Oliver, Pvt., Iberia, Mo.
Bell, Flori, Pvt., 220 Pine St., Jersey City, N. J.
Bennett, Thomas E., Pvt., 1st Cl., R. F. D. No. 1, Clarion, Iowa.
Berry, Harry C., Corp., Brocksburg, Neb.
Bertie, R. C., Corp., 2404 Garfield Ave. S., Minneapolis, Minn.
Bolger, Edward J., Pvt., R. F. D. No. 4, Independence, Mo.
Bong, W. A., Pvt., 1st Cl., 1153 Sherman Ave., Salt Lake City, Utah.
Boubakes, John, Pvt., 55 Newark St., Hoboken, N. J.
Bourassa, Frank, Pvt., Hillyard, Wash.
Bowler, Frank V., Pvt., Keytesville, Mo.
Brack, Arthur, Corp., 4102 Manchester Ave., St. Louis, Mo.
Bregar, Leopold, Pvt., R. R. No. 2, Pittsburg, Kan.
Bride, Joseph J., Pvt., 1st Cl., R. F. D. No. 1, Utica, S. D.
Broman, Roy W., Sergt., Atwater, Minn.
Bronco, Vergilio, Pvt., 312 1st St., Jersey City, N. J.
Brown, Frank, Pvt., Chamberlain, S. D.
Brown, Walter W., Cook, 1315 W. 22nd St., Cedar Falls, Iowa.
Buckley, Edward N., Wag., South Wilmington, Ill.
Burkhardt, Henry E., Cook, 1135 10th St., Denver, Col.
Butner, Charles C., Pvt., 1st Cl., R. F. D. No. 2, Nevada, Mo.
Cabot, William O., Pvt., Rapid City, S. D.
Call, Henry D., Corp., Woods Cross, Utah.
Cameron, Harry L., Corp., Mount Olive, Ill.
Carson, Walter F., Pvt., 1st Cl., R. F. D. No. 2, Mathews, Mo.
Casey, William J., Pvt., 276 Cleveland Ave., Dubuque, Iowa.
Casey, William W., Pvt., Fisk, Mo.
Catey, Harry R., Sergt., 1st Cl., Marmarth, N. D.
Catherwood, Bayard D., Corp., 2427 Avon St., Los Angeles, Cal.
Caverly, Hector W., Hr., Shovel Lake, Minn.
Chamberlin, Fred A., Wag., Meadville, Mo.
Chittenden, Glenn A., Pvt., 808 E. Douglas Ave., Wichita, Kan.
Clark, Ernest H., Pvt., 1st Cl., Sikeston, Mo.
Clark, Fred H., Pvt., 1st Cl., Graceton, Minn.
Cook, Archibald K., Corp., 4404 Harriet Ave., Minneapolis, Minn.
Craddock, Clover, Pvt., Weir, Kan.
Cretcher, Ward, Corp., Riverside, Iowa.
Crisafi, Tony, Pvt., Fort Lee, N. J.
Crump, Abbott A., Pvt., St. Genevieve, Mo.
Culligan, Micahel J., Corp., 1065 Portland Ave., St. Paul, Minn.
Curry, Ernest E., Pvt., 1st Cl., R. F. D. No. 4, Marceline, Mo.
Dallas, Herbert B., Pvt., Claryville, Mo.
Dawson, James S., Sergt., 1st Cl., 402 3rd S. E., Minot, N. D.
Deckert, Charles E., Pvt., Alvord, Iowa.
Dreyer, Paul M., Pvt., Altenburg, Mo.
Dyer, Floyd E., Corp., 108 W 24th St., Pittsburg, Kan.
Eckre, Gilbert E., Pvt., R. F. D. No. 3, Kindred, N. D.
Eimstad, Mons O., Pvt., 1st Cl., Bone Trail, N. D.
Elsworth, Thomas N., Pvt., R. F. D. No. 1, Holcomb, Mo.
Emerson, Claud, Pvt., Bowling Green, Mo.
Engel, Frank, Corp., 300 Mount Lorratta Ave., Dubuque, Iowa.
Erb, Edward, Pvt., Cresbard, S. D.
Evans, Raymond L., Corp., 251 5th E. St., Salt Lake City, Utah.
Fail, Joseph, Pvt., 1st Cl., Dyersville, Iowa.
Evans, Marion F., Pvt., Allenville, Mo.
Fecho, George, Pvt., 1st Cl., Franklin, Kan.
Fenton, A. B., Pvt., 1st Cl., 111 West Maple St., Centerville, Iowa.
Forbes, Louis O., Pvt., 1320 W. 2nd St., Ottumwa, Iowa.
Gabel, Ernest F., Sergt., Allentown, Pa.
Gammon, Charles H., Sergt., Thebes, Ill.
Gange, William M., Pvt., Mellette, S. D.
Gardner, James S., Jr., R. F. D. No. 1, Bayden Stations, Mo.
Geraty, Paul C., Sergt., 1st Cl., 221 5th Ave., Cresco, Iowa.
Geren, Thomas C., Pvt., 1st Cl., R. F. D. No. 1, School, Mo.

Name, Rank and Home Address

Gilles, Charles B., Pvt., 1st Cl., 29 S. 6th E., Salt Lake City, Utah.
Golden, Charles A., Pvt., 707½ Washington St., Chillicothe, Mo.
Gonzales, Basilio, Pvt., Segundo, Col.
Graham, Barney C., Pvt., Stanton, Mo.
Graham, Vernon H., Pvt., Mount Gomery City, Mo.
Grajkowski, Charlie, Pvt., Tabor, S. D.
Halbakken, Alfred N., Pvt., R. F. D. No. 3, Rathsey, Minn.
Hall, Donald J., Pvt., 1st Cl., 751 15th St., Dubuque, Iowa.
Hall, Gust A., Pvt., 1st Cl., Colf, Iowa.
Hall, James A., Pvt., 410 16th St., Belle Plaine, Iowa.
Hamilton, Charles E., Pvt., 830 Jersey Ave., Mason City, Iowa.
Hammer, Edwin M., Pvt., 1724 5th St. N. E., Minneapolis, Minn.
Hammerle, H. J., Sergt., 3438 Girard Ave. N., Minneapolis, Minn.
Hanna, Ira D., Pvt., 1st Cl., Williston, N. D.
Hassler, Gerald D., Corp., Pawnee City, Neb.
Heil, Henry, Corp., St., Genevieve, Mo.
Helferich, Benjamin F., Cook, Otto St., Maquoketa, Iowa.
Hines, Howard E., Pvt., Winfield, Mo.
Hoffman, Charles, Pvt., 1st Cl., Box 445 Arlington, S. D.
Holmes, Roy L., Sergt., 1st Cl., Beardstown, Ill.
Hovland, Conrad S., Sergt., 332 2nd St. S., Verginia, Minn.
Howerton, William C., Pvt., 1st Cl., Hornersville, Mo.
Hudson, Jesse D., Pvt., 1st Cl., Statton, Neb.
Hurt, Payton, Pvt., 1st Cl., Row, Okla.
Jones, Richard I., Sergt., Plainfield, Ill.
Jordt, Rudolph, Pvt., Star Route, Mount Auburn, Iowa.
Jungwirth, Louis, Pvt., Zell, S. D.
Karros, Thomas, Pvt., P. O. Box 386, Boone, Iowa.
Kambestad, Severt, Pvt., Watford City, N. D.
Keane, Clement F., Sergt., Hartington, Neb.
Kimberly, Finch G., Pvt., 2024 Douglas, Omaha, Neb.
King, Roy M., Sergt., 543 Western Ave., St. Paul, Minn.
Kirn, William G., Pvt., 1st Cl., Chaffee, Mo.
Krueger, William C., Pvt., 1st Cl., R. F. D. No. 4, Troy, Mo.
Kruse, Carl V., Pvt., R. F. D. No. 2, Selma, Iowa.
LaMantain, Edwin, Pvt., Tonopah, Nev.
Laqua, Frank J., Pvt., 1st Cl., Hankinson, N. D.
Leigh, Archie E., Pvt., Womack, Mo.
Lewis, George, Corp., Ellwood, Kan.
McCarthy, Mike, Sergt., 239 Mt. Airy St., St. Paul, Minn.
McFall, Ray B., Pvt., 1st Cl., R. R. No. 3, Lamoni, Iowa.
McGandy, Guy A., Corp., 819 Lowry Ave. N., Minneapolis, Minn.
McGinley, Clyde, Pvt., 501 W. 1st St., Cherryville, Kan.
McWilliams, Oliver K., Pvt., 1st Cl., Liberal, Mo.
Mariettie, Joe, Pvt., West Mineral, Kan.
Mason, Clarence, Pvt., 1st Cl., Bloomfield, Mo.
Matthiessen, William P., Pvt., 100 Wisconsin St., Muscatine, Iowa.
Maxwell, Joseph, Pvt., Minden Mines, Mo.
Meade, John F., Corp., R. F. D. No. 1, Dennison, Iowa.
Merriott, William S., Pvt., 1st Cl., Gravios Mills, Mo.
Minze, Perry O., Pvt., 1st Cl., Hayden, Mo.
Moore, Daniel E., Sergt., 1st Cl., Jerome, Iowa.
Morrison, Bert C., Cook, De Witt, Iowa.
Morton, Jewell R., Sergt., Regis Hotel, Peoria, Ill.
Naughton, Aldace, Corp., La Platta, Mo.
Neeley, William R., Corp., Gering, Neb.
Neller, Charles H., Sergt., 1st Cl., 801 S. F St., Alexandria, Minn.
Neumann, Carl W., Pvt., R. F. D. No. 1, Roswell, S. D.
Neumann, John, Wag., Mikeelson, N. D.
Nickerson, Robert S. J., Pvt., 215 S. 15th St., Independence, Kan.
Nickolaus, John P., Pvt., 4401A Vista Ave., St. Louis, Mo.
Niemann, William C., Corp., R. F. D. No. 3, Appleton, City, Mo.
Nilles, Roy C., Pvt., 1528 High St., Des Moines, Iowa.
Notto, Thomas, Bug., 2245 S. Vandeventer Ave., St. Louis, Mo.
O'Connor, James L., Pvt., 152 17th St., Dubuque, Iowa.
Olson, Oscar, Pvt., 1st Cl., Clearriver, Minn.
Palcher, Joseph, Pvt., 1st Cl., R. F. D. No. 4, Girard, Kan.
Patrick, Lee L., Corp., 1016 S. 8th St., Oskaloosa, Iowa.
Paulson, Einer P., Pvt., 1st Cl., Leeds, N. D.
Patton, Emmett D., Pvt., Wymore, Neb.
Peschel, John M., Corp., 320 4th St., Wahpeton, N. D.
Powers, Ralph H., Pvt., 1st Cl., Lamar, Mo.
Poppitz, Ernest J., Pvt., Altenburg, Mo.
Plank, David F., Corp., Cuba, Mo.
Picker, Charles E., Pvt., 1st Cl., Paydown, Mo.
Rathgeber, Fred, Pvt., 1st Cl., Hankinson, N. D.
Reeder, Elmer R., Wag., Mason City, Il.
Regan, William A., Pvt., 1st Cl., R. F. D. Plankinton, S. D.
Rehr, William H., Pvt., 1st Cl., Reston, Iowa.
Reitmann, Joseph F., Pvt., 1st Cl., Alexander, Ky.
Richter, Lawrence, Corp., Freeburg, Mo.
Rockwell, William T., Cook, Berg Route Croff, N. D.
Roth, Bennie H., Pvt., St. Genevieve, Mo.
Roth, David S., Pvt., R. R. No. 4, Berne, Ind.
Ruther, Thomas, Pvt., 1st Cl., Petersburg, Neb.
Sack, Tony, Pvt., 1st Cl., 541 6th Ave., Des Moines, Iowa.
Sayre, Scott I., Sergt., 543 Western Ave., St. Paul, Minn.
Scharff, Abraham B., Wag., Oskaloosa, Iowa.
Schmidt, Karl J., Sergt., Manning, Iowa.
Schnorr, John F., Pvt., West Mineral, Kan.
Schultz, Otto C., Corp., 220 N. Spring, St. Louis, Mo.
Schwarting, Edward J., Pvt., R. F. D. No. 1, Hecla, S. D.
Seibert, Lloyd M., Corp., 221 N. 9th St., Louisiana, Mo.
Shandrow, George J., Pvt., 1st Cl., Overland, Mo.
Smith, Alfred L., Pvt., Elkton, Col.
Soderman, David, Sergt., 222 Front St., Fargo, N. D.
Steeg, Fred B., Wag., 5611 Botanical Ave., St. Louis, Mo.
Steele, Norman B., Pvt., 1st Cl., Humberstone, Ontario, Can.
Stevens, Lester, Pvt., 1st Cl., 535 S. 9th St., Burlington, Iowa.
Stone, Ben D., Pvt., 1st Cl., R. F. D. No. 2, Elsberry, Mo.
Stoney, Oakland A., Pvt., 17th and Short, Galena, Kan.
Streeter, Louie E., Pvt., 626 7th Ave. N., Minneapolis, Minn.
Strunk, Arthur R., Pvt., R. F. D. No. 3, Irene, S. D.

Name, Rank and Home Address

Stubblefield, Charles R., Pvt., 1st Cl., Butler, Mo.
Stull, Harry L., Pvt., North McGregor, Iowa.
Tenner, Thomas E., Pvt., Puxico, Mo.
Tholson, Oscar, Pvt., Bonita Springs, S. D.
Thomas, Ruben A., Corp., 29th St. and 9th Ave., Kearney, Neb.
Thompson, Robert P., Sergt., Lamar, Mo.
Tomkins, Harry, Pvt., 60 Pleasant St., Dubuque, Iowa.
Trevethan, Roscoe S., Sergt., 402 W. Pleasant St., Colfax, Iowa.
Truesdale, Roy M., Pvt., 1st Cl., R. R. No. 6, Independence, Mo.
Utofka, Josef., Corp., Hebron, N. D.
Veile, Nels, Corp., R. F. D. Luveren, N. D.
Veletich, Voin, Pvt., 28 E. Park St., Butte, Mont.
Wagner, Lloyd L., Pvt., 1st Cl., Hubbard, Minn.
Whetsler, John W., Pvt., R. F. D. No. 1, Corwith, Iowa.
Whitaker, Harry, Corp., R. F. D. No. 4, Dubuque, Iowa.
White, Christopher C., Corp., 829 Austin St., Webb City, Mo.
White, George A., Pvt., R. F. D. No. 2, Brainard, Minn.
Wigstone, Carl G., Pvt., 1st Cl., R. F. D. No. 2, Stanton, Iowa.
Willet, T. W., Pvt., 1st Cl., R. F. D. No. 1, Box 32, Millersburg, Mo.
Williams, Harry C., Pvt., 1st Cl., Girard, Kan.
Williamson, Thomas L., Corp., 1321 Chauteau Ave., St. Louis, Mo.
Willis, Charles A., Pvt., R. F. D. No. 1, Sullivan, Ill.
Windsor, Cleve F., Pvt., 1st Cl., Stone City, Kan.
Wilzer, David C., Corp., 3362 Oxford Ave., Maplewood, Mo.
Wise Roy S., Wag., 2018 3rd Ave., East Moline, Ill.
Wold, Harry B., 1st Sergt., 2736 Cedar Ave., Minneapolis, Minn.
Wright, William A., Pvt., 1st Cl., Villisca, Iowa.
Zack, Edward J., Pvt., Springview, Neb.
Adams, John R., Corp., 6342 Isabelle Ave., Wellston, Mo.
Anderson, Orville J., Sergt., Minneapolis, Minn.
Berbig, Arthur J., Corp., Duluth, Minn.
Bradshaw, William R., Pvt., Worthing, S. D.
Brandt, John L., Corp., 508 W. 5th St., Sedalia, Mo.
Cartwright, Thomas, Pvt., 201 E. 15th St., Pittsburg, Kan.
Coll, Thomas M., Pvt., 1st Cl., 149 S. 12th St., Easton, Pa.
Daubenspeck, Godfrey F., Sergt., 46 Mount View Ave., Akron, O.
Davis, Andy Z., Pvt., Sacramento, Cal.
Denton, Clyde R., Pvt., 1st Cl., Goff, Kan.
Earl, Glenn, Pvt., Corning, Iowa.
Frenz, Edward C., Pvt., 1st Cl., R. R. No. 3, Mason City, Iowa.
Gemmingen, Otto V., Pvt., Hampton, Iowa.
Gruber, Fred, Pvt., McKittrick, Mo.
Harding, Ben A., Pvt., 3225 Franklin St., Denver, Col.
Hinze, Martin J., Pvt., 1st Cl., Beecher, Ill.
Ingels, Sherman, Corp., Lafayette, Ill.
Johnston, Urias W., Pvt., 1st Cl., R. R. No. 3, Joplin, Mo.
Jones, John E., Pvt., 1st Cl., Willard, Utah.
Jones, Clarence I., Pvt., Willard, Utah.
Jordon, Roy L., Pvt., R. F. D. No. 3, St. Paul, Kan.
Lotzer, Edward, Pvt., Wahpeton, N. D.
McQuillan, C. J., Sergt., 1st Cl., 405 Selby Ave., St. Paul, Minn.
Narber, Irving J., Pvt., 20th St., and Grand Ave., Cedar Rapids
O'Connor, Roy J., Pvt., 1st Cl., R. R. No. 4, Bernard, Iowa.
Olson, Henry J., Pvt., R. F. D. No. 1, Dows, Iowa.
Pfaltzgraff, Lloyd J., Pvt., 1st Cl., Dumont, Iowa.
Poppinga, Bert J., Pvt., Lennox, S. D.
Pulliam, Jesse D., Pvt., Edgerton, Mo.
Rhud, John B., Sergt., 822 Main St., East Bismarck, N. D.
Roberds, Oscar R., Pvt., R. R. No. 2, Meta, Mo.
Roberts, George E., Pvt., 1200 Ky. St., Louisiana, Mo.
Robinson, Francis A., Corp., 107 University Road, Brookline, Mass.
Scruggs, Dotson K., Pvt., Lutsville, Mo.
Sloan, Joseph, Corp., Centerville, Mo.
Wagner, William D., Bug., Culbertson, Neb.
Yates, Lessie W., Pvt., 1st Cl., Kuttawa, Ky.
Zimmerman, J. S., Sergt., 1st Cl., 1039 Maryland St., St. Paul, Minn.

COMPANY B.

Chatfield, Wm. E., 1st Lt., 4736 Emerson Ave. S., Minneapolis, Minn.
Doyle, John J., 1st Lt., 7040 Ethel Ave., St. Louis, Mo.
Downs, Sydney F., 1st Lt., Easton, Pa.
Hampton, John C., 2nd Lt., New York City.
Harper, Ernest G., 2nd Lt., 410 W. Illinois St., Urbana, Ill.
Henry, James C., Capt., 62 Delaware St., Woodbury, N. J.
Lutz, Richard E., 1st Lt., Minneapolis, Minn.
McCullough, George K., Maj., Storm Lake, Iowa.
Ticktin, Louis L., 1st Lt., 108 N. Johnson St., Iowa City, Iowa.
Urquhart, Kenneth, Capt., St. Paul, Minn.
Ware, W. Y., 1st Lt., 308 E. Williamette Ave., Colorado Springs, Col.
Adams, Albert L., Corp., Wendell, Minn.
Akers, William, Pvt., 1st Cl., Ely, Iowa.
Albrecht, Frank X., Wag., Sutton, N. D.
Allison, William C., Pvt., 1st Cl., Campbell, Mo.
Amundsen, Leo., Corp., 1182 S. 4th E., Salt Lake City, Utah.
Anderson, Oscar, Pvt., 1st Cl., R. F. D. No. 4, Nevada, Iowa.
Anderson, Christoffer, Pvt., Brookings, S. D.
Angel, Clyde I., Pvt., 1st Cl., Middletown, Mo.
Asmussen, Chris, Corp., R. F. D. No. 2, Leeds, Iowa.
Asplund, Albin T., Corp., 508 Grimes St., Red Oak, Iowa.
Baker, Karl F., Pvt., Bison, S. D.
Bannon, Michael T., Stab. Sergt., Rochester, Minn.
Barber, Frank O., Sergt., 2117 Des Moines St., Keokuk, Iowa.
Barker, R. O., Pvt., 1st Cl., 536 E. 2nd S., Salt Lake City, Utah.
Becker, Herman H., Corp., 1044 Vine St., St. Charles, Mo.
Benning, James G., Corp., Rochester, S. D.
Bequette, Walter, Wag., 414 E. Church St., Aurora, Mo.
Bierne, Harry, Pvt., Grover, S. D.
Birkeness, Sigurd, Sergt., Fargo, N. D.
Bock, Benjamin O., Pvt., 1st Cl., Perryville, Mo.
Bohnenberger, George W., Pvt., 1st Cl., Kankakee, Ill.
Bombeck, Edgar, Corp., Kansas City, Mo.
Boran, Boyce E., Pvt., 1st Cl., Pineville, Mo.
Borne, Johannes A. B., Pvt., 1st Cl., Florence, Mo.

Name, Rank and Home Address

Brady, Charles M., Pvt., Granville, N. D.
Brandt, O. P., Sergt., 1st Cl., 806 16th Ave. S., Minneapolis, Minn.
Bridal, John P., Pvt., Moulton, Iowa.
Brock, Mat H., Pvt., 1st Cl., Crosby, N. D.
Brockell, Lee, Pvt., 1st Cl., Bowbells, N. D.
Brown, Louis A., Corp., Chillicothe, Mo.
Budd, John P., Wag., El Dorado Springs, Mo.
Burdan, Joseph, Pvt., Washburn, N. D.
Carroll, Roger N., Corp., Grand Forks, N. D.
Caspers, Diedrich H., Corp., Sheffield, Mo.
Cavanaugh, W. P., Sergt., 1st Cl., 195 Genesee St., St. Paul, Minn.
Cerney, Odo, Corp., 400 Clay St., Dubuque, Iowa.
Chamberlain, Philip M., Pvt., Keokuk, Iowa.
Chapin, Harry, Corp., Deadwood, S. D.
Chase, Verle C., Pvt., O'Neill, Neb.
Chrislip, Hartsil J., Pvt., Scott City, Kan.
Clark, Perry A., Wag., Greensburg, Kan.
Cannell, Arthur P., Sergt., 1st Cl., Los Angeles, Cal.
Christianson, Joseph, Pvt., Lake Mills, Iowa.
Clayton, Marion L., Pvt., 1st Cl., Lockwood, Mo.
Coats, Charles W., Pvt., Cherokee, Iowa.
Cole, William F., Sergt., 407 N. Main St., Warrensburg, Mo.
Collins, Harley C., Pvt., Edgerton, Kan.
Collins, Timothy J., Pvt., 1st Cl., Harpers Ferry, Iowa.
Connot, John M., Pvt., Colome, S. D.
Corbin, Walter C., Sergt., 1st Cl., Ironton, Minn.
Corn, Omer, Pvt., 1st Cl., Oak Grove, Mo.
Coyle, John J., Wag., Primghar, Iowa.
Cragg, Clarence E., Pvt., Eagle Grove, Iowa.
Current, Oscar E., Corp., Yuma, Arizona.
Curtis, Lewis J., Pvt., 1st Cl., 8616 Smart Ave., Kansas City, Mo.
Dahl, Reuben C., Pvt., 1st Cl., Hurdock, Minn.
Davis, Harry, Corp., 601 Webster St., Boone, Iowa.
Dehl, Harry, Mr. Eng., Center, Neb.
Demos, Peter N., Cook, 154 E. Omaha St., Rapid City, S. D.
Dethlefsen, William J., Pvt., White Lake, S. D.
Dilliard, Creel S., Wag., Mexico, Mo.
Dirks, Henry O., Pvt., Grundy Center, Iowa.
Duvall, John W., Pvt., Amsterdam, Mo.
Edwardson, Jacob G., Pvt., Watford, N. D.
Eisbrener, Julius, Pvt., 1st Cl., Bathgate, N. D.
Elkins, Theodore A., Cook, Mikelson, N. D.
Ellis, Arthur H., Pvt., 624 Beaver Ave., York, Neb.
Erdmann, John B., Pvt., Le Mars, Iowa.
Erickson, Wm. W., Sergt., 93 Russel Ave., N., Minneapolis, Minn.
Ermatinger, James, Sergt., Duluth, Minn.
Erwin, Edward, Pvt., 1st Cl., Woodland, Ill.
Esslinger, Jacob, Pvt., Arapahoe, Neb.
Evans, Clay, Pvt., Dixon, Mo.
Fangmann, Lawrence J., Pvt., Nashua, Iowa.
Fister, Henry J., Pvt., 1st Cl., St. Louis, Mo.
Flagel, Robert P., Sergt., Salt Lake City, Utah.
Fletcher, William B., Bug., Cawker City, Kan.
Franklin, Gerton A., Pvt., 1st Cl., Graettinger, Iowa.
Flowerdew, Ralph R., Pvt., St. Francis, Kan.
Frisbie, William E., Sup. Sergt., Racine, Minn.
Fuchs, Gustav G., Pvt., Armour, S. D.
Garren, Marion F., Corp., Brighton, Iowa.
Giesler, Bennie H., Pvt., 1st Cl., St. Genevieve, Mo.
Gildehaus, Charles W., Pvt., 4040 Forest Park Blvd., St. Louis, Mo.
Glenn, William A., Pvt., Waterbury, Conn.
Goltz, Edwin A., Pvt., 1st Cl., Forman, N. D.
Groom, Robert H., Pvt., Hampton, Iowa.
Gullickson, Gerhard T., Pvt., Sanish, N. D.
Guynn, Birt S., Cook, 607 W. Main St., Decatur, Ill.
Haagenson, Carl S., Corp., Flaxton N. D.
Hansen, C. T., Pvt., 1st Cl., 922 4th St., Sioux City, Iowa.
Hanson, William W., Pvt., Anita, N. D.
Harker, Harry L., Pvt., 1st Cl., Cambridge, Iowa.
Hartness, Joseph G., Sergt., Greene, Iowa.
Hasselfeld, William A., Pvt., 1st Cl., Troy, Mo.
Hassler, John R., Corp., 612 N. D. St., Oskaloosa, Iowa.
Hatten, Ira J., Pvt., Hoxie, Kan.
Hell, John W., Corp., Hankinson, N. D.
Henriks, Rasmus, Pvt., Sturgis, S. D.
Hildebrand, Clarence E., Corp., Montgomery City, Mo.
Hinds, Frederic C., Bug., 1423 Furnace St., Joplin, Mo.
Hinman, Clarence G., Corp., Minneapolis, Minn.
Hoff, Albert L., Sergt., Lake City, Iowa.
Hoffman, Joseph R., Corp., 1309 Park Ave., St. Louis, Mo.
Homburg, G. F., 1st Sergt., 3801 Blaisdell Ave., Minneapolis, Minn.
Hofnagle, Walter R., Pvt., Carthage, Mo.
Hopkins, Louis A., Corp., Cherryvale, Kan.
Hotop, Florian S., Corp., Harts, Mo.
Howard, Samuel E., Pvt., Garfield, Utah.
Howverluk, Michael, Pvt., Wilton, N. D.
Hunter, Samuel F., Pvt., Blaine, Kan.
Hutchinson, Joseph, Pvt., Jersey City, N. J.
Isle, Rolla E., Pvt., Snyder, Mo.
Ivars, Ivar G., Sergt., 1138 Bryant Ave., N., Minneapolis, Minn.
Jacobsen, Martines, Pvt., 1st Cl., Emmettsburg, Iowa.
Jannach, Joe, Hs., 19 Highland Ave., Minneapolis, Minn.
Jeannoutot, Paul A., Pvt., Tyndall, S. D.
Jensen, Peter C., Pvt., Rapid City, S. D.
Jewell, Carl H., Pvt., University Place, Neb.
Job, Charles A., Pvt., Bloomfield, Mo.
Johanson, Otto, Pvt., Haramosa, S. D.
John, Troy F., Corp., St. James, Mo.
Johnson, Fritz A., Sergt., Wyzata, Minn.
Johnson, Erick L., Pvt., 1st Cl., 1110 6th St., Sioux City, Iowa.
Jondahl, Louis G., Pvt., 1st Cl., Graettinger, Iowa.
Jones, Fred C., Corp., Pittsburg, Kan.
Jones, Claude, Wag., Kennett, Mo.

Name, Rank and Home Address

Jones, LeRoy A., Sergt., 1st Cl., Petersburg, Ill.
Joop, Emil C. G., Sergt., 1st Cl., 1610 Zinc St., La Salle, Ill.
Jung, Perry H., Corp., Perryville, Mo.
Kahley, Alvin D., Pvt., 439 Freiburg St., Lancaster, Pa.
Kays, Guido F., Pvt., 1st Cl., Versailles, Mo.
Kennedy, Ernest A., Pvt., 104 E. Washington St., Pittsburg, Kan.
King, Fred I., Corp., Salt Lake City, Utah.
Kisner, Alexander, Pvt., 346 W. Chestnut St., Akron, Ohio.
Klockow, Edward W., Wag., Buena Vista, Iowa.
Klein, Zekze, Pvt., 405 Holland Ave., Warren, Ohio.
Knighton, Henry B., Pvt., Platte City, Mo.
Knoder, Ward L., Pvt., Bowling Green, Mo.
Kurda, Frank, Pvt., 1st Cl., Pittsburg, Kan.
Landes, Steve L., Pvt., Williston, N. D.
Lawson, Floyd H., Corp., Duluth, Minn.
Layton, William L., Pvt. 1st Cl., Perryville, Mo.
Leach, John R., Pvt., 1st Cl., Princeton, Iowa.
Lenz, Elmer O., Pvt., 1st Cl., New Albin, Iowa.
Lilleheim, Mathias, Pvt., 1st Cl., Crosby, N. D.
Locher, Charles S., Pvt., 1st Cl., Anamosa, Iowa.
Luebken, Henry G., Corp., 6106 Margaretta St., Pine Lawn, Mo.
Lyman, Jay A., Pvt., 1st Cl., Aldrich, Mo.
McAdaragh, Harry, Pvt., De Smet, S. D.
McClure, Clarence H., Corp., Crane, Mo.
McMahon, John R., Sergt., Green Isle, Minn.
McWilliams, Robert V., Sergt., Stuart, Iowa.
MacKinnon, Kenneth R., Pvt., 1st Cl., Le Mars, Iowa.
Marshall, Lloyd R., Cook, Mystic, Iowa.
Meyer, William H., Pvt., 1st Cl., St. Genevieve, Mo.
Mezoe, George L., Pvt., 1st Cl., Malden, Mo.
Miles, Leonard E., Corp., Albany, Mo.
Miller, Nils, Corp., Ciers, Cal.
Miller, Edward E., Pvt., Chaffee, Mo.
Mills, William T., Corp., Taylorville, Ill.
Mix, Irl D., Pvt., Alta, Iowa.
Moen, Knute B., Pvt., Wahpeton, N. D.
Morgan, Joseph E., Pvt., 1st Cl., Riverton, Utah.
Morrell, Marion M., Pvt., Hume, Mo.
Murphy, Verle T., Corp., Wapello, Iowa.
Neisslie, Lyle R., Corp., 316 S. 2nd St. W., Cedar Rapids, Iowa.
Neubauer, Fred E., Pvt., 1st Cl., Hildreth, Neb.
Nelson, Otto T., Pvt., 1st Cl., Fairview, S. D.
Nielson, Niels A., Pvt., 1st Cl., Milroy, Minn.
O'Connor, Fred W., Pvt., Percival, Iowa.
Olson, Raymond E., Corp., Milnor, N. D.
Olson, Edward A., Cook, Brainerd, Minn.
Olson, Henry L., Pvt., Bowman, N. D.
Overton, Ocie E., Pvt., St. Cloud, Minn.
Otto, Herman W., Pvt., 1st Cl., Hampton, Neb.
Owinski, Marvin, Cook, 410 - 16th Ave., N.E., Minneapolis, Minn.
Patterson, Marvin, Pvt., Corridon, Mo.
Payne, Ray, Pvt., Mulberry, Kan.
Peporte, Gerard, Corp., Virginia, Minn.
Perham, Leslie E., Corp., Waterloo, Iowa.
Perrin, Elmer L., Sergt., Kerkhoven, Minn.
Peterson, Edward, Pvt., 1st Cl., Mystic, Iowa.
Peterson, C. R., Sgt., 1st Cl., 1101 Plymouth Bldg., Minneapolis, Minn.
Petersen, Oscar A., Pvt., Bowbells, N. D.
Phelps, Loyd, Pvt., Nevada, Mo.
Phillips, W. M., Pvt., 1st Cl., 1519 W. 28th St., Des Moines, Iowa.
Pillard, Alton L., Pvt., Clarinda, Iowa.
Poe, Fredrick A., Pvt., 1st Cl., Bloomfield, Mo.
Poland, James C., Sergt., Storm Lake, Iowa.
Randle, Dudley C., Pvt., 1st Cl., 350 St. Anthony St., Mobile, Ala.
Reece, John M., Corp., 521 E. 2nd St., Cherryvale, Kan.
Reed, Harley E., Pvt., Bemidji, Minn.
Regot, Charles L., Pvt., 1st Cl., St. Charles, Mo.
Riston, Julius A., Pvt., 1114 6th St. S. W., Washington, D. C.
Rodine, Elmer, Pvt., 1st Cl., Carlisle, Iowa.
Ross, Frank S., Pvt., Advance, Ind.
Roth, Jesse J., Pvt., Carson, N. D.
Rittman, Fred H., Pvt., 1st Cl., Brookings, S. D.
Rucker, Ellis W., Corp., Lamonte, Mo.
Ryan, John C., Pvt., Shafer, N. D.
Sandberg, R. E., Pvt., 1st Cl., 2115 29th Ave. S., Minneapolis, Minn.
Santee, Rex, Pvt., 1st Cl., Colome, S. D.
Schaffner, Leon J., Corp., St. Louis, Mo.
Schliemann, Louis M., Pvt., Elborn, Iowa.
Schnaibly, Alex, Pvt., 1st Cl., Washburn, N. D.
Schwie, P. F., Sergt., 3039 Lyndale Ave. S., Minneapolis, Minn.
Seidl, Andrew F., Sergt., St. Paul, Minn.
Selander, Leo D., Sergt., 1112 Washington St., Dubuque, Iowa.
Shively, Floyd R., Pvt., 1st Cl., Otego, Kan.
Shuman, Victor O., Pvt., Bothineau, N. D.
Sime, E. N., Pvt., 1st Cl., 3252 32nd Ave. S., Minneapolis, Minn.
Simmins, Raymond E., Sergt., 3318 Park Ave., St. Louis, Mo.
Sittner, William H., Corp., Perryville, Mo.
Smiley, Harvey E., Pvt., Unknown.
Smith, Allan G., Pvt., 1st Cl., Minneapolis, Minn.
Smith, Anthony W., Pvt., 1st Cl., Carthage, Mo.
Snyder, Cecil P., Corp., Filley, Neb.
Sorbo, Knut N., Pvt., Northwood, Iowa.
Starr, Jesse L., Pvt., Aekabo, N. D.
Stewart, James E., Corp., Carl Junction, Mo.
Stobo, Joseph C., Corp., Orienta Point, Mamaroneck, N. Y.
Stiles, Byron, Pvt., Grenola, Kan.
Stone, Guy O., Pvt., Kennett, Mo.
Stransky, Anton, Pvt., Grand Island, Neb.
Stults, Gaylord H., Mess Sergt., Austin, Minn.
Sturtz, Emil, Wag., Campbell, Mo.
Suydam, Sylvester T., Pvt., Hartland, N. D.
Taft, Thomas I., Pvt., 301 S. 13th St., Independence, Kan.
Teynor, Joseph, Pvt., 1st Cl., Crosby, N. D.

Name, Rank and Home Address

Thompson, Carl, Sad., Walcott, N. D.
Tolles, Burl R., Pvt., 1st Cl., McCool Junction, Neb.
Turpin, Ezra E., Pvt., Lamar, Mo.
Walchak, Joseph G., Pvt., Surgeon Lake, Minn.
Wallace, Arthur H., Corp., Stowers, N. D.
Weaver, William A., Pvt., Clarinda, Iowa.
Weber, George M., Pvt., 1st Cl., 801 2nd Ave., Clarinda, Iowa.
Weed, Frank G., Pvt., 1st Cl., Kearney, Neb.
Weinschenk, Harvey J., Sergt., Bellevue, Iowa.
Welter, Adolph D., Pvt., 1st Cl., Ancell, Mo.
Welty, Merlin L., Pvt., Nevada, Mo.
Westlund, Carl, Pvt., 1st Cl., 829 N. 4th St., Grand Forks, N. D.
Wichhart, Richard, Pvt., 1st Cl., Pella, Iowa.
Wilson, Will, Pvt., Webb City, Mo.
Wilson, Frank, Pvt., Winamac, Ind.
Wineteer, Clarence W., Pvt., 1st Cl., Burwell, Neb.
Winter, Alfred J., Pvt., 521 S. 10th St., Independence, Kan.
Wortman, Clarence J., Corp., St. Louis, Mo.
Yanike, Walter C., Corp., Bellwood, Neb.
Yartz, Charles, Pvt., Pittsburg, Kan.

COMPANY C.

Mac Vicar, John, Capt., 1338 9th St., Des Moines, Iowa.
Kingsley, Paul N., Capt., Strawberry Point, Iowa.
Turnquist, Axel A., 1st Lt., 413 Monroe St., Eveleth, Minn.
Wightman, George A., 1st Lt., 635 Summer St., Kalamazoo, Mich.
Doyle, John J., 1st Lt., 7040 Ethel Ave., St. Louis, Mo.
Sawyer, E. L., 1st Lt., 1400 Washington Ave. N., Minneapolis, Minn.
Atkinson, Herbert P., 2nd Lt., 375 Sutter Ave., San Francisco, Cal.
Beck, William L., 2nd Lt., 452 Elati St., Denver, Col.
Clark, Leland E., 2nd Lt., 711 Grand St., Troy, N. Y.
Barnett, Grady L., 2nd Lt., Stratford, Tex.
Carey, Eugene, 1st Lt., 807 Howard St., Port Huron, Mich.
Adams, Orville, Pvt., 121 W. 6th St., Sioux City, Iowa.
Adkins, Hallie E., Pvt., R. F. D. No. 1, Webb City, Mo.
Albin, George E., Pvt., 1st Cl., Wall, S. D.
Allred, Ira M., Pvt., 1st Cl., Cleveland, Utah.
Amling, Frank, Jr., Pvt., 1st Cl., Elkport, Iowa.
Anderson, Herman J., Pvt., R. F. D. No. 1, Chapman, Kan.
Anderson, Albert, Pvt., Nekoma, N. D.
Anderson, Arthur E., Pvt., R. F. D. No. 1, Swea City, Iowa.
Andrews, Byron, Pvt., Trenton, Neb.
Arnold, William C., Cook, R. F. D. No. 8, Danville, Ill.
Arvidson, Joseph S., Corp., 718 N. Main St., Chariton, Iowa.
Axling, Fred, Cook, 225 W. 7th St., St. Paul, Minn.
Axtell, Meron A., Sta. Sergt., Strawberry Point, Iowa.
Bacon, Clyde, Pvt., Malvern, Iowa.
Bakken, Elmer A., Pvt., R. F. D. No. 1, Arnegard, N. D.
Barcus, Mitchell F., Corp., 711 Church St., Neodesha, Kan.
Barrett, Sidney A., Pvt., R. F. D. No. 2, Downs, Kan.
Bennett, Claude E., Pvt., 1st Cl., R. F. D. No. 1, Reed Springs, Mo.
Bessman, John A., Pvt., 1st Cl., R. F. D. No. 4, Dows, Iowa.
Benson, Sigwall B., Pvt., Jersey City, N. J.
Betz, Henry N., Pvt., Sheldon, N. D.
Bice, Joseph O., Pvt., Chamberlain, S. D.
Billes, Allen B., Sergt., 1st Cl., Minneapolis, Minn.
Bordeau, Frank C., Pvt., 2601 S. 12th St., St. Joseph, Mo.
Bredlow, Herbert L., Pvt., R. F. D. No. 5, Vinita, Okal.
Brickell, Samuel M., Pvt., Cedar Point, Kan.
Breshuis, John, Pvt., 1st Cl., Ida Grove, Iowa.
Bruce, Bert B., Pvt., Hutchinson, Kan.
Bryant, John A., Pvt., 1st Cl., Morley, Mo.
Buckmaster, Julian L., Sergt., 1st Cl., Monticello, Minn.
Burke, Albert E., Pvt., 1st Cl., 803 13th Ave., Lyons, Iowa.
Burr, Tom W., Pvt., 1st Cl., Lamar, Mo.
Cafferty, Michael T., Wag., Beech, N. D.
Cahalan, Eugene M., Hs., 733 S. 14th St. E., Cedar Rapids, Iowa.
Carson, Verlin E., Sad., R. F. D. No. 1, Belknap, Iowa.
Carter, George L., Pvt., Mexico, Mo.
Chestner, Roscoe M., Corp., R. F. D. No. 1, Benton, Mo.
Christiansen, Martin, Pvt., Radium, Minn.
Clemens, Vernon J., Pvt., Edgewood, Iowa.
Clothier, Elmer, Sergt., 1st Cl., 723 4th St., Perry, Iowa.
Clough, Howard L., 1st Sergt., 709 W. McClure Ave., Peoria, Ill.
Connery, Joseph J., Pvt., 1st Cl., Pittsburg, Kan.
Cork, Loyd K., Pvt., Colome, S. D.
Couts, Herman E., Pvt., Proctor, Mo.
Cox, Roy H., Pvt., Ayrshire, Iowa.
Creps, Louis W., Pvt., Guide Rock, Neb.
Crum, Grover C., Corp., Omaga, Kan.
Crutchfield, Ira C., Pvt., R. F. D. No. 1, Bernie, Mo.
Dickhut, Clifford R., Pvt., Scott City, Kan.
Diggins, James J., Corp., Winthrop, Iowa.
Dittmer, Arthur R., Corp., Strawberry Point, Iowa.
Doud, Ira J., Pvt., 1st Cl., Hardington, Neb.
Douglas, Arthur C., Pvt., Alexander, N. D.
Duell, William D., Cook, 807 S. Glencoe, Rochester, Minn.
Eilts, Martin G., Pvt., Rush Center, Kan.
Eldridge, Frank S., Pvt., 1st Cl., Shenandoah, Iowa.
Ellison, Terance, Pvt., Vermillion, S. D.
Epley, William A., Sergt., Chillicothe, Ill.
Evans, Richard T., Pvt., 1st Cl., Lead, S. D.
Fait, William, Pvt., 416 Chestnut St., Owatana, Minn.
Fitzgerald, Dennis H., Pvt., 4535 Garfield Ave., St. Louis, Mo.
Flick, Myrton E., Pvt., Havanna, N. D.
Fliehler, Henry M., Pvt., Strawberry Point, Iowa.
Flinn, Earl, Pvt., Sharon Springs, Kan.
Foreman, Carl O., Corp., Carthage, Mo.
Fournel, Thelesphere H., Pvt., 1317 Woodruff Ave., St. Louis, Mo.
Foy, Robert J., Pvt., 1st Cl., 436 5th St. S. W., Mason City, Iowa.
Gaines, Cliff M., Pvt., Sedgwick, Colo.
Gann, James R., Pvt., Mansfield, Mo.
Garner, Harley, Pvt., R. F. D. No. 1, Wessington, S. D.

Name, Rank and Home Address

Gast, Virgil W., Pvt., Nora Springs, Iowa.
Gillis, Charles B., Pvt., 1st Cl., Salt Lake City, Utah.
Glasrud, Carl J., Corp., Caledonia, Minn.
Goplin, Clarence E., Corp., Bismarck, N. D.
Goodwin, Conrad G., Corp., Mattoon, Ill.
Graff, Lester M., Pvt., 1st Cl., 114 Park Ave., Muscatine, Iowa.
Granlund, Alvin A., Pvt., R. F. D. No. 4, Kenmane, N. D.
Green, George H., Bug., Dexter, Mo.
Green, Fred, Corp., Centerville, Iowa.
Grennan, Thomas P., Pvt., 620½ Central Ave., Fort Dodge, Iowa.
Gunnarson, Lawrence O., Pvt., 703 North St., Aurora, Neb.
Haglund, Robert A., Sergt., 1st Cl., Swea City, Iowa.
Halblaub, Henry L., Pvt., 1st Cl., Edgemont, S. D.
Hall, Ivan V., Wag., Lone Jack, Mo.
Hampshire, Orville L., Sergt., Fort Recovery, Ohio.
Hanson, Peter, Pvt., 1st Cl., 5423 West End Ave., Chicago, Ill.
Hardtman, Will H., Wag., Waverly, Iowa.
Harper, Ernest G., 1st Sergt., Urbana, Ill.
Harvey, Clarence M., Pvt., Dexter, Mo.
Hayter, W. J., Pvt., 1st Cl., 430 W. Miller St., Jefferson City, Mo.
Helvik, Gerhard S., Corp., 108 Collins Ave., Mandan, N. D.
Henry, Silver C., Pvt., Osborne, Kan.
Heyer, Frederick C., Pvt., 1st Cl., Egan, S. D.
Hencz, Ted, Pvt., 1st Cl., 559 S. Arizona, Butte, Mont.
Hintgen, Lee H., Corp., Sioux City, Iowa.
Holen, Oluf, Pvt., Fortuna, N. D.
Holloway, Carl G., Pvt., 1st Cl., Green Valley, Mo.
Homewood, Rufus E., Pvt., R. F. D. No. 3, Fayette, Iowa.
Herrocks, George, Pvt., 1st Cl., Meptic, Iowa.
Hudson, James W., Pvt., 1st Cl., Whitwill, Tenn.
Itman, Earl, Pvt., Fredonia, Kan.
Jackson, Earl, Pvt., Greenfield, Iowa.
Jacobs, Leslie H., Pvt., Morley, Mo.
Jeffries, Marvin W., Corp., Pike County, Mo.
Jensen, Jens C., Pvt., DeSmot, S. D.
Johansen, Emil S., Pvt., 1422 N. Federal St., Mason City, Iowa.
Johnson, Adolf L., Corp., Barton, N. D.
Johnson, Ear E., Pvt., 1st Cl., Webster City, Iowa.
Johnson, Jack O., Sergt., 2306 14th Ave. S., Minneapolis, Minn.
Johnson, John A., Mess Sergt., 102 Perry St., Mankato, Minn.
Jones, Arthur, Bug., Keosauqua, Iowa.
Jones, Edyress, Pvt., 1st Cl., Arma, Kan.
Jones, Gerald S., Sergt., Forrest City, Iowa.
Joswick, Joseph, Wag., Dickinson, N. D.
Kieran, William A., Pvt., 1st Cl., 318 Oak St., Danville, Ill.
Kellas, John, Pvt., St. Cloud, Minn.
Keller, Domongo D., Pvt., 1st Cl., R. F. D. No. 1, Windfield, Mo.
Keller, Joe, Pvt., Huron, S. D.
Kell, Ernest L., Pvt., Eagle Grove, Iowa.
Keuchler, Fred, Sad., St. Paul, Minn.
Knox, Clarence R., Pvt., 100 E. Sumit St., Shenandoah, Iowa.
Knuth, Arthur C., Pvt., 1st Cl., St. Olaf, Iowa.
Knutsen, Alfred L., Corp., Cannon Falls, Minn.
Kohne, Russell D., Pvt., R. F. D. No. 1, Matheas, W. Va.
Kuhne, William B., Pvt., Troy, Mo.
Lamb, James G., Cook, Ottawa, Ill.
Larson, C. E., Sergt., 436 S. 6th St., E. Salt Lake City, Utah.
Laswell, Fred L., Pvt., 1st Cl., R. F. D. No. 1, Trimbal, Mo.
Lee, Nordahl E., Pvt., 1st Cl., Volga, S. D.
Lennemann, Albert G., Pvt., 1st Cl., Orleans, Neb.
Linne, Henry, Pvt., 1st Cl., Kleume, Iowa.
Lynch, Harold G., Pvt., R. F. D. No. 1, Malcom, Iowa.
McCarver, Robert L., Pvt., Louisville, Neb.
McClure, Hugh M., Sergt., 214 N. 9th St., Keokuk, Iowa.
McCombs, LeRoy R., Cook, Rich Hill, Mo.
McDaniel, Joseph R., Sergt., Benson, Minn.
McGrath, Arthur L., Pvt., Day, Mo.
Marchell, John, Pvt., Helper, Utah.
Marrs, Clifford D., Pvt., Garnett, Kan.
Mastel, Mike B., Cook, 7th St., Bismarck, N. D.
Meader, John W., Pvt., 1st Cl., R. F. D. No. 1, Grandview, Mo.
Means, Forrest V., Corp., Nevada, Mo.
Miedema, Jacob, Pvt., Midway, Wis.
Meighan, Edgar J., Pvt., Denny Brook, N. D.
Meis, Frank P., Pvt., LeMars, Iowa.
Menges, Joe, Sta. Sergt., Arlington, Iowa.
Menze, Carl H., Pvt., 1st Cl., Seward, Neb.
Meyer, Charles H., Pvt., R. F. D. No. 2, LaMoure, N. D.
Miles, Daniel J., Pvt., 307 N. Spring St., Perryville, Mo.
Miller, Oscar A., Sergt., Oak St., Owatonna, Minn.
Monson, Mona B., Pvt., Murdo, S. D.
Moore, Harry, Corp., 723 Swit St., Davenport, Iowa.
Morgan, George E., Pvt., Layton, Utah.
Morgan, Ray, Corp., Ogden, Iowa.
Moser, Edward W., Pvt., R. F. D. No. 3, Strawberry Point, Iowa.
Mossman, Louie E., Pvt., Malden, Mo.
Millies, Oral W., Pvt., Hume, Mo.
Murphy, John W., Pvt., 1st Cl., Monett, Mo.
Neislein, Henry H., Corp., Oak Ridge, Mo.
Nelson, Ernest, Wag., Brookland, Ark.
Norby, Joe, Sergt., Peterson, Iowa.
Nerem, Sam O., Pvt., R. F. D. No. 4, Forest City, Iowa.
Noske, Fred E., Corp., Klosauqua, Iowa.
Outman, George H., Pvt., 1st Cl., Alta, Iowa.
O'Brien, Maurice C., Sergt., Eveleth, Minn.
Olson, Ingram R., Pvt., 1st Cl., Grand Forks, N. D.
Olson, Viggo, Corp., R. F. D. No. 2, Caledonia, Minn.
Orr, Julius B., Pvt., Middletown, Mo.
Otto, George A., Corp., Shelton, Neb.
Osiek, Henry C., Pvt., 1st Cl., St. Charles, Mo.
Owens, James, Pvt., 1st Cl., Stockdale, Pa.
Parrish, Earl A., Pvt., 1st Cl., Kennett, Mo.
Peterson, Arvid A., Corp., 804 17th St., Moline, Ill.

Name, Rank and Home Address

Peterson, Axel C., Sergt., 17 Eastman Ave., Minneapolis, Minn.
Phillips, Richard L., Pvt., R. F. D. No. 2, Wheelock, N. D.
Pipes, Ralph T., Corp., Butler, Mo.
Pyle, Joseph C., Pvt., 1st Cl., Walker, Mo.
Racine, William M., Pvt., 1st Cl., Little Falls, Minn.
Ratje, George J., Wag., Florence, Mo.
Redenbaugh, Henry D., Pvt., Nevada, Iowa.
Reisinger, Charles H., Pvt., De Witt, Iowa.
Reynolds, Patrick, Sergt., Springvalley, Ill.
Ricabaugh, George B., Sergt., 1st Cl., Waldeck, Saskatchawan.
Richardson, Luther R., Pvt., Puxico, Mo.
Riding, Jed A., Pvt., Panguitch, Utah.
Roecker, Bernard, Pvt., Greeley, Kan.
Rowton, Thomas J., Corp., Kennett, Mo.
Roy, Franklyn, Pvt., 1st Cl., Estherville, Iowa.
Rock, Victor E., Pvt., 1st Cl., McKittrick, Mo.
Ruiter, Engel, Jr., Pvt., Meservey, Iowa.
Ruppelt, Gustave H., Pvt., 1st Cl., Steamboat Rock, Iowa.
Rustad, Alfred H., Corp., Zahl, N. D.
Sanger, Ernest H., Pvt., 1st Cl., R. F. D. No. 1, Rockham, S. D.
Schaben, Edward J., Pvt., 1st Cl., R. F. D. No. 1, Vazine, Kan.
Schall, Albert G., Corp., Atchison, Kan.
Scheudel, Edward L., Pvt., Schafer, N. D.
Schmidt, Louie J., Corp., Strawberry Point, Iowa.
Schultz, Henry J., Pvt., Dixon, S. D.
Scott, Elmer N., Pvt., 1st Cl., R. F. D. No. 1, Edgewood, Iowa.
Severson, Edward, Corp., Greenbush, Minn.
Sherrill, William J., Pvt., R. F. D. No. 2, Martinsville, Mo.
Simle, Henning K., Pvt., 1st Cl., R. F. D. No. 3, Leonard, N. D.
Simmons, George F., Pvt., Versailles, Mo.
Sitton, Paul W., Pvt., 1st Cl., 305 Wash St., Alton, Ill.
Skillon, Ralph E., Pvt., Ellison, Iowa.
Smith, Alonza A., Pvt., Lyon County, Iowa.
Smith, Glenn A., Pvt., 1st Cl., Galena, Kan.
Smith, Herbert H., Pvt., Garner, Iowa.
Smith, Hobart G., Corp., R. F. D. No. 1, Dudley, Mo.
Smith, Irva K., Corp., Strawberry Point, Iowa.
Solberg, Knut F., Sergt., 3620 11th Ave. S., Minneapolis, Minn.
Solseng, George, Pvt., 1st Cl., Larimore, N. D.
Stafford, William O., Pvt., 1st Cl., Bloomfield, Mo.
Steele, Harrison C., Corp., 602 Euclid Ave., Cherokee, Iowa.
Steffens, Rudolph A. C., Pvt., Harvey County, Kan.
Stevens, Thomas E., Sergt., Oelwein, Iowa.
Storm, Gordon H., Corp., Lingle, Wyo.
Stringer, Luther E., Pvt., 1st Cl., 204 Myrtle St., Monett, Mo.
Tallman, Harry L., Pvt., 1st Cl., Jasper, Mo.
Tester, Walter R., Sta. Sergt., Medora, Iowa.
Thompson, Edwin, Corp., Elma, Iowa.
Thompson, Selmer O., Pvt., 1st Cl., Balbon, N. D.
Tobiason, Albin, Pvt., Williston, N. D.
Tucker, Leslie R., Pvt., 1st Cl., Belgique, Mo.
Turechek, Edward R., Pvt., 2300 Lake Port St., Sioux City, Iowa.
Tuttle, Oren R., Pvt., Geddes, S. D.
Umlauf, Anthony A., Corp., 310 N. Jefferson St., Springfield, Mo.
Van Auwelaer, Albert, Corp., Moline, Ill.
Van Duker, Leon, Pvt., Mulberry, Kan.
Van Horn, Walter H., Pvt., 1st Cl., Des Moines, Iowa.
Veidt, George H., Sergt., 1st Cl., Anoka, Minn.
Veum, Frantz L., Pvt., Hatton, N. D.
Vaagen, Johannes, Pvt., R. F. D. No. 4, Carpio, N. D.
Walker, Henry A., Corp., Campbell, Mo.
Warden, Kerry, Pvt., Columbus, Kan.
Ward, James M., Pvt., 1st Cl., R. F. D. No. 5, Rector, Ark.
Warren, William F., Pvt., Bloomfield, Mo.
Waters, Fulton A., Pvt., Slater, Iowa.
Webster, Archie, Pvt., Postville, Iowa.
Weiler, G. L., Corp., 48 East 7th S., Salt Lake City, Utah.
Wenig, Ervine C., Sergt., 1st Cl., Sioux City, Iowa.
Wenner, O. A., Sergt., 2420 Polk St. N. E., Minneapolis, Minn.
Wheeler, Augustus M., Pvt., 1st Cl., 251 Hooker St., Denver, Colo.
Whinnie, John R., Pvt., 1st Cl., Farmington, W. Va.
Widner, Charles L., Pvt., 2108 5th Ave. E., Marion, Iowa.
Williams, Elba G., Pvt., Hermosa, S. D.
Wiltse, Glen D., Wag., Edgewood, Iowa.
Winters, William H., Corp., 662 Virginia St., Hillsboro, Ill.
Witt, Arthur N., Corp., Gower, Mo.
Woodcock, Lloyd S., Sergt., 527 S. 8th E., Salt Lake City, Utah.
Worner, Frank W., Sergt., 782 Osage St., Leavenworth, Kan.
Wrobel, Anthony J., Corp., 1715 N. Talman Ave., Chicago, Ill.
Young, Oliver W., Corp., Box 48, Parma, Mo.
Zimkoski, Charles L., Pvt., Delano, Minn.

COMPANY D.

Thompson, Alexander M., Capt., 1305 Cass St., LaCrosse, Wis.
Lutz, Richard E., 1st Lt., c/o Miss Elise Alder, Montorville, Minn.
Evans, Richard W., 1st Lt., 220 Vernon Ave., Fergus Falls, Minn.
Gunderson, Gerhard W., 1st Lt., 6131 E. Superior St., Duluth, Minn.
Scheff, Samuel L., 2nd Lt., 2905 Logan Blvd., Chicago, Ill.
Layre, Horace P., 2nd Lt., 1704 Dauphin St., Philadelphia, Pa.
Snell, Rutherford, 2nd Lt., Brookneal, Va.
Johnson, A. O., 1st Sergt., 2903 California St. N. E., Minn., Minn.
Snyder, Warner P., Sergt., 1st Cl., R. F. D. No. 1, Centerville, Iowa.
Little, Clyde E., Sergt., 1st Cl., Viola, Ill.
Weber, Thomas F., Sergt., 1st Cl., Westfield, Iowa.
Bertelson, Anton, Sergt., 1st Cl., Albert Lea, Minn.
Mulhern, Patrick F., Sergt., 1st Cl., Montrose, Minn.
Rafter, James L., Sergt., 1st Cl., Wabasha, Minn.
Beaton, Neal A., Mr. Engr., 581 Hall Ave., St. Paul, Minn.
Witherspoon, Romeo, Mess. Sergt., R. F. D. No. 1, Moline, Ill.
Resch, Richard L., Sup. Sergt., 3125 Chicago St., Ft. Madison, Iowa.
Peterson, W. R., Sta. Sergt., 3748 Portland Ave., Minneapolis, Minn.
Richie, Wilson L., Sergt., Georgetown, Ill.
Smith, Chester W., Sergt., Altamont, Ill.

Name, Rank and Home Address

Miller, William H., Sergt., Doyon, N. D.
Patton, Thomas J., Sergt., Marshall, Minn.
Lorge, Leo, Sergt., Ranger, N. D.
Russell, John W., Sergt., Paola, Kan.
McNulty, Cornelius E., Sergt., Millville, Minn.
Simpson, William S., Sergt., Dalzell, Ill.
Browne, Charles B., Sergt., 711 E. Norris St., Ottawa, Ill.
Jedlinski, Walter J., Sergt., 2111 University Ave. N. E., Minn., Minn.
Lodwick, John D., Sergt., 307 Darst Road, Ferguson, Mo.
Diercks, Wilfred R., Sergt., Aurelia, Iowa.
Ransburg, William C., Sergt., New Madrid, Mo.
Conklin, Glen W., Sergt., 314 3rd Ave. and 14th St., Belle Plaine, Ia.
Hoskins, Wallis A., Sergt., 428 Washington St., Hibbing, Minn.
Maiers, Peter J., Corp., 21 S. 13th St., Minneapolis, Minn.
Collins, Albert R., Corp., New London, Iowa.
Gardner, Charles A., Corp., Lake Crystal, Minn.
Hartshorn, Walter B., Corp , 523 Illinois Ave., Ottawa, Ill.
Lester, Charles F., Corp., 1219 E. 2nd Ave., Mitchell, S. D.
Spohn, Harry A., Corp., Humboldt, Iowa.
Matchez, Harry L., Corp., 225 W. 6th St., Davenport, Iowa.
Tobiason, Amos, Corp., R. F. D. No. 1, Inwood, Iowa.
Egdahl, Anfin J., Corp., 330 William St., Jackson, Mich.
Hinton, Homer, Corp., Bismarck, N. D.
Lee, Earnway, Corp., 344 S. Water St., Havana, Ill.
Overhaug, John G., Corp., R. F. D. No. 3, Dorchester, Iowa.
Williams, Ralph, Corp., Winterset, Iowa.
Tribble, Floyd A., Corp., R. F. D. No. 1, Phillipsburg, Mo.
Miller, Warren, Corp., Loup City, Neb.
Kelley, LeRoy F., Corp., Greene, Iowa.
Coonce, Noah J., Corp., Box 696, Wymore, Neb.
Mikesell, Fred R., Corp., 519 S. W. 11th., Des Moines, Iowa.
Lueder, Roy M., Corp., 736 W. Main St., Cherokee, Iowa.
Bacon, Charles, Corp., Bloomfield, Mo.
Hampton, George W., Corp., Ponce De Leon, Mo.
Jenkins, James W., Corp., Dexter, Mo.
McConnell, Claire, Corp., 1068 24th St., Des Moines, Iowa.
McCullough, Donard R., Corp., Morlly, Mo.
Van Leer, Roy A., Corp., 1125 Tower Grove, St. Louis, Mo.
Wendland, Frank R., Corp., Benkelman, Neb.
Olsen, Otto M., Corp., 523 E. 5th St., Duluth, Minn.
Gilles, Ervin F., Corp., Wahpeton, N. D.
Skidmore, Charles E., Corp., R. F. D. No. 2, Liberal, Mo.
Ellenwood, Everett E., Corp., Corning, Iowa.
Wilkison, Dillon E., Corp., Cherokee, Iowa.
Kell, Raymond A., Corp., Eagle Grove, Iowa.
Ankeny, John J., Corp., 227 Miller St., Waterloo, Iowa.
Morrison, George W., Corp., Freeport, Me.
Paris, Ezra A., Corp., Chafbee, Mo.
Riston, John S., Corp., Rinehart, Mo.
Boe, Emmads, Corp., 117 7th St. N. E., Minot, N. D.
Cohoon, William F., Corp., Holland, Mo.
Poston, Harve, Corp., McKittrick, Mo.
Lewis, Harry, Corp., R. F. D. No. 1, Seneth, Mo.
Rethinger, Andrew R., Hs., 1759 E. Main St., Decatur, Ill.
Hokanson, Elof G., Sad., 726 5th St., Des Moines, Iowa.
Barnett, Claud I., Wag., Ancell, Mo.
Christy, James F., Wag., 2526 Virginia Ave., Joplin, Mo.
Davis, Luther H., Wag., 420 S. Lynn St., Nevada, Mo.
Franke, Bernard H., Wag., Whittemore, Iowa.
Guss, Milford M., Wag., R. F. D. No. 1, Arcadia, Mo.
Haas, James H., Wag., Waukon, Iowa.
Parrish, Joseph C., Wag., R. F. D. No. 3, Moberly, Mo.
Ramsey, Bert, Wag., 1612 Summit St., Beatrice, Neb.
Boening, Edward E., Cook, 3724 Jennings Ave., Pine Lawn, Mo.
Burnett, David K., Cook, 9 Locust St. S., Colfax, Iowa.
Finch, Clark E., Cook, Chariton, Iowa.
Norman, Sigurd M., Cook, 927 Water St., Chippewa Falls, Wis.
Schacher, Fred H., Cook, Old Monroe, Mo.
Erion, Louis J., Bug., Wanbon, Minn.
Tipton, Milton F., Bug., Highgate, Mo.
Allen, James A., Pvt., 1st Cl., Versailes, Mo.
Anderson, John S., Pvt., 1st Cl., Hamberg, N. D.
Andresen, James, Pvt., 1st Cl., Newell, Iowa.
Atkinson, Robert K., Pvt., 1st Cl., Kingsly, Iowa.
Bailey, Samuel I., Pvt., 1st Cl., Peru, Kan.
Beeman, Lynn R., Pvt., 1st Cl., Rowley, Iowa.
Bangs, George A., Pvt., 1st Cl., Charles City, Iowa.
Brody, Louis, Pvt., 1st Cl., Donnellson, Iowa.
Brunes, Alfred N., Pvt., 1st Cl., Williston, N. D.
Dick, Edward, Pvt., 1st Cl., Edgerton, Mo.
Freese, Ivan E., Pvt., 1st Cl., 4828 Eiston Ave., St. Louis, Mo.
Gearhart, Elmer G., Pvt., 1st Cl., Lorimor, Iowa.
Gustafson, Carl W., Pvt., 1st Cl., Cherokee, Iowa.
Hare, C. W., Pvt., 1st Cl., 1234 Salimonia Ave., Huntington, Ind.
Hayden, Allen W., Pvt., 1st Cl., Weir City, Kan.
Heinbokel, Louis H., Pvt., 1st Cl., Clayville, Mo.
Heye, Irvin W., Pvt., 1st Cl., 219 S. Main St., St. Charles, Mo.
Hoeger, William, Pvt., 1st Cl., Luxomburg, Iowa.
Hohman, Albert M., Pvt., 1st Cl., 472 11th St., Dubuque, Iowa.
Isenman, Carl A., Pvt., 1st Cl., Machens, Mo.
January, Lee, Pvt., 1st Cl., Freeman, Mo.
Johnson, John R., Pvt., 1st Cl., Williston, N. D.
Jones, Charles A., Pvt., 1st Cl., Happyville, Colo.
Kamp, Paul F., Pvt., 1st Cl., Star Route, Bellflower, Mo.
Keltner, Maynard B., Pvt., 1st Cl., Carthage, Mo.
Krock, Joseph P., Pvt., 1st Cl., Mason City, Iowa.
Leach, William J., Pvt., 1st Cl., 810 3rd Ave., Minneapolis, Minn.
Lippold, Frank C., Pvt., 1st Cl., Cumberland, Md.
Lipscomb, Walter H., Pvt., 1st Cl., Walter H., Steele, Mo.
Lochner, Harold H., Pvt., 1st Cl., R. R. No. 5, Fort Wayne, Ind.
Lorenz, Harry J., Pvt., 1st Cl., 1430 Leonard, Davenport, Iowa.
Miller, Harlen L., Pvt., 1st Cl., Olin, Iowa.
Myers, Russell W., Pvt., 1st Cl., Tabor, Iowa.

Name, Rank and Home Address

Neilson, Thomas C., Pvt., 1st Cl., Hordville, Neb.
Neilson, Max M., Pvt., 1st Cl., R. F. D. No. 2, Lake Preston, S. D.
Neely, Charlie M., Pvt., 1st Cl., R. F. D. No. 2, Caruthersville, Mo.
Parker, Samuel J., Pvt., 1st Cl., R. F. D. No. 2, Suring, Wis.
Powell, Fred, Pvt., 1st Cl., Postville, Iowa.
Rasmussen, Wiggo, Pvt., 1st Cl., Pawers Lake, N. D.
Reavis, John L., Pvt., 1st Cl., Hecla, S. D.
Schilly, John C., Pvt., 1st Cl., Ste. Genevieve, Mo.
Seiling, Arthur J., 302 S. Main St., St. Charles, Mo.
Stock, William J., Pvt., 1st Cl., 2507 Bloyd St., Indianapolis, Ind.
Swanson, Gust E., Pvt., 1st Cl., R. F. D. No. 2, Granwell, Iowa.
Tallakson, Thomas, Pvt., 1st Cl., Hubbard, Iowa.
Taylor, Charles E., Pvt., 1st Cl., R. F. D. No. 2, Sarcoxie, Mo.
Thoreson, Albert T., Pvt., 1st Cl., Battleview, N. D.
Timan, Carl A., Pvt., 1st Cl., Miller, Iowa.
Utnage, Luther W., Pvt., 1st Cl., Benton, Mo.
Vaughn, Ernest N., Pvt., 1st Cl., Hemple, Mo.
Vickers, Emert K., Pvt., 1st Cl., R. F. D. No. 2, Caruthersville, Mo.
Waldman, Ellis P., Pvt., 1st Cl., Sikeston, Mo.
Wells, Frederick J., Pvt., 1st Cl., Excelsior Springs, Mo.
Welter, Joseph M., Pvt., 1st Cl., Femsen, Iowa.
Wessman, Fred R., Pvt., 1st Cl., 502 Elm St., Red Oak, Iowa.
Weiland, Walter F., Pvt., 1st Cl., Fremont, Neb.
Williams, Charles N., Pvt., 1st Cl., Box 505, Campbell, Mo.
Adams, A. E., Pvt., 500 N. Main St., Rochester, Minn.
Amberger, Frank, Pvt., R. F. D. No. 1, Larchwood, Iowa.
Anderson, Andrus J., Pvt., 49 S. First West St., Salt Lake City, Utah.
Armstrong, George A., Pvt., 517 Hager St., Winfield, Kan.
Augustine, Clarence A., Pvt., Lake Port, Cal.
Ballance, Frank H., Pvt., 291 ½ St., Jersey City, N. J.
Ballinger, Earl W., Pvt., Nevada, Mo.
Barell, Joseph J., Pvt., 585 2nd St., Portland, Ore.
Bathurst, William M., Pvt., Osborne, Kan.
Black, Stacy L., Pvt., R. F. D. No. 1, Artesian, S. D.
Brouhard, Clyde H., Pvt., 1720 E. Pine St., Fort Scott, Kan.
Callahan, George E., Pvt., Plattsburg, Mo.
Carson, William R., Pvt., 508 E. 10th St., Trenton, Mo.
Christiansen, Carl, Pvt., Monroe, Utah.
Clark, Rudolph W., Pvt., 126 K St., Salt Lake City, Utah.
Corrigan, Earl V., Pvt., R. F. D. No. 2, Yankton, S. D.
Dixon, Richard C., Pvt., Weir, Kan.
Elj, Ernest J., Pvt., Hibbing, Minn.
Ericksen, Eli, Pvt., Luverne, Minn.
Erickson, Erick A., Pvt., Roseau, Minn.
Farup, Julius E., Pvt., Box 81, Walcott, N. D.
Flisram, Paul, Pvt., Mullen, S. D.
Gervasoni, Roy, Pvt., Jerome, Ariz.
Goddard, Earl A., Pvt., R. F. D. No 3, Versailles, Mo.
Hansen, Alfred, Pvt., Hartley, Iowa.
Hanson, Christian, Pvt., Arnegard, N. D.
Harmon, Patrick A., Pvt., Weir, Kan.
Hatfield, John T., Pvt., Galena, Kan.
Herman, Joe, Pvt., R. F. D. No. 1, Dante, S. D.
Hill, Frank J., Pvt., Proctor, Mo.
Horstman, George W., Pvt., R. F. D. No. 2, Sheffield, Iowa.
Howell, William, 208 Cherry St., Butte, Mont.
Keller, Walter H., Pvt., 1025 Hamilton St., Racine, Wis.
Koehler, Wenselus H., Pvt., 2264 Main St., Northampton, Pa.
Kragenbrink, Edwin R., Pvt., 121 5th Ave., N., Wausau, Wis.
Kringle, De Loss S., Pvt., R. F. D. No. 6, Dubuque, Iowa.
Mahoney, John W., Pvt., R. F. D. No. 1, South Greenfield, Mo.
Meyer, Elmer O., Pvt., R. F. D. No. 1, Scotia, Neb.
Miller, Malcolm, Pvt., 1300 Kenyon St., Washington, D. C.
Moore, George R., Pvt., Hampton, Iowa.
Morgan, Charles, Pvt., R. F. D. No. 2, Fuller, Kan.
Neary, Michael R., Pvt., Decatur, Neb.
Nelson, Gerhard J., Pvt., R. F. D. No. 2, Nevada, Iowa.
Paar, John A., Pvt., 27 Spruce St., Dubuque, Iowa.
Pickeren, Kaino O., Pvt., 129 N. 61st St. W., Duluth, Minn.
Ralston, Harry E., Pvt., 310 Ridge St., Eldarado, Ill.
Reidy, Lewis C., Pvt., R. F. D. No. 1, Box 5, Adams, N. D.
Reilly, Edward, Pvt., Northwood Narrows, N. H.
Ross, Robert L., 604 E. Pleasant St., Belvidere, Ill.
Rudd, Charles J., Pvt., 68 Dodge St., Dubuque, Iowa.
Sadler, Felix D., Pvt., Crosstown, Mo.
Schilling, Samuel G., Pvt., R. F. D. No. 1, Mulberry, Kan.
Schroth, Fred E., Pvt., Nymore, Minn.
Schuette, John M., Pvt., R. F. D. No. 1, Story City, Iowa.
Stabler, Earl, Pvt., 519 E. Kellog St., Wichita, Kan.
Stoops, Loren, Pvt., Bascom, Ind.
Stuerman, Harry L., Pvt., R. F. D. No. 5, Rock Rapids, Iowa.
Thomas, Harry E., Pvt., 113 S. Emmerson St., Bonner Springs, Kan.
Thomas, Iral B., Pvt., Galena, Mo.
Townsend, Howard C., Pvt., 1419 Oregon St., Muscatine, Iowa.
Vardsveen, Andrew, Pvt., 809 1st Ave. S. E., Minot, N. D.
Vaughn, Cortes, Pvt., R. F. D. No. 3, Livingston, Tenn.
Wahlstrom, Arthur E., Pvt., R. F. D. No. 2, Craig, Neb.
Wauthier, William, Pvt., Radley, Kan.
Wendel, Adam B., Pvt., Lansing, Iowa.
Westeen, Henry B., Pvt., R. F. D. No. 1, Meckling, S. D.
Whitesell, Walter B., Pvt., 579 E. Curtis St., Dunkirk, Ind.
Wolfe, Roger M., Pvt., 4308 Holmes St., Kansas City, Mo.
Young, Benjamin H., Pvt., R. F. D. No. 2, Douglas, Kan.
Youngbauer, Mat J., Pvt., R. F. D. No. 2, Pine City, Minn.
Douglas, Charles E., Maj., Meadville, Pa.
Doyle, John J., 1st Lt., 7040 Ethel Ave., St. Louis, Mo.
Brock, Eugene A., Sergt., Warrensburg, Mo.
Lindelien, Alfred, Corp., Grand Meadow, Minn.
Erstad, Alf M., Bug., Kindred, N. D.
Moore, Clark A., Pvt., Hume, Mo.
Reistad, Leif H., Pvt., Walcott, N. D.
Shields, Harry W., Pvt., Villisca, Iowa.
Shatto, Pvt., 1st Cl., Edson E., Wausau, Wis.

Name, Rank and Home Address

Simes, Earl W., Pvt., 1st Cl., 404 College St., Clearmont, Mo.
Gulvick, Albert, Wag., 1023 8th Ave. S., Moorehead, Minn.
Dairl, Tom, Pvt., Bucoda, Mo.
White, William H., Pvt., R. F. D. No. 5, Box No. 503, Joplin, Mo.
McCann, James C., Pvt., Waupton, N. D.
Holman, James R., Pvt., Cl., Fountain Green, Idaho.
Pierce, Archie W., Pvt., Kentucky, Ind.
Campbell, Duncan R., Pvt., Clouquet, Minn.
Oswalt, William M., Pvt., Peoria, Ill.
Davis, Andy Z., Pvt., Phoenix, Ariz.

COMPANY E

Boyd, Lee R., Capt., Crookston, Minn.
Burnett, Harold V., 1st Lt., 1891 E. 4th St., Duluth, Minn.
Doan, Leslie A., 2nd Lt., 1523 Glendale Ave., Peoria, Ill.
Eistetter, Leo A., 2nd Lt., Laredo, Tex.
Hartness, James C., Maj., Eveleth, Minn.
Hume, Harry V., 2nd Lt., Blue Island, Ill.
Irwin, Frank H., 1st Lt., Two Harbors, Minn.
Kingsley, Neil S., Capt., Minneapolis, Minn.
Lichtenstein, Clarence E., 2nd Lt., Inf.
Livingston, H. T., Capt., c/o C. R. I. & P. R. R. Co., Cedar Rapids, Ia.
Robinson, Francis A.
Ryan, Loiel S., Little Falls, Minn.
Sweeney, Walter A., 969 Hudson Ave., Detroit, Mich.
Allen, Harold L., Pvt., 85 Green St., Woodbury, N. J.
Anderson, Frank C., Corp., Box 1313, Scottsbluff, Neb.
Armstrong, Walter W., Pvt., Box 172, Jasper, Mo.
Avery, Russ C., Pvt., Mason City, Iowa.
Ballard, Raymond H., Pvt., 1st Cl., Chaffee, Mo.
Barrett, Frank C., Cook, Depot Hotel, Mendota, Ill.
Bartlett, Anson L., Sergt., Mandan, N. D.
Barton, Leonard F., Sergt., 1st Cl., Westhope, N. D.
Baty, John, Wag., 2309 Washington St., St. Louis, Mo.
Bauman, Romuald G., Pvt., 1st Cl., R. R. No. 4, Fort Scott, Kan.
Beisner, Otto H., Pvt., Lockwood, Mo.
Bell, Thomas J., Pvt., Yatbo, Ark.
Benedict, John H., Pvt., 1st Cl., Womack, Mo.
Bergman, Oscar W., Pvt., 1st Cl., R. F. D. No. 1, Raymond S. D.
Bishop, H. L., Pvt., 1st Cl., R. F. D. No. 1, Box 8, Webb City, Mo.
Bishop, John W., Pvt., Reed St., Red Oak, Iowa.
Blackburn, Charles O., Pvt., 1st Cl., c-o Ed Lackey, Wolf Bayou, Ark.
Blevins, Elbert, Pvt., Gillespie, Ill.
Borger, Henry, Pvt., Bazine, Kansas.
Boscow, Stanley H., Pvt., Garnett, Kan.
Brock, Eugene A., Sergt., 406 W. Gas St., Warrensburg, Mo.
Brooks, Claude, Pvt., 1st Cl., Steele, Mo.
Boyer, Harry, Pvt., Summerfield, Kan.
Burnham, Jesse R., Pvt., R. F. D. "A", Jetmore, Kan.
Cable, James E., Sergt., 1st Cl., Ranchester, Wyo.
Campbell, Ralph B., Sergt., 5097 Washington Ave., St. Louis, Mo.
Capps, Orville D., Pvt., 1st Cl., Menlo, Iowa.
Carlson, C. R., Sergt., 2727 Johnson St. N. E., Minneapolis, Minn.
Carroll, Charles E., Pvt., Harrison, Neb.
Carten, James J., Pvt., Buffalo Gap, S. D.
Chipperfield, Harold M., Pvt., 1st Cl., R. F. D., Benkleman, Neb.
Cloe, Claude H., Pvt., Atwood, Kan.
Cloyd, Herman M., Pvt., Cedar Vale, Kan.
Cole, Warren C., Corp., Carthage, Mo.
Combs, Richard M., Pvt., 429 W. Vine St., Carthage, Mo.
Coon, Alvin E., Corp., Cameron, Mo.
Cox, Henry T., Bug., Butler, Mo.
Coyle, Arthur J., Sergt., 2347 5th Ave., Moline, Ill.
Cranor, Franklin T., Pvt., 1st Cl., R. F. D. No. 2, Altoona, Kan.
Curry, William R., Corp., Mulberry, Kan.
Davis, H. F., Pvt., 1st Cl., 942 19th Ave. N. E., Minneapolis, Minn.
Davis, William H., Pvt., Route 1, Safe, Mo.
Dehnboatel, John F., Corp., Old Monroe, Mo.
DeMent, Ethelbert, Wag., Cardwell, Mo.
Didier, John P., Sergt., 1st Cl., 614 Howard St., LeMars, Iowa.
Diehl, Vern, Pvt., R. F. D. No. 3, Newton, Kan.
Dierauer, Albert F., Corp., Alma, Wis.
Dirgo, Harry C., Pvt., Avoca, Iowa.
Drury, William J., Corp., St. Genevieve, Mo.
Dremann, Clarence E., Corp., 5421 Wren Ave., St. Louis, Mo.
Dunbar Roy V., Sergt., 1019 N. 10th St., Fargo, N. D.
DuBois, Harry J., Pvt., Pierre, S. D.
Duty, Pearl R., Corp., R. F. D. No. 3, Mexico, Mo.
Eberts, William, Pvt., 1st Cl., 420 W. 4th St., Rock Island, Ill.
Elliott, Everett, Sergt., Center Point, Iowa.
Elliott, Hugh V., Pvt., 132 W. Ann St., Los Angeles, Cal.
Ellis, J. Hough, Pvt., Steele, Mo.
Ernst, Francis A., Corp., St. Genevieve, Mo.
Evans, Charles J., Pvt., Marshall, Mo.
Evertson, Harry W., Pvt., Oak Grove, Mo.
Feller, Henry W., Pvt., 1st Cl., Russellville, Mo.
Feerkingstad, Lawrence, Corp., Route 2, Cresco, Iowa.
Fleck, Lester, Pvt., 202 Ash St., Wamego, Kan.
Fleming, William C., Corp., Sedan, Kan.
Foste, C. E., Sergt., 1st Cl., 4343 Logan Ave., Minneapolis, Minn.
Fowlor, James R., Pvt., 1st Cl., R. F. D. No. 1, Bloomfield, Mo.
Fox, John J., Corp., 214 Leach Ave., Joliet, Ill.
Franklin, Benjamin, Pvt., Bristow, Okla.
Germain, Carl E., Corp., 206 S. Elgin St., Tulsa, Okla.
Govreau, P. B., Sad., c/o Vander Bie Ice Cream Co., St. Paul, Minn.
Grady, James D., Pvt., 1st Cl., Cardwell, Mo.
Graham, James W., Pvt., 1st Cl.
Grimaldi, Alesandro, Pvt., 1st Cl., Arma, Kan.
Gross, Fred A., Corp., Zenith, N. D.
Hagenson, Oscar, Pvt., 325 De Witt St., Clinton, Iowa.
Haaker, Morris, Wag., Brainerd, Minn.
Harvey, Claude D., Sup. Sergt., 615 S. Main St., Centerville, Iowa.
Hasselberg, R. E., Mess Sergt., 1103 Fillmore St., N. E., Minn., Minn.

Name, Rank and Home Address

Hayes, Carlin W., 1101 Elm-Wood St., Kansas City, Mo.
Heimsoth, Paul W., Corp., Larned, Kan.
Henry, Merrell, Corp., Unknown.
Heston, Guy A., Sergt., Woodlawn, Iowa.
Hiatt, Ray, Corp., R. F. D. No. 4, Eslon, Kan.
Hiss, Alfred G., Corp., Stockton, Utah.
Hoffman, Harry M., Pvt., 1st Cl., 434 Simmons Ave., Huron, S. D.
Hoffman, Ray A., Pvt., R. F. D. No. 3, Perryville, Mo.
Hohman, Frank J., Sergt., Walker, Minn.
Hollran, Arthur J., Pvt., 1st Cl., 720 Adams St., St. Charles, Mo.
Hook, Everett E., Pvt., 1st Cl., Route 3, Perryville, Mo.
Hovde, Albert N., Cook, Minnewaukon, N. D.
Hughes, Esco, Pvt., 1st Cl., Portageville, Mo.
Hunsaker, Ralph A., Pvt., 1st Cl., Mt. Sterling, Ill.
Hunt, Archie M., Sergt., Earlville, Iowa.
Jarvi, Severt, Pvt., 1st Cl., Box 94, Frederick, S. D.
Johnson, Grover C., Pvt., High Hill, Mo.
Johnson, Joel P., Pvt., 1st Cl., Marathon, Iowa.
Johnson, Julius P., Pvt., R. 1, Box 1, Mooreton, N. D.
Johnson, Noel E., Pvt., Yount, Mo.
Johnston, William, Pvt., 1st Cl., 104 College, Rosedale, Kan.
Johnston, William H., Pvt., 1034 McCansland, St. Louis, Mo.
Jones, Walter C., Pvt., 1st Cl., 1307 Foster Ave., Chicago, Ill.
Kehm, John H., Pvt., 1st Cl., 825 8th Ave N., Fort Dodge, Iowa.
Kelly, Milton G., Corp., 208 7th St., Devils Lake, N. D.
Kerby, Charles L., Pvt., Minden, Mo.
Krahl, Francis C., Mr. Engr. Jr., 359 N. Clark, Chicago, Ill.
Kyle, Walter A., Pvt., 1st Cl., Milford, Iowa.
Lackman, Edward, Pvt., 1st Cl., Meta, Mo.
Langford, William A., Pvt., 4608 Newberry Terrace, St. Louis, Mo.
Lenger, Claud F., Pvt., 1st Cl., Niobrara, Neb.
Leveling, William, Corp., R. R. No. 2, West Point, Iowa.
Lewis, William B., Pvt., Ritzville, Wash.
Lieberg, Harold A., Corp., Devils Lake, N. D.
Loftus, Edward A., Pvt., 30 Gordon Ave., Carbondale, Pa.
Lovell, Orva Z., Pvt., 1st Cl., Whiteside, Mo.
Ludwig, Frank G., Corp., North State St., Lockport, Ill.
Lundgren, Henning A., Hehr., 1920 15th Ave. S., Minneapolis, Minn.
Lyons, William, Pvt., Columbus, Neb.
McClard, Claud L., Puxico, Mo.
McClure, Wilford A., Pvt., Tabor, Iowa.
McCoy, George F., Pvt., Gilbertsville, Ky.
McCulloch, George, Wag., Ely, Iowa.
McKinley, Earnest, Pvt., Picher, Okla.
Martin, Fred E., Corp., R. F. D. No. 3, Golden City, Mo.
Martin, John E., Corp., Box 38, Haxtun, Colo.
Massie, Paul E., Corp., 702 N. Dedar St., Nevada, Mo.
Mattison, Ray H., Pvt., Rockwell City, Iowa.
Mauer, Peter J., Pvt., Oakville, Iowa.
Meade, Harry L., Pvt., 1st Cl., 136 S. 9th St., Lincoln, Neb.
Medlin, Homer E., Pvt., 1st Cl., Canday, Mo.
Milber, Carl E., Pvt., Route 1, Kearney, Neb.
Milburn, Robert L., Corp., Council Bluffs, Iowa.
Miller, James P., Pvt., Mulberry, Kan.
Minuzzo, Giovanni, Pvt., 803 Rosabel St., Los Angeles, Cal.
Moore, Tony L., Pvt., 1st Cl., 314 S. Cherry St., Ottowa, Kan.
Mortensen, Martin, Pvt., 1st Cl., 3111 S. 24th St., Omaha, Neb.
Moyers, Robert M., Pvt., Bessville, Mo.
Mueller, William H., Pvt., R. R. 1, Ste. Genevieve, Mo.
Nell, Edgar V., Pvt., Salt Lake Co., Riverton, Utah.
New, Nick, Wag., Solen, N. D.
Norris, Joseph H., Corp., Madrid, Iowa.
Olson, Cornelius, Pvt., White Wood, S. D.
Packard, Heman D., Pvt., Cameron, Mo.
Page, Joel M., Pvt., 1st Cl., Dunkerton, Iowa.
Parkinson, James A., Pvt., 1st Cl., Grantsville, Utah.
Parsons, Harry D., Pvt., Box 132, Dixon, Iowa.
Perron, Fred W., Wag., Mendota, Minn.
Peter, Fred J., Corp., Route 3, Cresco, Iowa.
Peterson, Andrew, Pvt., 510 De Witt St., Clinton, Iowa.
Peterson, Earl, Pvt., Salt Lake Co., Riverton, Utah.
Pickering, Fred, Bug., Ulysses, Neb.
Pingel, Rudolph J., Pvt., 1st Cl., R. F. D. No. 2, Perryville, Mo.
Porter, Walter A., Corp., Savoy Hotel, Kansas City, Mo.
Potts, James B., Pvt., Cameron, Mo.
Printz, Carl E., Pvt., 1st Cl., Dalzell, S. D.
Pursell, James D., Wag., 1022 Osage Ave., Kansas City, Kan.
Powell, Charles L., Cook, Cherryville, Kan.
Pratt.
Rabeneck, Edwin H., Pvt., 1st Cl., Box 217, Fernfelt, Mo.
Rasmusson, John, Pvt., 420 1st Ave., S. Moorhead, Minn.
Rayner, Glenn, Corp., Lone Tree, Iowa.
Reed, Horace, Pvt., 1st Cl., 232 E. Commercial St., Springfield, Mo.
Reetz, Walter F., Pvt., Gregory, S. D.
Reihman, Frank W., Pvt., Grand Mound, Iowa.
Reinsch, Albert W., Sergt., 103 Julia Ave., Joliet, Ill.
Rethorst, Ed E., Pvt., Waldron, Kan.
Reusswig, Howard V., Sergt., 1st Cl., Grand Rapids, Minn.
Revers, Tom, Pvt., 1st Cl., 2823 F St., Omaha, Neb.
Robbins, Tom, Corp., Carrollton, Ky.
Rogers, Michael R., Sta. Sergt., Glencoe, Minn.
Rounds, Nickle F., Pvt., Herman, Neb.
Ryan, Arthur J., Pvt., 204 E. Broadway, Streator, Ill.
Ryan, Max B., Sergt., 1st Cl., 504 S. Park St., Streator, Ill.
Sams, Ellis, Corp., 1512 Walnut St., Evansville, Ind.
Sando, John L., Corp., Kennett, Mo.
Schilling, John B., Corp., Lamberton, Minn.
Schroeder, Peter J., Pvt., Ossian, Iowa.
Schroer, Henry G., Pvt., Moscow Mills, Mo.
Schulin, Earnest V., Pvt., 1st Cl., 106 E. 15th Court, Des Moines, Ia.
Schultz, George F., Sergt., 3rd and Freeman St., Charles City, Iowa.
Shirley, Arthur R., Pvt., 404 E. Main St., Lebanon, Ind.
Shufelt, Maurice, Pvt., 1st Cl., Nashua, Iowa.

Name, Rank and Home Address

Sinclair, George E., Pvt., 1st Cl., Jetmore, Kan.
Smith, Alonao A., Pvt., W. Canaan, N. H.
Smith, Earl L., Pvt., Route 4, Arnold, Neb.
Smith, Estice, Pvt., 1st Cl., Route 4, Lebanon, Ind.
Smith, Irvin L., Pvt., Route 1, Danube, Minn.
Snow, Ora C., Pvt., Route 3, Brown Co., Nashville, Ind.
Spoerl, Arthur F., Wag., Marion, N. D.
Sparacklen, Marvin R., Corp., 204 N. Webb St., Webb City, Mo.
Steege, Herman R. W., 1st Sergt., Zumbrota, Minn.
Suraga, Konstantron, Pvt., 25 Derefield St., Greenfield, Mass.
Sutterer, Leo J., Pvt., 1st Cl., Route 3, Perryville, Mo.
Swindle, Perry E., Corp., Box 13, La Russell, Mo.
Thompson, Clabe, Pvt., Cape Faire, Mo.
Thompson, Ray E., Pvt., 1st Cl., Crofton, Neb.
Thorson, Andrew M., Sergt., 1134 S. 8th St., Minneapolis, Minn.
Tichy, Adolph J., Pvt., R. F. D. No. 1, Wagner, S. D.
Tichenor, John F., Corp., 3303 Orville St., Kansas City, Kan.
Tomte, Frederick R., Pvt., Falsom, S. D.
Trice, Maurice E., Corp., Cameron, Mo.
Tyminski, Adolf, Cook, 410 22nd Ave. N. E., Minneapolis, Minn.
Ulaga, George, Pvt., Arma, Kan.
Vincent, Albert W., Pvt., Lamar, Mo.
Wachter, Eugene C., Sergt., 1st Cl., Bismarck, N. D.
Wallick, Elgin S., Pvt., 1st Cl., Casper, Wyo.
Walter, Orin W., Cook, Berlin, N. D.
Welsh, Alfred L., Corp., 710 Chestnut St., Grand Forks, N. D.
Westfall, Forrest G., Corp., Route 1, Clifton Hill, Mo.
Whaley, Fred B., Pvt., 1st Cl., 1218 Fannie Ave., Wichita, Kan.
White, Corbett, Pvt., Belle, Mo.
Widener, Ray W., Wag., Mathews, Mo.
Wilbanks, Otto, Pvt., Caruthersville, Mo.
Wiley, Marion F., Corp., 799 W. 12th St., Muncie, Ind.
Williams, Alva L., Pvt., Box 242, Kansas City, Mo.
Williams, Ira L., Corp., Sedan, Kan.
Williams, Ralph R., Pvt., 1st Cl., Route 3, Cameron, Mo.
Winyall, August W., Pvt., 1st Cl., Rapid City, S. D.
Wilmering, Norbert H., Corp., Muscatine, Iowa.
Wood, Orbie, Pvt., 1st Cl., 279 S. Tremont St., Kansas City, Kan.
Worland, Roy S., Pvt., Montgomery City, Mo.
Worrell, Addison H., Pvt., Winston, Mo.
Jacobson, Grant, Sergt., 1st Cl., Madison, Minn.
Sneddon, T. N., Pvt., Diomandville, Wyo.
Chase, Arthur J., Corp., c/o J. L. Greenwood, Lehigh, Iowa.
Johnson, Charles R., Sergt., Bonfield, Ill.
Michael, John W., Pvt., Box 145, Artmore, S. D.
Potter, Edwin H., Sergt., 1362 Spruce Place, Minneapolis, Minn.
Relyea, Edward R., Sergt., 419 Richard St., Joliet, Ill.
Thayer, Glenn D., Corp., Dogden, N. D.
Mayhew, James N., Corp., 311 S. 3rd St., Minneapolis, Minn.
Morris, Alfred, Jr., Sergt., 3407 5th Ave., Des Moines, Iowa.
Mohr, Fred W., Corp., Lime Springs, Iowa.
Child, Merwin H., Pvt., Petrel, N. D.

COMPANY F.

Boyd, Lee R., Capt., Crookston, Minn.
Call, Almon E., Capt., 20 Beacon Hill Ave., Lynn, Mass.
Anderson, Joseph W., 1st Lt., Hallock, Minn.
Purcell, W. H., 1st Lt., 5327 Lyndall Ave. S., Minneapolis, Minn.
Ryan, Loiel S., 1st Lt., Little Falls, Minn.
Elford, Harold, 1st Lt., 624 S. Ohio Ave., Columbus, Ohio.
Ballantyne, Joseph E., 1st Lt., 2539 Orchard Ave., Ogden, Utah.
Magner, Philip G., 2nd Lt., 2928 Virginia Ave., Louisville, Ky.
Craig, Robert C., 2nd Lt., 1123 26th St., Des Moines, Iowa.
Hintgen, Leo N., 2nd Lt., 207 12th St., Sioux City, Iowa.
Tuttle, Arthur B., 2nd Lt., 193 Lefferts Place, Brooklyn, N. Y.
Abel, William A., Wag., Butterfield, Minn.
Amundsen, Ole, Corp., Herman, Minn.
Anderson, Alfred, Wag., 122 Roberts St., Fargo, N. D.
Anderson, Carl H., Cook, R. F. D. No. 2, Williston, N. D.
Anderson, Ernest, Pvt., Dear River City, Utah.
Anderson, Lester M., Pvt., Grantsville, Utah.
Aten, Walter W., Sergt., 1220 State St., Beardstown, Ill.
Atha, Floyd H., Sergt., Ortonville, Minn.
Auman, Randolph Y., Corp., Breckenridge, Minn.
Behan, John J., Pvt., 1557 Union St., Davenport, Iowa.
Bjorklund, Thure, Corp., 26 12th St., Cloquet, Minn.
Blackstead, Helmer H., Corp., McKinock, N. D.
Bongarzone, Rocco, Pvt., Rumson, N. J.
Bowles, Ernest L., Pvt., R. F. D. No. 1, Mellette, S. D.
Boyer, W. E., Pvt., 1st Cl., 213 E. Linn St., St. Joe, Mo. (Deceased).
Brager, Ben, Pvt., Reno, Nev.
Brandt, John, Pvt., 1st Cl., R. F. D. No. 3, Avon, S. D.
Braun, John B., Corp., St. Marys, Mo.
Brown, John M., Pvt., 1st Cl., Cedar Creek, Mo.
Brown, Richard R., Pvt., Hayti, Mo.
Budnik, Frank, Wag., Cousin, Minn.
Bullard, Ray A., Sergt., 1401 6th St., Fort Madison, Iowa.
Burgess, Raymond L., Corp., Wellsville, Mo.
Burrill, Alfred, Sergt., 921 E. Main St., Estherville, Iowa.
Burg, Ed, Pvt., 1st Cl., R. F. D. No. 3, Fairmont, N. D.
Burns, Walter J., Sergt., 1st Cl., 303 Orange St., Rochester, Minn.
Busch, Harold A., Sergt., 1st Cl., Momence, Ill.
Cackebread, Chester E., Pvt., 1st Cl., Alpena, S. D
Caesar, Charles J., Corp., 45 E. Birch St., Chippewa Falls, Wis.
Campbell, Duncan R., Corp., 15 1st St., Cloquet, Minn.
Carr, Denver T., Pvt., Rich Hill, Mo.
Carroll, Claude L., Corp., Cathage, Mo.
Cawley, Joseph L., Corp., 519 Division St., Davenport, Iowa.
Cerney, Anthony, Pvt., 307 Green St., Anna, Ill.
Chaffee, Charles G., Mess Sergt., Johnson, Minn.
Chitty, Leo E., Pvt., Illmo, Mo.
Christensen, Chris K., Pvt., 1st Cl., R. F. D. No. 1, Weston, Iowa.
Christensen, Joseph, Pvt., Bear River City, Utah.

Name, Rank and Home Address

Clark, William H., Pvt., R. F. D. No. 1, Bordulac, N. D.
Coffey, Calvin L., Pvt., R. F. D. No. 6, Elk City, Kan.
Conn, Leo C., Bug., Battle Creek, Iowa.
Culver, Ralph L., Pvt., 1st Cl., Appleton City, Mo.
Daley, M. J., Corp., 1903 14th Ave. S., Minneapolis, Minn.
Darrah, William H., Pvt., 1st Cl., 2123 6th Ave., Council Bluffs, Ia.
De Fea, Mike P., Pvt., Hankinson, N. D.
Denney, Donald D., M. E. Jr. Gd., Long Prairie, Minn.
De Long, James W., Pvt., 2022 Granger Ave., Des Moines, Iowa.
Doeskin, Henry, Pvt., R. F. D. No. 2, Raymond, Minn.
Doll, Henry F., Pvt., 1st Cl., R. F. D. No. 1, St. Mary's, Mo.
Duffield, William F., Pvt., 1st Cl., Birch Tree, Mo.
Dye, Tillman, Corp., Idabelle, Okla.
Edmiston, C., Pvt.,1st Cl., 425 E. 21st St., Pittsburg, Kan.(Deceased)
Einrem, Joseph M., Pvt., R. F. D. No. 2, Springfield, S. D.
Eisele, Emerson D., Pvt., 82 Grove St., Haddonfield, N. J.
Engelking, John H., Pvt., 1st Cl., R. F. D. No. 2, Van Horn, Iowa.
Epperson, Jack E., Pvt., 1st Cl., 119 S. Lyon St., Carthage, Mo.
Farmer, William T., Pvt., 1st Cl., Reed Springs, Mo.
Fefles, Speros C., Pvt., 1st Cl., Midvale, Utah.
Feltner, Fred D., Pvt., 1st Cl., R. F. D. No. 1, Dever, Tenn.
Ford, Clarence R., Corp., Elk City, Kan.
Gagnepain, Julian J., Pvt., 601 St. Joseph St., Perryville, Mo.
Gleason, Leo F., Pvt., Tyndall, S. D.
Graham, Clarence, Pvt., Galena, Kan. (Deceased).
Grass, Vincent, Corp., Wabasha, Minn.
Gray, Cyrus O., Pvt., R. F. D. No. 1, Parker, Kan.
Greek, William E., Pvt., 1st Cl., Parker, Ariz.
Grimes, Archie B., Sergt., West Union, Iowa.
Haertel, W. G., Sergt., 1st Cl., 4135 N. Aldrich Ave., Minn., Minn.
Halweg, Harry L., Pvt., R. F. D. No. 2, Merrill, Iowa.
Hammel, William H., Pvt., 1st Cl., R. F. D. No. 4, Bloomfield, Mo.
Hankison, Luther S., Pvt., R. F. D. No. 1, Wauneta, Kan.
Hanrahan, Myron J., Pvt., R. F. D. No. 1, Hammill, S. D.
Hansen, Christian, Corp., Box No. 265, Ossian, Iowa.
Hansen, Edward, R., Pvt., 1st Cl., Woolbach, Neb.
Harden, William A., Sergt., Ottowa, Ill.
Hare, Louis N., Pvt., Rockdam, S. D.
Hart, James F., Pvt., 1st Cl., Steele, Mo.
Hay, John, Pvt., Fontenac, Kan.
Helmer, John P., Sergt., De Pue, Ill.
Henderson, Lowell B., Corp., 4469 Arco Ave., St. Louis, Mo.
Henkel, Carl A., Sergt., 503 S. E. 8th St., Mason City, Ia.
Henning, Fritz, Sergt., 1123 7th Ave. S., Fargo, N. D.
Hess, Joseph A., Corp., Henrietta, Mo.
Hill, Charlie, Pvt., Kennett, Mo.
Hixon, Robert F., Corp., Marquette, Neb.
Hoppner, Walter R. (Deceased), Pvt., Nashua, Iowa.
Howe, Melvin H., Sergt., 1st Cl., Williston, N. D.
Howsman, Arthur E., Pvt., Chillicothe, Mo.
Hudson, Joseph R., Pvt., 1st Cl., Sarcoxie, Mo.
Hunt, John L., Pvt., Perryville, Mo.
Isom, Walter A., Corp., Galena, Kan.
Jacobs, James L., Pvt., Morrisville, Va.
Jodway, Fred S., Pvt., R. F. D. No. 2, Au Gras, Mich.
Johnson, William L., Pvt., R. F. D. No. 1, Altoona, Kan.
Johnston, Wilfred L., Sergt., 513 Roosevelt Ave., Eveleth, Minn.
Jones, Marshall F., Pvt., R. F. D. No. 1, Reeds, Mo.
Jones, Zachariah R., Pvt., R. F. D. No. 2, Edgerton, Mo.
Joswiak, John H., Pvt., R. F. D. No. 3, Ramey, Minn.
Juergens, Clemons W., Pvt., Star Route, Tavern, Mo.
Kasher, Joseph J., Wag., 303 Indiana Ave., Pontiac, Ill.
Keefe, John A., Pvt., 1st Cl., 40 Freemont St., Claremont, N. H.
Keegan, Christopher, Corp., Mason City, Ia.
Kelly, Marcus J., Pvt., 218 4th St., N. W., Mason City, Ia.
Kerr, Ralph, Pvt., 1st Cl., Lathrop, Mo.
Kipper, Daniel J., Pvt., 1st Cl., R. F. D. No. 1, Richmond, Kan.
Klueppel, Frank V., Pvt., 1st Cl., R. F. D. No. 1, Oran, Mo.
Knight, Lawrence J., Pvt., Hildreth, Neb.
Knorr, Harry E., Pvt., Canton, S. D.
Korneman, Arthur G., Pvt., Eldridge, Ia.
Krauskopf, Edwin L., Pvt., R. F. D. No. 14, Fort Wayne, Ind.
Kretsch, Max C., Pvt., 906 Seminole Ave., Detroit, Mich.
Kunzler, David, Pvt., Willard, Utah.
Lage, Herman C., Sergt., Paullina, Ia.
Langhough, Martin, Cook, Evansville, Minn.
Lark, Charles H., Pvt., Kearsage, Mich.
Larson, Joseph R., Pvt., 709 North Mich. Ave., Chicago, Ill.
Larson, Robert L., Bug., Willow City, N. D.
Laub, Amos H., Pvt., Butler, Ind.
Leakins, Daniel E., Pvt., R. F. D. No. 4, Frederic, Md.
Ledgerwood, Guy, Wag., 322 West 6th St., Cameron, Mo.
Leland, John C., Pvt., Clark, Mont.
Lemue, Alfred J., Pvt., 1st Cl., Bryan St., Littleton, N. H.
Leshner, Morris, Pvt., 63 N. 62nd St., Philadelphia, Pa.
Lewis, George Henderson, Corp., Burdett, Col.
Lewis, George Henry, Pvt., R. F. D. No. 9, Montseret, Mo.
Lewis, Oscar F., Pvt., 1st Cl., Pine St., Rolla, Mo.
Lien, Sverre, Pvt., 1st Cl., Wahpeton, N. D.
Linkenhoff, George, Pvt., 602 Glenwood Ave., Tamaqua, Penn.
Lingard, Harley G., Pvt., 1st Cl., Kalo, Ia.
Lipe, Edgar R. (Deceased), Pvt., 1st Cl., 226 S. Cedar St., Nev., Mo.
Lister, James C., Pvt., Alliance, Neb.
Livingston, Claude P., Pvt., 998 E. Hickory St., Niles, Mich.
Lohse, Gerard O., Sergt., 433 Washington St., Rochester, Minn.
Loughry, Harvey G., Pvt., Aurora, W. Va.
Luedke, Paul H., Wag., 614 N. 2nd St., Mankato, Minn.
Lundberg, Carl E., Pvt., 2325 25th Ave., S. Minneapolis, Minn.
Lundin, John E., Corp., R. F. D. No. 11, Kelsey, Minn.
McDermott, George A., Corp., Waverly, Ia.
McDonald, Clarence A., Pvt., 1st Cl., 618 Main St., Cameron, Mo.
McKoskey, Lawrence T., Wag., 76 Park Pl., St. Paul, Minn.
McMillan, James H., 1st Sergt., Galva, Ill.

Name, Rank and Home Address

Manly, Charles D., Pvt., 1st Cl., 300 S. 8th St., Cherokee, Ia.
Marks, Arthur W., Pvt., R. F. D. No. 3, Tyndall, S. D.
Marmon, Harry, Pvt., 1st Cl., Baxter, Kan.
Matherly, Roy C., Pvt., Moravia, Ia.
Messenger, Arthur R., Corp., Fonda, Ia.
Meyer, Noah W., Pvt., 1st Cl., R. F. D. No. 1, Farmington, Mo.
Michaud, Frank D. (Deceased), Wag., Bena, Minn.
Miller, Raymond E., Corp., Carl Junction, Mo.
Moore, Thomas M. (Deceased), Pvt., Belgique, Mo.
Morgan, Vernon H., Pvt., Riverton, Utah.
Murphy, Edward G., Corp., R. F. D. No. 2, Greeley, Neb.
Myers, Harvey W., Pvt., Millford, Neb.
Nelson, Albert W., Pvt., Raddock Page, Ia.
Nelson, John L., Pvt., 1st Cl., Watauga, S. D.
Nelson, Ole E. (Deceased), Pvt., R. F. D. No. 1, Inwood, Ia.
Neuhouse, Peter, Cook, Benson, Minn.
Nordeen, Albin, Sta. Sergt., Braham, Minn.
Oakes, Leon C., Pvt., 1st Cl., Mason City, Ia.
Ogden, Kenneth M., 1st Sergt., Boone, Iowa.
Olds, Lorin, Pvt., 1st Cl., R. F. D. No. 1, Milltown, S. D.
Olson, George W., Pvt., R. F. D. No. 1, Sandy, Utah.
Oorlog, George H., Pvt., R. F. D. No. 2, Avon, S. D.
Oswalt, William M., Corp., 903 Frye Ave., Peoria, Ill.
Papin, Lambert S. (Deceased), Pvt., St. Genevieve, Mo.
Parker, Charles E., Pvt., 1st Cl., Box No. 44, Vienna, Mo.
Parker, John C., Corp., Box No. 44, Vienna, Mo.
Parry, Evan E., Hs., Lime Springs, Ia.
Pate, Everett L. (Deceased), 409 S. 18th St., Herrin, Ill.
Patrick, Joseph R., Corp., 209 E. 5th St., Caruthersville, Mo.
Pearson, Oscar, Cook, Marble, Minn.
Perrin, Benjamin F., Corp., 735 E. Main St., Belleville, Ill.
Peterson, Walter E., Corp., 1433 "C" Ave., Cedar Rapids, Ia.
Phillips, Eli, Corp., Healey, Kan.
Prynduto, Wladslaw, Pvt., 1233 Wade St., Chicago, Ill.
Quiett, Harry E., Pvt., 1st Cl., Carterville, Mo.
Ready, Earl F., Corp., Aurora, Neb.
Reid, John, Pvt., Scammon, Kan.
Reitz, Raymond N., Pvt., 1st Cl., 914 W. 11th St., Webb City, Mo.
Reser, Alpha S., Pvt., Reed Springs, Mo.
Rhoda, William J., Pvt., 106 "I" St., La Porte, Ind.
Richie, Ernest, Pvt., No. 8 E. 14th St., Alton, Ill.
Rierson, Adolph N., Pvt., Belmond, Ia.
Roath, Guy I. (Deceased), Pvt., Fertile, Ia.
Robb, Charles W., Pvt., Kincaide, Kan.
Roberts, John, Pvt., Watsford City, N. D.
Robertson, Raymond, Pvt., 1st Cl., Senath, Mo.
Rounds, Charles K., Sergt., 2075 Temple Court, St. Paul, Minn.
Sattler, Henry, Pvt., Tyndall, S. D.
Schaefer, Rudy, Pvt., R. F. D. No. 7, Paola, Kan.
Schiller, Anthony F., Corp., Great Bend, N. D.
Schloesser, John A., Sad., Pike St., Peru, Ill.
Schmagel, Harry F., Pvt., 215 Hudson Ave., Ferguson, Mo.
Schuettler, John A., Pvt., 1st Cl., 232 Clark Ave., Peoria, Ill.
Seavert, Roland O., Pvt., 1st Cl., Nortonville, N. D.
Seeright, Fred H., Pvt., R. F. D. No. 30, Zionville, Ind.
Shaffer, Roscoe A., Pvt., Sarcoxie, Mo.
Shane, Ward N., Pvt., 1st Cl., 545 S. 11th St., Lincoln, Neb.

Name, Rank and Home Address

Shepard, Don J., Pvt., Berwick, N. D.
Shirley, John B., Sergt., Breckenridge, Minn.
Singleton, Nelson, Pvt., 1st Cl., R. F. D. No. 2, Dexter, Mo.
Smith, Wesley J., Pvt., 1st Cl., 1221 Webster St., Boone, Ia.
Smith, Alvah E., Pvt., Clarion, Ia.
Smith, Herman, Pvt., 1st Cl., Carver, Minn.
Smith, John H., Pvt., 120 State St., Chicago, Ill.
Snyder, Charles H., Wag., Glidden, Ia.
Snyder, Willard A., Pvt., Mason City, Ia.
Snodgrass, James E., Corp., Rockford, Minn.
Sommerer, S. J., Pvt., 1st Cl., R. F. D. No. 4, Jefferson City, Mo.
Sorenson, Arten E., Sergt., Ringstad, Iowa.
Spoede, Garrett H., Pvt., 1st Cl., Warrenton, Mo.
Springer, Guy E., Sergt., 1st Cl., 601 Garfield Ave., Eveleth, Minn.
Spurgeon, William A., Pvt., 1st Cl., High Gate, Mo.
St. Marie, E. H., Pvt., 1st Cl., 5113 Roosevelt St., Duluth, Minn.
Steinbach, Jacob, Pvt., 1651 Dayton St., Chicago, Ill.
Stephenson, Verne L., Pvt., 1st Cl., Blue Earth, Minn.
Stettner, Herman G., Pvt., Hampton, Mo.
Strack, Joseph P., Pvt., 1st Cl., St. Augusta, Minn.
Swanson, Carl L., Pvt., 1st Cl., Hanke, N. D.
Sweeney, John S., Pvt., Ripley, Okla.
Sustkiewicz, Czeslaw, Pvt., 1414 Noble St., Chicago, Ill.
Taylor, John, Corp., Adel, Ia.
Taylor, Luther J., Pvt., King City, Mo.
Teal, William, Pvt., 906 West 18th St., Muncie, Ind.
Tesmer, Arthur R., Pvt., Waters, Ind.
Thompson, Henry N., Pvt., 1348 Potomac Ave., Washington, D. C.
Thompson, Sanford, Pvt., Marion, Ind.
Thompson, Ady C., Pvt., R. F. D. No. 2, Kincaide, Kan.
Thompson, Swan, Sergt., Monona, Ia.
Thomas, Carl A., Pvt., Steele, Mo.
Thomure, C. J. (Deceased), Pvt., Webb City, Mo.
Thoverud, Ingvald N., Pvt., Charlston, N. D.
Tillitson, Ted K., Pvt., 1st Cl., 137 Pawnee Ave., Manitou, Col.
Tjabring, Henry, Pvt., Aplington, Ia.
Turner, Ernest C., Corp., Chaffee, Mo.
Turner, Griffin P., Pvt., 268 East Ave., Atlanta, Ga.
Tully, Robert E., Pvt., 1st Cl., Frederic, Okla.
Underbrink, Henry E., Sup. Sergt., Archie, Mo.
Vanhooser, Elbert T., Pvt., 1st Cl., R. F. D. No. 2, Sikeston, Mo.
Vendettoli, J. (Deceased), Pvt., 23 Jones St., Providence R. I.
Vickery, Francis A., Corp., Weir, Neb.
Vlcek, Theodore J., Cook, Easby, N. D.
Watts, Lare A., Corp., Booneville, Mo.
Wedlock, Alma R. (Deceased), Henning, Minn.
West, David L., Corp., Woodland, Ill.
Withouse, Mose, Pvt., 1st Cl., Bell, Mo.
Welsch, Peter, Pvt., Bryant, Ind.
Whittlesey, Carl B., Pvt., 1st Cl., 721 Benton Ave., Boone, Ia.
White, George H., Sergt., 2449 Hard Ave., St. Louis, Mo.
Wight, Sheldon A., Corp., 409 S. Cedar St., Nevada, Mo.
Williams, Emery A., Pvt., St. Onge, S. D.
Woight, Harry S., Pvt., Joice, Ia.
Wooldridge, Harry G., Pvt., 1st Cl., 4520 Lucky St., St. Louis, Mo.
Wright, Claud, Pvt., Wellsville, Mo.

313TH FIELD SIGNAL BATTALION

HEADQUARTERS

Ainsworth, Leon W., Maj., 1506 W. Fifth St., Des Moines, Iowa.
Hayes, Daniel W., Maj., 819 E. Midland St., Bay City, Mich.
Insull, William, 1st Lt., 198 Bartlett Ave., Pittsfield, Mass.
Foster, Payson D., Maj., c/o Detroit Edison Co., Detroit, Mich.
Brown, James K., Pvt., 1st Cl., 730 16th St., Des Moines, Iowa.
Butler, Chester R., Corp., R. F. D. No. 9, Chippewa Falls, Wis.
De Boe, Norman W., 430 Crescent St., Grand Rapids, Mich.
Keenan, C. P., Sergt., 1st Cl., 327 Clairmount Ave., Detroit, Mich.
Knapp, Byron M., Chauffeur, Ames, Iowa.
Louden, A. N., Chauffeur, 1st Cl., 415 Eighth St. S. Moorhead, Minn.
Mac Rae, Murdo, Pvt., 1st Cl., R. R. No. 1, Des Moines, Iowa.
Miller, R. O., Hrs., 461 Crawford St., S. E., Grand Rapids, Mich.
Pogodzinski, Edmund S., Sergt., 997 Palmer Ave. E., Detroit, Mich.
Reynolds, Clarence, Chauffeur, 849 Wheeler St., Cadillac, Mich.
Servati, Richard A., Cook, 1346 W. 14th St., Chicago, Ill.
Zellner, Walter A., Sergt., Fessenden, N. Dak.
Funk, Otto O., Sergt., Chapin, Ill.
Parent, Auguste, Chauffeur, Hamlin Plantation, Maine.

SUPPLY DETACHMENT

Thornton, Thomas Q., 1st Lt., Signal Corps, Webster Groves, Mo.
Beerbower, William H., Pvt., De Sota, Iowa.
Carrico, John A., Pvt., 1st Cl., 910 S. Fifth St., Lamar, Col.
Dexter, Marion E., Chauffeur, Milan, Mich.
Eddy, Raymond C., Chauffeur, 618 Lindon Ave., Waterloo, Iowa.
Fitchett, Gordon T., Pvt., 1st Cl., Belmont, Ont., Can.
Jones, Willard J., Chauffeur, Galesburg, Mich.
Kofahl, John A., Pvt., 300 N. Tenth St., Lyons, Iowa.
Locklin, Louis F., Pvt., 215 Windemere Ave., Highland Park, Mich.
McKusick, William J., Chauffeur, Pine City, Minn.
Newman, William G., Chauffeur, Defiance, Iowa.
Nichols, Glenn H., Pvt., 1st Cl., 2210 School St., Des Moines, Iowa.
Schenck, Cecil A., Chauffeur, 922 Eighth Ave. S., Minneapolis, Minn.
Smith, Henley R., Pvt., 1st Cl., Craig, Mo.
Van Horne, J. J., Pvt., 1st Cl., 927 Second Ave. S., Minneapolis, Minn.
Watson, Jos. W., Sergt., 1st Cl., 901 Caroline St., Pekin, Ill.
Wigton, Maurice B., Chauffeur, 1st Cl., Linden, Iowa.
Hyatt, G. B., Sergt., 1st Cl., 522 N. Central Park Ave., Chicago, Ill.
Jones, Chas. L., Capt., Gilmore City, Iowa.

MEDICAL DETACHMENT

Forbes, Lewis E., Sergt., 1st Cl., 700 7th Ave., Peoria, Ill.
Fredman, Ben J., Sergt., 3420 Cherry St., Kansas City, Mo.
Aitcheson, Charles W., Sergt., Lougheed, Alberta, Canada.
Ericksson, Erik J., Pvt., 1st Cl., R. 2, Farwell, Minn.
Ossenbrink, Henry C., Pvt., 1st Cl., West Point, Iowa.
Pomeroy, Harry W., Pvt., 1st Cl., 132 19th St., East Moline, Ill.
Vondeharr, Henry F., Pvt., 1st Cl., 434 Iowa St., Huron, S. D.
Anderson, Arthur J., Pvt., Park River, N. D.
Botton, Ira L., Pvt., Edmore, N. D.
Christensen, Willie E., Pvt., R. 3, Aitkin, Minn.
Flaten, John A., Pvt., Edinburg, N. D.
Haugen, Thomas, Pvt., 1820 Portland Ave., Minneapolis, Minn.
Jorgensen, Marius, Pvt., R. 1, Kenmare, N. D.
Logan, Robert W., Pvt., New Florence, Mo.
Richards, Dickonson C., Pvt., 144 Grand St., Council Bluffs, Iowa.

COMPANY A.

Butler, Edward E., Maj., 41st and Woodland Ave., Des Moines, Iowa.
Welch, Edwin H., Capt., 1325 W. 9th St., Des Moines, Iowa.
Snyder, Wendell H., 1st Lt., 3225 John Lynde Road, Des Moines, Ia.
Middleton, Alexander C., 1st Lt.,
Bacon, Murry G., 2nd Lt., Lorimer, Iowa.
Bertholf, Edgar A., Sergt., 1st Cl., 1222 W. 30th St., Des Moines, Ia.
Beyers, Carl B., Pvt., 1st Cl., E. 9th Ave., Mitchell, S. D.
Bradley, Arthur C., M. S. E., Kellerton, Iowa.
Brandl, Jacob G., Hs., 1149 Bates Ave., Cincinnati, Ohio.
Braiar, Virgil R., Corp., 3216 1st St., Des Moines, Iowa.
Burgess, Robert T., Pvt., 1st Cl., Ballaire, Kan.
Carlson, Russell E., Corp., 204 Crocker Bldg., Des Moines, Ia.
Clark, William J., Pvt., 1st Cl., Deweu, Okla.
Clayton, Rufus M., Pvt., 1st Cl., Corydon, Iowa.
Cole, Eldon E., Sergt., R. R. No. 1, Marshalltown, Iowa.
Cook, Thomas, Pvt., 1st Cl., 3938 3rd St., Des Moines, Iowa.
Cook, William L., Sergt., 1638 E. 28th St., Des Moines, Iowa.
Cramar, Robert C., Sergt., 1st Cl., 205 School St., Des Moines, Iowa.
Daum, Otto, Pvt., 1st Cl., 1133 Decornland St., Burlington, Iowa.
Dawson, Leslie E., Pvt., Masonville, Iowa.
Dittrich, Alonzo A., Pvt., 1st Cl., Plainview, Minn.
Devins, Cleatie H., Corp., 1422 18th St., Des Moines, Iowa.

Name, Rank and Home Address

Easterday, William R., Pvt., 1st Cl., Culver, Ind.
Edgran, Clarence O., Pvt., 1st Cl., 1209 Pine St., Des Moines, Iowa
Eillott, Walter A., Pvt., 1st Cl., 2338 Humbolt St., Minneapolis, Minn
Ferris, Oliver J., Corp., 19 Tague St., Greenfield, Ind.
Finch, Harold M., Corp., 626-H 5th St., E. Newton, Iowa.
Gallager, T. W., Pvt.,1st Cl.,1501 S. Broadway, Emmersburg, Iowa.
Gilborne, Benjamin J., Pvt., 1st Cl., Winnebago, Minn.
Goldstine, Samuel A., Corp., 220 37th St., Des Moines, Iowa.
Gooch, Bertram A., Sergt., 1325 W. 9th St., Des Moines, Iowa.
Hart, Earl R., Corp., 12th Floor, R. & L. Bldg., Des Moines, Iowa.
Hill, Erritt S., Sergt., 1st Cl., 1333 W. 24th St., Des Moines, Iowa.
Holbrook, Russell M., Sergt., 1106 21st St., Des Moines, Iowa.
Hoskins, W. R., Pvt., 1st Cl., 38th & Urbandale, R. R. 1, Des Moines, Ia.
Haraha, Mike, Pvt., 1st Cl., 1717 Lyon St., Des Moines, Iowa.
Johnson, Fred G., Pvt., 1st Cl., Nevada, Iowa.
Johnson, Don C., Pvt., 1st Cl., Sidney, Iowa.
Kenton, Martin J., Cook, Russell, Iowa.
Kintzley, Joseph S., Corp., 4927 W. Grand, Des Moines, Iowa.
Kneeland, James K., Cook, 548 Arlington Place, Chicago, Ill.
Koone, Vernon C., Corp., 1423 30th St., Des Moines, Iowa.
Krueor, John R., Pvt., 1st Cl., Belknap, Iowa.
Kuykendall, Charles L., Pvt., 1st Cl., Independence, Mo.
Link, James A., Pvt., 1st Cl., 417 W. 20th St., Mattoon, Ill.
Logan, Robert W., Pvt., 1st Cl., R. R. No. 3, New Florence, Mo.
Mack, Clarence W., Corp., 1929 Claypool Ave., Des Moines, Iowa.
Mahoney, Edward J., Pvt., 1st Cl., 692 27th St., Des Moines, Iowa.
Maxon, Edward S., Sergt., 809 Locust St., Des Moines, Iowa.
Mew, James M., Pvt., 1st Cl., Meldrim, Ga.
Mikkelson, Mitchell L., Sergt., Wells, Minn.
Miller, Alexander M., Corp., 302 Youngerman Bldg., Des Moines, Ia.
Morey, Leonard A., Corp., Plana, Ill.
Mullen, Chester L., Pvt., 1st Cl., 2715 E. 14th St., Des Moines, Iowa.
McCawley, Frederick H., Corp., 5th and Hill St., Louisville, Ky.
McGuire, J. M., Sergt., Indianola & Fulton Drive, Des Moines, Iowa.
McKelvey, Charles E., Pvt., 1st Cl., 1118 35th St., Des Moines, Iowa.
McLoraine, J. L., Pvt., 1st Cl., West. Union Tel. Co., Davenport, Ia.
Nelson, Edwin F., Sergt., 912 Arthur St., Des Moines, Iowa.
Northup, Nelson M., Sergt., 1st Cl., Hot Springs, S. D.
Pallady, Melvin M., Pvt., 1st Cl., Allerton, Iowa.
Peterson, John W., Sergt., 1st Cl., Grand View Park, Des Moines, Ia.
Opperman, Arthur, Pvt., 1st Cl., 1956 Park Ave., Denver, Colo.
Owen, Ray B., Pvt., 1st Cl., 230 S. 15th St., Terre Haute, Ind.
Peterson, Leslie M., Pvt., 1st Cl., Lake Mills, Iowa.
Pope, Joseph A., Sergt., Menton, Mo.
Preusch, Arthur F., Pvt., 1st Cl., 226 Charles St., St. Paul, Minn.
Rohweder, Henry H., Pvt., 1st Cl., Preston, Iowa.
Scott, Donald N., Corp., 1206 E. 19th St., Des Moines, Iowa.
Schottke, Frank J., Pvt., 1st Cl., 22 Regent St., Buffalo, N. Y.
Shultz, Floyd P., Corp., 1156 23rd St., Des Moines, Iowa.
Searle, Roy M., Pvt., 1st Cl., Milaca, Minn.
Selby, Herbert S., Sergt., 1639 Oakland Ave., Des Moines, Iowa.
Smith, Finnis W., Sergt., 1st Cl., 19 Tague St., Greenfield, Ind.
Smith, Samuel D., Chauffeur, 1521 Linden St., Des Moines, Iowa.
Smith, D. M., Sergt., 1st Cl., 605 N. Center St., Marshalltown, Iowa.
Spaulding, F. R., Pvt., 1st Cl., 1522 W. 9th St., Des Moines, Iowa.
Strode, John C., Sergt., Blair, Neb.
Sweeney, John E., Sergt., 1st Cl., 297 N. Fellows St., Ottumwa, Iowa.
Tillotson, Albert M., Corp., Tingley, Iowa.
Tribey, John F., Corp., Moscow Mills, Mo.
Wall, Ora E., Pvt., Gentry, Ark.
Warnshuis, R. W., Pvt., 1st Cl., 6241 Dorchester Ave., Chicago, Ill.
Williams, Clarence F., Pvt., 205 E. 14th St., Pittsburg, Kan.
Yates, Quitman C., Pvt., 1st Cl., Sedalia, Ky.
Zimmerman, C. J., Sergt., 1st Cl., 2504 Prairie Ave., Mattoon, Ill.
Wise, Roy K., Pvt., 1st Cl., 615 Cherry St., Des Moines, Iowa.

COMPANY B.

Miner, Harold E., 1st Lt., Kirkwood, Ill.
Minshull, William H., 1st Lt., c/o Bell Tel. Co., Buffalo, N. Y.
Kellogg, Albert B., Capt., Chicago, Ill., (Street address not known).
Botts, George L., Sergt., 1st Cl., Gen. Del., Independence, Mo.
Morgan, Jas. W., Sergt., 1st Cl., Odessa, Mo.
Shimmin, John E., Sergt., 1st Cl., Chillicothe, Ill.
Gragg, Robert H., Sergt., 1st Cl., Lincoln, Mo.
Corrigan, William J., Sergt., 1st Cl., Casey, Iowa.
Schwerdtfeger, Andrew W., Sergt., 1st Cl., Jefferson City, Mo.
Newton, Hugh S., Sergt., 1st Cl., Pattonsburg, Mo.
Doyle, Alwyn J., M. S. E., c/o Postal Tel. Co., Kansas City, Mo.
Perry, Grayson G., M. S. E., Bell Tel. Co., Minneapolis, Minn.
Bearden, Emery D., Sergt., Bonner Springs, Kan.
Bloess, Herman E., Sergt., 118 E. Broadway St., Sedalia Mo.
Norlin, Jas. E., Sergt., 402 W. 16th St., Sedalia, Mo.
Lehn, James E., Sergt., Winslow, Ark.
Want, Gentry O., Sergt., Ashland, Neb.
Williams, Denton L., Sergt., Rich Hill, Mo.
Stapleton, Orin W., Sergt., Altoona, Kan.
Huff, Maurice E., Sergt., 19 School St., Augusta, Me.
Myers, Francis A., Sergt., 60 S. Clinton St., Albion, N. Y
Cashman, Wesley H., Corp., Bessemer, Ala.
Collins, Orville K., Corp., Greenville, Iowa.
Green, Roy T., Corp., 1045 Conn. St., Lawrence, Kan.
Golvey, George A., Corp., Macon, Mo.
Keikel, William R., Corp., R. R. No. 3, Wakefield, Kan.
Jabes, Henry H., Corp., Howard, Kan.
Miller, Floyd C., Corp., Lawrence, Kan.
Miller, George V., Corp., 1601 W. 3rd St., Sedalia, Mo.
Nelson, Sewood G., Corp., Lamonte, Mo.
Schulte, Victor H., Corp., 619 W. High St., Jefferson City, Mo.
Silvey, Clark, Corp., Ball Hill Road, Jefferson City, Mo.
McKee, Robert M., Corp., Box 327, Hazelton, Kan.
Compton, Beecher W., Corp., 2921 Euclid Ave., Cleveland, Ohio.
Bunch, Cyrus N., Corp., Sidney, Iowa.
Smallwood, Benj. R., Corp., Blairstown, Iowa.

Name, Rank and Home Address

Hall, Alan A. Chauf., 208 Watrous Block, Des Moines, Iowa.
Hare, Russell O., Horseshoer., Parker, Kan.
Gallagher, William C., Cook, Tipton, Mo.
Moore, Ralph O., Cook, Wilson, Kan.
Andres, Albert C., Pvt., 1st Cl., California, Mo.
Braucht, Lavere T., Pvt., 1st Cl., Indianola, Iowa.
Bailey Scott N., Pvt., 1st Cl., 839 Conn. St., Lawrence, Kan.
Bennie, Andrew A., Pvt., 1st Cl., Richfield, Idaho.
Bieser, John F., Pvt., 1st Cl., Algona, Iowa.
Brown, Dwight A., Pvt., 1st Cl., Forest City, Iowa.
Carnes, Samuel K., Pvt., 1st Cl., 603 Rondo St., St. Paul, Minn.
Campbell, Frank C., Pvt., 1st Cl., 493 St. Peter St., St. Paul, Minn.
Follen, Willam H., Pvt., 1st Cl., Lamonte, Mo.
Gates, Paul J., Pvt., 1st Cl., Logan, Iowa.
Jessen, Leland R., Pvt., 1st Cl., Rensselaer, Ind.
Johnston, Theo., Pvt., 1st Cl., 7018 Eggleston Ave., Chicago, Ill.
Lauber, Louis L., Pvt., 1st Cl., Savannah, Mo.
Leeper, Hezekiah A., Pvt., 1st Cl., Van Cleve, Iowa.
Lennon, Edward P., Pvt., 1st Cl., Belmont, Mont.
Massena, Cyril T., Pvt., 1st Cl., Marion, Ind.
Mason Clarence L., Pvt., 1st Cl., Mt. Pulaski, Ill.
Massie, Grover C., Pvt., 1st Cl., Hunnewell, Mo.
Marland, Jas. A., Pvt., 1st Cl., Wenona, Ill.
Mayse, Matthew R., Pvt., 1st Cl., Plattsburg, Mo.
McIntosh, Lauren R., Pvt., 1st Cl., Dunlap, Iowa.
Miller, Harold M., Pvt., 1st Cl., Lawrence, Kan.
Mote, Robert E., Pvt., 1st Cl., Coggin, Iowa.
Meier, Roy A., Pvt., 1st Cl., Davis, Ill.
Meissner, Andrew F., Pvt., 1st Cl., 497 E. 167th St., New York, N. Y.
Perriguey, Raymond B., Pvt., 1st Cl., Sedalia, Mo.
Pummill, Edgar C., Pvt., 1st Cl., Houstonia, Mo.
Reed, Carl A., Pvt., 1st Cl., Humansville, Mo.
Rustemeyer, Rudolph O., Pvt., 1st Cl., Bonesteel, S. D.
Shull, Louis E., Pvt., 1st Cl., 1103 N. Mulberry St., Abiline, Kan.
Tracy, John L., Pvt., 1st Cl., Tully, N. Y.
Wakefield, Cecil C., Pvt., 1st Cl., Norfolk, Neb.
Whistler, Franklyn J., Pvt., 1st Cl., Sweet Briar, N. D.
Wolleman, Leo A., Pvt., 1st Cl., Corder, Mo.
Beard, Clarence E., Pvt., 1st Cl., Odessa, Mo.
Campbell, Homer C., Pvt., 1st Cl., Dodd City, Ark.
Ellis, Lon G., Pvt., 1st Cl., R. R. No. 2, Canton, Ill.
Morgan, Sterling A., Pvt., 1st Cl., Louisville, Ky.
Stenhjen, Carl B., Pvt., Kindred, N. D.
Morgan, Earl J., Pvt., Route No. 6, Oklahoma City, Okla.
Olson, Clarence G., Pvt., Volga, S. D.
Pumphrey, Roy N., Pvt., R. F. D. No. 3, Eldorado, Ark.
Ellis, Chas. B., Jr., Pvt., 1st Cl., Marysville, Mo.
Allen, James R., Pvt., 15 Cliff St., Montpelier, Vt.
Beck, Willard J., Pvt., 1st Cl., Buffalo Lake, Minn.
Bay, John M., Pvt., Denver, Colo.

COMPANY C.

Angus, D. McLay, Maj., 511 Spruce St., Salute St. Marie, Mich.
Burch, William C., Capt., 1408 Poplar St., Terre Haute, Ind.
Miller, Lloyd T., 1st Lt., 2534 W. Grand Blvd., Detroit, Mich.
McKenny, Laurence A., 1st Lt., 803 Congress St., Ypsilanti, Mich.
Montgomery, Dwight A., 1st Lt., Minneapolis, Minn.
Leslie, Arthur F., 1st Lt., St. Louis, Mo.
Humble, Elmer H., 1st Lt., 312 16th St., Pacific Grove, Cal.
Miner, Harold A., 1st Lt., Kirkwood, Ill.
Rollins, Hyder E., 2nd Lt., Aspermont, Tex.
Agee, Benjamin A., Pvt., 1st Cl., Keytesville, Mo.
Aitchison, George H., Pvt., 1st Cl., Spqrland, Ill.
Allison, Walter V., Pvt., 1st Cl., Bellville, Mich.
Alber, Melvin A., Pvt., 1st Cl., Saline, Mich.
Alexander, A. Y., Sergt., 18 Washington Blvd., Detroit, Mich.
Armstrong, Ralph L., Sergt., 648 Dragon Ave., Detroit, Mich.
Ashenbach, Edward H., Sergt., 4139 James Ave., Minneapolis, Minn.
Asklund, Elmer E., Sergt., 1st Cl., Ogden, Iowa.
Austen, Charles E., Pvt., Robinson, Kan.
Austin, Leonard, Pvt., 1st Cl., Sac City, Iowa.
Babb, J. L., Pvt., 1st Cl., 1920 University Ave., Des Moines, Iowa.
Bailey, Claude M., Corp., R. F. D. No. 4, Walters, Okla.
Baker, Grant F., Pvt., 324 21st St., Oskaloosa, Iowa.
Barker, Roy R., Pvt., 1st Cl., Creston, Ohio.
Bardtman, Robert, Sergt., Atlantic, Iowa.
Barger, Lewis W., Corp., 329 N. Washington St., Ottumwa, Iowa.
Basta, John E., Pvt., Kimball, Neb.
Bauerfield, Albert C., Pvt., 1st Cl., 889 Edgeton St., St. Paul, Minn.
Behner, Charles E., Sergt., 418 Madison St., Jefferson City, Mo.
Berger, Louis A., Pvt., 1st Cl., Klossner, Minn.
Berry, Jesse E., Pvt., Mediopolis, Iowa.
Bieker, August L., Pvt., Earling, Iowa.
Bilney, Edward R., Corp., Woodward, Iowa.
Bjorkman, Karl, Pvt., 1st Cl., Hazel, S. D.
Black, Garlan N., Pvt., 1st Cl., Westmoreland, Tenn.
Bodin, Randall J., Corp., 1549 25th St., Detroit, Mich.
Brabender, Henry E., Pvt., 1st Cl., Adrian, Minn.
Bracken, Ned H., Corp., 317 1st Ave., S., Fort Dodge, Iowa.
Brady, Leo A., Pvt., 1st Cl., Waukon, Iowa.
Bramble, O. G., Pvt., 1st Cl., Morningside Sta., Sioux City, Iowa.
Brand, Robert G., Corp., 925 Vinewood Ave., Detroit, Mich.
Brasear, Alvin L., Pvt., 1st Cl., 726 17th Ave. E., Moline, Ill.
Bracker, Harvey L., Pvt., 328 Bismarck St., Davenport, Iowa.
Bright, Jesse S., Sergt., 1st Cl., Ida Grove, Iowa.
Brosz, Paul T., Sergt., Washburn, N. D.
Brown, Charles H., Pvt., 324 S. 3rd Ave., Marshalltown, Iowa.
Brown, Jay F., Pvt., 1st Cl., West Union, Iowa.
Brown, James W., Corp., 112 Vine St., Willoughby, Ohio.
Brownfield, Howard G., Pvt., 574 E. Bluff St., Marseilles, Ill.
Bruner, Harry F., Corp., 718 Jones St., Sioux City, Iowa.
Bruney, Oliver W., Pvt., 1st Cl., 125 N. Sandusky St., Delaware, Ohio.
Burns, Thomas E., Pvt., 1st Cl., 4016 Garfield Ave., Kansas City, Mo.

Name, Rank and Home Address

Bunting, Connelius, Pvt., 1st Cl., Marion, Iowa.
Burfield, Chester E., Corp., Shevlin, Minn.
Bushman, Robert J., Sergt., Alden, Iowa.
Butcher, O. F., Pvt., 1st Cl., E. 37th & Univ. St., Des Moines, Ia.
Calder, Edwin M., Pvt., 1st Cl., R. F. D. No. 1, Sparland, Ill.
Carley, Franklin H., Pvt., 1st Cl., Montpelier, N. D.
Castel, Orvin R., Pvt., 1st Cl., Churches Ferry, N. D.
Cawley, Charles M., Pvt., 1st Cl., 19 S. Monroe St., Mason City, Ia
Chipman, Marton H., Pvt., 4033 Westminster Place, St. Louis, Mo.
Christ, Leo J., Pvt., 1st Cl., 119 22nd St., Dubuque, Iowa.
Clement, Myrle M., Sergt., 1st Cl., 526 E. Penn St., Hoopeston, Ill.
Collins, Dunston G., Pvt., 1st Cl., Phoenix, Ariz.
Costin, Patrick F., Pvt., 1st Cl., Neola, Iowa.
Cottew, Giles, Pvt., 1st Cl., Sheridan, Ill.
Cross, Milton L., Sergt., 1st Cl., 48 Wilson Ave., Detroit, Mich.
Crouse, Albert, Pvt., 765 Cypress Ave., Johnstown, Pa.
Cuthbert, James, Corp., Divernon, Ill.
Davis, John J., Sergt., Box 250, Larimer, Pa.
Deardurff, Earl C., Pvt., 1st Cl., 818 Elm St., Webster City, Iowa.
Soloy, Clarence E., Sergt., 423 Military Ave., Detroit, Mich.
DeSolver, M. A., Pvt., 1st Cl., 119 Clurt St., Mt. Clemens, Mich.
DuBois, Arthur J., Pvt., 1st Cl., 1139 Adams St., Minneapolis, Minn.
Dunn, James B., Pvt., 10 Tuna Ave., Bradford, Pa.
Dunn, Paul M., Pvt., 1st Cl., Divernon, Ill.
Edge, Ernest R., Corp., 844 Drexel Ave., Detroit, Mich.
Egan, James P., Pvt., Detroit, Minn.
Eggleston, Alphonso W., Pvt., 1st Cl., Bishop, Okla.
Ellson, Ernest E., Corp., Mantonville, Minn.
Farley, Alfred E., Pvt., Hettinger, N. D.
Ferfes, Frederick A., Pvt., Box 44, Maxwell, N. M.
Fick, Walter F., Pvt., 1st Cl., 372 Pacific Ave., Detroit, Mich.
Flintzer, Charles A., Pvt., 1st Cl., 3602 Xerxes Ave. N., Mpls., Minn.
Floyd, John H., Pvt., 1st Cl., 322 W. 6th St., Bartlesville, Okla.
Fogerty, Joseph P., Corp., 1308 W. Clark St., Urbana, Ill.
Fosse, Herman A., Corp., 52 7th St., Wilmington, Mass.
Fowler, John V., Pvt., 1st Cl., Hallock, Minn.
Frank, Theodore L., Corp., Ponca, Neb.
Fraser, Allen I., Pvt., 1st Cl., 98 Breckenridge St., Detroit, Mich.
Fraser, Frank H., Pvt., 1st Cl., Prentice, Wis.
Fredericks, Todd W., Corp., 536 Hurlbut Ave., Detroit, Mich.
Freemole, George, Pvt., Weta, N. D.
Furno, Fred B., H. S., 526 Main St., Iron Mountain, Mich.
Gaulter, Arthur L., Pvt., 1st Cl., 606 W. Main St., Lamona, Iowa.
Gephart, Ralph P., Pvt., Otterbein, Ind.
Gibson, Louis E., Pvt., Route 3, West Branch, Iowa.
Gilles, Frank W., Pvt., 1st Cl., Pesotum, Ill.
Glassman, Alfort I., Pvt., 1st Cl., Box 403, Greenville, Tex.
Godfrey, Arthur, Pvt., 1st Cl., Mt. Clemens, Mich.
Godkin, Harry S., Pvt., 1st Cl., c-o Y. M. C. A., St. Paul, Minn.
Goley, Thomas A., Sergt., 220 North Ave., St. Paul, Minn.
Gotschall, Frank, Pvt., 1st Cl., Dyersville, Ohio.
Goyke, Lawrence M., Pvt., 1st Cl., St. Lawrence, S. D.
Graber, Jesse L., Pvt., Fairfield, Iowa.
Grun, John S., Corp., 860 Reaney St., St. Paul, Minn.
Gunderson, C. L., Pvt., 1st Cl., 1006 St. John St., Albert Lee, Minn.
Gutzeit, Bruno R., Pvt., 1st Cl., 863 N. Marshfield Ave., Chicago, Ill.
Hammergren, Carl S., Sergt., 1st Cl., 590 York St., St. Paul, Minn.
Harris, Harold B., Pvt., 1st Cl., 1033 Summer St., Grinnell, Iowa.
Harford, Oliver D., Pvt., Monticello, Iowa.
Harris, Jefferson J., Cook, Panora, Iowa.
Haley, Beverly F., Pvt., 1st Cl., Texhoma, Okla.
Harvey, Harry A., Pvt., 1st Cl., Adel, Iowa.
Hendershott, C. E., Pvt., 26 W. Crozier St., Akron, Ohio.
Heinze, Earl F., Pvt., 1st Cl., R. F. D. No. 1, Cedar Rapids, Iowa.
Heyer, Glenn, Pvt., 1st Cl., 704 S. 4th Ave., Mendota, Ill.
Hicks, Fred T., Corp., Neche, N. D.
Hildreth, Frederick D., M. S. E., Little Valley, N. Y.
Hoopes, Guy W., Pvt., Buxton, Iowa.
Hopley, Russell J., Sergt., 716 3rd St., Fort Madison, Iowa.
Homan, F. W. P., Pvt., 1st Cl., 606 E. St. Germain St., St. Cloud, Minn.
Horan, Carl J., Pvt., 1st Cl., 1023 20th St., Des Moines, Iowa.
Horan, William R., Sergt., 1918 Hayes St. N. E., Minneapolis, Minn.
Hovey, Sherman P., Pvt., Independence, Iowa.
Hubbell, A. C., Sergt., 1st Cl., 569 W. Forest Ave., Detroit, Mich.
Huffey, Harry C., Pvt., 1st Cl., Postville Iowa.
Hutson, E. E., Pvt., 1st Cl., 413 E. Franklin St., Minneapolis, Minn.
Imhoff, Eldon A., M. S. E., 3230 Couler Ave., Dubuque, Iowa.
Ingram, Louis H., Sergt., 1st Cl., Herrington, Kan.
Jackson, Vivian D., Corp., Davidson, Mich.
Janczak, Andrew, Pvt., 1510 Cornell St., Chicago, Ill.
Jakway, Charles H., Sergt., 1st Cl., Aurora, Iowa.
Jennings, Earl R., Pvt., 1st Cl., 315 Fisher Ave., Detroit, Mich.
Jensen, James B., Corp., Hopkins, Minn.
Johnson, David, Corp., 180 E. Palmer St., Detroit, Mich.
Johnson, Ernest, Sergt., 952 Mt. Elliott Ave., Detroit, Mich.
Johnson, Floyd A., Pvt., Waterloo, Iowa.
Johnson, Harry T., Pvt., 1st Cl., 515 Island St., Helena, Mont.
Johnson, Irwin L., Corp., Alden, Iowa.
Jones, John W., Corp., 809 Depot St., Iowa Falls, Iowa.
Jonas, Emil A., Sergt., 1st Cl., Capac, Mich.
Jones, Fred L., Sergt. Table Rock, Neb.
Knaupp, Wesley, Corp., 169 Meldrum Ave., Detroit, Mich.
Keefe, Edw., Corp., Decorah, Iowa.
Kelley, James J., Corp., Jamestown, N. D.
Keen, Leo M., Pvt., 1st Cl., Wahpton, N. D.
Kelly, Harold V., Sergt., 207 Judsen St., Pontiac, Mich.
Keller, August J., Sergt., Mapleton, Minn.
Kleckner, Henry C., Pvt., 1st Cl., Waterloo, Iowa.
Knutson, Christian M., Pvt., Ojata, N. D.
Korando, Michael A., Pvt., 1st Cl., Raddle, Ill.
Krieg, A. W., Pvt., 1st Cl., 3411 Washington Ave. N., Mpls., Minn.
Kussart, Eugene E., Pvt., 1st Cl., Ottumwa, Iowa.
LeFrenier, Philip, Corp., Cloquet, Minn.

Name, Rank and Home Address

Lambert, Nathan E., Pvt., R. F. D. No. 4, Elewerg, Ill.
Larson, Thomas, Pvt., 1st Cl., Oakes, N. D.
Leathers, Forrest W., Pvt., Box 28, Route 4, Eldorada, Kan.
Lees, Gordon C., Sergt., 533 Coplin Ave., Detroit, Mich.
Leiser, George J., Pvt., Iona, Minn.
Lessner, Joseph A., Sergt., 1st Cl., 2252 Southport Ave., Chicago, Ill.
Lewis, Joseph E., Sergt., Chariton, Iowa.
Lindell, Clarence A., Cook, Altona, Ill.
Lindemann, Walter C., Sergt., 1st Cl., 1352 Illinois, Ottowa, Ill.
Lite, Leland S., Sergt., Lowell, Iowa.
Lynch, Daniel M., Sergt., 1st Cl., Newport, N. Y.
Lynch, James E., Sergt., 626 Tama, Boone, Iowa.
McCann, John M., Sergt., 1st Cl., 242 Petoska Ave., Detroit, Mich.
McKee, Ralph H., Pvt., 1st Cl., 367 2nd Washington St., Edgar, Neb.
McKenny, Charles A., Sergt., 803 Congress St., Ypsilanti, Mich.
McNamara, Thomas S., Sergt., 1st Cl., Goodhue, Minn.
McNoff, Harry E., Corp., 483 Bewick Ave., Detroit, Mich.
McNutt, Frank F., Corp., Lacon, Ill.
MacTaggart, John W., Sergt., 310½ Beltrami Ave., Bemijio, Minn.
Malecha, Frank E., Pvt., Lansadle, Minn.
Malloy, John J., Sergt., Eagles Temple, Detroit, Mich.
Mankle, Edwin L., Pvt., 1st Cl., New Market, Iowa.
Mann, Harold J., Pvt., 1st Cl., 110 E. Danaher St., Indington, Mich.
Marden, Melville W., Pvt., 911 Wall St., Sioux City, Iowa.
Markun, Frank, Pvt., 1st Cl., Springhill, Iowa.
Mattson, Elmer E., Pvt., 1st Cl., Kirkhoven, Minn.
Meath, Edgar C., Pvt., 1st Cl., 439 St. Clair Ave., Rose Point, Mich.
Meffrod, Van W., Pvt., Hedrick, Iowa.
Melcher, George, Pvt., 609 S. 4th St., Norfolk, Neb.
Weier, Anthony J., Pvt., 1st Cl., 466 Wilkins St., Detroit, Mich.
Meischke, Frank, Pvt., 1554 Packard Ave., Racine, Wis.
Monsick, John, Pvt., Linwood, Neb.
Michel, Hugo, Pvt., 3455 Wilton, N. D.
Mikkleson, Morton L., Pvt., Fargo, N. D., c/o N. P. R. R.
Milan, Roy E., Pvt., 1st Cl., 35 Amhorst St., Detroit, Mich.
Miller, Fred, Pvt., 1st Cl., Fredoni, N. D.
Miller, Clarence L., Sergt., 1st Cl., 201 River St., Ypsilanti, Mich.
Miller, Guy H., Pvt., Florence Station, Omaha, Neb.
Moran, Albert C., Sergt., 1st Cl., 30 Dexter Blvd., Detroit, Mich.
Morgan, Frank L., Corp., 1209 3rd St., Knoxville, Iowa.
Moyle, William L., Corp., 2412 N. E. Grand Blvd., Detroit, Mich.
Murray, Frank D., Pvt., 1st Cl., Eureka, Ill.
Myers, Ira E., Corp., Blue Mound, Ill.
Myers, John A., Pvt., Arrowsmith, Ill.
Naegeli, Carl J., M. S. E., 122 12th Ave. N., St. Cloud, Minn.
Near, Frederick A., Pvt., 1st Cl., 144 Bethune Ave. E., Detroit, Mich.
Nelson, Aylor N. C., Pvt., 1st Cl., Adair, Iowa.
Neumich, James T., Pvt., Belleforche, S. D.
Ney, Frances D., Pvt., 235 Cherry St., Waterbury, Conn.
Neiman, E. C., Corp., 3332 Jefferson Ave. W., River Rouge, Mich.
Northway, Frank A., Pvt., 1st Cl., 323 Vien St., Brainard, Minn.
Olsen, Arthur, Pvt., Humboldt, S. D.
Olson, Lindsay, Sergt., 1st Cl., 1214 7th St. N., Minneapolis, Minn.
Opper, Marion R., Pvt., Newton Falls, Ohio.
Ortland, Oscar W., M. S. E., 1325 Buchanan St., Des Moines, Iowa.
Page, Peter S., Cook, 1212 S. Oak St., Bloomington, Ill.
Palmer, Reuben W., Pvt., Fairmount, Minn.
Paulson, Peter M., Pvt., 1st Cl., Pillager, Minn.
Payne, Alvin W., Pvt., 1st Cl., Bows, Iowa.
Pearson, Guy C., Pvt., 1st Cl., Kulm, N. D.
Phillips, Wilber, Pvt., R. F. D. No. 1, Bismarck, Ill.
Picking, Thomas P., Pvt., 1st Cl., 100 Porter St., Detroit, Mich.
Pierce, John H., Pvt., 1st Cl., Hermon, Neb.
Popoff, John H., Pvt., 916 Chicago St., Manitowac, Wis.
Potter, James W., Sergt., 1547 Gaylord Ave., Denver, Col.
Potter, George O., Pvt., 1st Cl., Kankakee, Ill.
Pratt, Walter R., Pvt., 1st Cl., Carson, Iowa.
Pringle, Percy F., Pvt., 1316 Broadway, Bay City, Mich.
Putney, L. C., Pvt., 1st Cl., 319 Summer St., W. Summerville, Mass.
Putnam, Stephan A., Corp., St. Croix Falls, Wis.
Raptis, Toney S., Corp., 298 Woodward Ave., Detroit, Mich.
Rathke, Edwin F., Corp., 214 N. Dewey St., Owosso, Mich.
Rau, Fred A., Sergt., 1st Cl., Dickinson, N. D.
Reeves, Chester D., Pvt., 1st Cl., Cordova, Ill.
Reid, Robert A., Corp., Parkersburg, Iowa.
Reim, Otto F., Corp., 2438 16th Ave. S., Minneapolis, Minn.
Richards, Vern E., Pvt., 1st Cl., Dows, Iowa.
Richardson, Ashley R., Pvt., 1st Cl., McAllen, Tex.
Rowe, Rolfe, E., Pvt., 1st Cl., 72 Prospect St., Bristol, Conn.
Ricksher, Theodore, Sergt., 1st Cl., 806 S. Main St., Fairfield, Iowa.
Roark, Leo J., Pvt., 1st Cl., Lawler, Iowa.
Roberts, William, Jr., Pvt., 1st Cl., Royal, Iowa.
Russell, Van K., Corp., Chardon, Neb.
Ryberg, Emil, Pvt., 1st Cl., Balaton, Minn.
Rybicki, Walter, Pvt., 1st Cl., 1486 Junction Ave., Detroit, Mich.
Ryder, Nial H., Pvt., 1st Cl., Carey, Ohio.
Ryder, Gail H., Pvt., 1st Cl., Carey, Ohio.
St. Clair, William F., Corp., Ann Arbor, Mich.
Sannwald, A. C., Pvt., 1st Cl., 17½ Minnesota St., New Ulm, Minn.
Sanford, Guy P., Corp., Tallula, Ill.
Scharosch, Henry V., Corp., Bismarck, N. D.
Schendel, Leo A., Pvt., 1st Cl., Fairmount, Minn.
Schleuder, Ralph E., Pvt., Concordia, Kan.
Schmelzer, Leroy, Pvt., 972 Lucas St., Muscatine, Iowa.
Schultz, Julius O., Pvt., 1056 Euclid St., St. Paul, Minn.
Schwartz, Emil H., Pvt., 1st Cl., Hortonville, Wis.
Schryver, Edgar A., Pvt., 1st Cl., 182 Warren St., Albany, N. Y.
Seng, Robert F., Corp., Pleasant Hill, Ohio.
Shaner, Clarence D., Corp., 1827 St., Lincoln, Neb.
Showalter, Marvin G., Pvt., 108 Magnolis St., Dayton, Ohio.
Sheets, Ralph W., Pvt., Dustin, Okla.
Seiber, R. F., Sergt., R. F. D. No. 3, Station "F," Minneapolis, Minn.
Skinner, Glenn V., Corp., Terrace, Minn.

Name, Rank and Home Address

Small, B. M., Pvt., 1st Cl., 3604 Independence Ave., Kansas City, Mo.
Smith, Charles R., Pvt., 1st Cl., 1089 VanDyke Ave., Detroit, Mich.
Smith, Martin M., Pvt., 1st Cl., Iselin, Penn.
Smithrud, Lorne H., Corp., Bottineau, N. D.
Sorenson, Theodore J., Corp., Box 87, Kenosha, Wis.
Speicher, William C., Jr., Pvt., Waterloo, Ia.
Stahl, Clarence R., Corp., 1136 Summer Ave., Grinnell, Ia.
Stedman, Harry E., M. S. E., 3324 2nd St., Des Moines, Ia.
Stetler, Cecil R., Pvt., 1st Cl., Windham Center, Ont.
Stoddard, Ira A., Pvt., 1st Cl., R. F. D. No. 5, Monroe, Mich.
Stubblefield, Edd, Pvt., 1st Cl., Box 432, Oseloa, Iowa.
Stuckey, J. J., Pvt., 1st Cl., 700 W. Hawthorne Ave., Mpls., Minn.
Sturch, Leslie L., Corp., West Union, Ia.
Sweet, Roy C., Sergt., 103 5th Ave., Council Bluffs, Ia.
Sykes, Van, Pvt., 1st Cl., 613 Indiana Ave., Jeffersonville, Ind.
Taylor, George S., Pvt., 1st Cl., Pulaski, Ia.
Teager, Mark C., Pvt., 1st Cl., LeMars, Iowa.
Templeton, William J., Cook, Greenwood, Ind.
Tennant, Leo R., Pvt., 1st Cl., R. F. D. No. 4, Monroe, Mich.
Timm, Albert H., Pvt., 1st Cl., 834 E. Pierce St., Council Bluffs, Ia.
Todd, Henry D., Pvt., 618 17th St., Modesto, Cal.
Todd, Robert L., Pvt., 1st Cl., Ida Grove, Ia.
Toutant, Richard, Pvt., 1st Cl., Essexville, Mich.
Townsend, Albert L., Pvt., Weiler Apts., No. 7 Salt Lake City, Utah.
Trangenstein, Edwin H., Pvt., 108 Magnolis St., Dayton, Ohio.
Showalter, Marvin G., Pvt., R. No. 1, New Lisbon, Ind.
Trapp, George A., Sergt., 1st Cl., 310 W. LaRue St., Streator, Ill.
Ulmer, Albert D., Corp., Magnolia, Miss.
Umpferman, William M., Corp., 301 Shanklin Ave., Carrollton, Mo.
VanBuskirk, Edwin S., Pvt., 1st Cl., 3841 Zenobia St., Denver, Col.
Vleck, Louis, Jr., Pvt., 1st Cl., 1022 W. 18th Pl., Chicago, Ill.

Name, Rank and Home Address.

Wagener, Roy P., Pvt., 1st Cl., 2616 Erato St., New Orleans, La.
Waite, Charles L., Pvt., 1202 N. Jackson St., Topeka, Kan.
Walker, Guy A., Pvt., 1st Cl., 2818 E. Grand Blvd., Detroit, Mich.
Watkins, Ivan L., Corp., Fruitland, Wash.
Watz, Herman J., Pvt., 1st Cl., 1089 VanDyke Ave., Detroit, Mich.
Watz, Walter J., Pvt., 1st Cl., 1089 VanDyke Ave., Detroit, Mich.
Waugh, Mark G., Pvt., 1st Cl., Clarksville, Ia.
Weaver, John P., M. S. E., Mulberry, Ind.
Wellman, Walter C., Sergt., 1st Cl., Lee Center, Ill.
West, Clinton R., Pvt., Timpas, Colo.
Whicker, Ottie O., Corp., Moravia, Ia.
Whiteleather, Thos. L., Corp., 310 Merrick Ave., Detroit, Mich.
Wilkinson, Mark C., Corp., 37 Lodewick Ave., Mt. Clemens, Mich.
Williams, Vern, Pvt., Mt. Ayr, Ia.
Wirtzfeld, Joseph H., Pvt., 1st Cl., Watkins, Minn.
Wolff, Henry B., Pvt., 1st Cl., Bismark, N. D.
Wood, John W., Chauf., R. F. D. No. 3, Marion, Iowa.
Wright, Richard F., Sergt., Russell, Ia.
Wright, George M., Pvt., 1st Cl., Russell, Ia.
Wood, Herbert O., Pvt., R. F. D. No. 3, Marion, Ia.
Wright, John, Pvt., 1st Cl., Orchard, Ia.
Wunderlich, Frederick L., Corp., 620 W. Howard St., Winona, Minn.
Zeien, Jacob P., Pvt., 1st Cl., Hastings, Minn.
Carroll, Thomas F., Sergt., 1st Cl., 473 Sioux St., Winona, Minn.
Berg, Edward P., Sergt., 1st Cl., LaCrosse, Wis.
Butler, Eugene E., Sergt., 1404 Central Ave., Indianapolis, Ind.
Freenow, Ralph J., Sergt., 613 E. 6th St., Northfield, Minn.
Peterson, Gilford, Corp., 5310 Main St., Duluth, Minn.
Scott, Douglas R., Sergt., 201 S. Central Ave., Chicago, Ill.
Evans, John E., Sergt., 1st Cl., 413 E. 3rd St., Oklahoma City, Okla.

313TH AMMUNITION TRAIN

HEADQUARTERS

Olmstead, Earnest S., Lt. Col., 2801 Rutland Ave., Des Moines, Ia.
Gross, John F., Capt. Inf., 310 Board of Trade Bldg., Duluth, Minn.
McClintock, Henry W., Capt., 2039 4th Ave., Cedar Rapids, Ia.
Moore, John A., Capt., Earlington, Ky.
Watters, Thomas, Jr., Capt., State House, Maines, Ia.
Pomeroy, Donald L., Capt., 700 16th Ave., S. E., Minneapolis, Minn.
Calhoon, Harry L., 1st Lt., Beaverton, Mich.
Hart, Frank B., Chap., R. F. D. No. 1, Pendleton, Va.
Le Beau, Arthur S., Reg. Sergt. Maj., Marshall, Minn.
Keeler, Carl E., Reg. Sergt. Maj., Keremeos, British Columbia, Can.
Clynch, Edward J., Reg. Sup. Sergt., 1027 Elm St., Grinnell, Ia.
Barbo, Otto W., Reg. Sup. Sergt., 613 Oak St., S. E., Mpls., Minn.
Pike, A. K., Reg. Sup. Sergt., 202 Oak Grove St. S., Mpls., Minn.
Smith, Frederick C., Sergt., 1229 Franklin St., Keokuk, Ia.
Rainier, Harold H., Sergt., Camp Point, Ill.
Clancy, Harl O., Sergt., Unionville, Ia.
Foster, Floyd H., Corp., c/o Wm. Warnock Co., Sioux City, Ia.
Whalen, Bernard M., Corp., 4421 42d Ave. S., Minneapolis, Minn.
Sample, Delmar M., Corp., 715 East Bloomington St., Iowa City, Ia.
Hansen, Alvin A., Corp., 102 So. Second St., Clinton, Ia.
Mizner, Robert D., Cook, 40 W. Philadelphia St., Detroit, Mich.
Aslin, Claude, Wgr., Bloomfield, Mo.
Oster, Edward J., Wgr., Cold Springs, Minn.
Fernandez, John, Pvt. 1st Cl., Greely, Ia.
Hall, Walter C., Pvt., 1st Cl., Columbus Junction, Ia.
Heinen, Joseph J., Pvt., 1st Cl., Rosemount, Minn.
McEvers, Virgil, Pvt., 1st Cl., 4416 Clifton Ave., Chicago, Ill.
Reis, Richard T., Pvt., 1st Cl., 4 Sixth Ave., N., Fargo, N. D.
Renspie, Hugo E., Pvt., 1st Cl., St. Charles, Minn.
Stewart, Clark O., Pvt., 1st Cl., 112 E. Dewey St., Witchita, Kan.
Thorson, Thomas, Pvt., 1st Cl., R. F. D. No. 1, Neilsville, Minn.
Rolley, Howard W., Pvt., 1st Cl., Box 14, Marion, Kan.
Williams, Harlie L., Pvt., 1st Cl., Osceola, Ia.
Wing, Henry N., Pvt., 1st Cl., New Hampton, Ia.
Buratti, Bramante, Pvt., 217 W. 36th St., New York, N Y.
Newcity, Roy C., Pvt., 504 E. 4th St., Fremont, Neb.

HEADQUARTERS MOTOR BATALLION

Miller, Lucius S., Maj., 411 Bridge St., Crookston, Minn.
Burr, Edwin M., Capt., c/o Burr Bldg., Aurora, Neb.
Horsman, Charles E., 1st Lt., 411 Bridge St., Highland, Ohio.
Schriever, E. H., Reg. Sup. Sergt., E. 2029 4th Ave., Spokane, Wash.
Baumann, Dwight A., Bn. Sergt. Maj., P. O. Box 74, Minneska, Minn.
Bailey, William C., Sup. Sergt., 2019 Ripley St., Davenport, Ia.
Chapman, Edward D., Sergt., 3404 Oliver Ave. N., Mpls., Minn.
Singrin, Earl J., Sergt., 650 15th St., Dubuque, Ia.
Irwin, Walter R., Corp., 315 Saxon St., Waterloo, Ia.
Heegel, George C., Corp., 516 4th Ave., Cedar Rapids, Ia.
Anderson, Robert E., Wag., Centerville, S. D.
Barnard, Merton L., Wag., New Virginia, Ia.
Harrison, A., Wag., c/o Goodyear Tire & Rubber Co., Mpls., Minn.
Lobb, Fred W., Wag., McClouth, Kan.
Nix, Earl C., Wag., Liberal, Kan.
Springer, Roy, Wag., Valley Center, Kan.
Martin, Sidney O., Cook, Rockwood, Ill.
Ranton, Charles S., Pvt. 1st Cl., 1314 Le Claire St., Davenport, Ia.
Call, Theodore, Pvt., 1st Cl., 803 S. Wichita St., Wichita, Kan.
Davis, Beryl J., Pvt. 1st Cl., Redfield, Kan.
Lund, Olaf M., Pvt., 1st Cl., Maskell, Neb.
Holt, Lester P., 1st Cl., Laurel, Kan.
Jones, Clyde V., Pvt., 1st Cl., 507 S. 7th St., Coffeeville, Kan.
Murphy, Jerrold E., Pvt. 1st Cl., 918 E. 10th St., Davenport, Ia.
Myers, Elzer F., Pvt., 1st Cl., R. F. D. No. 4, Elkton, S. D.
Lindholm, Edwin E., Pvt., 1st Cl., 119 W. 13th St., Davenport, Ia.
Pederson, Clarence M., Pvt., 1st Cl., Boon, Mont.
Potter, Leslie W., Pvt. 1st Cl., R. F. D. No. 1, Alexandria, S. D.
Wright, Warner R., Pvt. 1st Cl., Emery, S. D.
Court, Joseph, Pvt., Tokio, N. D.
Gilbertson, Edward W., Pvt., 407 W. Nassau St., St. Peter, Minn.
Winkler, Frank J., Pvt., 1st Cl., 696 8th St., Rock Island, Ill.
Agnew, Leo R., Wag., Wall Lake, Ia.

HEADQUARTERS HORSE BATALLION

Cogswell, John W., Maj., Iowa City, Ia.
Black, Theodore W., Capt., Newcastle, Pa.
Biddle, Alfred A., Capt., Philadelphia, Pa.
Pierce, Arthur B., 1st Lt., F. A., 432 Herschel Ave., St. Paul, Minn.
Bratton, Argalus B., Reg. Sup. Sergt., Wenatchee, Wash.
Flagg, Alex P., Bn. Sergt. Maj., Mapleton, N. D.
Kuhlman, Arthur W., Sup. Sergt., Greeley, Iowa.
Evans, Floyd C., Sergt., 3051 N. E., Minneapolis, Minn.
Gray, Willis H., Sergt., 1207 E. 9th St., Joplin, Mo.
Guthrie, Virgil H., Sergt., Newton, Iowa.
Smith, Ralph E., Sergt., 815 W. 1st Ave., Indianola, Iowa.
Stanfill, Arthur, Sergt., Dexter, Mo.
Smith, Chas. N., Corp., 2430 Surrey Court, Chicago, Ill.
Davis, Clarence B., Corp., R. F. D. No. 1, Murdock, Kan.
Johnson, Lewis H., Corp., R. F. D. No. 2, Walcott, Iowa.
Snider, Joseph F., Corp., Washington, Ind.
Cook, Milton R., Corp., Minneapolis, Minn.
Steele, Frank M., Corp., Sykeston, N. D.
Vumvwakis, Gregory, Cook, 710 Iowa St., Dubuque, Iowa.
Limbaugh, Loy A., Wag., Kennett, Mo.
Arp, Henry E., Pvt., 1st Cl., R. F. D. No. 2, Stockton, Iowa.
Jones, Ralph, Pvt., 1st Cl., 719 Van Buren St., Topeka, Kan.
Brenan, Louis G., Pvt., McGregor, Iowa.
Knox, Claude C., Pvt., 2407 N. St. S., Omaha, Neb.
Lindquist, H. W., Pvt., 15th St. & Cleveland Ave., Sioux Falls, S. D.
McPeek, Ora R., Pvt., R. F. D. No. 1, Chester, Neb.

ORDNANCE DEPARTMENT

Hundt, John F., 1st Lt., 2015 4th St., Peru, Ill.
Montgomery, Arthur S., Ord. Sergt., St. Charles, Iowa.
Johnson, G. A., Ord. Sergt., 2020 Elliott Ave. S., Minneapolis, Mnin.
Roney, William, Ord. Sergt., Boone, Iowa.
Roell, Edward C., Sergt., 332 1st Ave. S., Faribault, Minn.
Reinhart, Torkelson, Sergt., 2546 2nd Ave. S., Minneapolis, Minn
Dovin, George, Sergt., 410 E. 12th St., Streator, Ill.
Uren, William B., Corp., Cartersville, Ga.
Arnold, William, Pvt., 1013 North American St., Philadelphia, Pa.
Bergeson, Carl M., Pvt., Becker, Minn.
Christ, Caleb S., Pvt., Pine Grove, Pa.
Melvin, Michael L., Pvt., 126 Railroad St., Pittston, Pa.
Thomas, William E., Pvt., 1211 Young St., Port Huron, Mich.
Waldron, Frank M., Pvt., 78 Sullivan St., Brooklyn, N. Y.
Maloney, Joseph B., Pvt., Colfax, Iowa.
O'Rourke, John J., Pvt., 2614 2nd Ave. S., Minneapolis, Minn.

MEDICAL DETACHMENT

Jacks, Robert R. B., Maj., M. C., Highwood, Ill.
Allen, Heman R., Capt., D. C., North Hero, Vt.
Wallingsford, Chas. C., 1st Lt., M. C., Ogallala, Neb.
Gough, Homer W., 1st Lt., M. C., Killeen, Texas.
Carr, Arthur C., Sergt. 1st Cl., 1513, 12th St., Des Moines, Iowa.
Flynn, Robert E., Sergt., c/o Gardner Hotel, Fargo, N. D.
Dickson, William, Sergt., Hunter, N. D.
Cummins, Dean B., Sergt., 520 Paxton Block, Omaha, Neb.
Barton, Toy G., Pvt., 1st Cl., Murray, Ky.
Beals, Isaac D., Pvt., 1st Cl., Adel, Iowa.
Bowlen, Clyde W., Pvt. 1st. Cl., 309 Jackson St., Topeka, Kan.
Canning, John J., Pvt., 1st Cl., 523 4th St. N., Fargo, N. D.
Fiscus, Clarence I., Pvt., 1st Cl., New Providence, Ia.
Gibbs, Byron J., Pvt., 1st Cl., Whitener, Ark.
Hanks, Ralf, Pvt., 1st Cl., 1416 E. Patterson, Kirksville, Mo.
McKnight, R. M., Pvt. 1st Cl., 1311 W. Linn St., Marshalltown, Ia.

Name, Rank and Home Address

Bangs, James C., Pvt., 324 S. Ogden St., Denver, Colo.
Brown, G. W., Pvt., Ethan, S. D.
Cox, Alva M., Pvt., Corydon, Iowa.
Cox, Wayde D., Pvt., Corydon, Iowa.
Dick, Frank N., Pvt., Mountain Lake, Minn.
Engen, Vernon A., Pvt., Dodge Center, Minn.
Gideon, William F., Pvt., Emmett, Kan.
Harris, Frank L., Pvt., St. Johns, Kan.
Jones, Albert, Pvt, Fairfield, Iowa.
Lacquement, F. A., Pvt., Canton, Kan.
McCulley, Fred, Pvt., Joplin, Mo.
Mallison, Howard E., Pvt., Wright, Minn.
Montgomery, B. G., Pvt., Staples, Minn.
Morris, Arthur E., Pvt., Edgeley, N. D.
Neff, Hugo, Pvt., Garner, Iowa.
Newton, Floyd E., Pvt., 4205 Erskine St., Omaha, Neb.
Reynolds, Max M., Pvt., 1604 N. Topeka St., Wichita, Kan.
Russell, Ira O., Pvt., Hewitt, Minn.
Wiltse, George V., Pvt., Modale, Iowa.

COMPANY A.

Ewe, Clark W., Capt., 3208 S. Portland Ave., Minneapolis, Minn.
Hanson, Walter R., 1st Lt., Union, Iowa.
Loy, John G., 1st Lt., 516 N. Downing St., Piqua, Ohio.
Bensberg, William J., 2nd Lt., Santa Clara, Cal.
Cashin, William, 1st Sergt., 139 Brook St., Brookline, Mass.
Anthony H., Sup. Sergt., Shakopee, Minn.
Feeley, James M., Mess Sergt., 620 Cooper St., Ottumwa, Iowa.
Singleton, Joseph H., Sergt., Walla Walla, Wash.
Lane, Benjamin F., Sergt., Salem, Ore.
Ross, Claus W., Sergt., Wellsburg, Iowa.
Adrain, Walter F., Sergt., Keota, Iowa.
Watson, George O., Sergt., 955 Parkway Rd., Cleveland, Ohio.
Johnson, Brother A., Sergt., Lake Crystal, Minn.
Irelan, Verne E., Sergt., R. F. D. No. 2, Drakesville, Iowa.
Goddard, Cranston E., Corp., 312 N. 39th St., Seattle, Wash.
Brechbiel, Fred T., Corp., Route 2, Dawson, Minn.
O'Roake, Charles H., Corp., Valeria, Iowa.
Beard, G. A., Corp., R. F. D. No. 4, Box 16, Mt. Washington, Mo.
Bothwell, William A., Corp., Rockwell, Mo.
Dorris, Ward J., Corp., Hayti, Mo.
Gresse, Alfred E., Corp., Arnold, Neb.
Koch, Matts M., Corp., Ollie, Iowa.
Drisbin, Daniel, Corp., 1004 S. Broadway St., Pittsburg, Kan.
Finn, Jay, Corp., Elmo, Kan.
Josephson, S. F. A., Corp., R. F. D. No. 1, Minneota, Minn.
Olberding, John, 219 N. Cottonwood St., Iola, Kan.
Speer, Marvin H., Corp., 505 S. Main St., Carthage, Mo.
Wilson, Charles J., Corp., St. Genevieve, Mo.
Knoeferl, William G., Corp., Ft. Madison, Iowa.
McGill, John P., Corp., Valeria, Iowa.
Lovro, Even, Corp., Hendricks, Mo.
Olson, William A., Mech., Danube, Minn.
Cookshoot, Drew N., Cook, R. F. D. No. 1, Milton, Iowa.
Garvin, Roy L., Cook, 555 Glenwood Ave., Mt. Washington, Mo.
Ireland, Henry J., Cook, Mankato, Minn.
Werner W. B., Bug., 1st Cl., 3835 S. Compton Ave., St. Louis, Mo.
Babcock, Wesley E., Wag., Phillipsburg, Kan.
Bellany, Thomas L., Wag., Aleena, Kan.
Boisen, Charles A., Wag., Mount Vernon, S. D.
Center, Jesse L., Wag., Rich Hill, Mo.
Conrad, Sharon, Wag., 714 Moro St., Manhattan, Kan.
Gardner, Jack R., Wag., R. F. D. No. 7, Carthage, Mo.
Gunderson, Melvin J., Wag., Lake Wilson, Minn.
Haney, Charles E., Wag., Columbus, Neb.
Herbster, Fred G., Wag., R. F. D. No. 2, Falls City, Neb.
Holenbeck, Max W., Wag., R. F. D. No. 2, El Reno, Okla.
Hoyt, Louis N., Wag., Milan, Kan.
Johnson, Sherman E., Wag., R. F. D. No. 4, Oakland, Neb.
King, Artie R., Wag., Bernie, Mo.
McNamara, Francis E., Wag., Medelia, Minn.
McPhail, Claud B., Wag., Nicollet, Minn.
Osman, Austin T., Wag., 123 N. Washington St., Aberdeen, S. D.
Oleson, Bernt, Wag., R. F. D. No. 4, Dell Rapids, S. D.
Palisch, Rudolph, Wag., Frohna, Mo.
Pasewark, Harry J., Wag., Leavenworth, Kan.
Peterson, Leroy D., Wag., R. F. D. No. 5, Mitchell, S. D.
Rader, Francis M., Wag., 1735 Clay St., Topeka, Kan.
Ruzicka, Ralph R., Wag., R. F. D. No. 3, Wakefield, Kan.
Schaffer, Frederick F., Wag., R. F. D. No. 4, Yankton, S. D.
Scherer, Fred A., Wag., 92 Ellis St., Dubuque, Iowa.
Sigman, Ralph E., Wag., 702 N. Webb St., Webb City, Mo.
Smullens, Lee W., Wag., Piedmont, Kan.
Stewart, Orville M., Wag., 6425 Spencer Place, St. Louis, Mo.
Sulze, Louis J., Wag., 4647 Alaska Ave., St. Louis, Mo.
Tegeler, Raymond F., Wag., Dye, Dyersville, Iowa.
Tischhauser, Henry F., 4043 Michigan Ave., Kansas City, Mo.
Twinam, Ellis B., Wag., 434 Grand Ave., Canon City, Colo.
Wedgeworth, Rudolph, Wag., 311 Fannan St., Shreveport, La.
Adell, Harry E., Pvt., 1st Cl., Marquette, Kan.
Albright, A. C., Pvt., 1st Cl., 2801 26th Ave S., Minneapolis, Minn.
Allemann, Otto R., Pvt., 1st Cl., Herman, Mo.
Banks, Walter O., Pvt., 1st Cl., 840 Hall St., Webb City, Mo.
Baron, Libertius J., Pvt., 1st Cl., Mineral Springs, S. D.
Becker, Solomon, Pvt., 1st Cl., R. F. D. No. 1, Russell, Kan.
Bloom, Ervin S., Pvt., 1st Cl., Cheraw, Colo.
Burney, Hugh W., Pvt., 1st Cl., R. F. D. No. 2, Walnut Grove, Mo.
Burns, Fred, Pvt., 1st Cl., Muncie, Muncie, Ind.
Cox, Lewis L., Pvt., 1st Cl., R. F. D. No. 2, Adrain, Mo.
Fent, Vern M., Pvt., 1st Cl., 905 W. Central Ave., Wichita, Kan.
Heck, Joseph F. W., Pvt., 1st Cl., Ethan, S. D.
Howe, Frank L., Pvt., 1st Cl., 307 E. 9th St., Pittsburg, Kan.
Hurst, Ralph F., Pvt., 1st Cl., R. F. D. No. 1, Oberlin, Kan.

Name, Rank and Home Address

Jacobs, William R., Pvt., 1st Cl., Cherokee, Iowa.
Leonard, T. C., Pvt., 1st Cl., 604 N. Madison St., Webb City, Mo.
Monson, H. E., Pvt., 1st Cl., 901 S. Minnesota St., Sioux Falls, S. D.
O'Donnell, Edward J., Pvt., 1st Cl., Bowbells, N. D.
Payne, Will X., Pvt., 1st Cl., R. F. D. No. 2, Bloomington, Neb.
Pavlacky, Frank, Pvt., 1st Cl., Bristow, Neb.
Plugge, Henry B., Pvt., 1st Cl., R. F. D. No. 1, Kennard, Neb.
Pulec, William, Pvt., 1st Cl., Hope, Kan.
Reckamp, T., Pvt., 1st Cl., 9500 N. Broadway, St. Louis, Mo.
Robinson, David S., Pvt., 1st Cl., R. F. D. No. 4, Eskridge, Kan.
Smith, Joseph E., Pvt., 1st Cl., Hubbard, Neb.
Smith, Everett W., Pvt., 1st Cl., R. F. D. No. 6, Lincoln, Kan.
Story, Orin W., Pvt., 1st Cl., Lebanon, Kan.
Thurston, William N., Pvt., 1st Cl., Colby, Kan.
Troxel, Walter E., Pvt., 1st Cl., 1810 N. 29th St., Lincoln, Neb.
Ukena, Edward R., Pvt., 1st Cl., Plains, Kan.
Walker, Glenn H., Pvt., 1st Cl., R. F. D. No. 1, Belleville, Kan.
West, Ernest, Pvt., 1st Cl., Plattsburg, Mo.
Wetz, Fred P., Pvt., 1st Cl., R. F. D. No. 1, Kiowa, Kan.
Williams, Oren W., Pvt., 1st Cl., Kiowa, Kan.
Willmann, Fred, Pvt., 1st Cl., R. F. D. No. 2, Broughton, Kan.
Austin, Rush, Pvt., Lake Andes, S. D.
Bell, George W., Pvt., 1st Cl., R. F. D. No. 1, Effingham, Kan.
Berardinelli, Giuseppe, Pvt., Woodside Ave., Cranford, N. J.
Biehl, Arthur M., Pvt., 355 Stafford Ave., Dubuque, Iowa.
Certrella, Giuseppe, Pvt., 528 Angelique St., West Hoboken, N. J.
Christman, Ernest W., Pvt., Rich Hill, Mo.
Creager, Geroge D., Pvt., 118 Meekison St., Napoleon, Ohio.
Eldred, Harry S., Pvt., Barnum, Minn.
Friedericks, Hugo, Pvt., R. F. D. No. 1, Dixon, Iowa.
Hageman, Ray E., Pvt., Springview, Neb.
Hayden, Frank C., Pvt., R. F. D. No. 1, Elmdale, Kan.
Hunt, Orval, Pvt., 410 West Mulberry St., Humboldt, Kan.
Neyer, Charles T., Pvt., 618 W. 9th St., Junction City, Kan.
Ramel, Ralph A., Pvt., Beverly, Kan.
Rickard, Frank J., Pvt., 430 Vassar Ave., Wichita, Kan.
Rodgers, Thomas G., Pvt., Blair, Neb.
Russell, Ellick H., Pvt., R. F. D. No. 1, Wamego, Kan.
Serr, Ferdinand J., Pvt., Butte, Neb.
Shelton, Howard C., Pvt., R. F. D. No. 1, Cedar, Kan.
West, Frank, Pvt., R. F. D. No. 2, Bruning, Neb.
Wagoner, Louis E., Pvt., R. F. D. No. 1, Holmstead, Iowa.
Young, Merton I., Pvt., R. F. D. No. 1, Scandia, Kan.
Macy, John Calvin, Pvt., 1st Cl., R. F. D. No. 1, Saffordville, Kan.
Philps, Fred D., Pvt., 1st Cl., R. F. D. No. 2, Marietta, Ill.
Gautschy, Gotthold R., Pvt., Lucerne, Kan.
Salinger, Joseph J., Pvt., R. F. D. No. 3, Wilber, Neb.
Estes, Virgil J., Wag., R. F. D. No. 2, Farmington, Mo.
King, Roy L., Pvt., Hutchinson, Kan.
Rinehart, J. Wm., Wag., R. F. D. No. 1, Bigelow, Kan.
Taylor, Harold O. L., Wag., 330 Clark St., Augusta, Kan.
Cranford, Clove R., Pvt., 1st Cl., Clever, Mo.
Floyd, Barney Goad, Pvt., 1st Cl., R. F. D. No. 2, Henderson, Ky.
Beam, August, Pvt., Waldo, Kan.
Buratti, Bramante, Pvt., 733 Broadway, West New York, N Y.
Gates, Chester Arthur, Pvt., Alexander, Kan.
McWhitey, Charles Martin, Pvt., Missler, Kan.
Neish, Linn L., Pvt., 325 S. Minnesota Ave., Sioux Falls, S. D.
Phillips, Verl W., Pvt., 216 Firr Ave., La Grand, Ore.
Welby, Ralph Edison, Pvt., R. F. D. No. 1, Mission Hill, S. D.

COMPANY B.

Knox, Roy A., Capt., Stuart, Iowa.
Moore, John A., Capt., Louisville, Ky.
Nelson, Fred, 1st Lt., Le Mars, Iowa.
McGorrisk, John H., 2nd Lt., 2801 Cottage Grove Ave.,
Wold, Benjamin O., 2nd Lt., Casselton, N. D.
Root, Howard S., 2nd Lt., 421 Lincoln St., Walla Walla, Wash.
Allchin, Edward V., Pvt., R. F. D. No. 6, Davenport, Iowa.
Allerton, Boyd, Wag., 318 S. 2nd St., Aberdeen, S. D.
Barnes, Warren, Pvt., Clay Center, Kan.
Beames, Earl C., Pvt., R. No. 4, Belleville, Kan.
Bishop, Roy P., Pvt., 1st Cl., Webb City, Mo.
Bradley, Elmer W., Pvt., 1st Cl., Culberton, Neb.
Brady, Mark B., Cook, Danbury, Iowa.
Brasfield, Alva W., Pvt., 1st Cl., R. F. D. No. 1, Norrvick, Kan.
Brokaw, Abram C., Pvt., 1st Cl., Corning, Iowa.
Brooks, Harry C., Wag., 315 National Ave., Ft. Scott, Kan.
Brown, Elton E., Wag., R. F. D. No. 3, Bronson, Kan.
Buck, Julius E., Pvt., 1111 Blowdeau St., Keokuk, Iowa.
Cassody, Charle R., Wag., R. F. D. No. 1, Harrisonville, Mo
Charles, John J., Wag., Andover, S. D.
Crawford, Walter M., Wag., 321 W. 5th St., Larned, Kan.
Crumpacker, Floyd J., Pvt., Pollock, Mo.
Daggett, W. F. M., Pvt., 1st Cl., 1202 S. Norton Ave., Sioux Falls, S. D.
Davis, Benjamin F., Wag., Tyrone, Okla.
Davis, William L., Wag., 512 N. Cole St., Shamokin, Penn.
Dimitt, Rolland, Pvt., 441 Brighton Ave., Kansas City, Mo.
Drivdahl, John C., Pvt., Shelley, Minn.
Engel, Joseph H., Corp., Hawkeye, Iowa.
Engle, John, Pvt., 1st Cl., Gettysburg, S. D.
Farden, Alvin J., Sergt., Maxbass, N. D.
Fischer, Carl B., Chief Mech., N. Main St., Liberty, Mo.
Fischer, Nicholas W., Corp., Sleepy Eye, Minn.
Fitch, Harry A., Wag., 401 S. 1st St., Arkansas City, Kan.
Francois, Leo A., Corp., 2755 Washington St., Dubuque, Iowa.
Fraser, Wm. M., Sup. Sergt., 2110 Marshall Ave., St. Paul, Minn.
Freeman, Will H., Pvt., Beloit, Kan.
Frye, John H., Pvt., 1st Cl., Eudora, Kan.
Golden, Ray A., Wag., Murell St., Wichita, Kan.
Griffin, James, Pvt., Lamar, Mo.
Gullickson, B. O., Pvt., 1st Cl., R. F. D. No. 1, Roswell, S. D.
Gullickson, Sandford, Wag., Stratford, S. D.

Name, Rank and Home Address

Hafner, Ferdinand, Wag., R. F. D. No. 3, Box 19, Freeman, S. D
Harms, William F., Pvt., 1st Cl., 3718 52nd St., Benson, Neb.
Hartup, William T., Wag., Lecompton, Kan.
Hatton, John E., Wag., R. F. D. No. 4, Pleasant Hill, Mo.
Heintz, Clarence R., Wag., R. F. D. No. 1, Elkhart, Kan.
Hoff, Henry W., Pvt., 1st Cl., R. F. D. No. 4, New Virginia, Iowa.
Holt, Lester P., Pvt., Laurel, Kan.
Howard, John, Wag., R. F. D. No. 2, Mulvane, Kan.
Hubbard, Arlo, Pvt., 317 Tyler St., Topeka, Kan.
Huffington, Clarence W., Pvt., St. Croix Hotel, Wichita, Kan.
Jeffries, Ray L., Pvt., 1st Cl., 2216 Lawrence, Kansas City, Kan.
Jilka, Adolph, Pvt., 1st Cl., R. F. D. No. 2, Tescott, Kan.
Johnsen, Henry, Sergt., 634 4th St., N E., Minneapolis, Minn.
Johnson, Leonard L., Pvt., 1st Cl., R. F. D. No. 3, Nelson, Neb
Johnson, Richard L., Pvt., R. F. D. No. 1, Hubbel, Neb.
Johnson, Sherman E., Pvt., West Point, Neb.
Jonas, Ben, Pvt., 1st Cl., Clarkson, Neb.
Jones, Alvin O., Corp., Brock, Neb.
Jones, Paul C., Pvt., Hartford, S. D.
Jordan, David H., Pvt., R. F. D. No. 3, Plainview, Neb.
Jumper, Samuel E., Pvt., Colby, Kan.
Kraemer, William G. P., Corp., R. F. D. No. 27, Overland, Mo.
Kruger, Rudolph F. J., Pvt., Fremont, Neb.
Kuhlmann, Joseph F., Pvt., 510 State St., Emporia, Kan.
Lanemann, Herman C., Corp., 4039 McRee Ave., St. Louis, Mo.
Laudick, Wm. J., Wag., R. F. D. No. 3, Box 24, Great Bend, Kan.
Leible, Fred R., Wag., Longtown, Mo.
Lilyard, Leroy, Pvt., 1st Cl., Stuart, Neb.
Limesand, Edward, Cook, Keister, Minn.
Loftus, John, Pvt., R. F. D. No. 2, Jamestown, Kan.
Lynch, Lawrence C., Pvt., Grant City, Mo.
Lynch, Edwin C., Pvt., 1st Cl., 317 S. Carbon St., Girard, Kan.
Malolepsey, Anton P., Pvt., 2504 S. 26th St., Omaha, Neb.
Maier, Oscar, Corp., Cascade, Minn.
Marlow, Harry F., Bug., Meade, Kan.
May, Hugh, Wag., 317 E. Darty St., Webb City, Mo
Miller, Wm. J., Pvt., 1st Cl., R. F. D. No. 5, Nebraska City, Neb
Moline, Andrew D., Pvt., 1st Cl., Courtland, Kan.
Molumby, Raymond, Pvt., R. F. D. No. 1, Canova, S. D.
Montgomery, Charles N., Pvt., R. F. D. No. 3, Cedarvale, Kan.
Moore, John L., Wag., Mount Etna, Iowa.
Moran, Arley, Pvt., 1st Cl., Fessenden, N. D.
Mundorff, Rewe P., Pvt., Clay Center, Neb.
Narum, Carl, Pvt., 1st Cl., R. F. D. No. 2, Gardner, N. D.
Nelson, Arthur C., Wag., Woolsey, S. D.
Nelson, Chris, Corp., Albert Lea, Minn.
Nelson, Ever W., Corp., R. No. 1, Welch, Minn.
Neumeyer, G. C., Pvt., 1st Cl., R. F. D. No. 2, Alta Vista, Kan.
Nichols, Oliver W., Sergt., Owasa, Iowa.
Nondorf, Charles F., Pvt., R. F. D. No. 5, Belleville, Kan.
Norman, Ivan, Pvt., Scranton, Kan.
Olson, Charlie O., Pvt., R. F. D. No. 3, Grove City, Minn.
Orr, Howard S., Wag., Hope, Kan.
Osborn, Glenn L., Sergt., 1611 2nd St., Boone, Iowa.
Pageland, Edward H., Pvt., R. F. D. No. 2, Belvue, Kan.
Parrish, Z., Pvt., 1st Cl., R. F. D. No. 3, Volin, S. D.
Pederson, Senius, Wag., Midina, N. D.
Pengra, Clarence F., Mess Sergt., 123 Frazer St., Mankato, Minn.
Petersen, Carl F., Pvt., St. Libory, Neb.
Peterson, August R., Wag., Marquette, Kan.
Pickel, Albert M., Pvt., 1st Cl., 1818 N. 32nd, Lincoln, Neb.
Pikey, A. O. A., Pvt., 1st Cl., R. F. D. No. 2, Malden Dunklin, Mo.
Podhajsky, Fred J., Corp., R. F. D. No. 1, Box 66, Traer, Iowa.
Potter, Leslie W., Pvt., R. F. D. No. 1, Alexandria, S. D.
Prather, Christopher C., Wag., R. F. D. No. 1, Dexter, Kan.
Proffer, Eldon O., Pvt., Bell City, Mo.
Quinlan, Michael J., Pvt., Gary, S. D.
Raeder, Charles C., Corp., 2218 Miami St., St. Louis, Mo.
Renspie, Hugo E., Pvt., 1st Cl., Chatfield, Minn.
Rhinehart, Robert A., Pvt., Canton, N. C.
Roach, Arthur B., Sergt., Montgomery, Minn.
Robinson, John F., Pvt., 908 Green St., Marietta, Ohio.
Roe, Charles A., Corp., 295 King St., Jackson, Tenn.
Rogers, Andrew J., Corp., Melcher, Iowa.
Ronning, Joseph, Pvt., 1st Cl., R. F. D. No. 4, Alcester, S. D.
Roseberry, Carl B., Wag., Bakerville, S. D.
Roseberry, Joe E., Pvt., Richland, Kan.
Rosier, Jacob L., Pvt., 1st Cl., 2409 Troost Ave., Kansas City, Mo.
Rundus, Amos J., Wag., R. F. D. No. 1, Munden, Kan.
Schomberg, John F., Pvt., McLean, Neb.
Seymour, Leo D., Pvt., 1st Cl., R. F. D. No. 1, Bennington, Kan.
Siefert, Frederick M., 1st Sergt., Towner, N. D.
Smith, Jess, Pvt., 1st Cl., Independence, Mo.
Staley, Rirda M., Pvt., 1st Cl., Milan, Kan.
Stalker, Joseph H., Wag., 1155 N. Emporia Ave., Wichita, Kan.
Sterner, Alfred E., Pvt., 1st Cl., Madison, Neb.
Stewart, Arthur A., Pvt., Lynch, Neb.
Stovall, Earl, Corp., 2264 N. Boulevard, Springfield, Mo.
Talbert, Harley E., Cook, Mt. Pleasant, Iowa.
Talbert, Joe H., Pvt., Independence, Kan.
Tecker, Harmon M., Wag., Franklin, Neb.
Thomas, Glen H., Sergt., Fairfax, Iowa.
Timm, Harry P., Pvt., 1st Cl., R. F. D. No. 1, Bennington, Neb.
Toffler, Louis, Pvt., 1st Cl., 622 Osage St., Leavenworth, Kan.
Uhley, Jay C., Sergt., Good Thunder, Minn.
Voels, Henry C., Pvt., R. F. D. No. 1, Humbolt, S. D.
Vogelgesand, Walter L., Pvt., 1st Cl., Ree Heights, S. D.
Vondra, Frank F., Pvt., 1st Cl., R. F. D. No. 6, Seward, Neb.
Wagner, Harold E., Wag., 501 S. 7th, Arkansas City, Kan.
Walton, William C., Wag., Silex, Mo.
Wenberg, Almer C., Pvt., 1st Cl., 304 10th St., N., Fargo, N. D.
West, Auda L., Wag., Dexter, Mo.
White, Cecil E., Pvt., 720 Polk St., Topeka, Kan.

Name, Rank and Home Address

Whitmack, John W., Pvt., Williamsburg, Mo.
Willard, Henry R., Pvt., Manhattan, Kan.
Wilson, Earl A., Pvt., 1st Cl., R. F. D. No. 1, Waldron, Kan.
Wilson, Virgil M., Pvt., 1100 N. Cliff Ave., Sioux Falls, S. D.
Witmer, Jesse G., Wag., 440 S. Washington Ave., Wichita, Kan.
Wray, Adelbert G., Pvt., 1st Cl., Milner, N. D.
Young, Lawrence E., Pvt., R. No. 3, Clifton, Kan.
Young, Orrin W., Pvt., 1st Cl., R. F. D. No. 3, Earl, N. D.
Zigler, Ralph W., Corp., Spirit Lake, Iowa.
Zimmer, Arthur L., Wag., 301 S. Arthur, Ft. Scott, Kan.
Zoulis, Howard H., Bug., Haydraw, S. D.

COMPANY C.

Swiney, John D. Capt., Davenport, Iowa.
Edwin, M. Burr, Capt., 907 15th St., Aurora, Neb.
Moritz, A. R. L., Capt., c/o Adjt. Gen. of the Army, Washington, D.C.
Sale, Frederick, K. 1st Lt., Bluffton, Ind.
Vandenvaal, Roy D., 2nd Lt., Des Moines, Iowa.
Aaker, Irwin L., Sergt., Garretson, S. D.
Adler, Herbert, Wag., Little Blue, Mo.
Adams, Charles H., Pvt., Stafford, Kan.
Akin, Bert, Wag., Fair Grove, Mo.
Alley, Floyd J., Pvt., 1008 Dakota Ave., Huron, S. D.
Allen, Charles E., Cook, LaBelle, Minn.
Altenhofen, Joseph, Wag., Farmer, S. D.
Anderson, Norman A., Corp., Warren, Minn.
Anderson, Louis, Corp., Lynd, Minn.
Armstrong, Frank G., Pvt., 810 3rd Ave., N Fargo, N. D.
Athey, Judson W., Pvt., Brownell, Kan.
Anderson, Fred L., Sergt., 3056 Tyler St., Minneapolis, Minn.
Auld, Clyde, Wag., Sibley, Mo.
Barger, Joe A., Corp., Greeley, Iowa.
Bivin, Loyd J., Pvt., 204 E. Elm St., Enid, Okla.
Bleeker, Alex, Pvt., 1st Cl., Castlewood, S. D.
Bogler, Joe, Pvt., 1st Cl., Vosholl, Mo.
Blanchfill, Edward J., Wag., Eldorado, Kan.
Bellach, H. C., Pvt., 1st Cl., 124 N. Prairie Ave., Sioux Falls, S. D.
Behrens, E. C., Pvt., 1st Cl., 1635 W. Locust St., Davenport, Iowa.
Bennett, Harry, Corp., Valley Junction, Iowa.
Beth, Harold C., Wag., 1301 14th St., Racine, Wis.
Brauer, Ernst A., Corp., Olivia, Minn.
Burnett, Earl M., Wag., Mankato, Minn.
Byl, William, 1st Sergt., Lake Wilson, Minn.
Caylor, John E., Wag., Ardmore, S. D.
Collins, John J., Wag., 720 S. 14th St., Kansas City, Kan.
Cook, Sidney B., Sup. Sergt., Madison, Minn.
Clark, W. H., Sergt., 3127 Cottage Grove Ave., Des Moines, Iowa.
Cunningham, Claybourne K., Pvt., Denton, Kan.
Dial, Charles G., Pvt., Manhatton, Kan.
Douglas, Paul C., Wag., Lawrence, Kan.
Davis, Howard L., Pvt., Satanta, Kan.
Doran, Lynn H., Pvt., Keystone, S. D.
Dyer, Poe R., Wag., Parma, Mo.
Erdmann, Carl F., Pvt., 1st Cl., Webster, S. D.
Erwin, David E., Pvt., R. R. No. 7, Des Moines, Iowa
Feldkamp, Daniel H., Pvt., 1st Cl., Lincoln, Kan.
Freese, Max H., Pvt., Westington Springs, S. D.
Femrite, Thomas, Ch. Mech., Frost, Minn.
Fiegel, Floyd W., Corp., Kasson, Minn.
Fikan, Henry, Pvt., Atwood, Kan.
Forward, Glenn L., Wag., Kan.
Frederick, Joseph W., Corp., 2601 Front St. Fort Madison, Iowa.
Fuchs, Walter J , Pvt., Troy, Ind.
Giese, Emil, Cook, Sleepy Eye, Minn.
Glitten, James E., Pvt., 2910 N. 16th St., Kansas City, Kan.
Gillis, Edwin C., Wagoner, Vienna, S. D.
Goellen, Fred A., Pvt., Redfield, S. D.
Gottschalk, Henry, Pvt., 1st Cl., 2512 N. St., S. Omaha, Neb.
Greenwalt, Clarence, Pvt., Garden City, Kan.
Grafanstein, Jacob, Cook, Olivia, Minn.
Gripp, Merrill C., Corp., Afton, Iowa.
Hagen, Clarence G., Pvt., 1st Cl , Webster, S D.
Haile, Wm. T., Pvt., 1611 N. Joplin Ave., Pittsburg, Kan.
Hamilton, Thomas B., Pvt., Braggadocio, Mo.
Hartley, Elven, Pvt., 1st Cl., Lineville, Iowa.
Hickman, Shields H., Pvt., 1st Cl., Whiteside, Mo.
Hill, Gerard C., Corp., 5035 Idaho Ave., St. Louis, Mo.
Hodge, Russell B., Pvt., 1st Cl., Crawford, Neb.
Hoffman, Andrew P., Wag., 119 N. Pine St., Perryville, Mo.
Huffman, Raymond B., Wag., 1023 E. 7th St., Pittsburg, Kan.
Hunt, Robert B., Corp., Jackson, Minn.
Hustad, Bert G., Sergt., Echo, Minn.
Hughes, Leo P., Pvt., R. R. No. 2, Sutton, Neb.
Jennings, Frank, Wag., 155 N. Chautauqua Ave., Wichita, Kan.
Johnson, Carl E., Wag., Spalding Neb.
Jones, Harland L., Wag., 829 S. Phillips St., Sioux Falls, S. D.
Jeffrey, Charles E., Pvt., 1st Cl., 321 Kansas Ave., Topeka, Kan.
Kerns, William L., Pvt., Adams, Neb.
Kinneberg, Telvin J., Corp., Houston, Minn.
Koelliker, Otto J., Pvt., R. F. D. No. 2, White Cloud, Kan.
Keeler, William M., Pvt., Barnard, Kan.
Kennedy, Francis P., Pvt., R. R. No. 3, Alexandria, S. D.
Klinglesmith, Sim, Pvt., Cecelia, Ky.
Lane, John, Pvt., 1st Cl., Utica, S. D.
Letcher, Christian J., Wag., 701 S. Edmund St., Mitchell, S. D.
Letcher, Guy, Pvt., Buffalo Center, Iowa.
Lindholm, E. G., Pvt., 1st Cl., 119 W. 13th St., Davenport, Iowa.
Lewis, Charles J., Pvt., 1st Cl., Caruthersville, Mo.
Long, George W., Pvt., 1st Cl., Humboldt, Kan.
Lysinger, Richard S., Pvt., 1st Cl., Grand Island, Neb.
Mattingly, Glovis, Pvt., 714 S. 6th St., Arkansas City, Kan.
Matney, Rufus S., Pvt., R. R. No. 1, Ossawatomie, Kan.
McCune, Samuel W., Pvt., R. R. No. 2, Arlingtoni, Neb.

Name, Rank and Home Address

McEnulty, James T., Pvt., 1st Cl., Denton, Kan
McMahon, Russell A., Wag., 205 N. Lake St., Madison, Wis.
Mall, Howard, Pvt., 1st Cl., R. R. No. 2, Clay Center, Kan.
Maresh, William F., Cook, Glencoe, Minn.
Markus, George J., Pvt., 1st Cl., Plainview, Minn.
Martin, Roy D., Bug., 1st Cl., Greeley, Iowa.
Meyer, Albert H., Wag., 3937 Gravois Ave., St. Louis, Mo.
Miller, De Witt, Corp., 1304 E. 26th St., Des Moines, Iowa.
Milliano, Clarence J., Wag., Claryville, Mo.
Miner, Robert P., Wag., Winnebago, Minn.
Moore, Philip R., Pvt., Cheney, Kan.
Monroe, Austin D., Pvt., R. R. No. 1, Enterprise, Kan.
McNurlin, Walter B., Pvt., R. R. No. 4, Stanton, Neb.
Pritchard, Richard G., Pvt., Fessanden, N. D.
Nebel, Albert F., Corp., Dyersville, Iowa.
Oldenburg, Roy E., Sergt., 741 34th St., Milwaukee, Wis.
Olson, John A., Pvt., Arlington, S. D.
Oots, Leonard V., Corp., 809 Ash Ave., Kansas City, Kan.
Paslay, Carl A., Wag., Coon Rapids, Iowa.
Pearson, Robert N., Pvt., 1st Cl., 209 W. 2nd St., Coffeyville, Kan.
Peifer, Max, Pvt., Vale, S. D.
Perry, George W., Wag., Juneau, Alaska.
Randel, James C., Pvt., Cedarvale, Kan.
Randolph, C. C., Mess Sergt., 253 Johnson Ave., Cedar Rapids, Iowa
Rarrick, Arthur W., Wag., Star City, Ind.
Rolandt, Fred H., Corp., Zumbro Falls, Minn.
Reister, Emil, Pvt., Lesterville, S. D.
Sandbaken, Oscar H., Sergt., Boyd, Minn.
Siebrecht, Frank G., Pvt., 1st Cl., 624 E. Wabasha, Winona, Minn.
Siddons, Glenn R., Corp., Platte, S. D.
Smith, Dorr K., Pvt., 1st Cl., Smith Center, Kan.
Smith, Leland J., Wag., 3941 Kossuth, St. Louis, Mo.
Sparks, George M., Pvt., Sidney, Neb.
Smith, Raymond A., Pvt., 308 N. 12th St., Topeka, Kan.
Smith, Roy W., Pvt., 1st Cl., 321 S. Estelle St., Wichita, Kan.
Soll, Henry F., Pvt., 210 W. 8th St., Muscatine, Iowa.
Sorum, Henry V., Pvt., Belleville, Kan.
Spidel, Frank M., Wag., Ray, Arizona.
Stetch, Wm. C., Pvt., Ladner, S. D.
Talbitzer, William O., Pvt., 1st Cl., Columbus, Neb.
Teare, Glenn E., Pvt., 1st Cl., Rosholt, S. D.
Thompson, William S., Pvt., 1st Cl., Raymond, S. D.
Timke, William, Pvt., 1st Cl., 921 10th St., South Fargo, N. D.
Voorhess, Walter L., Pvt., Belton, Mo.
Wagener, George H., Wag., Oakland, Neb.
Wagner, Frank G., Pvt., 1st Cl., Lakes Andes, S. D.
Ware, Clell A., Wag., Stone City, Colo.
Warrick, William A., Wag., Burrton, Kan.
Ward, William E., Pvt., 1st Cl., Murray, Iowa.
Wecker, Mathias J., Pvt., 1st Cl., Cascade, Iowa.
Weeks, George E., Pvt., 1st Cl., Hoxie, Kan.
Wiles, Grover F., Pvt., R. R. No. 1, Frankfort, S. D.
Westerberg, B. H., Pvt., 1st Cl., 214 6th Ave. S. W., Aberdeen, S. D.
Williams, Harry E., Corp., Box 176, Lake Park, Iowa.
Williamson, Wilbur, Wag., 628 Byers St., Joplin, Mo.
Womack, Arthur J., Pvt., 1st Cl., Hornersville, Mo.
Woolsey, James P., Wag., 1237 Ridge Ave., Kansas City, Kan.
Yarick, Fred J., Pvt., 1st Cl., Rich Hill, Mo.
Nigg, William, Pvt., 1104 Colorado Court, Davenport, Iowa.
Kerr, Floyd K., Pvt., Elms Springs, S. D.

COMPANY D.

Kelly, Charles F., Capt., 414 E. 3rd St., Duluth, Minn.
Loy, John G., 1st Lt., 516 N. Downing St., Piqua, Ohio.
Root, Howard S., 2nd Lt., 421 Lincoln St., Walla Walla, Wash.
Hennessy, Frank C., 1st Sergt., 991 Oxford St., St. Paul, Minn.
Heiring, William B., Sup. Sergt., Luxemburg, Iowa.
Fakler, Joseph C., Mess Sergt., 320 N. Hunter St., Rochester, Minn.
Schaper, Herbert R., Sergt., 1600 Irving Ave., N., Minneapolis, Minn.
Potter, Wayne G., Sergt., Springfield, Minn.
McGivney, Patrick, Sergt., 621 1st Ave., Waterviet, New York.
Hemphill, LeRoy, Sergt., 211 N. 2nd Ave., W. Newton, Iowa.
Schluter, Emil M., Sergt., Luverne, Minn.
Westerhoff, Frank, Sergt., 304 N. 5th St., Keokuk, Iowa.
Winston, Harry E., Sergt., Dexter, Mo.
Oberg, Clarence A., Sergt., Princetion, Ill.
Thoreson, Carl, Corp., Jackson, Minn
Anderson, Andrew P., Corp., Comfry, Minn.
Cook, John A., Corp., 114 Bluff St., Dubuque, Iowa.
Moore, John D., Corp., 53 Almond St., Dubuque, Iowa.
Cooley, LeRoy T., Corp., Lank Benton, Minn.
Downing, Robert E., Corp., Elvins, Mo.
Hansen, Alfred C., Corp., 2219 Clansen Ave., Davenport, Iowa.
Scott, Lilbern B., Corp., Lathrop, Mo.
Swanson, Arthur R., Corp., Comfrey, Minn.
Wolfe, William H., Corp., 46 Valley, View Ave., Summit, N. J.
Mayes, Ora, Corp., St. Johns, Kan.
Sheftlet, Max, Corp., 448 Minnesota Ave., Kansas City, Kan.
Boyle, Tom P., Corp., 4706 S. 24th St., Omaha, Neb.
Moore, Joseph A., Corp., R. F. D. No. 3, Morrowville, Kan.
Smith, Charles F., Corp., Whiting, Kan.
Manuel, James E., Corp., Smithville, Mo.
Mock, Arthur C., Corp., Beaumont, Kan.
Estes, Alfred R., Cook, New Virginia, Iowa.
Kath, Louis H., Cook, 11 N. Liberty St., Rochester, Minn
White, R. F., Cook, 3417 Freemont Ave., N., Minneapolis, Minn
Falstad, Peter, Corp., Minot, N. D.
Bernard, Merton L., Wag., R. F. D. No. 2, New Virginia, Iowa.
Behrendt, Frank A., Wag., Marion Junction, S. D.
Bieser, Bernard, Wag., Coffman, Mo.
Bjornlie, John G., Wag., 103 2nd St., S. W., Watertown, S. D.
Bowman, William E., Wag., Old Appleton, Mo.
Brega, William P., Wag., 2723 Spruce, St., Kansas City, Kan.

Name, Rank and Home Address

Broker, Edwin F., Wag., 6536 Etzel Ave., St. Louis, Mo.
Chapman, Urey E., Wag., 2422 Sahler St., Omaha, Neb.
Clapp, Charlie A., Wag., McCook, Neb.
Currier, Charles W., Wag., R. F. D. No. 2, Rosehill, Iowa.
Enga, Nikolai A. M., Wag., Minneota, Minn.
Flora, Guy, Wag., Box 192, Galena, Kan.
Estes, Virgil J., Wag., R. F. D. No. 2, Farmington, Mo.
Fopma, Simon, Wag., Lynnville, Iowa.
Frederickson, Leonard A., Wag., Viborg, S. D.
Gelling, Howard P., Wag., R. F. D. No. 1, Frederick, S. D.
Hellwigg, August R., Wag., 2444 Farrow Ave., Kansas City, Kan.
Lenerville, Wilber G., Wag., Slim Butts, S. D.
McKenney, Vairo F., Wag., Auburn, Neb.
McMullen, Leslie L., Wag., 116 S. W. 4th St., Newton, Kan.
Mahoney, Edward J., Wag., Fulda, Minn.
Martens, John A., Wag., Box 146 Greta, Neb.
Medworth, Orvis, Wag., R. F. D. No. 1, Mitchell, S. D.
Newell, Walter A., Wag., Archdia, Kan.
Nichols, Robert L., Wag., Micola, Mo.
Paulson, Gustav L., Wag., R. F. D. No. 5, Centerville, S. D.
Smith, Benjamin F., Wag., 536 Kathleen, St., Sikeston, Mo.
Stackhouse, Fred, Wag., Simpson, Kan.
Strunk, John F., Wag., R. F. D. No. 3, Irene, S. D.
Swan, Calvin E., Wag., 1119 Swift Ave., Kansas City, Mo.
Thomassen, Joseph, Wag., Creve Ceour, Mo.
Steffens, Carl W., Wag., Eldoardo, Kan.
Wascher, Raylond F., Wag., R. F. D. No. 2, Raymond, S. D.
Young, Luther W., Wag., Ridgley, Tenn.
Yount, Seibert M., Wag., 4814 Dilmar Blvd., St. Louis, Mo.
Bauer, Albert, Bug., 723 N. Franklin St., New Elm, Minn.
Boyd, Henry T., Bug., Hayfield, Minn.
Becker, Frank, Pvt., 1st Cl., R. F. D. No. 1, Oldham, S. D
Berryman, W. A., Pvt., 1st Cl., 3208 28th Ave. S., Minneapolis, Minn.
Carlson, George A., Pvt., 1st Cl., R. F. D. "A" Kingsburg, Cal.
Divine, James C., Pvt., 1st Cl., R. F. D. No. 1, North Bend, Neb.
Cunningham, Floyd E., Pvt., 1st Cl., Chapman, Kan.
French, Ernest E., Pvt., 1st Cl., R. F. D. No. 1, Salina, Kan.
Hansen, Martin M., Pvt., 1st Cl., Maxwell, Neb.
Harrington, Joseph H., Pvt., 1st Cl., Unionville, Mo.
Harris, Archie L., Pvt., 1st Cl., Rich Hill, Mo.
Hoard, Charles W., Pvt., 1st Cl., Randall, Kan.
Hoefer, John H., Pvt., 1st Cl., Pawnee City, Neb.
Hoekman, Arie, Pvt., 1st Cl., Harrison, S. D.
Hoffman, Erwin, Pvt., 1st Cl., 1807 W. 7th St., Davenport, Iowa.
Holly, Homer H., Pvt., 1st Cl., 670 S. 5th St., Salina, Kan.
Iverson, Leon H., Pvt., 1st Cl., Cuba, Kan.
Jans, Frank H., Pvt., 1st Cl., Fulda, Minn.
Johnson, Fred S., Pvt., 1st Cl., R. F. D. No. 4, Frankford, Kan
Kelm, Emil E., Pvt., 1st Cl., R. F. D. No. 4, Buffalo Lake, Minn.
Laffey, Elmer J., Pvt., 1st Cl., Springbrook, Iowa.
Lindquist, Victor O., Pvt., 1st Cl., 13131 7th Ave., N. Fargo, N. D.
Luce, Joseph W., Pvt., 1st Cl., R. F. D. No. 1, Cambridge, Kan.
Lyne, Harlin L., Pvt., 1st Cl., Lincoln, Kan.
McCulley, Fred, Pvt., 1st Cl., 1014 Hill St., Joplin, Mo.
Matson, Russell M., Pvt., 1st Cl., 1017 S. 32nd St., Lincoln, Neb.
Morrow, Fred, Pvt., 1st Cl., Hartner, Kan.
O'Connell, John J., Pvt., 1st Cl., 1256 Iowa St., Dubuque, Iowa.
Petefish, Charles A., Pvt., 1st Cl., R. F. D. No. 17, Richland, Kan.
Pitel, Edward B., Pvt., 1st Cl., Gary, Minn.
Richardson, Daniel B., Pvt., 1st Cl., Crabb Orchard, Neb.
Richter, Arlie F., Pvt., 1st Cl., Webb City, Mo.
Rinowski, Joseph J., Pvt., 1st Cl., R. F. D. No. 2, Greenbush, Minn.
Schmidt, A. E., Pvt., 1st Cl., 3838 S. Campton St., St. Louis, Mo.
Schultz, Fred C., Pvt., 1st Cl., 603 W. 9th St., Davenport, Iowa.
Sellers, William A., Pvt., 1st Cl., 1060 Hershey, Muscatine, Iowa.
Stellmacher, Irwin A., Pvt., 1st Cl., Marshall, Minn.
Stewart, William J., Pvt., 1st Cl., Mitchell, S. D.
Swedzinski, Frank, Pvt., 1st Cl., R. F. D. No. 2, Taungon, Minn.
Taylor, Thomas W., Pvt., 1st Cl., Dexter, Kan.
Vance, Fred A., Pvt., 1st Cl., 300 S. 10th St., Lincoln, Neb.
Willitts, Charles R., Pvt., 1st Cl., R. F. D. No. 1, Fulton, S. D.
Wright, LeRoy, Pvt., 1st Cl., Belle Plaine, Iowa.
Alley, James O., Pvt., 1st Cl., 2529 Elmwood, Kansas City, Mo.
Beck, Chris J., Pvt., Maquakata, Iowa.
Burnes, Robert E., Pvt., Pleasanthope, Mo.
Cotter, Michael F., Pvt., E. Court St., Bloit, Kan.
Cowell, Arthur R., Pvt., 2644 Farnum St., Davenport, Iowa.
Dennis, Marion L., Pvt., Clay Center, Kan.
DeVore, Norman R., Pvt., St. Louis Park, Minn.
Dungan, Frank E., Pvt., R. F. D. No. 4, Concordia, Kan.
Elarton, Walter C., Pvt., Dexter, Kan.
Essenwein, George, Pvt., 2034 W. 5th St., Davenport, Iowa.
Finnell, George W., Pvt., Indianola, Neb.
Gimpel, Henry, Pvt., R. F. D. No. 5, Aurora, Neb.
Geisinger, George C., Pvt., R. F. D. No. 2, Seldon, Kan.
Hahn, Michael C., Pvt., Goodland, Kan.
Hamm, Elmer C., Pvt., 1619 Marquette St., Davenport, Iowa.
Harris, Clark W., Pvt., Reloit, Kan.
Henson, Frank A., Pvt., Crabb Orchard, Neb.
Kurtz, Rynold, Pvt., Kulm, N. D.
LeRud, Joseph M., Pvt., Argusville, N. D.
Lindholm, Charlie J., Pvt., 1219 Broadway, Bernard, Minn.
Logan, Allen C., Pvt., R. F. D. No. 2, Belleville, Kan.
McColley, Henry O., Pvt., Vervelle, Neb.
Macer, Jerry A., Pvt., R. F. D. No. 5, Clark, S. D.
Martens, Henry, Pvt., 1327 Davie St., Davenport, Iowa.
Miler, Orvil A., Pvt., Broadwater, Neb.
Morris, Arthur E., Pvt., Edgeley, N. D.
Mullen, Robert M., Pvt., Claycenter, Kan.
Muller, John, Pvt., St. Paul, Neb.
Myers, Charles H., Pvt., Hopedale, Neb.
Olsen, Bernard, Pvt., 417 Berlight, St., Yankton, S. D.
Peckham, Frank R., Pvt., R. F. D. No. 4, Lincoln, Kan.

Name, Rank and Home Address

Ranum, Melvin B., Pvt., R. F. D. No. 2, Barnsville, Minn.
Rice, Norval E., Pvt., Wells, Kan.
Richards, Willard M., Pvt., Spencer, S. D.
Schmidt, Robert H., Pvt., 920 W. Mound St., Carthage, Mo.
Ticnor, Carl A., Pvt., Tablerock, Neb.
Wright, Warner R., Pvt., Emery, S. D.
Zager, Otto H., Pvt., R. F. D. No. 2, Nolona, Iowa.

COMPANY E.

McKay, John B., Capt., 358 8th Ave., West Cedar Rapids, Iowa.
Cash, Mitchell S., Lt.
Pierce, Arthur B., 1st Lt., 432 Herschel Ave., St. Paul, Minn.
Duckett, Leonard, 2nd Lt., Auburn, New York.
Allen, Wilber L., Corp., 502 W. Main St., Pamoni, Iowa.
Amburn, Arthur H., Pvt., Tilford, S. D.
Anderson, Fritz P., Mech., McClusky, N. D.
Baird, Sherman, Pvt., R. F. D. No. 4, Minneapolis, Kan.
Ballard, James, Wag., Lyndon Station, Wis.
Barrett, Ben H., Pvt., Pawnee Rock, Kan.
Berglund, Richard C., Pvt., R. F. D. No. 3, Cheyenne, N. D.
Bray, Ira D., Pvt., R. F. D. No. 1, Zurich, Kan.
Brown, Vaughn P., Sergt., 315 N. Main St., Burlington, Iowa.
Bruce, Charlie E., Pvt., Palmora, Iowa.
Bruene, Wesley J., Pvt., 1st Cl., Gladbrook, Iowa.
Brummond, John D., Pvt., Clear Lake, S. D.
Bucklin, Frank G., Pvt., Newton, Iowa.
Campbell, Francis M., Corp., Leslie, Ark.
Carder, Onel W., Corp., North English, Iowa.
Chrisman, Ellsworth M., Pvt., Unionville, Mo.
Christensen, Edwin J., Pvt., Wilton, N. D.
Cigrand, Eugene, Pvt., 1st Cl., Cascade, Iowa.
Clynch, Thomas D., Pvt., 1st Cl., Grinnell, Iowa.
Cogburn, Earl W., Sergt., R. F. D. No. 1, Hamilton, Ill.
Conrad, Oscar R., Corp., R. F. D. No. 3, Appleton City, Mo.
Conter, Lawrence A., Pvt., 1st Cl., Dyersville, Iowa.
Cooney, Loren E., Pvt., 1st Cl., Knoxville, Iowa.
Daniel, William B., Corp., Prescott, Iowa.
De Jong, Conrad C., Pvt., Wessington Springs, S. D.
Dickens, Foyd, Cook, Oakville, Iowa.
Doran, Frederick B., Pvt., 1st Cl., R. F. D. No. 3, Florence, S. D.
Drummey, G. W., Pvt., 1st Cl., 1221 N. 3rd St., W. Cedar Rapids, Ia.
Evans, John M., Pvt., 1st Cl., 811 Byers Ave., Joplin, Mo.
Fehrle, Fred, Pvt., 1st Cl., Creston, Iowa.
Field, Ira J., Pvt., New London, Minn.
Fisher, E. F., Mess Sergt., 3844 39th Ave. S., Minneapolis, Minn.
Flesher, Jesse L., Pvt., 1st Cl., Bushyhead, Okla.
Fornes, Eddie, Pvt., Amenia, N. D.
Fraszewski, Antone A., Pvt., 1st Cl., White Bear Lake, Minn.
Friedericks, Otto P., Pvt., New Liberty, Iowa.
Fuson, Leslie, Pvt., Joplin, Mo.
Gehn, William C., Pvt., 1st Cl., Marthon, Wis.
Gentz, John A., Pvt., LaMoure, N. D.
Gervais, Alphones J., Pvt., 1st Cl., White Bear, Minn.
Gillett, Allen W., Pvt., 1st Cl., R. F. D. No. 5, Indianola, Minn.
Gunderson, Leonard, Cook, R. F. D. No. 3, St. Peter, Minn.
Hahn, Louis G., Pvt., Minniewaukon, N. D.
Hallick, Ardel D., Pvt., Canby, Minn.
Hamilton, Theron, Pvt., Ivanhoe, Minn.
Hansen, Hans H., Pvt., Tyler, Minn.
Hanshaw, Herbert B., Pvt., 1st Cl., R. F. D. No. 1, Rose Hill, Kan.
Hanson, Ole C., Sad., R. F. D. No. 1, Elmore, N. D.
Hanson, William Pvt., 201 3rd St., North Fargo, N. D.
Harryman, Arza L., Pvt., R. F. D. No. 3, Appleton, City, Mo.
Helling, Henry B., Sergt., 1432 4th St., Ft. Madison, Iowa.
Henne, John E., Horsh., Alfred, N. D.
Herout, Frank E., Pvt., Verdigre, Neb.
Hinrichs, Albert J., Pvt., R. F. D. No. 2, Grand Mound, Iowa.
Howells, Morgan, Pvt., 417½ West High Ave., Oskaloosa, Iowa.
Huebert, Otto A., Pvt., New Ulm, Minn.
Hupp, Fred J., Sup. Sergt., 400 E. Dale St., Butler, Mo.
Humlicek, Joseph, Pvt., Silver Lake, Minn.
Huston, John W., Pvt., Everett, Mo.
Jessen, Walter C., Pvt., Eldridge, Iowa.
Johnson, Arthur W., Pvt., Tolna, N. D.
Johnson, Ben, Pvt., R. F. D. No. 1, Carterville, Mo.
Johnson, B. O., Pvt., 1502½ Rockingham Road, Davenport, Iowa.
Johnson, Lester D., Pvt., 1st Cl., 200 Main Street, S. Butler, Mo.
Johnson, Louis O., Mech., R. F. D. No. 2, Granite Falls, Minn.
Johnson, Oscar L., Pvt., McPherson, Kan.
Johnson, Otto D., Chief Mech., R. F. D. No. 1, Danube, Minn.
Jones, Carl R., Sergt., 89th East George St., St. Paul, Minn.
Kaska, Frank M., Pvt., East Pleasant Plaine, Iowa.
Keller, Edward, Pvt., Harvey, N. D
Kiefer, Peter S., Pvt., 1st Cl., R. F. D. No. 3, Belgrade, Minn.
Kirscher, Frank, Corp., Van Meter, Iowa.
King, Sam E., Pvt., Cardwell, Mo.
Kleinsasser, Jacob, Pvt., P. O. Box 65, Outlook, Mont.
Kosinski, Felix, Pvt., Detroit, Mich.
Kyle, Thomas D., Pvt., 1238 Hampshire St., Quincy, Ill.
Iverson, Olger C., Pvt., R. F. D. No. 1, Fessenden, N. D.
La Fremiere, Henry J., Pvt., 1st Cl., 502 Armdel St., St. Paul, Minn
Laverman, Jacob, Pvt., 1st Cl., Sully, Iowa.
Lee, Alvin, Pvt., Jud, N. D.
Lehnhoff, Anton M., Cook, R. F. D. No. 3, Windom, Minn.
Lehouller, Arthur, Pvt., Hamboat, Mich.
Leier, Stephen B., Pvt., 1st Cl., New Brighton, Minn.
Leonard, Henry H., Pvt., Bedford, Iowa.
Levenich, John, Bug., Lorimor, Iowa.
Lettengarver, William, Wag., 1359 Brempton St., St. Paul, Minn.
Lewis, Homer D., Pvt., 1st Cl., Indianola, Iowa.
Lilla, Henry F., Pvt., 1st Cl., Comfrey, Minn.
Lindsey, John A., Pvt., 1st Cl., North English, Iowa.
Livesay, Ashby B., Pvt., Williamsburg, Iowa.

Name, Rank and Home Address

Lonquist, Ernest, Pvt., 1st Cl., Mt. Pleasant, Iowa.
Lutgen, Paul J., Pvt., Berlin, N D.
Lysaker, Fred G., Pvt., 307 1st Ave., North Fargo, N. D.
McCall, Hubert E., Pvt., R. F. D. No. 1, Amoret, Mo.
McCauley, F. J., Pvt., 4th Ave. and Margaret St. N., St. Paul, Minn.
McCormick, Archie C., Corp., Des Moines, Iowa.
McCullough, Silas A., Pvt., Medberry, N. D.
Magnus, Adolph, Pvt., R. F. D No. 1, Avoca, Minn.
Magnuson, Berti, Pvt., 1st Cl., Wellsburg, Iowa.
Markey, Joseph M., Pvt., 1st Cl., Casselton, N. D.
Mathiasen, Lars, Pvt., Tyler, Minn.
Mathisen, Raymond W., Pvt., 1st Cl., Center City, Minn.
Mikesell, Milton M., Pvt., 1st Cl., Lee Summit, Mo.
Miller, Henry, Pvt., P. O. Box 114, Baylon, Mont.
Moore, Clarence E. Pvt., 123 Ripley St., Davenport, Iowa.
Muldenberg, Cornic, Pvt., 1st Cl., R. F. D. No. 1, LeCleair, Iowa.
Murphy, Roy I., Pvt., 1st Cl., Keswick, Iowa.
Myers, Clinton C., Pvt., Adrian, Minn.
Nelson, Floyd C., Pvt., R. F. D. No. 2, Lisbon, N D.
Nepp, Elmer O., Corp., Slayton, Minn.
Nissly, John C., Cook, Dallas Center, Iowa.
Ohlenkamp, Henry, Pvt., 1st Cl., Fulda, Minn.
Olsen, Ole C., Wag., R. F. D. No. 1, Tyler, Minn.
Olson, Peter E., Pvt., Wamaska, Minn.
Paulson, William, Pvt., Elvarado, Minn.
Payton, Lewis L., Sergt., Kellerton, Iowa.
Pelechek, James, Pvt., 1004 W. Ridge St., Iowa City, Iowa.
Person, Paul E., Corp., 2404 29th Ave., Minneapolis, Minn.
Peterson, Emil, Pvt., Hickson, N. D.
Peterson, Severine K. H., Pvt., R. F. D. No. 2, Center City, Minn.
Pierce, Lewis C., Corp., Senath, Mo.
Pike, Alvin H , Pvt., R. F. D. No. 1, Bloomington, Neb.
Porter, Guy R., Pvt., Colfax, Iowa.
Radtke, August G., Pvt., Albany, Minn.
Randa, Joseph, Pvt., Tipton, Iowa.
Rasmussen, Jens, Pvt., 334 14th Ave., Clinton, Iowa.
Ray, Daniel, Pvt., 1725 Southeast Maury St., Des Moines, Iowa.
Reardon, Joseph R., Sergt., Elliott, Iowa.
Rhone, Vessie E., Horsh., Ira, Iowa.
Richter, Martin A., Pvt., Minniewaukon, N D.
Ritter, Leroy L., Pvt., Cathay, N. D.
Roan, Patrick J., Pvt., 1st Cl., Albia, Iowa.
Rogers, Albert W., Pvt., Lenox, Iowa.
Rush, Charles, Pvt., Keokuk, Iowa.
Samdal, Ole M., Pvt., Edmund, N. D.
Scharpf, Ralph D., Pvt., R. F. D. No. 3, Dorance, Kan.
Scheer, Arthur J., Pvt., 1st Cl., Fessenden, N D.
Schlotfeldt, Adolph H., Pvt., Gambril, Iowa.
Schneider, Lawrence A., Pvt., 1st Cl., Springfield, Minn.
Schroeder, Alois T., Horsh., Richmond, Minn.
Schultz, Arthur H , Pvt., 1st Cl., R. F. D. No. 1, Guernsey, Iowa.
Schuman, John G., Wag., Williamsburg, Iowa.
Scott, C. F., 1st Sergt., 1322 Madison St. NE., Minneapolis Minn.
Shannon, Roy J., Sergt., Winnebago, Minn.
Shinn, Tressler H., Pvt., R. F. D. No. 2, La Harpe, Ill.
Siemer, Henry J., Pvt., R. F. D. No. 1, Homestead, Iowa.
Skirvin, Mike J., Pvt., 1805 Kansas Ave., Kansas City, Mo.
Skreen, Theodore, Pvt., Bowdon, N. D.
Smedstad, F. A., Pvt., 1st Cl., 1341 7th Ave., North Fargo, N. D.
Smith, Fred, Wag., Granger, Iowa.
Smith, Harold E., Pvt., R. F. D. No. 5, Boone, Iowa.
Smith, Pearl, Pvt., Medora, N. D.
Snyder, Ira L., Pvt., Long Grove, Iowa.
Sovich, Georgig, Pvt., 27th Ave. S., Minneapolis, Minn.
Speed, Granvel H., Pvt., 1st Cl., Pleasantville, Iowa.
Staggs, Otho, Pvt., R. F. D. No. 2, Seymour, Iowa.
Stewart, Archie B., Corp., Zelma, Mo.
Stinocher, Frank, Pvt., R. F. D. No. 9, Iowa City, Iowa.
Taylor, George W., Pvt., Cardwell, Mo.
Temchuk, Jack E., Pvt., 1st Cl., Castleton, N. D.
Temchuk, Peter J., Pvt., Castleton, N. D.
Thomas, William C., Pvt., Dyersville, Iowa.
Thompson, Arthur E., Sergt., Jackson, Minn.
Tuttle, Jesse L., Pvt., 1st Cl., Corning, Iowa.
Vande Walle, Paul, Pvt., 1st Cl., Thielt, West Flanders, Belgium.
Van Dyke, George W., Corp., Adel, Iowa.
Wagner, Arthur, Pvt., 1108 Gaines St., Davenport, Iowa.
Wallace, Russel J., Pvt., 1st Cl., Knoxville, Iowa.
Walter, Bernard A., Pvt., 1st Cl., 613 Taylor St., Davenport, Iowa.
Warnke, John B., Pvt., Beaufort, Minn.
Webb, Harrison E., Sergt., Ray, N. D.
Weber, Rudolph, Pvt., Dexter, Mo.
Wegner, William, Pvt., Marion, N. D.
Willberg, Charles J., Pvt., Taylor Falls, Minn.
Williams, Peter, Pvt., 1307 7th Ave., North Moorehead, Minn.
Wriedt, Walter H., Pvt., Donahue, Iowa.
Wurmstein, Alfred J., Bug., 1st Cl., New Ulm, Minn.
Yoder, James C., Pvt., 1st Cl., 523 3rd St., Fargo, N. D.

COMPANY F.

Lester, Roscoe, Capt., 1937 Gardena Ave., Glendale, Cal.
Black, Theodore W., Capt., Harrisburg, Penn.
Bleifuss, D. J., 1st Lt., 1057 15th Ave., S. E., Minneapolis, Minn.
Fisher, George F., 1st Lt., St. Davids, Penn.
Watson, Melvin R., 2nd Lt., Garden Grove, Cal.
Hawthorne, Jay L., 2nd Lt., Brooklyn, N. Y.
Aasgard, William G., Sergt., 2307 8th St., S. Minneapolis, Minn.
Addington, Walter B., Pvt., 1st Cl., Point Rock, Kan.
Alcodray, Abdo A., Pvt., 104 Front St., Fargo, N. D.
Allen, Billy C., Corp., Bloomfield, Iowa.
Alexander, Elmer L., Pvt., Wolga, S. D.
Anderson, A., Cook, 105 Washington Ave. S., Minneapolis, Minn
Anderson, Carrol W., Pvt., 1st Cl., Adelphia, Iowa.

Name, Rank and Home Address

Anderson, Earl G., Pvt., 1st Cl., Champion, Neb.
Anderson, Harry, Wag., Stanchfield, Minn.
Anderson, Severin, Pvt., Fargo, N. D.
Ash, Merton L., Sergt., Waukon, Minn.
Ball, James E., Pvt., Edgemont, S. D.
Ball, Lloyd C., Pvt., 1200 Hubbard St., Great Bend, Kan.
Bardonski, John F., Cook, Foley, Minn.
Barker, Frank G., Pvt., Wykeston, N. D.
Beal, James E., Pvt., Woodburn, Iowa.
Bergin, Thomas P., Pvt., Lake Andes, S. D.
Bergquist, John E., Bug., Pine City, Minn.
Billips, William D., Pvt., Senath, Mo.
Bjelland, John S., Cook, 126 W. Grant St., Minneapolis, Minn.
Black, Floyd W., Pvt., Shenandoah, Iowa.
Boynton, Walter K., Pvt., Weldon, Iowa.
Brigan, Clinton J., Pvt., Cromwell, Minn.
Brooks, Earl P., Ho., Ellsmore, Kan.
Brooks, Henry A., Pvt., Guide Rock, Neb.
Buckley, Leo., Pvt., 1st Cl., 2901 LeClaire St., Davenport, Iowa.
Buth, Herman, Pvt., 1st Cl., Sabin, Minn.
Caplinger, Jesse L., Pvt., 1st Cl., Duenweg, Mo.
Carl, Otto G., Pvt., Independence, Mo.
Carlson, Anders H., Pvt., 1st Cl., 714 Front St., Fargo, N. D.
Carlson, Oscar S., Mech., 529 Tremont Ave., Davenport, Iowa.
Casey, Francis W., Corp., Iona, Minn.
Caves, LeRoy F., Pvt., Havelock, Neb.
Chapman, Walter D., Pvt., Advance, Mo.
Cherry, Harvey, Pvt., Bennington, Kan.
Christensen, Arthur C., Pvt., 1st Cl., Milaca, Minn.
Christofferson, John L., Pvt., La Mourne, N. D.
Church, Ira B., Pvt., 1st Cl., Oak Grove, Mo.
Cole, William D., Pvt., Minong, Wis.
Culp, Clyde, Sergt., 2941 42nd Ave. S., Minneapolis, Minn.
Cunningham, Homer J., Pvt., Edwards, Mo.
Dahlstrom, Pete, Pvt., 909 Front St., Fargo, N. D.
Daubenspeck, Ralph C., Sergt., Knoxville, Iowa.
Diffendal, Charles F., Pvt., Rosalia, Kan.
Downer, Clifford A., Pvt., 1st Cl., 400 W. 2nd St., Muscatine, Iowa.
Eisner, Walter H., Pvt., 1st Cl., Pequot, Minn.
Ellis, Robert S., Sergt., Dallas Center, Iowa.
Erickson, George L., Pvt., 1st Cl., Mt. Pleasant, Iowa.
Erickson, Hugo L., Hrsh., Madird, Iowa.
Ersfeld, Edwin M., Pvt., 1st Cl., Lakeville, Minn.
Evans, Eugene V., Pvt., Mott, N. D.
Faber, Nicholas F., Pvt., Zell, S. D.
Farrar, Carrol O., Sergt., Galvin, Wash.
Fenner, August G., Pvt., 1st Cl., 1200 California St., Denver, Colo.
Field, Harry I., Pvt., 1st Cl., Garnet, Kan.
Fink, John H., Pvt., Delmont, S. D.
Fischer, Albert L., Pvt., 1st Cl., Knoxville, Iowa.
Forsen, Oscar J., Pvt., 749 E. 6th St., Davenport, Iowa.
Fuxa, Joseph J., Pvt., 3836 Drexell St., Omaha, Neb.
Gearhart, Paul W., Pvt., 1st Cl., Farley, Iowa.
Gehrke, Fred E., Pvt., Chasley, N. D.
Gilbert, Carl G., Sergt., 1105 E. Lake St., Minneapolis, Minn.
Graeber, Walter P., Corp., Sheldahl, Iowa.
Green, Meakley, H., Pvt., Garfield, Ark.
Grimmelman, Henry H., Corp., Elmore, Minn.
Guymon, Lyle F., Pvt., Pingree, N. D.
Haight, Gilbert J., Pvt., Hopeville, Iowa.
Haney, John W., Pvt., Moose Lake, Minn.
Harsha, George, Pvt., Casper, Wyo.
Harsha, Oliver W. A., Pvt., Casper, Wyo.
Hart, John F., Sergt., 903 Irving Ave. N., Minneapolis, Minn.
Hatch, Ezekiel, Pvt., Hot Springs, S. D.
Haworth, Raymond J., Corp., Indianola, Iowa.
Helmer, Ole B., Pvt., Karnak, N. D.
Hiebert, John, Sad., Bingham Lake, Minn.
Hire, Foster W., Pvt., 1st Cl., Blue Springs, Mo.
Hoehn, Theodore W., Pvt., Oak Grove, Mo.
Holton, Edgar I., Corp., Tangier, Ind.
Horst, Henry G., Pvt., Oak, Neb.
Houseworth, John F., Pvt., Adrian, Mo.
Huffman, Cyrus, Pvt., 1st Cl., Minburn, Iowa.
Hughes, Clarence L., Pvt., R. F. D. No. 3, Iowa City, Iowa
Hughes, Ray A., Pvt., Plainview, S. D.
Hull, Archie F., Pvt., Colby, Kan.
Hunter, Lester A., Pvt., 1st Cl., Conway, Iowa.
Irvin, Allie S., Pvt., 1st Cl., 506 Old Main St., Newton, Kan.
Jandreau, Frank, Pvt., Geddes, S. D.
Johannes, Ira E., Pvt., What Cheer, Iowa.
Johnson, Carl E., Pvt., 1st Cl., 6223 Tacony St., Fargo, N. D.
Johnson, Charley, Pvt., 222 Front St., Fargo, N. D.
Johnson, John T., Pvt., 712 Lincoln Ave. W., Minneapolis, Minn.
Johnson, Mont, Corp., Gorin, Mo.
Johnston, H. E., Sergt., 4104 Elliott Ave. S., Minneapolis, Minn.
Keller, John F., Pvt., Harvey, N. D.
Kennicke, Otto G., Pvt., New York Mills, Minn.
Kivachuk, William S., Pvt., Dogden, N. D.
Knepper, Arlie J., Pvt., Goodrich, N. D.
Knight, Berry A., Pvt., 615 Krewson St., Jonesboro, Ark.
Knox, Robert P., Pvt., Winfield, Kan.
Kochan, Joe, Pvt., Indianola, Iowa.
Kreidler, Martin W., Pvt., 1st Cl., Oxford, Kan.
Kucera, James, Pvt., Pine City, Minn.
Lacy, James E., Pvt., 1st Cl., Clay Center, Kan.
Langwith, Clarence E., Pvt., 304 Exchange St., Keokuk, Iowa.
Lee, Blantchford C., Sergt., Polk City, Iowa.
Lik, Daniel, Bug., 319 Clinton St., Muscatine, Iowa.
Lindloff, Herman, Pvt., St. Charles, Minn.
Lindholm, Elmer G., Pvt., 1st Cl., Cromwell, Minn.
Lund, Edward, Sergt., Lafayette, Minn.
Lundberg, Fred V., Pvt., Courtland, Kan.

Name, Rank and Home Address

McCaffrey, John W., Pvt., Wadena, Minn.
McDougall, Henry J., Corp., Rochester, Minn.
McMullen, Orlie C., Pvt., Wauneta, Neb.
Makris, John G., Pvt., 1st Cl., Davenport, Iowa.
Martindale, Jesse L., Pvt., 1st Cl., Lindstrom, Minn.
Meier, Peter H., Corp., Bouton, Iowa.
Meistad, Jens F., Pvt., Tweeton Hotel, Fargo, N. D.
Merrick, Joseph, Jr., Pvt., Warwick, N. D.
Mogler, Arthur A., Pvt., Badger, S. D.
Moon, William H., Sergt., Bussey, Iowa.
Morris, George D., Pvt., 1st Cl., R. F. D. No. 2, Watertown, S. D
Mundahl, Neil J., Pvt., 1st Cl., Fairfax, Minn.
Nelson, Carl O., Pvt., Swedsburg, Iowa.
Neuenschwander, Albert B., Pvt., Garden City, Mo.
Nielsen, Hans F., Pvt., 1st Cl., Lake Benton, Minn.
Nirschl, John J., Pvt., Tonganosie, Kan.
Newcomer, Harley O., Pvt., 1st Cl., Alexander, Kan.
Novak, John, Pvt., 108 Tioga St., Syracuse, N. Y.
O'Neil, William, Pvt., 1st Cl., Oakdale, N. D.
O'Roake, Francis R., Pvt., 1st Cl., Valeria, Iowa.
O'Rourke, Vincent D., Pvt., 1st Cl., LaMotte, Iowa.
Pangerl, Alexander, Hs., Pine City, Minn.
Paradis, Isadore H., Wag., West Main St., Marshall, Minn.
Paradis, Wilfred, Pvt., 1st Cl., Marshall, Minn.
Parsons, Hugh R., Pvt., Brewster, Kan.
Patro, John, Pvt., 1st Cl., Upland, Neb.
Pentecost, Forest R., Pvt., Bloomington, Neb.
Perkins, Wiley M., Pvt., 1st Cl., 317 Orange St., Muscatine, Iowa.
Peterson, Harold, Pvt., 1st Cl., Slayton, Minn.
Phillips, Dawn, Pvt., Clinton, Tenn.
Plisek, Frank, Pvt., Pine City, Minn.
Potter, Frank R., Wag., Bedford, Iowa.
Pratt, Charles W., Pvt., Studley, Kan
Pritchett, Robert H., 1st Sergt., Care T. A. Pritchett, Cairo, Ill.
Quitmyer, Dale A., Pvt., 1st Cl., Arlington, Iowa.
Rambo, Clifford A., Pvt., 1st Cl., Mingo, Iowa.
Read, Frank R., Pvt., Longford, Kan.
Rears, Henry C., Pvt., Stella, Neb.
Reilly, James T., Pvt., 144 22nd Ave. N., Seattle, Wash.
Riddle, Edward, Pvt., Bernie, Mo.
Rittgers, Carl C., Corp., 1134 24th St., Des Moines, Iowa.
Rogers, Joseph M., Pvt., 1st Cl., Ellsworth, Kan.
Rowe, Charley G., Pvt., 1st Cl., Dallas Center, Iowa.
Rueb'ing, George F., Pvt., 1st Cl., R. R. No. 6, Davenport, Iowa.
Ruud, Oscar M., Pvt., McGrath, Minn.
Rydberg, Adolph, Pvt., 1st Cl., Tracy, Minn.
Rylander, E. F. G., Sergt., 2744 Taylor St., N. E., Minneapolis, Minn.
Scott, Ernest A., Pvt., Galena, Mo.
Short, Charles A., Pvt., 1st Cl., Newton, Iowa.
Simmons, Frank J., Pvt., Minden Mines, Mo.
Skillings, Davis H., Sergt., R. F. D. No. 2, Oxford, N. Y.
Smith, Lawrence A., Pvt., 1st Cl., Donahue, Iowa.
Smith, James J., Pvt., 1st Cl., Shakopee, Minn.
Spraker, Ralph E., Sergt., Rich Hill, Mo.
Steindorf, Wm., Pvt., 1st Cl., 1176 Snelling Ave. S., St. Paul, Minn.
Stucker, L. O., Chief Mech., 1712 Rock Island St., Davenport, Iowa.
Sullivan, William H., Corp., Wolcott, Ind.
Swain, Walter J., Pvt., 211 W. 4th St., Oklahoma City.
Swenson, Martin O., Pvt., Perley, Minn.
Tack, Herman H., Pvt., 1st Cl., Tower City, N. D.
Thompson, William A., Hs., 507 E. Henry St., Mt. Pleasant, Iowa.
Tichy, John M., Pvt., 85 15th Ave. W., Cedar Rapids, Iowa.
Tidball, Otis E., Corp., Pleasantville, Iowa.
Tindall, Carl, Pvt., 1st Cl., Douthat, Okla.
Vanzile, Clifford J., Corp., Epworth, Iowa.
Vogelgesang, A. E., Pvt., 1st Cl., 1309 N. 8th St., Burlington, Iowa.
Vumvulakis, Gregory, Cook, Davenport, Iowa.
Walker, Lloyd N., Corp., 462 16th Ave., East Moline, Ill
Ward, James H., Corp., Dallas Center, Iowa.
Wee, Eli L., Pvt., 1st Cl., Huxley, Iowa.
Whirley, Walter W., Wag., Brainerd, Minn.
Wilhite, Oscar E., Pvt., Columbia, Mo.
Williams, Tony E., Pvt., Kennett, Mo.
Williamson, Ray A., Pvt., Glover, N. D.
Wing, Henry Neil, Corp., Ewing Apartment, Des Moines, Iowa.
Winter, Chris, Pvt., Epworth, Iowa.
Woodin, Nobel, Pvt., 3707 East State St., Kansas City, Mo.
Wunder, Henry L., Pvt., 2112 W. 5th St., Davenport, Iowa.
Wyrick, William, Pvt., Rockville, Mo.
Zieammerman, Julius J., Corp., Emporia, Kan.

COMPANY "G"

Lester, Roscoe, Capt., 1937 Garden Ave., Glencoe, Cal.
Matthews, H. D., Capt., 1016 S. Market St., Parkersburg, W. Va.
Busboom, Albert W., 1st Lt., Fairbury, Neb.
Scheibner, Carl F., 2nd Lt., Boonville, Mo.
Petersmeyer, Ben F., 1st Sergt., Kenyon, Minn.
Davidson, Lee R., Sup. Sergt., Care Tweeden Hotel, Fargo, N. D.
Tumath, Roy F., Mess Sergt., 629 Murray Ave., Escanaba, Mich.
Huml, Dominick, Sub. Sergt., Brook Park, Minn.
Lunde, August, Sergt., 643 Huron St. S. E., Minneapolis, Minn.
Olson, L., Sergt., 1331 Washington St. N. E., Minneapolis, Minn.
Anderson, A. B., Pvt., 1st Cl., 313 E. Ronalds St., Iowa City, Iowa.
Anderson, Ivan, Pvt., Marion, N. D.
Anderson, William H., Pvt., 1st Cl., Buffalo, Iowa.
Banick, Fred A., Wag., Mazeppa, Minn.
Bertramsen, Anton, Bug., 318 Hickory St., Clinton, Iowa.
Boettger, E., Pvt., 1838½ Rockingham Road, Davenport, Iowa.
Bolstad, Henry S., Wag., Kratka, Minn.
Booth, Ray R., Wag., Runnells, Iowa.
Borretsky, John, Wag., Kimbrae, Minn.
Brandt, Adolph, Pvt., 1st Cl., 2009 W. 6th St., Davenport, Iowa.
Brennan, Paul V., Pvt., 105 S. Church St., Carbondale, Pa.

Name, Rank and Home Address

en, Maurice, Pvt., 1114 W. 5th St., Davenport, Iowa.
Richard Z., Sergt., Mitchellville, Iowa.
.t, Roy A., Hrsh., Grand River, Iowa.
ohn W., Mech., Homestead, Iowa.
, Arthur W., Wag., 1013 W. 45th St., Kansas City, Mo
lwin, Corp., Hunter, N. D.
Charley L., Wag., Maxwell, Iowa.
ı, Van, Wag., Winfield, Kan.
Frank R., Wag., Grinnell, Iowa.
Joseph R., Corp., 302 N. 6th St., Lake City, Minn.
Harry J., Sergt., Grand Junction, Iowa.
n, Ben F., Sad., Creston, Iowa.
Joyd R., Corp., 2304 Floyd Ave., Sioux City, Iowa.
Rex, Pvt., Davenport, Iowa.
, Edward S., Wag., Casselton, N. D.
bacher, Henry C., Pvt., Wonewoc, Wis.
Harry E., Wag., Pine River, Minn.
Joseph H., Pvt., 1st Cl., Hague, N. D.
Amos C., Wag., Cape Fair, Mo.
dwin J., Pvt., Hebron, Neb.
Oscar A., Pvt., 1st Cl., Longford, Kan.
ırry, Corp., Osceola, Iowa.
er, John H., Corp., Bellville, Kan.
Pedro, Pvt., 108 Rock Island St., Davenport, Iowa.
larence E., Sergt., Rising Sun, Iowa.
e, Jasper J., Pvt., 9000 Kentucky Ave., Kansas City, Mo.
Gustav, Pvt., Davenport, Iowa.
, Eudelmer, Corp., Canton, Mo.
Thoralf, Wag., Green Bush, Minn.
on, William G., Corp., East Des Moines, Iowa.
, Clarence O., Pvt., Sturgis, N. D.
, Emil L., Corp., Hunter, N. D.
ın, George J., Pvt., 286 E. Prentice St., Iowa City, Iowa.
ohn G., Corp., 1312 S. Locust St., Atlantic, Iowa.
l, George H., Wag., Steele, Mo.
l, Walter M., Pvt., Muscatine, Iowa.
se R., Corp., Smithfield, Mo.
dike, Mech., Clinton, Iowa.
, Charles L., Wag., Joplin, Mo.
ed H., Wag., Colgate, N. D.
ı, Ludwig M., Pvt., Wessington Springs, S. D.
ı, Oscar, Sergt., Dodge Center, Minn.
tis, John, Pvt., 412 Jackson St., Sioux City, Iowa.
tones, Peter, Pvt., 303 Main St. E., Ottumwa, Iowa.
meyer, Charles H., Pvt., Lisbon, Iowa.
, George, Cook, Lewisville, Minn.
Henry S., Corp., Murray, Iowa.
Olaus, Wag., 137 Cedar Ave., Minneapolis, Minn.
Tillie, Pvt., Yankton, S. D.
John H., Sergt., St. Louis, Park, Minn.
Clarence, Wag., Pleasant Valley, Iowa.
John, Cook, 2937 29th Ave. S., Minneapolis, Minn.
g, Alma V., Hrsh., Cross Timbers, Mo.
e, Ralph J., Wag., Adrian, Mo.
Robert A., Corp., 1017 S. Linn St., Iowa City, Iowa.
e, J. C., Bug., 1st Cl., 408 Carlton Ave., Carruthersville, Mo.
Swen A., Wag., Sunrise, Minn.
ı, John D., Pvt., Webb City, Mo.
, Patrick, Pvt., Reasoner, Iowa.
Loyd S., Wag., Osceola, Iowa.
ın, Bert D., Wag., Ansley, Neb.
, John E., Wag., Hinckley, Minn.
, George W., Pvt., 1st Cl., 442 E. 10th St., Freemont, Neb.
Rudolph A., Corp., Davenport, Iowa.
Carl H., Sergt., Tamarack, Minn.
Ed., Pvt., 1632 W. 2nd St., Davenport, Iowa.

Name, Rank and Home Address

Newgard, H. C., Ch. Mech., 3212 23rd Ave. S., Minneapolis, Minn.
Odom, Herbert, Pvt., Lamar, Ark.
Pecka, Frank, Pvt., 1st Cl., 5411 21st St. S., Omaha, Neb.
Persson, Arthur W., Corp., Blunt, S. D.
Peterson, Charlie P., Pvt., Sioux Bridge, Sioux City, Iowa.
Pleake, Verna C., Wag., Hollister, Mo.
Potter, John C., Pvt., Rich Hill, Mo.
Preston, Vernon E., Corp., Sioux City, Iowa.
Ptacek, Charley, Wag., Thief River Falls, Minn.
Rosenbrock, H. C., Corp., 122 N. Penn. Ave., Independence, Kan
Rue, Thomas H., Pvt., Kathryn, N. D.
Schmidt, Anthony, Corp., Lone Tree, Iowa.
Schneckloth, Charles J., Pvt., Stockton, Iowa.
Schultz, John L., Corp., Malcolm, Iowa.
Scruggs, Lawrence E., Pvt., 1st Cl., Malden, Mo.
Sealey, Lee H., Pvt., 1st Cl., 410 N. 22nd St., Omaha, Neb.
Severson, John, Wag., 7½ 6th Ave. N., Fargo, N. D.
Smith, James J., Pvt., 1st Cl., Shakopee, Minn.
Sorenson, Tenus M., Corp., Rapid City, S. D.
Sprynel, Frank, Sergt., 574 Navahoe St., Detroit, Mich.
Stemler, Pearl C., Pvt., 1st Cl., Maxwell, Iowa.
Super, Nicholas, Corp., 2413 4th St. N. E., Minneapolis, Minn.
Swanson, Victor, Wag., Amenia, N. D.
Thielen, Peter J., Corp., St. Donatus, Iowa.
Thorsteinson, John, Wag., Minneota, Minn.
Tlejohn, Aytch, Pvt., Medicine Lodge, Kan.
Truman, Guy F., Pvt., Bismark, N. D.
Wahl, Freeman A., Wag., Lakeville, Minn.
Wallace, William A., Wag., Edgemont, S. D.
Watry, Leo N., Corp., Iona, Minn.
Weber, Peter J., Hrsh., St. Peter, Minn.
Wede, Frank W., Sergt., Milford, Iowa.
Wiedlund, Peter E., Wag., Beardsley, Minn.
Wilkinson, Paul E., Pvt., 1st Cl., New Virginia, Iowa.
Woods, Otha, Pvt., Grimes, Iowa.
Van Dyke, Wm., Pvt., Prairie City, Iowa.
Vaughn, Bernie E., Wag., Pleasant Hill, Mo.
Zupfer, Nicholas G., Corp., Milroy, Minn.
Eaton, Ray R., Wag., Scheuville, Iowa.
Brim, Thomas J., Wag., Hattie, Mo.
Robbins, Charles E., Pvt., Halden, Mo.
Pool, David A., Wag., Mountain Grove, Mo.
Howard, Elisha I., Cook, Adelphi, Iowa.
Nimee, Louis, Wag., 216 E. Iowa St., Spring Valley, Ill.
Nelson, Wm. H., Wag., 1812 Ulysses St. N. E., Minneapolis, Minn.
Morris, Jesse E., Wag., Minneapolis, Minn.
Hallman, Willie A., Pvt., Pleasant Valley, Iowa.
Northcutt, Alger, Pvt., Lynville, Iowa.
Donovon, Joseph W., Wag., Iowa City, Iowa.
Scott, John, Sergt., 28 High St., Sugar Creek, Mo.
O'Farrell, Floyd E., Pvt., 1st Cl., 921 Cottonwood St., Emporia, Kan.
Koepke, Emil A., Pvt., Gray Eagle, Minn.
Schneikart, Charles, Pvt., 1st Cl., 31 N. Mill St., Kansas City, Kan.
Shaw, John L., Pvt., 1st Cl., 4501 Tyler Ave., Sioux City, Iowa.
Fogarty, Leo J., Pvt., 1st Cl., 404 W. 8th St., Muscatine, Iowa.
Shotwell, Delbert W., Pvt., 1304 2nd St., Rock Island, Ill.
Scogstill, Hank R., Pvt., 1st Cl., Newburg, Mo.
Wellen, Charles F., Corp., 905 1st Ave. N., Fort Dodge, Iowa.
Dixon, John O., Pvt., Milan, Kan.
Facemire, Howard J., Corp., Pawnee City, Neb.
Widaman, Charles F., Cook, Osceola, Iowa.
Wimer, Donald K., Pvt., 1019 10th St. N. Fargo, N. D.
Arp, Henry E., Pvt., Stockton, Iowa.
Diercks, Fred J., Corp., 1129 Logan St., Muscatine, Iowa.
Oesterreicher, Leonard F., Pvt., Stockton, Iowa.
Miley, William R., Pvt., Lake Andes, S. D.

313TH SUPPLY TRAIN

HEADQUARTERS

ell, William J., Maj., 1431 West 7th St., Des Moines, Iowa.
Durwood W., 1st Lt., 1238 West 23rd St., Des Moines, Iowa.
A. Bachur, 2nd Lt., 537 West 149th St., New York, N. Y.
y, John C., Sergt. Maj., Bancroft, Iowa.
Harry S., Q. M. Sergt., 721 Fairmount Ave., St. Paul, Minn.
. A., Sergt., 1st Cl., c o Des Moines Register, Des Moines, Ia.
C. A., Sergt., 1st Cl., 1059 16th Ave. S. E., Minneapolis, Minn.
ill, George A., Sergt., 3308 Crescent Drive, Des Moines, Iowa.
Louis A., Jr., Sergt., St. Ansgar, Iowa.
, Harry, Sergt., Reed Point, Montana.
ı, Sidney L., Corp., Missouri Valley, Iowa.
Frederick P., Corp., 1546 Laurel Ave., St. Paul, Minn.
y, William J., Cook, Bancroft, Iowa.
Oliver W., Pvt., 1st Cl., West Branch, Iowa.
Joseph M., Pvt., Colman, S. D.
Leland P., Pvt., 339 S. 11th St., Cedar Rapids, Iowa.
George C., Pvt., Pt. Marion, Pa.

MEDICAL DETACHMENT

Martin M., Maj., 5343 Prairie Ave., Chicago, Ill
Howard C., Capt., Whitewater, Wis.
, Orr F., Sergt., 1st Cl., Osceola, Iowa.
obert F., Sergt., Dayton, Iowa.
Fred H., Pvt., 1st Cl., Sumner, Iowa.
H. E., Pvt., 1st Cl., 1605 W. Mulberry St., Baltimore, Md.
ıeier, Clem A., Pvt., 1st Cl., Dyersville, Iowa.
, Harry C., Pvt., 1st Cl., Manson, Iowa.
Melvin E., Pvt., Gordon, Neb.
ı, Nathan W., Pvt., Big Sandy, Mont.
, Peter, Pvt., Coopersville, Mich.
hy, Cornelius L., Pvt., 189 Oakland St., Boston, Mass.
Roy A., Pvt., West Ashville, N. C.

COMPANY A.

Boyce, C. S., 1st Lt., 806 W. Sixth St. S. E., Minneapolis, Minn.
Hoffman, Arthur J., 2nd Lt., 528 W. 152d St., New York City, N. Y.
Coffin, Joe F., Sergt., 1st Cl., 617 W. Fifteenth St., Des Moines, Iowa
Whitmere, G., Sergt., 1st Cl., 2701 Capitol Ave., Des Moines, Iowa.
Altenbernd, L. E., Sergt., 3515 Cambridge Ave., Maplewood, Mo.
Birney, Lott M., Sergt., Ainsworth, Iowa.
Knudson, K. A., Sergt., 16 S. 8th St., Minneapolis, Minn., Care N. W. Cadillac Company.
Kusel, Edward J., Sergt., 607 N. Main St., Denison, Iowa.
Ritford, Henry A., Sergt., Eyota, Minn.
Turcotte, Arthur J., Sergt., 504 Quince St., Brainerd, Minn.
Lindstrom, H. E., Sergt., Care Tri City Grocer Co., Davenport, Iowa
Barth, William P., Corp., R. F. D. No. 1, Kinross, Iowa.
Brockschmitt, Edward H., Corp., 7479 Flora Ave., Maplewood, Mo.
Davis, Frank M., Corp., 1041 W. Main St., Ottumwa, Iowa.
Deuschle, Frank J., Corp., Ravinia, S. D.
Doll, Harry R., Corp., R. F. D. No. 1, Lakefield, Minn.
Gordon, Roy W., Corp., South English, Iowa.
Granger, Homer W., Corp., 2203 Blendon Place, Maplewood, Mo.
Hoffman, Rudolph, Corp., Murray, Iowa.
Houghton, Myron I., Corp., Waverly, Iowa.
Johnson, Adolph C., Corp., Heron Lake, Minn.
Lane, Raymond O., Corp., Ankeny, Iowa.
Lewis, Franklin R., Corp., Givin, Iowa.
McGuire, Charles C., Corp., 301 E. Madison St., Fairfield, Iowa.
Meier, August W., Corp., Waverly, Iowa.
Mersch, Peter G., Corp., R. R. No. 1, Dubuque, Iowa.
Moore, Harold S. Corp. Hinckley Minn.
Moorey, Verne B., Corp., 36 Edgar St., Chatham, Ontario, Can.
Mowery, Leonard B., Corp., Hedrick, Iowa.
Murphy, John F., Corp., 400 S. First St., Keokuk, Iowa.
Nelson, Carl E., Corp., 1607 Franklin St., Keokuk, Iowa.

Name, Rank and Home Address

Pagliai, Attilio, Corp., 518 Grand Ave., Des Moines, Iowa.
Phillips, Pearl M., Corp., 215 N. Marion St., Washington, Iowa.
Scott, Verner L., Corp., Sigourney, Iowa.
Shepherd, Howard I., Corp., Keswick, Iowa.
Simpson, Stanley B., Corp., 6562 Stewart Ave., Chicago, Ill.
Sloan, Hugh C., Corp., R. F. D. No. 8, East Des Moines, Iowa.
Spencer, Hobert, Corp., Valley Junction, Iowa.
Sudol, Benjamin, Corp., McGregor, Iowa.
Wales, Ward A., Corp., Utica, Mich.
Williams, Robert O., Corp., Weldon, N. C.
Scott, John N., Cook, Sheldohl, Iowa.
Sheldon, Ira S., Cook, 811 Burleigh St., Yankton, S. D.
Aeschleman, Walter R., Pvt., 1st Cl., Sabetha, Kan.
Alberts, Louis, Pvt., 1st Cl., 1115 First Ave., New York City, N. Y.
Ammeter, James, Pvt., 1st Cl., 112 W. 101st St., New York City, N. Y.
Bitner, Alvin O., Pvt., 1st Cl., Delta, Iowa.
Buch, Andrew, Pvt., 1st Cl., 718 S. 5th St., Minneapolis, Minn.
Cook, Jerrold B., Pvt., 1st Cl., Monango, N D.
Garnass, Levi F., Pvt., 1st Cl., 817 9th Ave., Sioux Falls, S. D.
Kinsman, Ernest L., Pvt., 1st Cl., Box 865, Mobridge, Mo.
Molkenthin, William J., Pvt., 1st Cl., R. F. D. No. 5, Lakefield, Minn.
Tomilson, Wm. A., Pvt., 1st Cl., 310 Capitol St., Washington, D. C.
Awe, Milton F., Pvt., Algoma, Wis.
Behrens, Gerd E., Pvt., R. F. D. No. 2, Adams, Neb.
Blank, Gust T., Pvt., R. F. D. No. 1, Box 23, Natoma, Kan.
Bradley, James B., Pvt., R. F. D. No. 12, Calhoun, Mo.
Bush, Marshall M., Pvt., Scott City, Kan.
Casadio, Amedo, Pvt., 2130 E. Seventh St., Sioux City, Iowa.
Ellermann, Rudolph, Pvt., R. F. D. No. 2, Wolcott, Iowa.
Erichsen, Herman, Pvt., 402 W. 17th St., University Place, Neb
Haug, Godfred, Pvt., Ludell, Kan.
Hooker, Joel E., Pvt., Lovewell, Kan.
Hutchenson, Paul F., Pvt., White River, S. D.
Krusey, George J., Pvt., R. F. D. No. 2, Avon, S. D.
Langford, Percy A., Pvt., Greenville, Ala.
Lindstrom, Fred P., Pvt., 317 Brooks St., Beloit, Wis.
Magna, Joseph, Pvt., 180 Mullott St., Detroit, Mich.
Mathews, Harley J., Pvt., 1110 High St., Des Moines, Iowa.
McDaniels, Edward S., Pvt., Ydalpom, Shasta County, Cal.
Nichols, Sidney W., Pvt., 628 W. 23rd St., Des Moines, Iowa.
Portin, Oscar, Pvt., 1516 N. 10th St., Philadelphia, Pa.
Rapp, Albert, Pvt., Langford, S. D.
Thomas, Irwin C., Pvt., R. F. D. No. 1, Colwich, Kan.
Tranum, Luvern B., Pvt., Menno, S. D.
Williams, George N., Pvt., R. F. D. No. 2, Yates Center, Kan.
Wilson, Floyd C., Pvt., Pender, Neb.
Woodhouse, Charles R., Pvt., Epworth, Iowa.
Wrege, Frank, Pvt., Hankinson, N. D.

COMPANY B.

Hyde, Henry T., Capt., 1100 Walker St., Des Moines, Iowa.
Biermann, Fred, 1st Lt., Decorah, Iowa.
Anderson, John R., Corp., Corning, Iowa.
Beaver, Charles O., Corp., Kassen, Minn.
Bemis, Bentley J., Pvt., 494 Ashland Ave., St. Paul, Minn.
Blankinship, Glenn, Corp., Belknap, Iowa.
Boltinghouse, Floyd, Corp., Grove Center, Iowa.
Bowe, Herbert P., Corp., 1221 W. Locust, Des Moines, Iowa.
Brunaugh, Walter, Pvt., 2715 Couler Ave., Dubuque, Iowa.
Burnham, Wallace, Corp., West Union, Iowa.
Buss, Henry F., Pvt., Lake City, S. D.
Carber, Vernie, Pvt., Princeton, Iowa.
Coffman, Columbus, Pvt., Plankington, S. D.
Cochran, Arthur M., Pvt., 2604 N. 14th St., Fort Dodge, Iowa.
Crittenden, Albert C., Corp., Sioux City, Iowa, Gen. Del.
Dempster, Fred, Cook, Arlington, Iowa.
Elder, Edward M., Sergt., Brainard, Minn.
Fackelman, Harvey C., Pvt., Lacey, S. D.
Fenne, Ingemann, Corp., Skyberg, Minn.
Fontaine, Claud P., Pvt., Pottsboro, Tex.
Frazee, Herman, Pvt., Knowlton, Iowa.
Frier, John H., Pvt., Glacier, Kan.
Geary, Virgil, Corp., R. No. 1, Box 10, Nevada, Mo.
Geise, George R., Corp., Baxter, Iowa.
Gibbs, Bass H., Pvt., 1st Cl., Lake View, Iowa.
Gimar, Archie F., Corp., 1325 W. 7th St., Davenport, Iowa.
Goldammer, Louie A., Pvt., Corsica, S. D.
Goos, Charley J., Pvt.
Greve, Franz E., Pvt., Lake View, Iowa.
Hansen, Carl E., Pvt., 1st Cl., Battle Creek, Iowa.
Hartman, J. R., Corp., 2107 Emerson Ave. N., Minneapolis, Minn.
Hodson, George, Pvt., Ericson, Neb., Gen. Delivery.
Hyatt, Clifford L., Corp., 1106 N. Lowellen St., Wichita, Kan.
Johnson, Elijah, Pvt., Main St., Redwing, Minn.
Johnson, Russell P., Sergt., Stratford, Iowa.
Jones, Archie R., Pvt., Auburn, Iowa.
Jungers, Peter, Corp., Rollingstone, Minn.
Kick, Charles G., Sergt., 6224 Suburban Ave., St. Louis, Mo.
Knudtson, George H., Pvt., Howard, S. D.
Larson, Manton L., Corp., Kasson, Minn.
Lawler, Daniel V., Pvt., 1st Cl., R. No. 2, Wall Lake, Iowa.
Lord, Donald N., Sergt., 1st Cl., 619 N. E. 1st Ave., Galva, Ill.
McDonnell, Howard J., Corp., 121 3rd Ave., So., Oelwein, Iowa.
McKeon, Peter F., Corp., 1272 Locust Ave., Dubuque, Iowa.
Meyer, Dick H., Pvt., 1st Cl., Carnovan, Iowa.
Miller, August, Pvt., Schaller, Iowa.
Mohr, Karl L., Corp., Breda, Iowa.
Naig, Maynard, Pvt., R. No. 1, Gary, S. D.
Neppl, Chris W., Pvt., 1st Cl., R. No. 2, Breda, Iowa.
Nedved, Rudolph, Pvt., R. No. 3, Wagner, S. D.
Powell, James C., Pvt., 1st Cl., 975 Fawton Ave., Detroit, Mich.
Pederson, Ingwald, Pvt.
Parsons, A. D., Sergt., 54th and Roseland Ave., Des Moines, Iowa.

Name, Rank and Home Address

Reepk Gilbert O., Pvt., 3602 Grand Ave., Everett, Wash.
Reis, Joseph, Corp., Dyersville, Iowa.
Regnier, Meddie J., Pvt., 1st Cl., Lily, S. D.
Rembold, Arnold L., Corp., Dubuque, Iowa.
Riggle, Moorman R., Pvt., Box 354, Bridgewater, S. D.
Ryner, Cecil T., Cook, Princeton, Iowa.
Schmidt, Britz H., Corp., Davenport, Iowa.
Scedorff, Frank L., Pvt., 1st Cl., Lamont, Iowa.
Sheets, Lewis C., Corp., R. No. 5, Sac City, Iowa.
Shumate, Sidney W., Pvt., Box 28, Pulaska, Iowa.
Smith, Clifton R., Sergt., 912 Main St., Little Rock, Ark.
Strain, Ira M., Pvt., 1st Cl., Watertown, S. D.
Sutton, Harry B., Corp., R. No. 2, Pulaska, Iowa.
Sutton, Robert C., Corp., Pulaska, Iowa.
Taylor, Harl G., Pvt., Lake View, Iowa.
Thill, Nick, Corp., Independence, Iowa.
Tichy, Charles E., Pvt., R. No. 1, Millboro, S. D.
Wattier, Michael A., Corp., Auburn, Iowa.
Wauge, Jerome H., Corp., 4728 Hanover Ave., St. Louis, Mo.
Wegner, William A., Sergt., No. 8 4th Ave. S., Oelwein, Iowa.
Wilson, Claude E., Corp., Dakota, Minn.
Wolf, Roy E., Corp., Bedford, Iowa.
Womnell, Oren R., Pvt., R. No. 1, Kincaid, Kan.
Wunderlich, Leo J., Corp., 310 E. 4th St., Winona, Minn.
Tutwiler, James E., Pvt., 1st Cl., 136 S. Main St., Decater, Ill.
Zene, John, Pvt., Geneva, S. D.
Zigrang, Edward V., Sergt., Bancroft, Iowa.
Zimmer, Fred C., Pvt., 1st Cl., R. No. 2, Sac City, Iowa.

COMPANY C.

Lees, Joseph, Capt., 2637 Portland Ave., Minneapolis, Minn.
Gerth, Henry J., 1st Lt., Fairmont, Minn.
Anderson, Ernest, Corp., Jewell, Iowa.
Atkins, Archie C., Corp., 500 South St., Manchester, Iowa.
Austin, Glenn E., Pvt., R. F. D. No. 2, Hartington, Neb.
Ball, James M., Sergt., 1004 25th St., Des Moines, Ia.
Barclay, William W., Corp., 620 Hammond Ave., Waterloo, Iowa.
Bangert, Harry F., Pvt., 1st Cl., 103 Clay St., Cedar Falls, Iowa.
Beavers, Paul R., Corp., South St., Blackwell, Okla.
Berryhill, Orville, Corp., R. F. D. No. 6, Webster City, Iowa.
Blough, Ralph P., Corp., Hudson, Iowa.
Brown, Grant D., Cook, Victor, Iowa.
Burkett, Lewis E., Pvt., Farina, Ill.
Burnell, Arthur E., Sergt., 2019 College St., Cedar Falls, Iowa.
Beug, Alfred F., Pvt., Lane, S. D.
Carman, Lonie, Pvt., 1st Cl., Garfield, Ky.
Clutter, William B., Pvt., Gen. Dl., Hastings, Neb.
Coulter, Ernest S., Pvt., 1st Cl., Stratford, Iowa.
Conroy, Lewis E., Corp., Hudson, Iowa.
Counsell, Frank J., Corp., Little Rock, Iowa.
Crist, Isaac M., Pvt., R. F. D. No. 3, Minneapolis, Kan.
Cushatt, Frank M., Corp., McIntire, Iowa.
Dawkins, Bion A., Pvt., Capita, S. D.
Dehn, Louis J., Corp., R. F. D. No. 1, Alvord, Iowa
Fitzsimmons, Carl P., Corp., R. F. D. No. 3, Sherburn, Minn.
Fuller, Roy D., Sergt., Bancroft, Iowa.
Harvey, Frank H., Corp., Emerson, Iowa.
Hansen, Hans, Pvt., 1st Cl., R. F. D. No. 2, Herman, Neb.
Hamilton, Will B., Pvt., Greeley, Kan.
Hovden, Olvin C., Corp., Decorah, Iowa.
Horn, Rudolph H., Corp., Oxford, Iowa.
Hostings, John C., Corp., Clamar, Iowa.
Holliday, Jesse H., Pvt., 1st Cl., Malvin, Iowa.
Hughes, Frank W., Corp., Webster City, Iowa.
Jiricek, Lewis, Pvt., R. F. D. No. 3, Wagner, S. D.
Johnson, Henry, Pvt., R. F. D. No. 1, Wagner, S. D.
Kennedy, John, Sergt., Iowa City, Iowa.
Krebs, L. P., Pvt., 1st Cl., 339 S. 11th St. W., Cedar Rapids, Iowa.
Lanning, Sidney, Pvt., 1st Cl., Liberty, Neb.
MacDougall, Archie, Corp., P. O. Norwood Grove, Manitoba, Can.
McDermott, George J., Pvt., 1423 Silver St., Sioux City, Iowa.
McMunn, Ford E., Corp., Percival, Iowa.
Miller, William J., Corp., 818 Independence Ave., Waterloo, Iowa.
Miller, Reuben H., Corp., 515 Clay St., Cedar Falls, Iowa.
Mirau, Leo J., Corp., Crosby, Minn.
Muller, Louis A., Corp., St. Ansgar, Iowa.
Neeley, John B., Pvt., 1st Cl., 2206 N. 11th St., Kansas City, Kan.
Nelson, Milton W., Pvt., Box 377, Yankton, S. D.
Nelson, Jacob, Pvt., R. F. D. No. 1, Armour, S. D.
Nofsinger, Earl L., Pvt., R. F. D. No. 2, Oxford, Kan.
O'Brien, Harold F., Sergt., Osage, Iowa.
Phillips, Charles A., Pvt., 1st Cl., R. F. D. No. 2, Huron, S. D.
Pierce, Ira L., Pvt., Creighton, S. D.
Pucket, Roy A., Pvt., Box 423, Larned, Kan.
Rathbun, Elmer, Pvt., Farmosa, Kan.
Rippert, George, Pvt., 1st Cl., R. F. D. No. 1, Emporia, Kan.
Russell, Joseph, Corp., 835 3rd St., Des Moines, Iowa.
Sage, William C., Corp., R. F. D. No. 3, Waterloo, Iowa.
Schneberger, Alfonso T., Pvt., 1st Cl., Calmar, Iowa.
Scott, Earl R., Pvt., Gen. Del., Caney, Kan.
Sharp, Fern E., Sergt., 1st Cl., Edgewood, Iowa.
Shepard, Charles G., Sergt., Marion, Iowa.
Smith, Charles F., Corp., Hills, Iowa.
Stubenrauch, Carl F., Cook, Gilbertsville, Iowa.
Swartz, Spencer J., Corp., R. F. D. No. 2, La Porte City, Iowa.
Torney, Raymond P., Corp., Osage, Iowa.
Torrence, Wilber A., Pvt., Keystone, S. D.
VonBrethorst, Gerhard T., Corp., R. F. D., Clarissa, Minn.
Walker, George A., Pvt., 1st Cl., Lithia, S. D.
Welterlen, Arthur L., Corp., Edgewood, Iowa.
Welliver, Charles W., Corp., Moorhead, Iowa.
Whitaker, Jay J., Corp., E. Main St., Osage, Iowa.

Name, Rank and Home Address

Williams, George H., Corp., 246 Maple St., Waterloo, Iowa.
Williams, John S., Pvt., Cleveland, Mo.
Wilson, Frank, Corp., Independence, Iowa.
Wilson, Thomas R., Pvt., 222 Lincoln Ave., Osawatomie, Kan.
Wilson, Isaac A., Pvt., 1st Cl., El Dorado, Ark.
Wood, Forest W., Sergt., 803 Main St., Mount Carmel, Ill.

COMPANY D.

Purdue, Roy A., Capt., 2629 E. Aloha St., Seattle, Wash.
Wall, Frank, 1st Lt., Iowa Falls, Iowa.
Anderson, Clarence B., Pvt., 617 Cottonwood St., Grand Forks, N. D.
Ayres, Warren L., Sergt., 214 W. Gilman, Madison, Wis.
Axt, John C., Pvt., McClusky, N. D.
Bell, Albert B., Pvt., Starkville, Mass.
Bouslaugh, Glen E., Cook, Denison, Iowa.
Blacksmith, Raymond A., Pvt., 1st Cl., Greenwood, S. D.
Boyd, Orlan K., Cook, 3319 Michigan Ave., Kansas City, Mo.
Boyle, Jesse H., Pvt., R. F. D. No. 3, Humboldt, Kan.
Bryant, Thomas E., Pvt., Seneca, S. D.
Carlson, Fred H., Pvt., 1st Cl., Joy, Mo.
Coppage, Victor C., Pvt., 1st Cl., Bradfordsville, Ky.
Danley, Orval G., Pvt., 1306 7th St., Sioux City, Iowa.
Dick, Fred W., Pvt., R. F. D. No. 6, Sumner, Iowa.
Dochnahl, Joseph F., Pvt., R. F. D. No. 3, Ramona, S. D
Erickson, Fred M., Corp., Fayette, Iowa.
Erke, Alvin T., Corp., R. F. D. No. 1, Glencoe, Mo.
Evans, James S., Pvt., R. F. D. No. 3, Gridley, Kan.
Fisch, Frank F., Corp., R. F. D. No. 4, Sterling, Ill.
Fogt, Milton C., Corp., Anna, Ohio.
Fritchey, Albert L., Sergt., Fairfield, Ill.
Gee, Homer M., Corp., Randolph, Iowa.
Garfinkle, Mayer, Pvt., 711 Osage St., Leavenworth, Kan.
Green, Robert L., Pvt., R. F. D. No. 3, Belle Plaine, Kan.
Guldner, John J., Corp., 2024 W. 5th St., Davenport, Iowa.
Hall, Luther F., Corp., 5005 S. 24th St., Omaha, Neb.
Hansen, Julius H., Corp., Herman, Mo.
Hazlett, Harold J., Pvt., 1st Cl., Muscatine, Iowa.
Heeter, Clarence, Corp., 329 1/3 W. 3rd St., Davenport, Iowa.
Helms, Henry W., Corp., Fayette, Iowa.
Henderson, Ralph A., Corp., 4420 3rd St., Sioux City, Iowa.
Hintze, Walter H., Corp., West 24th Place, Chicago, Ill.
Holst, David F., Corp., Princeton, Iowa.
Johnston, Frank T., Pvt., R. F. D. No. 2, Beatrice, Neb
Keehr, William, Pvt., 1107 Broadway, Yankton, S. D.
Knutson, Alfred J., Sergt., West Union, Iowa.
Knutson, Milfred, Corp., West Union, Iowa.
Landerud, Rekkard, Corp., Ironwood, Mich.
Larson, Oscar W., Corp., Klemme, Iowa.
Loussaert, Emil J., Corp., Long Grove, Iowa.
Manson, Elmer A. Corp., Manchester, Iowa.
Marolf, Albert E., Corp., Wilton Junction, Iowa.
Meir, Peter, Pvt., Danbury, Iowa.
Meyer, Leon A., Sergt., 221 W. 4th St., Davenport, Iowa.
Mills, Dale C., Pvt., R. F. D. No. 2, Garnett, Kan.
Minks, Frank W., Corp., 801 N. Elm St., Kewanee, Ill.
Murray, Edward H., Sergt., 428 S. Lincoln Ave., Davenport, Iowa.
Nelson, Martin C., Pvt., 517 Frank St., Huron, S. D.
O'Dell, Charles A., Pvt., 836 N. 29th St., Lincoln, Neb.
Paris, Max J., Corp., Wapello, Iowa.
Peters, Arthur, Corp., R. F. D. No. 1, McCausland, Iowa.
Pollard, Clare W., Pvt., 1st Cl., 1517 1st Ave. S., Fort Dodge, Iowa.
Rabb, Uil T., Corp., Red Bird, Mo.
Schaeffer, Karl, Pvt., R. F. D. No. 3, Menno, S. D.
Schlichte, Henry J., Corp., St. Lucas, Iowa.
Schlindwein, Leonard J., Corp., Bancroft, Iowa.
Schmitt, Anthony G., Corp., Whittemore, Iowa.
Schooler, Ward, Sergt., 647 Polk Blvd., Des Moines, Iowa.
Scott, Lee D., Pvt., Akron, Iowa.
Sehmann, Otto, Corp., Bettendorf, Iowa.
Seiner, John, Pvt., R. F. D. No. 1, Tabor, S. D.
Shindhel, Bryan, Pvt., 1st Cl., Augusta, Kan.
Schissler, John A., Pvt., Herndon, Kan.
Sloth, Peter, Pvt., 1st Cl., 612 Bridge St., Albert Lee, Minn.
Snapp, Albert, Corp.., Shenandoah, Iowa.
Snyder, Joseph, Pvt., R. F. D. No. 2, Decorah, Iowa.
Stone, Arthur M., Corp., Alpha, Iowa.
Theisen, John M., Corp., 622 Fauquer St., St. Paul, Minn.
Thomas, Frank L., Pvt., R. F. D. No. 1, Moville, Iowa.
Thompson, Rudolph F., Corp., Toranto, S. D.
Tidman, Ray J., Sergt., 1st Cl., 921 River St., Iowa Falls, Iowa.
Tressler, Frank G., Pvt., 1910 Troost Ave., Kansas City, Mo.
Van Reese, Jack, Pvt., Rutlidge, Minn.
West, Daniel E., Pvt., 1st Cl., Waucoma, Iowa.
Anderson, Harry E., Corp., Randalia, Iowa.
Hesmer, Selmer T., Pvt., Ellsworth, Iowa.
Millard, Julius M., Pvt., R. F. D. No. 2, Box 98, Corvalia, Ore.
Raver, Miles J., Pvt., Pringle, S. D.
Scott, Bennett E., Pvt., Jefferson, Kan.
Welsh, William E., Corp., 1322-32 St., Des Moines, Iowa.

COMPANY E.

Duncan, Floyd C., Capt., Mt. Pleasant, Iowa.
Hertzog, Emile F., 2nd Lt., 245 W. 46th St., New York, N. Y.
Applegate, William O., Pvt., Tolesbor, Ky.
Arkell, Edward, Corp., Iona, Minn.
Baker, Richard L., Pvt., Imogene, S. D.
Bechtel, Arthur C., Pvt., Ainsworth, Neb.
Blumenshein, Rollie, Pvt., Dodge Center, Minn.
Christensen, Iven H., Pvt., Fairmont, Minn.
Clemmer, Rolland G., Sergt., 1163 25th St., Des Moines, Iowa.
Colver, Edwin C., Pvt., 1st Cl., Missouri Valley, Iowa.
Cummings, Glenwood T., Sergt., Princeton, Mo.
Dauerheim, Will C., Corp., R. F. D. No. 11, Jefferson Barracks, Mo.

Name, Rank and Home Address

Devars, Guy E., Pvt., Stamford, Neb.
D'Ooge, Benjamin S., Sergt., 517 Washington Ave., Ypsilanti, Mich.
Droessler, Arnold A., Corp., Bancroft, Iowa.
Du Rose, Edwin C., Corp., West Side Station, St. Paul, Minn.
Duncan, George E., Corp., 327 Fannie St., Wichita, Kan.
Evensen, Edward A., Pvt., Alpena, S. D.
Freitag, William A., Corp., Sherburne, Minn.
Gardner, Thomas A., Pvt., 1003 S. E. Allen St., Des Moines, Iowa.
Garitz, Nicholas, Pvt., 1st Cl., 51 Jackson St., Hoboken, N. J.
Gelhaye, Frank A., Corp., Shakopee, Minn.
Graversen, Nels K., Pvt., Battle Creek, Iowa.
Hansen, Bernard R., Corp., Currie, Minn.
Hawks, Charles G., Pvt., 1st Cl., Manchester, Iowa.
Heartley, Leonard, Pvt., 1st Cl., 225 E. 7th St., Davenport, Iowa.
Holtz, John F., Pvt., Vollin, S. D.
Hubert, John, Corp., Albany, Minn.
Huntoon, Donald F., Sergt., 925 Grandview Ave., Dubuque, Iowa.
Jessen, Herman C., Pvt., 1st Cl., Ida Grove, Iowa.
Johnson, Andrew, Corp., Thor, Minn.
Johnson, Clarence H., Corp., Blooming Prairie, Minn.
Julum, Henry, Corp., Aitken, Minn.
Kinsey, Paul B., Pvt., Arcadia, Fla.
Krause, Fred W., Corp., Battle Creek, Iowa.
Krueger, August V., Corp., Shakopee, Minn.
Krick, Arthur R., Corp., Ida Grove, Iowa.
Krull, Bernard W., Corp., Valley Junction, Iowa.
Kussman, William J., Pvt., 1st Cl., Nebraska City, Neb.
Leiser, Emil C., Sergt., 940 Rhomberg Ave., Dubuque, Iowa.
Loible, Carl R., Sergt., 2234 Rhomberg Ave., Dubuque, Iowa.
Lundberg, Peter, Cook, Kimberly, Minn.
Martin, George F., Pvt., 498 Mt. Loretta Ave., Dubuque, Iowa.
Marvin, Paul E., Pvt., Thor, Minn.
McFarland, Carl H., Pvt., Vollin, S. D.
McKeehan, G. L., Sergt., 1st Cl., 1340 Grandview Ave., Des Moines, Ia.
Mieras, C. F., Sergt., 2321 St. Alban St., Morningside, Sioux City, Ia.
Morris, Alexander, Pvt., 1st Cl., Lemmon, S. D.
Moyer, Thomas, Corp., 1347 Clay St., Dubuque, Iowa.
Mousel, Lawrence J., Pvt., Bancroft, Iowa.
Nachtman, Joseph, Corp., 2026 Jackson St., Dubuque, Iowa.
Nelson, Ivar L., Pvt., R. F. D. No. 3, Irene, S. D.
O'Connell, Stephen J., Corp., 1421 7th St., Des Moines, Iowa.
Oppedahl, Arthur, Corp., Goldfield, Iowa.
Norton, Thomas J., Corp., Muskegon Heights, Muskegon, Mich.
Petersen, Peter, Corp., Windem, Minn.
Peterson, Henry H., Corp., Storden, Minn.
Quade, William, Pvt., 1st Cl., 517 N. Perry Ave., Fairmont, Minn.
Reichling, Nicholas M., Pvt., R. F. D. No. 5, Howard, S. D.
Rawlings, Charles T., Corp., Castana, Iowa.
Reichardt, Louis A., Sergt., Afton, Mo.
Robb, Earl A., Pvt., Traer, Iowa.
Russ, Joseph F., Corp., 85 Edison St., Dubuque, Iowa.
Scollin, Eugene, Corp., Battle Creek, Iowa.
Schulte, Henry H., Pvt., Carroll, Iowa.
Schuth, Frank J., Corp., Wabasha, Minn.
Septka, Ernest B., Pvt., Sturgis, S. D.
Silkman, Charles L., Corp., Manhattan, Kan.
Smith, Wallace M., Pvt., 1st Cl., 1510 Rufer St., Louisville, Ky.
Stangl, Frank, Pvt., Rapid City, S. D.
Swartzell, Clifford E., Corp., Hazelton, Iowa.
Tady, Albert, Pvt., 1st Cl., 1205 William St., Omaha, Neb.
Taverna, Irvin H., Pvt., 1st Cl., Wabasha, Minn.
Thune, Carl I., Pvt., Toronto, S. D.
Turner, John R., Pvt., 1st Cl., Shakopee, Minn.
Van De Brake, Pearson, Corp., Maurice, Iowa.
Waldenberger, Leo., Pvt., Midway, Wis.
Walsh, Harry M., Corp., Shakopee, Minn.
Watkins, William A., Pvt., Waubay, S. D.
Watt, Carl H., Corp., Red Oak, Iowa.
Wikholm, Oscar, Corp., R. F. D. No. 2, Canova, S. D.
Zumbeaum, Henry, Cook, Mission Hill, S. D.

COMPANY F.

Stone, Charles F., Capt., R. No. 3, Gallipolis, Ohio.
Hartman, Harold J., 1st Lt., Belle Plaine, Iowa.
Andresen, Arthur Z., Sergt., 1st Cl., Ossian, Iowa.
Saggau, Hugo P., Sergt., Denison, Iowa.
Hagstrom, Clarence H., Sergt., Lowry, Minn.
Saggau, Martin, Sergt., Denison, Iowa.
Allen, Ray W., Sergt., 2020 Ingersoll Ave., Des Moines, Iowa.
Von Mehren, Svend D., Sergt., Hinckley, Minn.
Young, Ray N., Sergt., 1015 12th St., Rapid City, S. D
Hart, George M., Corp., Moose Lake, Minn.
Mark, George W., Corp., Ironton, Minn.
Heise, Louie C., Corp., Eagle Lake, Minn.
Schmidt, John H., Corp., Ironton, Minn.
Thon, Arthur, Corp., Brainard, Minn.
Grew, Edward J., Corp., Crosby, Minn.
Caswell, Perry, Corp., Jordan, Minn.
Benedict, Harold L., Corp., Crosby, Minn.
Caldwell, James C., Corp., Duquette, Minn.
Harth, John W., Corp., Hinckley, Minn.
Keltgen, Joseph C., Corp., R. No. 1, St. Peter, Minn.
Mans, Joseph T., Corp., Hinckley, Minn.
Rash, Dell, Corp., St. Peter, Minn.
Sandberg, Ansel E., Corp., Brainard, Minn.
Schrum, John E., Corp., Wrenshall, Minn.
Shoberg, Gotfred, Corp., Rush City, Minn.
Swanson, Claude N., Corp., Truman, Minn.
Van Diepen, Ray C., Corp., 5744 W. Chicago Ave., Chicago, Ill.
Van Diepen, Siesta, Corp., Boyden, Iowa.
Van Diepen, Jake, Jr., Corp., Boyden, Iowa.
Hia, John J., Corp., Ellsworth, Iowa.
Hessian, Urban D., Corp., Belle Plaine, Minn.

Name, Rank and Home Address

Hansen, Nicholas, Corp., Alton, Iowa.
Cox, Veolis, Corp., Alfordsville, Ind.
Christensen, Charlie, Corp., Superior, Neb.
Bartel, August E., Corp., R. No. 2, Gerald, Mo.
Benit, Henry H., Corp., Ireton, Iowa.
Bonney, Roscoe K., Corp., Chatsworth, Iowa.
Peterson, Edward R., Corp., Pine City, Minn.
Thompson, James E., Corp., Gully, Minn.
Christiansen, Charley W., Corp., Ellsworth, Iowa.
Sanmann, Jerden F., Corp., Diller, Neb.
Stream, Henry N., Cook, North Branch, Minn.
Hogstrom, Hjalmar, Cook, Deerwood, Minn.
Brase, Leon H., Pvt., 1st Cl., 711 7th St. N., Fargo, N. D.
Hundertmark, Charles H., Pvt., 1st Cl., Ottosen, Iowa.
Ruschmeyer, Alfred, Pvt., 1st Cl., R. F. D. No. 3, Aitkin, Minn.
Wells, Jesse L., Pvt., 1st Cl., R. F. D. No. 3, Sedan, Kan
Maxwell, Otto D., Pvt., 1st Cl., 226 S. Oak St., Ottawa, Kan.
Fisher, Ora L., Pvt., 1st Cl., Vale, S. D.
Hatlin, Nels, Pvt., 1st Cl., Buhl, Minn.
Nelson, Carl J., Pvt., 1st Cl., Hawarden, Iowa.
Syreen, George, Pvt., 1st Cl., Ironton, Minn.
Wall, George R., Pvt., 1st Cl., Mountain Lake, Minn.
Cearfoss, Isaac W., Pvt., 1st Cl., Ottawa, Kan.
Koch, Harold, Pvt., 1st Cl., Alden, Iowa.
Adrian, Harry R., Pvt., 1905 Davis St., Davenport, Iowa.
Anderson, Albin, Pvt., Bowman, N. D.
Baumgartner, Frank, Pvt., Burn, Kan.
Bradford, Frank A., Pvt., Centralia, Okla.

Name, Rank and Home Address

Brookens, George L., Pvt., Winner, S. D.
Burnor, Wilson W., Pvt., 816 Madison Ave., Toledo, O.
Cook, Edgar, Pvt., Webster City, Iowa.
Crackenberger, Albert, Pvt., Alexandria, S. D.
Fees, Gladstone, Pvt., Cottonwood, S. D.
Fenner, Jacob C., Pvt., Dalzell, S. D.
Gunderson, Aeye, Pvt., Dix, Neb.
Harrower, Verne N., Pvt., Plainview, S. D.
Hills, William H., Pvt., Cedar Vale, Kan.
Hinrichs, Garheart T., Pvt., Elk City, Kan.
Humphrey, George W., Pvt., Ewing, Neb.
Impecoven, Edward H., Pvt., Kidder, S. D.
Johnson, Carl F., Pvt., 1219 E. Rosewood St., Brainard, Minn.
Johnson, Elmer, Pvt., Brainard, Minn.
Jones, John E., Pvt., Wellington, Kan.
Keivel, Lewis A., Pvt., Hawarden, Iowa.
Knutson, Peter K., Pvt., Arlington, S. D.
Lauzon, Charles, Pvt., Hermosa, S. D.
Leckington, Hyron F., Pvt., Newton, Kan.
Luckensmeyer, Charles H., Pvt., Gordon, Neb.
Neilsen, Fred E., Pvt., Badger, S. D.
Squibbs, Charles L., Pvt., Marslans, Neb.
Thompson, Martin L., Pvt., Miller, S. D.
Timmons, Harlin, Pvt., Wall Back, Neb.
Wildberger, Henry K., Pvt., Hay Drow, S. D.
Willey, Rex W., Pvt., Lyons, Neb.
Williams, George N., Pvt., R. No. 2, Yates Center, Kan.

313TH SANITARY TRAIN

HEADQUARTERS

Neumarker, W. R. C., Lt. Col., Columbus, Neb.
Cook, L. C., Lt. Col., Care T. N. Harvey, Beloir, Kan.
Byers, Harry D., Capt., Adair, Iowa.
Hewitt, Harry R., 1st Lt.
Hershey, Robert L., 2nd Lt., 91 Lenox Road, Brooklyn, N. Y.
Nolan, Archie B., Capt., Regular Army, Med. Dept.
Wissen, Otto P., 2nd Lt., 806 S. Monroe St., Streator, Ill.
Bensing, Benjamin D., Sergt., 1st Cl., Carthage, Mo.
Eddy, Clarence H., Sergt., Ottumwa, Iowa.
Gottberg, John F., Pvt., 1st Cl., Columbus, Neb.
Grimm, Rudolph L., Corp., Greenview, Ill.
Harris, Paul C., Pvt., 1st Cl., 1347 Forrest Ave., Des Moines, Iowa.
Helmich, Frank J., Pvt., Evansville, Ind.
Holtz, John J., Wag., 906 College St., Bloomington, Ill.
Krebs, Joseph E., Sergt., Liberal, Mo.
Nygaard, H. K., Sergt., 2322 Bryant Ave. N., Minneapolis, Minn.
Pearson, John I., Sergt., 1st Cl., Maxwell, Iowa.
Thornhill, Stanley A., Sergt., 1st Cl., 2434 Vine St., Denver, Colo.
Williamson, Ashley E., Pvt.
Wissen, Frank, Sergt., Streator, Ill.
Yeager, John W., Sergt., 2122 Locust St., Omaha, Neb.

HEADQUARTERS, MOBILE FIELD LABORATORY

Broman, Martin R., 1st Lt., Lincoln, Neb.
Infield, Clifton H., 1st Lt., Hudson Falls, N. Y.
McCoubrie, John H., Sergt., Woodstown, N. J.
King, Robert L., Sergt., 1741 S. 55th St., Philadelphia, Pa.
Boyd, Robert B., Pvt., 5 Bellevue Ave., Cambridge, Mass.
Davison, Bousson S., Pvt., Riverdale, Md.

HEADQUARTERS, AMBULANCE SECTION

Brodie, Walter D., Maj., 260 Farrington Ave., St. Paul, Minn.
Dewey, Christian H., Maj., Perry, Iowa.
Workman, Warner G., Maj., Tracey, Minn.
Hagen, Fred., Cook, 1618 Adams St., Minneapolis, Minn.
Jeter, Omar A., Wag., 1719 Galloway Ave., Memphis, Tenn.
Keefover, Walter M., Pvt., 1st Cl., 413 Illinois Ave., St. Joseph, Mo.
Larimore, Samuel B., Pvt., 1st Cl., Miami, Okla.
Neufeld, Jacob H., Pvt., 1st Cl., Mountain Lake, Minn.
Nygaard, H. K., Sergt., 2322 Bryant Ave. N., Minneapolis, Minn.
Nygaard, N. E., Sergt., 2322 Bryant Ave. N., Minneapolis, Minn.

CAMP INFIRMARY DETACHMENT

Wells, Johnnie E., Sergt., Willow Springs, Mo.
Bergman, Clarence F., Sergt., Minneapolis, Minn.
Brown, Alba E., Sergt., Lincoln, Neb.
McCarthy, Joseph H., Sergt., Kansas City, Mo.
McBerg, Emil L., Sergt., Denver, Colo.
Sipfle, Carl P., Sergt., Clinton, Iowa.
Allen, Ralph W., Wag., Sanford, Fla.
Blakeley, Joseph, Wag., Boone, Iowa.
Crites, Nathan, Wag., Flint, Mich.
Crites, Thomas S., Wag., Flint, Mich.
Ebert, Henry J., Wag., Appleton, Minn.
Handbury, Frank A., Wag., Des Moines, Iowa.
Schuette, Fred W., Wag., Iraton, Iowa.
Turner, Will F., Wag., Panora, Iowa.
Holman, Lucian O., Sergt., Flint, Mich.
Williams, Carl W., Sergt., Denver, Colo.
Poole, Robert A., Sergt., Portsmouth, Ohio.
Lane, William, Sergt., Bloomington, Ill.

DENTAL CORPS

Knight, Norval P., 1st Lt., Vinton, Iowa.
Coulter, John D., 1st Lt., Pawling, N. Y.
Reeves, Walter B., Capt., Normandie Hotel, Columbus, Ohio.
Mariole, Hosea J., Pvt., 1st Cl., Wells, Minn.
Conkling, Charles A., Pvt., 1st Cl., 7 Ogden St., Binghamton, N. Y.
Egleston, Fred V., Pvt., 1st Cl., 226 W. Franklin St., Lansing, Mich.

FIELD HOSPITAL COMPANY No. 349

Dyar, B. A., Lt., Col., De Smet, S. D.
Corbin, S. W., Maj., Osceola, Mo.
O'Malley, William P., Capt., St. Paul, Minn.
Jamieson, George V., Capt., Devils Lake, N. D.
Shook, Charles F., Capt., Omaha, Neb.
Hawes, William L., 1st Lt., Fairbury, Neb.
Johnson, Grover C., 1st Lt., Belle, Mo.
Anderson, Charley B., Pvt., 1st Cl., Armstrong, Iowa.
Anderson, Harry N., Pvt., 1st Cl., Boone, Iowa.
Anderson, John A., Pvt., Delphos, Kan.
Anderson, Ralph A., Pvt., Boone, Iowa.
Athey, Ernest E., Pvt., Blairstown, Iowa.
Aucello, Joe, Pvt., Curwensville, Pa.
Bailey, Wayne E., Pvt., 1st Cl., Iowa Falls, Iowa.
Benson, Karl, Pvt., Kathryn N. D.
Budnik, Anthony M., Cook, Rochester, Minn.
Cacren, James D., Pvt., Virginia, Minn.
Canaday, William E., Corp., Ridge Farm, Ill.
Christensen, E. M., Pvt., 1st Cl., Care B. A. Dyar, De Smet, N. D.
Collier, Alexander C., Pvt., Bartlesville, Okla.
David, John W., Pvt., Nicholson, Ga.
Deane, Glen N., Pvt., Axtell, Kan.
Decker, Todd, Pvt., Hoopestown, Ill.
Dray, Francis E., Pvt., 1st Cl., Savannah, Mo.
Edwards, Earl F., Wag., Fowler, Kan.
Ellis, Thomas J., Pvt., Ardmore, Pa.
Erps, Richard W., Pvt., 1st Cl., Badgley, Iowa.
Garden, George A., Cook, Cedar Rapids, Iowa.
Gardner, Arthur N., Mech., Washington, Iowa.
Garner, Oscar C., Pvt., Atlanta, Ga.
Gass, Roland W., Wag., Postville, Iowa.
Hawkins, William, Pvt., Farmington, Mo.
Holmes, Clarence O., Wag., Oskaloosa, Iowa.
Honstein, Clyde E., Pvt., Culbertson, Neb.
Jolly, Charles E., Pvt., 1st Cl., Coffeyville, Kan.
Kearney, Paul A., Pvt., Woodburn, Iowa.
Kellcher, John G., Pvt., 1st Cl., Waukon, Iowa.
Kennedy, Vincent L., Wag., Boone, Iowa.
Kirda, Peter, Pvt., Rock Island, Ill.
Kloety, Cyril A., Sergt., 1st Cl., Milwaukee, Wis.
Koeller, Alfred G., Pvt., St. Louis, Mo.
LeVelle, Thomas E., Wag., Boone, Iowa.
Martin, Albert L., Pvt., Hocking, Iowa.
Nelson, Nels E., Pvt., 1st Cl., Newton, Iowa.
Nielson, Paulus C. L., Pvt., Audubon, Iowa.
Nigg, Albert J., Sergt., Merrill, Iowa.
Oser, Ben F., Pvt., Minneapolis.
Pape, Paul E., Pvt., Schell City, Mo.
Payne, Truman H., Wag., Earlham, Iowa.
Peterson, Clarence L., Pvt., Portland, Iowa.
Peterson, Hans, Pvt., Audubon, Iowa.
Platt, Volney M., Pvt., 1st Cl., Ottumwa, Iowa.
Sampson, Roy, Pvt., Davenport, Iowa.
Schafer, Carl, Pvt., Nevis, Minn.
Shaughnessy, Joseph H., Sergt., Green Bay, Wis.
Sollenberger, Russell E., Pvt., Penbrook, Pa.
Songberg, Frederick C., Pvt., Mora, Minn.
Spicer, Clarence H., Wag., North Platte, Neb.
Stambaugh, Clarence E., Pvt., Philadelphia, Pa.
Stemmons, Ray M., Pvt., Carthage, Mo.
Stowman, Lloyd O., Pvt., Dazy, N. D.
Trueblood, Paul J., Wag., Belle Plaine, Iowa.
Unger, Arthur J., Pvt., Saginaw, Mich.
Van Wormer, Pvt., 1st Cl., Osborne, Kan.
Vartdal, Hans H., Wag., Jamestown, N. D.
Wilkerson, Ray G., Pvt., Wilton Jct., Iowa.
Ward, John R., Sergt., Illiopolis, Ill.
Watson, Lace, Pvt., Minerva, W. Va.
Woolman, Harry D., Sergt., 1st Cl., Minneapolis, Minn.
Whitted, Berton E., Pvt., Derby, Kan.

Name, Rank and Home Address

Yerka, Vern A., Pvt., 1st Cl., Stillwater, Minn.
Templeton, Freeland, Sergt., Oskaloosa, Iowa.
Lees, Percy O., Wag., Paulina, Iowa.
Wolsted, Clarence E., Pvt., 1st Cl.
Gillum, Grover N., Pvt., Kirksville, Mo.
Jones, Arleigh W., Pvt., Richland, Iowa.
Beucher, Harry S., Sergt., Postville, Iowa.
Martin, Ray L., Pvt., 1st Cl., Davenport, Iowa.
Tebo, John E., Sergt., 1st Cl., Green Bay, Wis.
Churchill, Glenn S., Sergt., Newton, Iowa.
Morton, Jay C., Corp., Dayton, Iowa.
Schuster, William L., Corp., Shelby, Iowa.
Samuelson, Roy S., Wag., Boone, Iowa.
Yeaton, Dale A., Wag., Guthrie Center, Iowa.
Cole, Charles L., Pvt., 1st Cl., Des Moines, Iowa.
Freidel, Raylond A., Pvt., 1st Cl., Yankton, S. D.
Harris, Paul C., Pvt., 1st Cl., Des Moines, Iowa.
Wipperman, Herman H., Pvt., 1st Cl., Grimes, Iowa.
Larson, Lauritz J., Pvt., Audubon, Iowa.
Dunn, Merle E., Pvt.
Kearney, Gilbert, Pvt., Woodburn, Iowa.
Kral, Joseph J., Pvt., Elma, Iowa.
Elias, Spiras D., Pvt., Joplin, Mo.
McGill, Glen, Pvt., Galesburg, Iowa.
McCormick, Richard P., Wag., Pocahontas, Iowa.
Gottberg, John F., Mech., Columbus, Neb.
Grempler, Karl, Pvt., Baltimore, Md.

FIELD HOSPITAL COMPANY No. 350

Adams, Felix, Pvt., Danville, Ky.
Anderson, Oscar A., Pvt., R. F. D. No. 3, Sheyenne, N. D.
Bail, James W., Pvt., 39 W. Craig St., Uniontown, Pa.
Elvis, Barnes, Pvt., 905 16th St., Douglas, Ariz.
Below, August, Pvt., 2017 N. Kenneth Ave., Chicago, Ill.
Boyd, Samuel H., Wag., R. F. D., West Liberty, Iowa.
Brodsky, Lewis L., Capt., 2071 W. Polk St., Chicago, Ill.
Burg, Philip J., Sergt., 3312 Chestnut, New Orleans, La.
Calcara, Nick, Pvt., St. Louis, Mo.
Caton, Walter E., Pvt., 141 Walnut St., Uniontown, Pa.
Christensen, Oscar C., Cook, Jewell, Iowa.
Cook, Laurence C., Maj., Denver, Col.
Cook, William A., Sergt., Box 84, Forrest, Ind.
Cochran, Charles E., Pvt., Indianola, Iowa.
Cope, James, Pvt., New Cambria, Kan.
Curran, John R., Wag., Russell, Iowa.
David, Arthur Paul, Pvt., Willowbar, Okla.
Deaton, Carl., Pvt., 1st Cl., R. F. D. No. 3, Carlisle, Iowa.
Dilley, Clyde C., Pvt., Beattie, Kan.
Dippell, Albert, Sergt., 1st Cl., R. F. D. No. 3, Saint Ansgar, Iowa.
Ellis, Wayla C., Corp., R. F. D. No. 8, Des Moines, Iowa.
Eckert, Leo A., Pvt., 197 Pratt St., Buffalo, N. Y.
Gilbert, Edgar, Wag., Montezuma, Iowa.
Givens, Robert H., Wag., 1417 Meridian St., Doone, Iowa.
Grimm, Rudolph L., Pvt., 1st Cl., Greenview, Ill.
Gross, Edwin O., Pvt., Elma, Iowa.
Farnam, Eugene, Pvt., Inkster, N. D.
Hammil, Glen H., Wag., R. F. D. No. 3, Humeston, Iowa.
Hartnack, Knud, Capt., 907 13th St., N. W., Washington, D. C.
Harvey, Raymond E., Pvt., 2710 Capitol Ave., Des Moines, Iowa.
Hoger, Carl A., Pvt., Judson, N. D.
Hughes, Albert J., Sergt., 318 6th St., Cherokee, Iowa.
Hulburt, Clarence F., Sergt., 724 Clary St., Beloit, Wis.
Ion, Ivor S., Pvt., Jamestown, Kan.
Iosty, Clifford W., Sergt., 1st Cl., Wyoming, Iowa.
Jensen, Laurence C., Pvt., 1st Cl., Britt, Iowa.
Johnson, Einer C., Pvt., Latimer, Iowa.
Johnson, Emory V., Pvt., 1st Cl., Dayton, Iowa.
Johnson, Joseph W., Pvt., Nashville, Ill.
Kelz, Andrew C., Sad., Ceylon, Minn.
Kettering, H. R. F., Sergt., 1st Cl., 137 Edgar Ave., Dayton, Ohio.
King, Oscar E., Pvt., Nevada, Mo.
Knaack, Harry, Pvt., 424 Jersey Ridge Road, Davenport, Iowa.
Knowlton, Lester O., Pvt., Marathon, Iowa.
Kober, William H., 1st Lt., 39½ Grant Ave., Auburn, N. Y.
Kutil, Rudolph G., Pvt., R. F. D. No. 3, Woonsocket, S. D.
Lamber, Samuel E., Capt., Stoyestown, Pa.
Leg, Charles E., Maj., 35 Walnut St., Norwalk, Ohio.
Long, Edward J., Pvt., Milford, Iowa.
Loos, Harold M., Pvt., 1st Cl., Dallas Center, Iowa.
Lund, John D., Pvt., Belleville, Kan.
Lundeberg, Olav K., Pvt., 1341 Keston St., St. Paul, Minn.
Lundeberg, William, Corp., 1341 Keston St., St. Paul, Minn.
Martin, Thomas W., Corp., 2200 Commerce St., Little Rock, Ark.
Martinez, Marion, Pvt., 1st Cl., Tompe, Ariz.
McGinnis, William A., Hrsh., Washington, Iowa.
McIntire, Wayne W., Pvt., Osceola, Iowa.
McNall, Quinlan J., Pvt., 1017 Crocker St., Des Moines, Iowa.
McVay, Lowell, Pvt., 1321 Grant and Jones St., Knoxville, Iowa.
Miller, Thorval H., Pvt., Ringsted, Iowa.
Mitchell, Ira L., Pvt., Carmen, Okla.
Moen, Helmer C., Pvt., Deer Park, Wis.
Mott, Irvan, Pvt., 1st Cl., 945 W. 18th St., Des Moines, Iowa.
Mosher, Henry L., Sergt., R. F. D. No. 1, Weyerhauser, Wis.
Murphy, Leo, Wag., R. F. D. No. 1, Boone, Iowa.
Newman, Walter D., Pvt., Burton, Neb.
Nylander, Henry A., Cook, Buxton, Iowa.
Palmer, Burton B., Pvt., Brooklyn, N. Y.
Pangott, Nicodemus, Pvt., 491 Park Ave., Brooklyn, N. Y.
Parizek, George, Wag., 508 Church St., Iowa City, Iowa.
Parker, Garner F., Capt., Pocahontas, Iowa.
Peterson, Herbert W., Pvt., Guckeen, Minn.
Peterson, Lafe O., Mech., 315 N. Lincoln St., Eagle Grove, Iowa.
Polly, William B., Wag., Woodburn, Iowa.
Rhinehart, Robert A., Pvt., Caton, S. C.

Name, Rank and Home Address

Rice, Henry F., Far., Urbana, Iowa.
Robinson, Hubert, Pvt., 820 N. 3rd St., Des Moines, Iowa.
Rooney, Joseph A., Pvt., 722 E. Jefferson St., Iowa City, Iowa.
Schmitz, William J., Pvt., Milford, Iowa.
Schnee, Fred J., Pvt., 1st Cl., Humeston, Iowa.
Slacker, Ray, Pvt., R. F. D. No. 1, Longford, Kan.
Smith, Earl C., Pvt., R. F. D. No. 1, Monument, Kan.
Smith, Sidney C., Pvt., 28th and Cort Ave., Des Moines, Iowa.
Smith, William L., Pvt., Columbus, Mo.
Tew, Lloyd O., Pvt., 3015 Logan Ave., Des Moines, Iowa.
Tarver, Luther V., Pvt., Kisatchie, Natchitoches, La.
Thornwall, Wilbur O., Pvt., 1st Cl., Maxwell, Iowa.
Tyler, Robert F., Pvt., 1st Cl., Molines, Kan.
Tyvand, James C., Capt., Whitehall, Wis.
Vagenas, Constantine, Pvt., 608 6th St., Ames, Iowa.
Vanness, Virgil W., Pvt., Newton, Iowa.
Vaughn, Zeal, Pvt., Norfleet, Ky.
White, Lloyd C., Sergt., Corning, Iowa.
Wiedemann, Martin F., Pvt., 918 S. 7th St., Burlington, Iowa.
Williams, Elbert C., Pvt., Blockton, Iowa.
Williams, Franklin M., Pvt., 1st Cl., R. F. D. No. 3, Boone, Iowa.
Wooding, Charles E., Capt., Winston-Salem, N. C.
Young, Walter E., Pvt., Alcestor, S. D.
Youngs, George A., Sergt., Leon, Iowa.
Zwer, Joseph, Pvt., 1st Cl., R. F. D. No. 4, Ottumwa, Iowa.

FIELD HOSPITAL COMPANY No. 351

Bretz, Ross B., Capt., Evansville, Ind.
Crumrine, Leslie B., Capt., Ellsworth, Pa.
Elliot, John R., Capt., Laurel, Del.
Elsey, James R., Capt., Glenwood, Minn.
Ferris, Frank F., Capt., Apalachacola, Fla.
Field, Lewis M., Capt., West Frankfort, Ill.
Lewis, Paul J., Major, Bloomington, Wis.
McKeon, Joseph O., Capt., Montgomery, Minn.
Ruyavitz, Joseph L., Maj., Fort Dodge, Iowa.
Snyder, Harvey W., 1st Lt., Mathias, W. Va.
Webb, Byford H., 1st Lt., West Frankfort, Ill.
Winchester, Walter H., Maj., Flint, Mich.
Aernaut, William, Pvt., Wilton Junction, Iowa.
Ake, Adolphus L., Wag., 622 N. 11th St., Beatrice, Neb.
Allender, Harold B., Pvt., 1st Cl., 715 2nd Ave. E., Oskaloosa, Iowa.
Anderson, Carl T., Pvt., 1st Cl., Boxholm, Iowa.
Anderson, Johannes E., Pvt., Maddock, N. D.
Anglemyer, Herbert F., Pvt., Tannersville, Pa.
Aultum, John, Sergt., 201 Grezonia Ave., Joliet, Ill.
Bailey, Vernie L., Pvt., Youngstown, Mo.
Barr, Earl J., Wag., Lohrville, Iowa.
Beal, George C., Pvt., 622 2nd Ave., Valley City, N. D.
Boettcher, George C., Pvt., Burt, Iowa.
Brinton, Harry M., Pvt., 563 University Ave., St. Paul, Minn.
Butimore, M. J., Wag., 21st and Union Sts., Emmetsburg, Iowa.
Cavett, Alan S., Sergt., Poseyville, Iowa.
Corcoran, Matthew A., Pvt., 1718 Mulberry St., Des Moines, Iowa.
Crawford, George W., Corp., Grand Ridge, Ill.
Crofts, Alfred H., Pvt., Hanover, Conn.
Crowley, Wm. B., Sergt., 1st Cl., 6951 S. Carpenter St., Chicago, Ill.
Curtis, Walter T., Pvt., 1st Cl., Anderson, Ind.
Denwoddie, Melvin, Pvt., Mullinville, Kan.
Dickson, Howard R., Wag., Altona, Iowa.
Dilley, Clyde C., Pvt., Beattie, Kan.
Doris, Gerald F., Pvt., 1st Cl., 1151 14th St., Des Moines, Iowa.
Dunn, William P., Wag., Seneca, Ill.
Englehardt, Roy W., Wag., St. Olaf, Iowa.
Ewoldt, Arthur L., Sergt., Paullina, Iowa.
Falsken, John W., Corp., 2843 Holmes St., Kansas City, Mo.
Feibert, Hudson J., Sergt., 3505 Wyoming Ave., Kansas City, Mo.
Fowler, Edward D., Pvt., 1st Cl., Paton, Iowa.
Fugett, Wag., 1113 E. St. Catherine St., Louisville, Ky.
Galligan, William A., Pvt., 1st Cl., 2111 Selby Ave., St. Paul, Minn.
Gandy, William A., Pvt., Wilson, Okla.
Garnes, Ivyl E., Pvt., Coon Rapids, Iowa.
Gilchrist, Charles A., Pvt., 1st Cl., Pocahontas, Iowa.
Griggs, Taylor D., Pvt., Fremont, Iowa.
Harsch, Edward M., Pvt., 125 Colby St., Algona, Iowa.
Hart, David L., Pvt., Rushmore, Iowa.
Hefler, Roy H., Pvt., 1st Cl., Burt, Iowa.
Henderson, Thomas E., Sergt., Sardis, Miss.
Herzog, Willliam, Pvt., Morton, Ill.
Hirsch, Emil L., Pvt., McClusky, N. D.
Hoel, Earl V., Wag., Markelville, Ind.
Hughes, Charles M., Pvt., Garden City, Mo.
Hyde, Guy J., Wag., 302 1st Ave. E., Oskaloosa, Iowa.
Jackson, Charles H., Pvt., 2743 Arlington Ave., St. Louis, Mo.
Jauron, Leopold P., Wag., Salix, Iowa.
Jobson, Harry B., Pvt., Winterset, Iowa.
Johnson, Ray, Pvt., Urbana, N. D.
Kadlec, Alois F., Pvt., Solon, Iowa.
Kelly, John C., Wag., Pocahontas, Iowa.
Keogh, Cletus L., Pvt., Estherville, Iowa.
Lewis, Vance P., Sergt., 1003 S. 18th St., New Castle, Ind.
McCamey, John F., Pvt., 1st Cl., Adel, Iowa.
McCollum, Orlie R., Pvt., West Frankfort, Ill.
McCormick, Richard, Wag., Pocahontas, Iowa.
McKinney, Genous W., Pvt., Chesnee, S. C.
McNiff, Francis J., Pvt., Anthon, Iowa.
Miller, Edmund, Pvt., Vinton, Iowa.
Moore, Theodore F., Cook, Boone, Iowa.
Myers, Frank A., Wag., 415 E. Hancock, New London, Wis.
Nyberg, Carl W., Pvt., 509 16th Ave., Clinton, Iowa.
Ortenberg, Israel, Pvt., 63 Pleasant St., Providence, R. I.
Peterson, Rudolph A., Pvt., Manfred, N. D.
Reiland, John, Sergt., 1st Cl., St. Charles, Minn.
Robinson, Eugene J., Sergt., 1003 Woolman Ave., Butte, Mont.

Name, Rank and Home Address

Robinson, Hubert H., Pvt., 820 W. 3rd St., Des Moines, Iowa.
Rogers, James F., Pvt., Elkader, Iowa.
Ronayne, George, Pvt., 727 Sandusky, Kansas City, Mo.
Ruby, Robert H., Wag., Seymour, Iowa.
Rustenhaven, H. R., Pvt., 1st Cl.,1954 N. 28th St.,Kansas City, Kan.
Schaale, Henry F., Wag., 907 S. 7th St., Lyons, Iowa.
Schmitt, William W., Mech., Leonora, Ill.
Schuhr, William J., Pvt., White Bear Lake, Minn.
Scull, Harry L., Pvt., Osage Ave., Chariton, Iowa.
Sewick, John .L, Pvt., Burt, Iowa.
Sheehan, Thomas C., Pvt., 1st Cl., Grand Ridge, Ill.
Stevens, Robert, Pvt., Maysville, Ky.
Stewart, Guy B., Pvt., Armstrong, Iowa.
Stinton, John T., Pvt., Coon Rapids, Iowa.
Surau, Gust A., Pvt., Cathay, N. D.
Thomas, Claude A., Pvt., Gage, Okla.
Thomas, Lester B., Pvt., Gage, Okla.
Thompson, Frank E., Pvt., 808 S. 6th St., Lyons, Iowa.
Tierney, J. A., Pvt., 1st Cl., 65 S. Forest St., Kansas City, Kan.
Timmins, Vincent J., Pvt., Seneca, Ill.
Tracy, Charles A., Sergt., 1st Cl., 868 E. Hoyt St., Portland, Ore.
Turgeon, Paul L., Sergt., 438 Waverly Way, Kansas City, Mo.
Turner, Calvin L., Pvt., Manns Choice, Pa.
Walton, Harry, Cook, Virginia, Ill.
Ward, Lester G., Pvt., Pratt, Kan.
Wharton, Dwight J., Pvt., Sturgeon, Mo.
Wright, Clarence A., Pvt., 1917 Capitol Ave., Des Moines, Iowa.
Yager, James C., Pvt., 1st Cl., 305 Sycamore Ave., Shenandoah, Iowa.

FIELD HOSPITAL COMPANY No. 352

Gardner, John R., Maj., Lisbon, Iowa.
Lewis, Paul J., Maj., Bloomington, Wis.
Manning, George W., Lt., 165 Market St., Sandusky, Ohio.
Banister, Nevel F., Lt., 603 E. Van Trees St., Washington, Ind.
Field, Lewis M., Capt., West Frankfort, Ill.
Fretz, Ross B., Capt., Evansville, Ind.
Seidensticker, Richard F., Capt., Meriden, Conn.
Yager, Christian, Sergt., 1st Cl., Niattville, Kan.
Warneck, Irl B., Sergt., 1st Cl., Mason City, Ill.
Zieske, Victor W., Sergt., 1st Cl., Sleepy Eye, Minn.
Schepf, Jake W., Sergt., 331 N. Minnesota Ave., Sioux Falls, S. D.
McCauslin, Ray A., Sergt., Biglerville, Pa.
Kenyon, J., Sergt., Overslyford Farm, Wilmslow, Manchester, Eng.
Woodward, Walter S., Corp., 2126 S. 8th St., Council Bluffs, Iowa.
Schmidt, Charles R., Pvt., R. F. D. No. 7, Box 37, Frankfort, Ind.
Parish, John C., Cook, Sherman, Ill.
Albrecht, Frederick C., Pvt., R. F. D. No. 3, Jerice Springs, Mo.
Burgeson, Orin G., Pvt., Milner, N. D.
Hund, Peter M., Pvt., R. F. D. No. 2, Goff, Kan.
Muus, Bennie J., Pvt., Little Fork, Minn.
Seigfreid, Ira J., Pvt., Lees Summit, Mo.
Woodward, John K., Corp., 2126 S. 8th St., Council Bluffs, Iowa.
French, William T., Pvt., 219 S. Morgan St., Kahoka, Mo.
Smith, Harry C., Pvt., 5000 Columbia Ave., Dallas, Texas.
Townsend, Roland A., Wag., 1161 22nd St., Des Moines, Iowa.
Thompson, John C., Pvt., 2005 N. Fort St., Springfield, Mo.
Nerdman, Forrest G., Pvt., R. F. D. No. 4, Wagner, S. D.
Wells, James S., Pvt., Lampasas, Tex.
McCarthy, Joseph H., Pvt., 1508 Harrison St., Kansas City, Mo.
Eakle, Paul, Corp., R. F. D. No. 1, Colchester, Ill.
Harrach, George H., Pvt., Golden City, Mo.
Hiatt, Ralph, Pvt., 1422 Wilson Ave., Des Moines, Iowa.
Hanson, Albert, Pvt., R. F. D. No. 7, Fairbault, Minn.
Friedrichsen, Jerry R., Pvt., 2720 Cornelia Ave., Sioux City, Iowa.
Saunders, Franklin M., Pvt., Adamsville, Tenn.
Larson, Walter A., Pvt., Hutchinson, Minn.
Williams, Adam C., Sergt., Gentryville, Ind.
Gerling, Arthur L., Wag., Bloomington, Ill.
Brown, Charles L., Wag., R. F. D. No. 2, Belton, Mo.
Mehan, Joseph, Pvt., Emmetsburg, Iowa.
Teft, Andrew C., Wag., Ringsted, Iowa.
Geyette, Edward R., Pvt., R. F. D. No. 1, Royal, Iowa.
Steinke, Charles R., Wag., Noble Ford, Alberta, Can.
Wallace, Roy A., Pvt., Fayette, Iowa.
Geeschel, Albert K., Pvt., New Salem, N. D.
Peet, Orville S., Corp., Buhl, Idaho.
Wills, Robert W., Pvt., 425 S. Walnut St., Chillicothe, Mo.
Berdo, Thomas H., Pvt., Washington, Iowa.
Blacketer, Leslie L., Pvt., What Cheer, Iowa.
Cooper, Burt M., Pvt., 123 W. 13th St., Junction, City, Kan.
Barber, Carroll J., Pvt., Brazeau, Mo.
Heiak, Charles, Pvt., R. F. D. No. Amana, Iowa.
Shaw, William R., Pvt., Jerseu, Ark.
Reid, Walter S., Pvt., 1st Cl., 736 38th St., Des Moines, Iowa.
Tvedten, Theodore M., Pvt., Fingal, N. D.
Burns, Frank, Pvt., Forsyth, Mo.
Murphy, Floyd E., Pvt., R. F. D. No. 3, Newton, Iowa.
Slane, Burdette, Mech., P. O. Box 335, String City, Kan.
Benson, Joseph R., Pvt., 550 N. Menno St., Sioux Falls, S. D.
Coover, Arthur B., Pvt., Parnell, Iowa.
Stitt, Wayne L., Pvt., R. F. D. No. 8, Wichita, Kan.
Sewell, Jep P., Sergt., Cylinder, Iowa.
Wold, Adolph C., Pvt., 1st Cl., Mabel, Minn.
Fauley, Leon E., Pvt., Mount Hope, Kan.
Brown, William A., Pvt., 4628 Page Blvd., St. Louis, Mo.
Hurray, Charles M., Pvt., 112 W. 5th St., Cameron, Mo.
Henderson, Graham R., Pvt., Home Apartments, Davenport, Iowa.
McGuire, George E., Pvt., 431 E. 2nd St., Fremont, Neb.
Knapp, Harry J., Jr., Pvt., Perryville, Mo.
O'Neill, Edward, Pvt., R. F. D. No. 8, Iowa City, Iowa.
Dillen, Frank L., Wag., Wenona, Ill.
Meurer, Rudolph M., Pvt., Bird Island, Minn.
Haller, Earl W., Cook, 4325 Harwood Drive, Des Moines, Iowa.

Name, Rank and Home Address

Wolfe, Clarence L., Wag., 612 S. Division St., Vtrdyon, Iowa.
Farr, Benjamin H., Pvt., Stockton, Kan.
Mee, Peder, Pvt., 2329 W. 10th St., Duluth, Minn.
Kite, Willis H., Pvt., R. F. D. No. 5, Box No. 89, Hutchinson, Kan.
Ruggles, William H., Pvt., R. F. D. No. 1, Verona, Mo.
Irvin, Hershel E., Corp., R. F. D. No. 1, Vredersburg, Ind.
Yale, Harold L., Pvt., Yale, Iowa.
Peiffer, Arnold M., Pvt., Harper, Iowa.
Pabst, Francis C., Pvt., R. F. D. No. 1, Mandovi, Wis.
Smith, Joseph L., Pvt., 604 6th Ave., S., Jamestown, N. D.
Smith, Walter T., Pvt., Mayview, Mo.
Blackwood, Ray P., Wag., Farnam, Neb.
Conlen, Francis C., Wag., Emmetsburg, Iowa.
Meen, Arthur I., Pvt., 1st Cl., 2123 S. 10th St., Council Bluffs, Iowa.
Gregg, Clifford B., Wag., Little Rivers, Kan.
Travis, Paul U., Sergt., Hamburg, Iowa.
Campbell, Howard M., Wag., Marion, Ind.
Campbell, Ray C., Wag., Marion, Ind.
Strom, Alfred, Pvt., Lake County, Two Harbors, Minn.
Stoner, Alvin Z., Maj., Verone, Penn.

349TH AMBULANCE COMPANY

Hopkins, Thomas M., Capt., 314 Detroit St., Denver, Col.
McIntyre, John A., Capt., Marshalltown, Iowa.
Macon, Edwards B., Capt., Earlington Apts., Washington, D. C.
Ozias, Charles R., 1st Lt., 6200 Brookside Blvd., Kansas City.
Snyder, George W., Capt., 1310 10th St., Des Moines, Iowa.
Streamer, Charles W., Capt., 2520 Pearl St., Boulder, Col.
Alkire, Leonard D., Corp., 1740 Gilpin St., Denver, Col.
Ames, Jesse, Pvt., Swanton, Neb.
Anderson, August, Pvt., 317 Pierre St., Manhattan, Kan.
Andersen, William, Pvt., Waneta, N. D.
Anderson, Carl W., Wag., 315 Jefferson St., Pueblo, Col.
Andrews, Robert G., Sergt., 1065 Colorado Blvd., Denver, Col.
Antonelli, Frank, Pvt., 3450 Quivas St., Denver, Col.
Bacon, Lealyn C., Sergt., Concrete, Col.
Baker, Rutland H., Pvt., 921 E. 13th Ave., Denver, Col.
Baker, William G., Pvt., 1st Cl., 921 E. 13th Ave., Denver, Col.
Balch, Wilbur L., Wag., Greeley, Col.
Barkley, Everitte P., Pvt., 354 Columbine St., Denver, Col.
Bartlow, Thomas A., Pvt., Nevada, Mo.
Bennet, Clyde D., Pvt., Dexter, Mo.
Berner, Johannes J., Pvt., 1st Cl., 1900 Lincoln St., Denver, Col.
Berry, Edwin B., Pvt., Eastonville, Col.
Bohen, Jake T., Pvt., Ramona, Kan.
Boyd, William J., Pvt., Box 128, St. Marys, Kan.
Brown, Donald F., Wag., 1111 Vine St., Denver, Col.
Brown, Edwin A., Pvt., 24 Carlisle Place, Pueblo, Col.
Breidenstein, Fred F., Pvt., 1st Cl., 4150 Grove St., Denver, Col.
Buckley, Fred, Sergt., Lyons, Kan.
Cabness, Homer F., Pvt., Blue Springs, Mo.
Cargill, Edwin D., Pvt., 1st Cl., 2216 West St., Pueblo, Col.
Coe, Herschel D., Wag., Burkesville, Ky.
Cooper, Wallace A., Cook, 535 Pearl St., Eugene, Ore.
Cottew, Leo H., Wag., 410 E. 3rd Ave., Hutchinson, Kan.
Clauzel, Pierre F., Wag., West Court Hotel, Denver, Col.
Crawshaw, Glen C., Pvt., 3235 E. 2nd Ave., Denver, Col.
Creten, William, Pvt., Argentine, Kan.
D'Amico, Joseph A., Pvt., 1st Cl., 2837 Gaylord St., Denver, Col.
Davis, Edgar B., Pvt., 929 Lafayette St., Denver, Col.
Davis, Halford E., Pvt., 2307 Elizabeth St., Pueblo, Col.
Dempewolfe, Alvin T., Pvt., Harrisburg, S. D.
Doheney, William L., Pvt., Minnewauken, N. D.
Earwaker, Robert J., Pvt., 63 Colorado Blvd., Denver, Col.
Edelstein, David, Corp., 906 E. 2nd St., Pueblo, Col.
Elliott, Roland M., Pvt., 1st Cl., 1206 8th St., Greeley, Col.
English, Ross A., Pvt., Greeley, Col.
Ford, William H., Cook, Loop Hotel, Denver, Col.
Fraeunholtz, Charles J., Pvt., R. No. 7, Iowa City, Iowa.
Freidl, William J., Sergt., 1st Cl., 2356 S. Troy St., Chicago, Ill.
Garbarino, James H., Pvt., 3348 Garfield St., Denver, Col.
Gephart, Valentine, Sergt., 1207 Marion St., Denver, Col.
Gower, Frank H., Pvt., 3421 S. Sherman St., Denver, Col.
Greer, Paul, Corp., 1348 Madison St., Denver, Col.
Haddock, Harold J., Sergt., 3242 Dexter St., Denver, Col.
Haeflinger, Fred E., Pvt., 1st Cl., 2122 Humboldt St., Denver, Col.
Halter, Leo B., Sergt., 3316 W. 30th Ave., Denver, Col.
Hansen, Christian, Pvt., Carrington, N. D.
Hicks, Ross H., Pvt., 1st Cl., 609 E. Colfax St., Denver, Col.
Hendricks, Daniel E., Pvt., 612 Corner Ave., Joplin, Mo.
Hinshaw, Ralph D., Pvt., 3109 E. 2nd Ave., Denver, Col.
Hogoboom, George, Pvt., 1509 Fulton St., Keokuk, Iowa.
Holm, Peter C., Pvt., 1st Cl., Peyton, Col.
Hoskins, Fred B., Pvt., 1st Cl., 1231 E. Evans St., Pueblo, Col.
Hoyt, Lucius W., Pvt., 921 E. 13th Ave., Denver, Col.
Hughes, John T., Pvt., 1625 Harrison St., Denver, Col.
Irion, Wilbur H., Wag., 1151 Marion St., Denver, Col.
Johnson, John H., Wag., Central City, Col.
Kilfoy, Leonard W., Pvt., 705 W. Abriendo Ave., Pueblo, Col.
King, Paul D., Sergt., 1805 11th Ave., Greeley, Col.
Kniffen, Tim C., Pvt., Spoor's Hotel, Pueblo, Col.
Komfala, Steve, Mech., Chandler, Col.
Koogle, George C., Corp., 222 E. Vassar Ave., Denver, Col.
Wreuger, Otto K., Pvt., R. F. D. No. 1, Rolla, Mo.
Kuhn, Herbert F., Wag., 1439 Cypress St., Pueblo, Col.
Lamb, Fulton, Pvt., Sturgis, Ky.
Larsen, Emil G., Pvt., Manferd, N. D.
Larew, Francis S., Pvt., Iowa City, Iowa.
Lies, Wencel, Pvt., Bremen, N. D.
Light, George R., Pvt., 1st Cl., 726 13th St., Denver, Col.
Long, Lynton C., Pvt., 1832 Ogden St., Denver, Col.
Lorentsen, Alfred R., Pvt., 515 Linn St., Yankton, S. D.
McArthur, Lawrence P., Wag., Greeley, Col.

Name, Rank and Home Address

McBride, Charles J., Pvt., 1st Cl., 631 20th St. Denver, Col.
McClain, James W., Pvt., Manzanola, Col.
McIntire, Wilton H., Pvt., 300 Marion St., Denver, Col.
McRoberts, French, Pvt., Ryan, Ky.
Malaguti, Harold, Pvt., 168 E. 32nd St., New York City.
Mancini, Carmina, Pvt., 41 Lee Ave., Providence, R. I.
Marchbank, William J., Sergt., 1st Cl., 1539 Cook St., Denver, Col.
Marchetti, Robert, Pvt., 1259 Broadway, New York City.
Mattingly, Russell B., Pvt., 1st Cl., 434 E. 19th Ave., Denver, Col.
Mendelsohn, Edward J., Pvt., 254 S. Washington, Wilkesbarre, Pa.
Mercer, James D., Wag., 1319 Josephine St., Denver, Col.
Mooney, Alvin B., Pvt., 1st Cl., 2537 Birch St., Denver, Col.
Morris Frank J., Pvt., 1st Cl., 368 Clarkson St., Denver, Col.
Mow, James L., Corp., Carbondale, Col.
Murphy, Carl J., Pvt., 424 W. 13th Ave., Denver, Col.
Naden, Alfred H., Sergt., 209 Quincy Ave., Pueblo, Col.
Naden James H., Pvt., 209 Quincy Ave., Pueblo, Col.
Peregrine, Phil C., Pvt., 1st Cl., 4219 Wyandotte St., Denver, Col.
Perusek, Frank, Pvt., Hibbing, Minn.
Petrucci, Antonio, Pvt., 168 21st St., Brooklyn, N. Y.
Pidima, Frank M., Pvt., Victor, Iowa.
Pizzola, Bengino, Pvt., Bishop, Pa.
Puckett, Malcolm D., Sergt., 1140 Detroit St., Denver, Col.
Richmond, Walter L., Wag., 3223 E. 32nd Ave., Denver, Col.
Ronaldson, William C., Sergt., 1st Cl., 1140 Adams St., Denver, Col.
Sarconi, John A., Pvt., 1st Cl., 3430 Quivas St., Denver, Col.
Shields, Alan H., Wag., 930 S. Penn. St., Denver, Col.
Skow, Walter H., Pvt., Irvington, Neb.
Smith, Frank W., Pvt., 1st Cl., Midland Hotel, Pueblo, Col.
Smith, Harry C., Pvt., 304 N. Main St., Pueblo, Col.
Smith, Wallace L., Wag., 3264 S. Logan St., Denver, Col.
Smith, William P., Corp., 1618 11th Ave., Greeley, Col.
Stacey, Harry W., Wag., 1154 E. Colfax Ave., Denver, Col.
Steele, George B., Wag., 1824 Colorado Ave., Colorado Springs, Col.
Stockton, Hugo M., Pvt., 3325 W. 31st Ave., Denver, Col.
Strong, James H., Wag., 1724 11th Ave., Greeley, Col.
Sudduth, James W., Pvt., 1st Cl., 307 Bradford St., Pueblo, Col.
Sweeney, Edward F., Sergt., Williams, Iowa.
Tendolle, Henry A., Pvt., Springfield, S. D.
Thompson, Charley J., Pvt., Rapid City, S. D.
Turner, Edgar P., Pvt., Greeley, Col.
Underhill, Fred A., Pvt., 1st Cl., 2334 15th St., Denver, Col.
Utton, Fred J., Pvt., 1st Cl., Aztec, N. M.
Walkin, John, Pvt., 2305 West St., Pueblo, Col.
Weitkamp, Fred A., Pvt., 1740 4th St., Madison, Ill.
Wilcox, Alfred B., Pvt., 1st Cl., 25 Lincoln St., Denver, Col.
Wills, Frank J., Sergt., 1347 Court Place, Denver, Col.
Wills, William W., Cook, Far River, Okla.
Wilson, Waldo M., Wag., 231 Greenwood St., Canon City, Col.
Winter, James M., Pvt., 121 W. Evans St., Pueblo, Col.
Winters, Ray W., Pvt., Hershey, Pa.
Wimmer, Ray H., Pvt., Carbondale, Col.
Wimmer, Theodore, Pvt., Carbondale, Col.
Wood, David M., Pvt., 3900 Tennyson St., Denver, Col.
Wood, Raymond V., Sergt., 1615 Downing St., Denver, Col.
Wood, Henry L., Pvt., 1834 "P" St., Lincoln, Neb.
Woolven, Fred, Pvt., 1902 Spruce St., Pueblo, Col.
Worthington, Charles R., Pvt., Joplin, Mo.
Zastrow, William C., Pvt., Arcadia, Wis.
Semple, William B., Pvt., Yankton, S. D.
Graham, George P., Pvt., Blunt, S. D.

350TH AMBULANCE COMPANY

Bomar, Francis H., Capt., 109 W. Church St., Knoxville, Tenn.
Brodie, Walter D., Maj., 260 Farrington Ave., St. Paul, Minn.
Corbin, Sylvanus W., Maj., Osceola, Mo.
Field, Louis M., Capt., Forest City, Iowa.
Macon, Edward B., Capt., Earlington Apt. House, Washington, D. C.
McIntyre, John A., Capt., Mount Vernon, Iowa.
Ryder, Frank D., Capt., Grand Island, Neb.
Rynd, Charles E., Capt., 530 Ocean St., Brooklyn, N. Y.
Skeen, Carroll H., 1st Lt., 419 Washington St., Greenfield, Ohio.
Alsteens, Joseph T., Pvt., Manitowoc, Wis.
Anderson, Elmer T., Pvt., Middle River, Minn.
Bailey, Carroll O., Jr., Pvt., Lee's Sumit, Mo.
Baldwin, William H., Pvt., Lonionia, Mo.
Balkema, Clarence E., Pvt., 1st Cl., Orange City, Iowa.
Bartanen, Leonard, Pvt., R. F. D., Box 559, Barago, Mich.
Bartelme, Leo, Pvt., Denmark, Wis.
Beard, F. B., Sergt., 1st Cl., 3315 N. Capitol Ave., Indianapolis, Ind.
Beeson, Daniel E., R. F. D. No. 1, Oto, Iowa.
Bilto, Mike, Wag., Forest City, Ill.
Black, Claude P., Pvt., Sioux City, Iowa.
Bolleson, Martinus P., Pvt., 1st Cl., Florence, Neb.
Bolton, Andrew E., Pvt., 1st Cl., R. F. D. No. 3, Dunlap, Iowa.
Boyles, John R., Wag., P. O. Box 665, Jamestown, N. D.
Branish, Paul F., Pvt., R. F. D. No. 1, Blissfield, Mich.
Brooks, Ernest, Pvt., R. F. D. No. 1, Kellogg, Iowa.
Brown, Orley L., Pvt., 1st Cl., Sanborn, Iowa.
Bruning, Otto J., Pvt., 1st Cl., Saint Cloud, Minn.
Bubert, Henry L., Wag., R. F. D. No. 2, Havana, Ill.
Buffington, Tate J., Pvt., 1st Cl., Clear Water, Neb.
Campbell, Virgil H., Sergt., 715 N. 2nd St., Clinton, Iowa.
Charles, Clifford T., Wag., Alexandria, Ky.
Christianson, Henry, Pvt., 1st Cl., 1336 S. 21st St., Omaha, Neb.
Christianson, William O., Pvt., 1st Cl., 1336 S. 21st St. Omaha, Neb.
Cloud, Charles L., Box No. 4, Danbury, Iowa.
Carlson, Walter L., Pvt., 1st Cl., 1518 Jones St., Sioux City, Iowa.
Colwell, Berl H., Pvt., R. F. D. No. 2, Wentworth, Mo.
Conley, Clyde H., Pvt., Correctionville, Iowa.
Conrad, Charles E., Sergt., 918 4th Ave. S., Fort Dodge, Iowa.
Crouch, Earl L., Wag., 901 S. Monroe St., Streator, Ill.
Cunningham, Harry E., Pvt., 1st Cl., Oskaloosa, Mo.

Name, Rank and Home Address

Currie, Willard G., Pvt., 1st Cl., Castleton, Ill.
Coulter, Harry A., Pvt., Croft, Kan.
Daly, Polk, Pvt., Elkmont, Ala.
Davis, J. B., Sergt., 1st Cl., 212 Concord St., Colorado Springs, Col.
Dennis, Harry H., Corp., Allison, Iowa.
Dice, Harold H., Pvt., Lowery City, Mo.
Dittman, Cyril, Pvt., 303 N. Rutan St., Wichita, Kan.
Doran, Edward T., Pvt., 1st Cl., 209 6th St., Valley Junction, Iowa.
Dunham, Claude L., Pvt., 1st Cl., Medford, Okla.
Ehn, Gust, Pvt., Box 653, Fairmont, Minn.
Eichenberger, John S., Pvt., Howell, Ind.
Ellingrod, John, Pvt., 1st Cl., Parkersburg, Iowa.
Elmore, Frank, Pvt., Petersburg, Ill.
Engstrom, Bert L., Sergt., 1336 Martin Ave., Des Moines, Iowa.
Enright, Frank T., Far., 116 2nd St. N. E., Minneapolis, Minn.
Eoff, Chester M., Pvt., Hutledge, Mo.
Evans, Joseph F., Pvt., Mountain Grove, Mo.
Finks, Earl V., Wag., 311 Elm St., Peoria, Ill.
Fisk, Charles A., Wag., R. F. D. No. 16, Tonica, Ill.
Fleming, Andrew, Sergt., 619 15th Ave., Melrose, Park, Ill.
Foor, Francis E., Pvt., 126 Trexal Ave., Indianapolis, Ind.
Forney, Carl E., Pvt., 28 Herriford St., Chillicothe, Mo.
Foster, Alva E., Pvt., R. F. D. No. 2, Lawton, Iowa.
Frederick, William M., Sad., Cashton, Wis.
Freese, Carl H., Sergt., 4388 Beartrau Ave., Chicago, Ill.
Gentz, Frank, Pvt., 1118 Broadway St., Bismarck, N. D.
Griffith, Henry H., Pvt., R. F. D. No. 2, Esmond, N. D.
Groth, Harry, Pvt., R. F. D. No. 4, Elgin, Iowa.
Hamblet, William R., Cook, 521 4th St., N. E., Minneapolis, Minn.
Haffner, David, Pvt., Larson, N. D.
Hansen, Chris, Pvt., California Apt. No. 25, Omaha, Neb.
Harris, Frank H., Pvt., New Salem, N. D.
Harris, Needham, Wag., R. F. D. No. 6, Virginia, Ill.
Haught, Fred H., Pvt., 1st Cl., Pleasant Plains, Ill.
Hauser, Carl B., Pvt., Oakes, N. D.
Henneger, Albert G., Pvt., 1st Cl., Bellevue, Iowa.
Hokuf, Edward, Corp., Melvin, Iowa.
Howsvhultz, Alfred A., Pvt., Blencoe, Iowa.
Huber, Arthur J., Sergt., 2917 6th Ave., Rock Island, Ill.
Johnson, Carl F., Pvt., 1st Cl., Braham, Minn.
Jones, William P., Sergt., R. F. D. No. 2, Lake Crystal, Minn.
Keeney, Claude H., Pvt., Shell City, Mo.
Kelley, William E., Pvt., 1st Cl., 217 S. Harvey Ave., Oak Park, Ill.
Knau, Neil N., Pvt., 1st Cl., R. F. D. No. 1, Nevada, Mo.
Kerns, Arthur D., Sergt., 826 W. England St., Taylorville, Ill.
Koger, Henry T., Hrsh., Savage, Ky.
Kunak, Mike, Wag., Minneapolis, Minn.
Kurtz, Henry C., Pvt., Oakes, N. D.
Landers, Ira W., Cook, R. F. D. No. 3, Sarcoxie, Mo.
Larson, Jens, Pvt., Maddock, N. D.
Larson, Jorgen, Pvt., R. F. D. No. 2, Hooper, Neb.
Lee, Walter L., Pvt., 1st Cl., 203 2nd St., Valley Junction, Iowa.
Littlepage, Greening, Sergt., Perry, Mo.
Long, Chester A., Sergt., Medford, Okla.
Lovejoy, Carl E., Mech., R. F. D. No. 3, Cresco, Iowa.
Lowe, Cleo, Pvt., R. F. D. No. 1, Oronogo, Mo.
Mahan, Arthur L., Pvt., 1st Cl., R. F. D. No. 3, Joplin, Mo.
Massey, John S. W., Sergt., 213 Hunt St., Greenville, Miss.
Mathews, Glen M., Pvt., 1st Cl., Moundville, Mo.
Mehr, Ludvig J., Pvt., Pine City, Minn.
Meier, Clarence W., Pvt., Stotesbury, Mo.
Meier, Jake A., Pvt., Litchfield, Minn.
Meyer, Paul C., Pvt., 1st Cl., Sylvan Grove, Kan.
Miller, James A., Wag., Jasper, Mo.
Myrman, Mensor C., Corp., 500 4th St. W., Little Falls, Minn.
Mullin, C. E., Pvt., 1st Cl., 504 W. Church St., Marshalltown, Iowa.
Mullin, Richard F., Wag., 309 S. 1st Ave., Marshalltown, Iowa.
McFadden, Francis A., Pvt., 1st Cl., Port Carbon, Pa.
McFall, Glenn W., Pvt., 1st Cl., 1906 Joplin St., Joplin, Mo.
McHale, James J., Pvt., Baltimore, Md.
McNamara, Frank A., Pvt., R. F. D. No. 3, Kingsley, Iowa.
Olsen, Andrew, Pvt., R. F. D. No. 1, Fullerton, N. D.
Olson, Joel, Cook, 519 Newton Ave. N., Minneapolis, Minn.
Palmer, William O., Pvt., Joplin, Mo.
Partlow, Urban G., Pvt., Kensel, N. D.
Pengtilla, P. M., Wag., R. F. D. No. 1, Box 40, Cloquet, Minn.
Perreault, William, Pvt., Lymansville, R. I.
Pesch, Walter W., Corp., Mazeppa, Minn.
Petty, Reginald B., Pvt., Greenfield, Mo.
Philbrick, Orland, Pvt., Sherman, N. Y.
Pilger, Charles L., Pvt., Box 59, St. James, Mo.
Ploussard, Nick J., Pvt., Traer, Kan.
Poulsen, J. C., Pvt., 1st Cl., 343 W. Broadway, Council Bluffs, Iowa.
Powers, David J., Pvt., 1st Cl., Independence, Col.
Preziosi, Giuseppe, Pvt., Detroit, Mich.
Rath, William, Pvt., R. F. D. No. 1, Anthon, Iowa.
Reite, M. H., Pvt., 1st Cl., 5920 Takomey St. W., Duluth, Minn.
Ricketts, Lester H., Wag., Portland, Cal.
Robison, Lee H., Corp., Mitchelville, Iowa.
Rotter, Alvin, Cook, R. F. D. Box 57, Menominee, Mich.
Russell, Robert R., Pvt., R. F. D. No. 6, Nevada, Mo.
Scott, Royal, Pvt., Morville, Iowa.
Schaeffer, Wendell H., Pvt., Pierson, Iowa.
Schieb, Lewis A., Pvt., Gratz, Pa.
Shanberger, Wilbert H., Pvt., Lanchester, Pa.
Schierbeck, Richard C. G., Wag., Havanna, Ill.
Schleuter, Ernest A., Wag., 818 West 5th St., Appleton, Minn.
Schwartzmier, John, Jr., Wag., Sioux City, Iowa.
Shade, Leonard S., Pvt., 300 E. 8th St., Carthersville, Mo.
Shipley, John W., Pvt., 1st Cl., Gillespie, Ill.
Sigurdson, Sigurd, Pvt., Highlanding, Minn.
Sloan, Wilbur W., Pvt., Moscow, Kan.
Smith, Earl E., Wag., Milo, Iowa.

Name, Rank and Home Address

Smith, Glen W., Pvt., 500 S. E. St., Indianola, Ia.
Smith, Herman, Pvt., Harrisburg, Pa.
Smith, Howard L., Pvt., 2008 Empire St., Joplin, Mo.
Smith, Lyle E., Pvt., 1st Cl., West Union, Iowa.
Smith, Walter T., Pvt., 1st Cl., 410 N. Pearl St., Havana, Ill.
Sorenson, Christian J., Hs., R. F. D. No. 5, Council Bluffs, Iowa.
Stabley, Benjamin F., Pvt., Red Lion, Pa.
Stephenson, Robert V., Pvt., 1244 Clayton St., Denver, Col.
Sutton, Archie G., Pvt., 1st Cl., Marseilles, Ill.
Swope, Jacob H., Pvt., R. F. D. No. 4, Richill, Mo.
Taylor, Clayton G., Pvt., Glinville, Pa.
Thomas, Frank A., Pvt., Pleasant Hill, Mo.
Ulmer, Clarence E., Wag., R. F. D. No. 12, Muncie, Ind.
Verschelde, Maurice, Pvt., Minnesota, Minn.
Wagner, William, Pvt., 1st Cl., R. F. D. No. 4, Streator, Ill.
Wallerstedt, Carl H., Pvt., Dunnell, Minn.
Walther, Charlie W., Pvt., R. F. D. No. 6, Fulton, Mo.
Ward, Math, Pvt., Wilmont, Minn.
Wengert, Paul H., Pvt., Hornick, Iowa.
Western, Alvin O., Pvt., 1st Cl., Asbury, Minn.
Westman, Erhard, Pvt., 1st Cl., St. James, Minn.
Wickham, George A., Corp., Watertown, Minn.
Winter, Charles, Pvt., Minneapolis, Minn.
Wise, Park D., Pvt., 15½ Main St., Joplin, Mo.
Wright, Mark W., Wag., Blencoe, Iowa.
Zabel, Emil G., Pvt., 1st Cl., 321 E. Pacific St., Jamestown, N. D.

351ST AMBULANCE COMPANY

Ryder, Frank D., Capt., Grand Island, Neb.
Phillips, Leo R., Capt., 124 College Ave., Houghton, Mich.
Middleton, William D., 1st Lt., Davenport, Iowa.
Macduff, Robert D., 1st Lt., Flint, Mich.
Anspach, William E., 1st Lt., Coltax, Iowa.
Winchester, Walter H., Maj., 8th St., Flint, Mich.
Albertson, Lewis E., Pvt., 1502 Dakota Ave., Flint, Mich.
Alexander, Waldo E., Pvt., 310 W. 1st St., Flint, Mich.
Atherton, Albert E., Wag., Lennon, Mich.
Aspinwall, John H.,Wag.,122 E. South Temple, Salt Lake City,Utah.
Ballard, Chester A., Pvt., 926 W. 6th St., Los Angeles, Cal.
Bauman, Edwin F., Pvt., 1st Cl., Flint, Mich.
Barden, Clyde E., Pvt., 1st Cl., Fenton, Mich.
Barton, George W., Sergt., 802 Stevens St., Flint, Mich.
Bezenah, Joseph A., Pvt., 1st Cl., 904 Pleasant St., Flint, Mich.
Blackinton, Robt. J., Pvt., R. F. D. No. 5, "The Elms," Flint, Mich.
Brady, Harry M., Pvt., 1st Cl., 814 E. 3rd St., Flint, Mich.
Brummett, Clyde, Pvt., Sibley, Mo.
Burgenger, Fred, Pvt., Columbus, Neb.
Campbell, Ira L., Pvt., 1st Cl., 1004 Begole St., Flint, Mich.
Campbell, Jay S., Sergt., 1004 Begole St., Flint, Mich.
Cameron, Ward A., Pvt., 1st Cl., 1425 Lyons St., Flint, Mich.
Catardo, Joseph, Pvt., Washington Ave., Bridgeport, Conn.
Conklin, Wade C., Pvt., 1st Cl., 208 E. 5th St., Flint, Mich.
Christensen, Chris, Pvt., 1st Cl., 114 Coffern Ave., Greenville, Mich.
Christensen, Johannas, Pvt., Grayling, Mich.
Cook, Donald D., Pvt., 1626 North A. St., Elwood, Ind.
Coon, Willis G., Pvt., 322 W. Wesley St., Jackson, Mich.
Crawford, Charles B., Cook, 511 Stevens St., Flint, Mich.
Daly, Joseph, Pvt., 1846 Shamokin St., Philadelphia, Pa.
Dubbs, Howard W., Pvt., 1st Cl., Flushing, Mich.
Dunn, John F., Mech., R. F. D. No. 3, Holly, Mich.
Eames, Frank M., Pvt., 1st Cl., Grand Blanc, Mich.
Earl, Ambrose J., Pvt., R. No. 2, French Road N., Detroit, Mich.
Eckardt, Gerald, Pvt., 416 Witherbee St., Flint, Mich.
Eddy, James M., Wag., Fenton, Mich.
Evarts, Russell L., Sergt., Chesaning, Mich.
Fisher, Albert T., Pvt., 912 North St., Joplin, Mo.
Flick, Raymond F., Sergt., Cuero, Tex.
Fridrich, Henry, Pvt., Tyndall, S. D.
Frye, Charles L., Pvt., 404 W. 2nd Ave., Flint, Mich.
Garey, Lloyd H., Corp., 825 Webster St., Saginaw, Mich.
Garner, Mark B., Sergt., 307 W. Court St., Flint, Mich.
Garrett, John W., Pvt., 500 N. Mason St., Saginaw, Mich.
Gibbs, Albert, Pvt., Loretta, Neb.
Griffin, Herbert, Pvt., 1st Cl., 2126 Crocker Ave., Flint, Mich.
Glaspie, Hoyt, Wag., Fenton, Mich.
Goss, Fred R., Pvt., Iowa City, Iowa.
Griffith, Frederick, Pvt., 1st Cl., Gen. Del., Flint, Mich.
Green, Nelson C., Pvt., 1st Cl., Belding, Mich.
Gordon, Mark W., Pvt., 1st Cl., 208 W. 3rd Ave., Flint, Mich.
Gressner, Harry A., Pvt., Wheeling, W. Va.
Grimm, Rudolph L., Corp., Greenview, Ill.
Gundry, Howard R., Wag., Grand Blanc, Mich.
Hameline, Howard S., Pvt., 1st Cl., 426 W. 6th Ave., Flint, Mich.
Hansen, Hans E., Wag., 323 N. Webster St., Greenville, Mich.
Hamilton, Harold E., Pvt., 725 Stockton St., Flint, Mich.
Helgeson, Adolph, Pvt., Williamsburg, Iowa.
Herre, Carl W., Corp., 535 S. Warren St., Saginaw, Mich.
Hoadley, Howard, Pvt., 1st Cl., Cass City, Mich.
Hodge, Fred B., Pvt., Empire, Mich.
Hodge, Ray M., Pvt., 406 Helen St., Flint, Mich.
Hoskins, Willard D., Pvt., 1st Cl., Lancaster, N. Y.
Howard, Sumner S., Sergt., 722 Smith St., Flint, Mich.
Howe, Harold N., Sergt., 602 Hazelton St., Flint, Mich.
Hufstader, Robert R., Pvt., 619 Oak St., Flint, Mich.
Huntley, Herbert, Pvt., Valley City, N. D.
Jarvis, LeRoy D., Pvt., 1st Cl., Ovid, Mich.
Jeffery, Gorton C., Wag., 1314 S. Saginaw St., Flint, Mich.
Kelly, Edgar G., Wag., 816 Avon St., Flint, Mich.
Kenyon, William G., Cook, Iowa City, Iowa.
Keyport, Otho F., Wag., 715 Avon St., Flint, Mich.
Koepke, John F., Wag., 115 W. 6th St., Flint, Mich.
Kurtzrock, Cecil, Pvt., 1st Cl., Flint, Mich.
Lauthers, John A., Pvt., 1st Cl., 709 6th St., Flint, Mich.

Name, Rank and Home Address

Larsen, Arthur W., Corp., 1210 Otis St., South Bend, Ind.
Leonard, Paige A., Sergt., West Branch, Mich.
Leszko, Stanley, Pvt., 1st Cl., 3802 Industrial Ave., Flint, Mich.
Linder, Fred H., Pvt., 1st Cl., Rockview, Ill.
Lindsay, Clarence A., Sergt., 416 E. 3rd St., Flint, Mich.
Lippincott, George W., Pvt., 2211 Rosenthal Ave., Wichita, Kan.
Lintz, DeVere A., Wag., 729 Elizabeth St., Flint, Mich.
McGillvray, Norman J., Pvt., 1st Cl., Cass City, Mich.
McMitchell, Horace, Sergt., 1st Cl., Union City, Tenn.
Maitrott, John E., Pvt., 457 Williams St., Flint, Mich.
Metzger, Walter F., Sergt., 829 Margaret St., Flint, Mich.
Mohr, Hugh N., Pvt., 1st Cl., 801 Page St., Flint, Mich.
Morse, Harold M., Pvt., 415 Pershing St., Flint, Mich.
Morse, Lowell M., Pvt., 1st Cl., 441 5th St., Traverse City, Mich.
Mueller, William E., Pvt., 1200 Oaks St., Muscatine, Iowa.
Musser, James V., Pvt., 810 S. 24th St., St. Joseph, Mo.
Myers, Claude R., Corp., 1603 W. 3rd Ave., Flint, Mich.
Neighbor, William H., L. Corp., Buxton, Iowa.
Nielsen, Carl H., Pvt., 1317 Cleveland Ave., Flint, Mich.
Oliver, Odie, Pvt., Britton, S. D.
Onsager, Lars, Pvt., R. F. D. No. 5, Waukon, Iowa.
O'Reilly, John W., Pvt., 1st Cl., 733 Witherbee St., Flint, Mich.
Owen, Patrick, Pvt., R. F. D. No. 3, Carman, Manitoba, Canada.
Parker, Hugh N., Wag., 614 E. Court St., Flint, Mich.
Parmani, Giovanni, Pvt., 427 E. 14th St., New York City, N. Y.
Pettibone, Max M., Sergt., 208 Patterson Bldg., Flint, Mich.
Pemberton, Geo O., Sergt., Howard City, Mich.
Peterson, Elmer A., Pvt., Leonardville, Kan.
Pincombe, Meade W., Pvt., 1401 Smith St., Flint, Mich.
Pinney, John S., Pvt., 1st Cl., 1801 Lapeer St., Flint, Mich.
Piper, William C., Pvt., 1st Cl., 7210 Mead St., Pittsburgh, Pa.
Poplewski, John J., Pvt., 1st Cl., 809 S. 11th St., Saginaw, Mich.
Porter, Hollis E., Wag., Durand, Mich.
Procissi, Pascal S., Sergt., 1st Cl., Mohawk, Mich.
Quick, M. R., Pvt., 1st Cl., 426 Crescent Ave., Grand Rapids, Mich.
Rathbun, Charles A., Pvt., De Witt, Neb.
Reid, Van Cleave, Pvt., 1st Cl., Ocean Springs, Miss.
Rigby, Richard J., Wag., 2224 Francis Ave., Flint, Mich.
Robertson, Dave S., Pvt., Cando, N. D.
Robinson, Allen, Pvt., 1st Cl., 521 W. 2nd Ave., Flint, Mich.
Robinson, Fred W., Cook, 4221 Harwood Drive, Des Moines, Iowa.
Rogers, Allen, Pvt., Moundville, Mo.
Rogers, James F., Pvt., Elkader, Iowa.
Rumsey, Charles N., Pvt., Flushing, Mich.
Rumble, Ernest N., Pvt., 1st Cl., Deckerville, Mich.
Satter, Adolph M., Pvt., White Lake S. D.
Schaffer, Conrad A., Pvt., 1st Cl., 3902 Industrial Ave., Flint, Mich.
Seyfried, Carl E., Pvt., 124 W. Willow St., Lansing, Mich.
Sheltraw, Henry J., Pvt., 1st Cl., 601 Fordney, Saginaw, Mich.
Smith, Zerah C., Pvt., 524 Harriet St., Flint, Mich.
Snyder, Robert M., Corp., South Bend, Ind.
Snyder, Austin J., Pvt., Dallastown, Pa.
Stearns, Harold F., Pvt., Kingman, Kan.
Sova, Edward J., Wag., 610½ Gratiot Ave., Flint, Mich.
Spawn, James, Pvt., Goodland, Minn.
Swain, Earl W., Corp., Montrose, Mich.
Tinlin, James N., Wag., 1011 N. Madison St., Bay City, Mich.
Vandergreest, Fred, Pvt., Birnamwood, Wis.
Williams, Thomas A., Pvt., 1st Cl., 107 Tyson St., Jackson, Mich.
Wilson, George W., Pvt., Faymouth, Mich.
Zuver, Glenn E., Wag., Hillsdale, Mich.

352ND AMBULANCE COMPANY

Charles, Hugh L., Capt., Lancaster, Kan.
Dewey, Christian H., Maj., 680 W. 35th St., Los Angeles, Cal.
Eckerson, L. B., Capt., Mechanicville, N. Y.
Ernest, F. J. M., Capt., Topeka, Kan.
McElvare, George C., Capt., 231 Decatur St., Brooklyn, N. Y.
McFadden, Harry W., 1st Lt., Greenwood, Neb.
Stevens, Harry I., Maj., Tamaroa, Ill.
Sullivan, Daniel J., 1st Lt., 592 Pine St., Manchester, N. H.
Aspinwall, John H., Pvt.,
Atkins, Arthur E., Pvt., 1st Cl., Depue, Ill.
Baker, Leslie O., Corp., 2726 Elliot Ave., Denver, Colo.
Baker, Chester M., Pvt., Carthage, Mo.
Baker, Chester M., Pvt., 3951 Green View Ave., Chicago, Ill.
Ball, John A., Pvt., 1st Cl., Ravenwood, Mo.
Banning, Richard J., Pvt., 1st Cl., Guernsey, Wyo.
Barker, Ernest J., Pvt., 1st Cl., Mountain Grove, Mo.
Barnard, Lawrence L., Pvt., Springfield, Mo.
Barnett, Kenneth F., Pvt., 1st Cl., Johnstown, Pa.
Bastain, John J., Corp., Shelton, Neb.
Beierle, Daniel, Pvt., Goodrich, N. D.
Bennet, Howard C., Pvt., Conway Springs, Mo.
Berg, Anton H., Pvt., Courtenay, N. D.
Bradshaw, Robert C., Corp., 627 Ashland Ave., Rockford, Ill.
Brickner, Leo S., Wag., 135 North St., Peoria, Ill.
Briggs, John H., Pvt., 1st Cl., Creighton, Neb.
Bronson, Glenn, Pvt., R. R. No. 1, Kensington, Kan.
Buchanan, Jesse W., Pvt., R. R. No. 3, Pearl, Ill.
Buckminster, Charles E., Sergt., Lake City, Minn.
Butler, Donald E., Pvt., Winnebago, Minn.
Cahill, Edward J., Pvt., 1st Cl.
Calvelage, Bernard E., Pvt., Jamestown, N. D.
Carlson, Henry A., Wag., Twin Valley, Minn.
Carlson, Gilman R., Cook, Twin Valley, Minn.
Cashman, Fay R., Pvt., 1st Cl., 1241 6th Ave. N., Ft. Dodge, Iowa.
Center, Lafayette E., Pvt., Nevada, Mo.
Churdan, Joseph W., Sergt., 1st Cl., Churdan, Iowa.
Clifford, Edward S., Corp., Sigourney, Iowa.
Cochran, George S., Wag., 611 W. Briggs St., Fairfield, Iowa.
Cooney, Thomas, Pvt., 696 E. 4th St., St. Paul, Minn.
Coonrod, Oran L., Pvt., 1016 Furnace Ave., Joplin, Mo.

Name, Rank and Home Address

Corder, Elmer R., Pvt., Malden, Mo.
Cotant, Mack B., North McGregor, Iowa.
Cox, Morrell, Pvt., R. F. D. No. 2, Eddyville, Iowa.
Curry, Hugh M., Pvt., Sands Springs, Okla.
Darrow, Max H., Pvt., 1st Cl., 3215 Flournoy St., Chicago, Ill.
Dickison, Harold W., Sergt., Emmetsburg, Iowa.
Dorothy, Glenn G., Pvt., 206 E. Blue Earth Ave., Fairmont, Minn.
Dugan, John C., Wag., 1527 Walker St., Des Moines, Iowa.
Edmondson, Augustus V., Sergt., Gravette, Ark.
Ehrig, Ernest, Sergt., Gladbrook, Iowa.
Elofson, Albion N., Pvt., Sioux Falls, S. D.
Farmer, Charley I., Pvt., Dodson, Mo.
Feurbacher, Louis, Pvt., Robinson, Kan.
Fischuk, Paul, Pvt., 1st Cl., Jamestown, N. D.
Folluo, Littleton U., Sergt., 3415 Chippewa St., St. Louis, Mo.
Frederickson, Charles, Cook, McGregor, Minn.
Friedmann, Harry C., Wag., Minneapolis, Minn.
Gibson, Howard L., Pvt., R. F. D. No. 4, Valley City, N. D.
Graves, Paul H., Corp., Claremore, Okla.
Griffin, J. E., Pvt., 1st Cl., 1106 26th Ave. N. E., Minneapolis, Minn.
Grindell, Fay A., Pvt., 1st Cl., 622 Joplin St., Joplin, Mo.
Harmon, Goldy L., Pvt., Nevada, Mo.
Haycraft, William N., Pvt., 624 Frye St., Larned, Kan.
Haynie, Ernest, Pvt., R. F. D. No. 1, Glenwood, Iowa.
Hemminger, John, Pvt., Oconto Falls, Wis.
Hibarger, Leslie R., Wag., Litchfield, Minn.
Hodler, William F., Pvt., Baker, Kan.
Howard, Grover, Pvt., Guelph, N. D.
Huffman, William, Mech., Tracy, Minn.
Hultgren, John O., Pvt., Brinsmade, N. D.
Hunter, Robert H., Pvt., Battle Creek, Iowa.
Hutchins, William, Pvt., Osage, Iowa.
Johnson, Hjalmar H., Pvt., 1st Cl., Plymouth, Ill.
Karstens, Ferdinand J., Wag., Glencoe, Minn.
Khachadoorian, H. G., Pvt., 1st Cl., 239 E. 88th St., New York, N. Y.
King, Charles W., Pvt., 1301 Grand Ave., Joplin, Mo.
Kleinschmidt, Arthur F., Pvt., Sigourney, Iowa.
Kleinschmidt, Harry W., Wag., Sigourney, Iowa.
Koons, Donald M., Wag., Batavia, Iowa.
Kor, Jake J., Pvt., 1st Cl., Little Rock, Iowa.
Kramer, August E., Pvt., Fairmont, Minn.
Kuhlman, Arthur H., Pvt., Wimbledon, N. D.
LaFollette, A. L., Pvt., 1st Cl., 1317 S. Walts Ave., Sioux Falls, S. D.
Lane, William, Sergt., Bloomington, Ill.
Lawson, Reave, Pvt., 1st Cl., Morgantown, Ind.
Linquist, Victor, Pvt., R. F. D. No. 1, Sandstone, Minn.
Lohman, John A., Pvt., McHenry, N. D.
McConnaughey, James R., Pvt., R. F. D. No. 1, Nevada, Mo.
McKeever, Henry L., Pvt., Mesa, Wash.
McLeod, Alexander, Pvt., Glenfield, N. D.
MacDonald, Kenneth C., Jr., Pvt., 17 Capen St., Dorchester, Mass.
Marvig, Olai J. J., Wag., Hawley, Minn.
Massier, John S., Pvt., Southey, Sask., Canada.

Name, Rank and Home Address

Miller, Anton, Pvt., Forest Lake, Minn.
Montgomery, George L., Pvt., Joplin, Mo.
Moore, Clarence E., Pvt., 1st Cl., Hume, Mo.
Morton, Lester, Pvt., 408 W. Jones St., Webb City, Mo.
Muilenburg, David Pvt., 1st Cl., Bronson, Iowa.
Neufeld, J. H., Pvt., 1st Cl., R. F. D. No. 3, Mountain Lake, Minn.
O'Brien, William, Pvt., Bawne Ave. and Old Rose, Elmhusrst, N. Y.
O'Neill, Robert Jr., Pvt., 12 Grant Ave., Lonsdale, R. I.
Olson, Emmett H., Pvt., 1st Cl., 122 Forest St., Fairmont, Minn.
Pallotto, Ercolo, Pvt., 312 Fulton St., Jamaica, N. Y.
Peel, Samuel, Pvt., 10th Ave., Long Island City, N. Y.
Pehler, John, Pvt., 626 E. Madison, Washington, Iowa.
Perry, Vern W., Pvt., Oak Grove, Mo.
Petrucci, Antonio, Pvt., (Not known).
Plock, Fred G., Sergt., 121 W. Hickory St., Streator, Ill.
Proffitt, Willard P., Wag., Pleasantville, Iowa.
Puterbaugh, Emmet E., Pvt., Egeland, N. D.
Quinn, Thomas P., Pvt., 1st Cl., 308 W. Lincoln Ave., Streator, Ill.
Raymond, Lucius L., Sergt., Washington, D. C.
Reckner, Louis V., Pvt., 5905 Opal St., Philadelphia, Pa.
Roll, Frederick, Pvt., R. R. No. 2, Brinsmade, N. D.
Ross, Vest H., Pvt., 2505 Perkins St., Joplin, Mo.
Rothenberg, Charles H., Corp., 70 Hyland N., Minneapolis, Minn.
Shimon, Lawrence F., Pvt., Pocahontas, Iowa.
Sharp, Ralph L., Wag., 1401 North St., Washington, Ind.
Shearburn, Everett B., Pvt., Nevada, Mo.
Shelley, Jacob H., Pvt., 50 Wilson St., Middletown, Pa.
Schmidt, Paul A., Cook, Jamestown, N. D.
Shirley, Joseph B., Pvt., Summer Shade, Ky.
Smith, Rex A., Pvt., 1st Cl., R. F. D. No. 1, Hume, Mo.
Smith Russell F., Sergt., 1102 W. Daniel St., Champaign, Ill.
Steenson, C. A., Pvt., 1st Cl., 1004 W. Winona St., Austin, Minn.
Steinbach, James, Pvt., Sumner, Neb.
Streib, Walter G., Pvt., Jamestown, N. D.
Sunderwirth, Clarence H., Pvt., R. F. D. No. 1, Rockville, Mo.
Talley, Felix J., Pvt., 1st Cl., Jamestown, N. D.
Theirl, Joe G., Sergt., Stanley, Wis.
Thomas, Joseph W., Pvt., Joplin, Mo.
Thomas, Fred, Sergt., 201 Gogebic St., Ironwood, Mich.
Thompson, Jess V., Pvt., 1829 Virginia Ave., Joplin, Mo.
Tillman, Austin A., Pvt., Caruthersville, Mo.
Tonneson, Theodore B., Pvt., Maddock, N. D.
Tweedy, Leonard C., Pvt., Ireton, Iowa.
Vogelaar, Gary T., Sergt., Pella, Iowa.
Walker, Melvin B., Pvt., 1st Cl., Claremont, Okla.
Werrick, Jay J., Wag., 308 Dayton Ave., St. Paul, Minn.
Williams, Walter E., Pvt., 1st Cl., Girard, Kan.
Winter, Clarence G., Wag., Gilmore City, Iowa.
Winter, Herbert T., Sergt., 1st Cl., Swea City, Iowa.
Whitney, Samuel, Pvt., Worthington, Minn.
Zachariason, Willie H., Pvt., Fairmont, Minn.
Montgomery, William H., Wag., Greenview, Ill.

313TH TRAIN HEADQUARTERS

HEADQUARTERS

Harbeson, James P., Col., Flemingsburg, Ky.
Thomas, Amos, Maj., 2111 Emmet St., Omaha, Neb.
Arnold, Frank W., Capt., Hopkins, Minn.
Hammond, C. S., 1st Lt., McGowan Ap., 54 Juniper St., Atlanta, Ga.
Ruhnka, Roy, Capt., Pierce, Neb.
Hall, Oscar E., Capt., 1815 S. E. 15th St., Lincoln, Neb.
Schacht, Erwin H., 2nd Lt., Red Wing, Minn.
O'Meara, Thomas, Reg. Sergt. Maj., Ottawa, Ill.
Fennema, Albert, Bn. Sergt. Maj., 753 17th St., Des Moines, Iowa.
Stevenson, George G., Bn. Sergt. Maj., Perry, Iowa.
Popelka, Peter H., Sergt., Glencoe, Minn.
Johns, Earl, Cook, Ackley, Iowa.
Mooney, William T., Cook, Fort Dodge, Iowa.
Clemmer, William J., Cook, Fargo, N. D.
Lappe, William A., Wag., Glidden, Iowa.
Nichols, Leo Z., Wag., Morning Sun, Iowa.
Zimmerman, Geo. W., Pvt., 1st Cl., Coffee Creek, Mont.
Aanonson, Lewis A., Pvt., Estherville, Iowa.
Ganfield, Oral M., Pvt., Iowa Falls, Iowa.
Jergenson, Carl J., Pvt., Donnelly, Minn.
Johnson, Elmer J., Pvt., Iowa Falls, Iowa.
Jorgenson, Lars H., Pvt., Rake, Iowa.
Palm, Reuben M., Pvt., Litchfield, Minn.
Wiggins, George B., Pvt., Iowa Falls, Iowa.
Wyrick, Arthur C., Pvt., Jesup, Iowa.

ORDNANCE DETACHMENT

Bauknecht, W. H., Ord. Sergt., 114 10th Ave. N. W., Mandan, N. D.
Bohart, H. F., Sergt., 2909 1st Ave. S., Minneapolis, Minn.
Spangler, William M., Pvt., Garden City, Kan.
George, Chas. F., Sergt., 201 Syndicate Bldg., Waterloo, Iowa.

MEDICAL DETACHMENT

Perkins, Oscar L., Capt., Union Star, Mo.
Seidensticker, Richard F., Capt., 109 Lincoln St., Meriden, Conn.
Richardson, Paul W., Capt., Blairstown, Iowa.
Savage, John T., 1st Lt., Manitowoc, Wis.
Campbell, H. H., Sergt., 1st Cl., 3617 Henritze Ave., Cleveland, Ohio
Sperry, Mason W., Sergt., Mechanicsville, Iowa.
Martin, John P., Pvt., 1st Cl., Kansas City, Mo.
Palmer, W. E., Pvt., 1st Cl., 1074 University Ave., New York, N. Y.
Thumser, Oswald W., Pvt., 1st Cl., Lockwood, Mo.
Floew, Lofty A., Pvt., Parshall, N. D.
Grezca, Peter F., East Grand Forks, Minn.
Street, William M., Waggoner, Ill.
Smith, William L., Pvt., Columbus, Miss.
Vandenburg, Cholious, Pvt., Valley Junction, Iowa.

MOBILE VETERINARY SECTION

Underwood, Jean R., Capt., Ames, Iowa.
Nelson, Spencer K., 1st Lt., Wadena, Minn.
Alter, Reid S., Sergt., Macomb, Ill.
Stimar, Joseph R., Corp., Lakefield, Minn.
Sollman, Benjamin G., Corp., Fort Branch, Ind.
Quirk, John A., Corp., R. No. 1, Ware, Mass.
Anderson, John L., Far., Rollis, Minn.
Brown, Edward S., Hors., 103 Emity St., Reading, Pa.
O'Brien, Daniel, Wag., Sturat, Iowa.
Brown, Robert V., Far., Grand River, Iowa.
Kocak, Andrew, Pvt., 1st Cl., Lakefield, Minn.
Bross, Vivian R., Pvt., 1st Cl., Girard, Ill.
Hodgdon, George, Pvt., 1st Cl., R. No. 2, Paullina, Iowa.
Folkerts, Mino, Pvt., Breston, Iowa.
White, William, Pvt., Webster City, Iowa.
Hoss, Chet T., Pvt., Appt. 28, Gebhart Block, Decatur, Ill.
Lambert, Frank E., Pvt., 1332 5th Ave. S., Fort Dodge, Iowa.
Foley, Earle B., Pvt., New Virginia, Iowa.
Kringle, Clifford, Pvt., Fosston, Minn.
Brandt, Carl, Pvt., Dalton, Minn.
Bitner, Henry W., Pvt., 1st Cl., Fontanelle, Iowa.
Hill, Thomas W., Pvt., 10 N. Miami Ave., Xenia, Ohio.
Risacker, Charles A., Pvt., 1st Cl., 2109 Wood St., Shelbyville, Ill.
Devine, Ed., Pvt., 1st Cl., Goodwin, S. D.

VETERINARY FIELD UNITS

Tesdell, Roy H., 1st Lt., Huckley, Iowa.
Pine, David B., 2nd Lt., 2012 S. 13th St., Lincoln, Neb.
Calhoun, Harry L., 1st Lt., Bevertown, Mich.
McNamara, James B., 2nd Lt., Lineville, Iowa.
Phelan, John D., 2nd Lt., Colfax, Iowa.
Zumwinkle, Vernon F., Far., Morton, Minn.
Frank, Mike V., Far., Watkins, Minn.
Hipsley, Roy C., Far., Monroe, Iowa.
Wilson, Ben E., Far., Maquoketa, Iowa.
Hughes, Evan R., Far., 1819 Spruce St., Boulder, Colo.
Johnson, Edven T., Far., Vineland, Minn.
Brown, Walter S., Pvt., 1st Cl., Charlson, N. D.
Johnson, Ralph E., Pvt., 1st Cl., Blandinsville, Ill.
Barger, Nicholas J., Pvt., R. No. 1, Centertown, Mo.

88TH MILITARY POLICE COMPANY

Name, Rank and Home Address

Euel, E. McKnight, Capt., Bennington, Neb.
Cramer, Carl J., 1st Lt., Grinnell, Iowa.
Peters, R. A., 1st Lt., Address unknown.
Graham, Thos. E., 2nd Lt., Brooklyn, N. Y. (Street address unknown.
Roberts, Earle H., 2nd Lt., Fort Kent, Me.
Alber, Henry A., Sergt., S. E. 14th and Indianola, Des Moines, Iowa.
Ashley, Henry J., Sergt., Rapton, N. D.
Anderson, Clifford, Pvt., 1st Cl., Souris, N. D.
Ayers, Otto R., Corp., Bismarck, N. D.
Bailey, Charles A., Cook, R. F. D. No. 2, Hoopeston, Ill.
Barlow, Henry M., Pvt., 1st Cl., Fort Clark, N. D.
Bayne, Lawson J., Pvt., 1st Cl., Forest River, N. D.
Barnee, Hillery, Pvt., 1st Cl., R. F. D. No. 2, Eldon, Mo.
Berglund, Fred A., Corp., 511 1st Ave., Grand Forks, N. D.
Bosh, Henry A., Sergt., 1166 W. 6th St., Emporia, Kan.
Bolin, Everett R., Pvt., 1st Cl., Ozark, Mo.
Bozeman, Ervin H., Pvt., 1st Cl., 201 N. Emporia Ave., Wichita, Kan.
Brown, Harvey, Pvt., 1st Cl., Estherville, Iowa.
Butler, Michael H., Pvt., 1st Cl., Dyersville, Iowa.
Burton, Earl B., Corp., R. F. D. No. 6, Pleasant Hill, Mo.
Caplette, Eldore W., Pvt., 1st Cl., R. F. D. No. 2, N. St. Paul, Minn.
Carlson, Emil, Hrshr., R. F. D. No. 4, St. James, Minn.
Carr, Leonard H., Pvt., 1st Cl., Spring View, Neb.
Cashman, Earl W., Sergt., 206 W. Bridge St., Austin, Minn.
Chase, Loren C., Pvt., 1st Cl., Perry, Iowa.
Christension, Noble H., Corp., Rochester, Minn.
Clarkin, Joseph J., Pvt., 1st Cl., 307 Alexander Apt., St. Paul, Minn.
Clennon, Lawrence K., Corp., Spencer, Iowa.
Coffin, Seth, Hrshr., Burnstead, N. D.
Covey, Bert, Pvt., 1st Cl., 313 4th St., Sioux City, Iowa.
Cowan, Lyle L., Pvt., 1st Cl., Aitkin, Minn.
Crawford, Leo, Wag., Gillet Grove, Iowa.
Creswell, Will M., Pvt., 1st Cl., Reinbeck, Iowa.
Crosby, Bonney S., Pvt., 1st Cl., St. Charles, Iowa.
Bannatt, Ray J., Pvt., 1st Cl., 711 7th Ave., Clinton, Iowa.
De Wit, Ack, Pvt., 1st Cl., Sheldon, Iowa.
Devine, Ed., Pvt., 1st Cl., Clayton, Minn.
Donoghue, Glenn, Pvt., 1st Cl., 655 W. 27th St., Des Moines, Iowa.
Dressel, Louis, Pvt., 1st Cl., Rich Fountain, Mo.
Ducker, George A., Pvt., 1st Cl., 203 Richard St., Joliet, Ill.
Diebold, Daniel J., Sergt., 3290 Cooler Ave., Dubuque, Iowa.
Erickson, John A., Pvt., 1st Cl., 1830 Felix Ave., Parsons, Kan.
Ernst, Robert, Pvt., 1st Cl., Humboldt, Iowa.
Evenson, Carl J., Pvt., 1st Cl., Peno, S. D.
Feinberg, Archie S., Pvt., 1st Cl., 137 N. Highland Ave., Minn., Minn.
Ferrell, Robert, Pvt., 1st Cl., 105 Dickins, St., Joliet, Ill.
Feister, Clarence L., Pvt., 1st Cl., 501 5th Ave., Independence, Iowa.
Flink, Holger G., Hrshr., Spencer, Iowa.
Forgy, Otis, Pvt., 1st Cl., Vandalia, Mo.
Fowler, William M., Pvt., 1st Cl., West Union, Ill.
Fox, Sherman G., Sergt., Gladwin, Iowa.
Gardner, Harry F., Pvt., 1st Cl., New England, N. D.
Gade, Frank, Pvt., 1st Cl., 6501 Union Ave., Chicago, Ill.
Galup, Thos. W., Mech., New England, N. D.
Gearhart, Roy M., Pvt., 1st Cl., Worthington, Iowa.
Gill, George E., Pvt., 1st Cl., Sibley, Iowa.
Geoke, William E., Pvt., 1st Cl., Yucca, N. D.
Goodwin, Oliver, Pvt., 1st Cl., Love, Ky.
Gostick, Fred D., Pvt., 1st Cl., De Witt, Iowa.
Goodwin, Renzi M., Pvt., 1st Cl., Angus, Iowa.
Groeber, Gilbert, Pvt., 1st Cl., Gore, Mo.
Griffin, John H., Pvt., 1st Cl., Milan, Ill.
Green, Noah L., Pvt., 1st Cl., 346 N. St. Francis St.,Wichita, Kan.
Haynes, Wm. W., Pvt., 1st Cl., Baxter Springs, Kan.
Haugen, Nels, Pvt., 1st Cl., Bode, Iowa.
Hanson, Harluf O., Pvt., 1st Cl., 2317 E. 22nd St., Minneapolis, Minn.
Hall, Ralph, Pvt., 1st Cl., Clinton, Ill.
Hall, Chester, Pvt., 1st Cl., Towanda, Kan.
Hardgrave, Claude, Sergt., 521 9th St., Minneapolis, Minn.
Haberkorn, Lewis, Sergt., Orchard, Iowa.
Hill, Warren W., Pvt., 1st Cl., 729 S. Washington St., Eldorado, Kan.
Helmig, Amos A., Pvt., 1st Cl., Owens Hill, Mo.
Hertel, John W., Corp., Manhattan, Ill.
Horn, Leo E., Pvt., 1st Cl., 700 E. Court St., Charles City, Iowa.
Holman, Benjamin L., Pvt., 1st Cl., 116 Division St., Lockport, Ill.
Hokenson, Arthur L., Corp., Howard Lake, Minn.
Huber, Jos. J., Pvt., 1st Cl., Spillville, Iowa.
Hughes, Henry M., Pvt., 1st Cl., Welton, Iowa.
Jagger, Virgil C., Pvt., 1st Cl., Gothenburg, Neb.
Johnson, Harry W., Pvt., 1st Cl., Mulvane, Kan.
Johnson, Harry, Pvt., 1st Cl., 726 31st Ave. N., Minneapolis, Minn.
Johnson, John R., Corp., Grand Ridge, Ill.
Kabus, Paul J., Corp., Bantry, N. D.
Kachel, Edwin D., Pvt., 1st Cl., Monee, Ill.
Kelly, Albert S., Sergt., 1004 E. Bridge St., Streator, Ill.
Kinneer, John E., Pvt., 1st Cl., Wood, S. D.
Klug, Irwin W., Pvt., 1st Cl., Norfolk, Neb.
Knoop, Herman, Pvt., 1st Cl., Clutier, Iowa.
Kramer, Charlie, Pvt., 1st Cl., Malvern, Kan.
Kuhlken, William, Pvt., 1st Cl., 210 Hart St., Brooklyn, N. Y.
La Fayette, Orville L., Pvt., 1st Cl., Plummer, Minn.
Larson, Gust G., Cook, 315 E. 4th St., Galva, Ill.
Lawman, F. W., Pvt., 1st Cl., 723 W. Sycamore, Independence, Kan.
Lear, Truman, Pvt., 1st Cl., Drakesville, Iowa.
Lindquist, Albin, Pvt., 1st Cl., 2320 25th Ave. S., Minneapolis, Minn.
Lingenfelser, Geo. V., Pvt. 1st Cl., R. F. D. No. 4, Leavenworth, Kan.

Name, Rank and Home Address

Lunde, Ole, Pvt., 1st Cl., R. F. D. No. 3, Lyle, Minn.
Lunn, Ralph W., Pvt., 1st Cl., Ventura, Iowa.
Lundstrom, Anton W., Pvt., 1st Cl., Redfield, S. D.
Lyon, Leon L., Pvt., 1st Cl., R. F. D. No. 1, Center Junction, Iowa.
McCoy, Lawrence E., Pvt., 1st Cl., New England, N. D.
McClymonds, Wm. G., Corp., College Springs, Iowa.
McAuliffe, John P., Pvt., 1st Cl., 330 Division St., Clinton, Iowa.
McCoy, Harry A., Pvt., 1st Cl., Estherville, Iowa.
McGuire, Frank T., Corp., 728 Euclid Ave., St. Paul, Minn.
Mather, Claron J., Pvt., 1st Cl., Laurens, Iowa.
Maetzold, Albert O. G., Pvt., 1st Cl., Hopkins, Minn.
Manly, Orville, E., Pvt., 1st Cl., R. F. D. No. 3, Center Point, Ia.
Manegold, Richard J., Pvt., 1st Cl., Gardner, Ill.
Martin, Hugh M., Sergt., Huntsville, Mo.
Martin, Leo J., Pvt., 1st Cl., Dorchester, Iowa.
Mellang, Alvin, Pvt., 1st Cl., 424 E. Williams St., Albert Lea, Minn.
Merrill, Wm. I., Pvt., 1st Cl., Canon City, Colo.
Millard, Wm. B., Pvt., 1st Cl., R. F. D. No. 3, Draper, S. D.
Minor, James L., Pvt., 1st Cl., 2335 Rutger St., St. Louis, Mo.
Miller, John M., Pvt., 1st Cl., Ruthven, Iowa.
Moe, Alfred H., Pvt., 1st Cl., Lake Mills, Iowa.
Muhlstadt, H. C., Pvt., 1st Cl., 1402 N. Sterling St., Streator, Ill.
Mulder, Harry, Pvt., 1st Cl., R. F. D. No. 2, Orange City, Iowa.
Murphy, James P., Pvt., 1st Cl., 717 10th St. N., Fargo, N. D.
Nelson, Nehm S., Mech., Marion, N. D.
Nilson, Anton M., Pvt., 1st Cl., Loraine, N. D.
Nolan, Geo. F., Pvt., 1st Cl., Dickinson, N. D.
Norman, Guy E., Pvt., 1st Cl., 427 Mears St., Chadron, Neb.
Nussmeyer, Frank A., Corp., 104 Mills Road, Joliet, Ill.
Olson, Willard R., Corp., 227 S. Burr St., Kewanee, Ill.
Olson, Carroll E., Pvt., 1st Cl., 526 N. 4th St., Keokuk, Iowa.
Oppy, James M., Pvt., 1st Cl., R. F. D. No. 1, St. George, Kan.
Paddock, James A., Pvt., 1st Cl., Concordia, Kan.
Palfreyman, George, Pvt., 1st Cl., Chariton, Iowa.
Paulsen, Hans F., Pvt., 1st Cl., Rock Rapids, Iowa.
Peterson, Peter C., Pvt., 1st Cl., Dunlap, Iowa.
Pedersen, Melvin G., Pvt., 1st Cl., Hatton, N. D.
Propp, Louis E., Corp., 411 Park St., Marshalltown, Iowa.
Putman, John E., Pvt., 1st Cl., Rudyard, Mont.
Rakestraw, Frank W., Pvt., 1st Cl., R. F. D. No. 6, Nevada, Mo.
Renslow, George E., Pvt., 1st Cl., Oakes, N. D.
Rehborg, Wm. H., Pvt., 1st Cl., Gwinner, N. D.
Reeves, Virgil, Pvt., 1st Cl., 298 N. 5th St., Salina, Kan.
Rittmer, Otto H., Pvt., 1st Cl., Olin, Iowa.
Rickers, Harry, Cook, Everly, Iowa.
Robb, Hugh S., Corp., 610 N. Sterling St., Streator, Ill.
Robinson, Ralph L., Sergt., 110 May St., Marshalltown, Iowa.
Romazon, August L., Pvt., 1st Cl., Richmond, Mo.
Robertson, Henry H., Pvt., 1st Cl., Ederlin, N. D.
Rodberg, Engval S., Pvt., 1st Cl., R. F. D. No. 1, Hanlontown, Ia.
Ross, John C., Jr., Sergt., 702 13th St., Fargo, N. D.
Salasek, William, Pvt., 1st Cl., R. R. No. 2, Havelock, Iowa.
Schroeder, Adolph, Pvt., 1st Cl., 130 Manning Ave., Jersey City, N. J.
Schnell, Fred L., Sad., Herman, Mo.
Schrack, Glenn, Sergt., 2700 Morgan Ave. N., Minneapolis, Minn.
Schneider, Emmanuel, Pvt., 1st Cl., Russell, Kan.
Sevallius, Arvid D., Corp., Beulah, N. D.
Setina, Michael, Corp., 105 Jewett Ave., Rockdale, Ill.
Selby, David W., Pvt., 1st Cl., R. F. D. No. 1, Bruning Thayer, Neb.
Shevlin, James J., Pvt., 1st Cl., 417 W. Maple Ave., Ottumwa, Ia.
Sherman, Bryan G., Pvt., 1st Cl., Bigewood, Iowa.
Shaffer, Arthur P., Pvt., 1st Cl., Des Lacs, N. D.
Skeels, William O., Pvt., 1st Cl., 816 Thayer St., Bismarck, N. D.
Smith, David W., Pvt., 1st Cl., 401 Front St., Bismarck, N. D.
Smith, Hans T., Pvt., 1st Cl., Fonda, Iowa.
Smith, Peter G., Pvt., 1st Cl., Fort Atkinson, Iowa.
Sterling, Howard P., Pvt., 1st Cl., 776 Myrtle Ave., Bridgeport, Conn.
Stucke, Ernest C., Pvt., 1st Cl., Gettysburg, S. D.
Stip, Ray, Pvt., 1st Cl., Rock Rapids, Iowa.
Stratton, Joseph W., Pvt., 1st Cl., Hoople, N. D.
Stevens, Sherman U., Pvt., 1st Cl., Monticello, Minn.
Steve, Chas. E., Pvt., 1st Cl., Eldora, Iowa.
Stegman, Raymond R., Pvt., 1st Cl., R. F. D. No. 1, Offerle, Kan.
Stanley, Louis, Pvt., 1st Cl., Harvey, N. D.
Stanchfield, Bert J., Wag., Madison, Minn.
Tappon, Paul W., Pvt., 1st Cl., Hauks, N. D.
Tallett, Harry E., Pvt., 1st Cl., 811 N. 5th St., Clinton, Iowa.
Temple, Benjamin F., Pvt., 1st Cl., 1122 Nebraska Ave., York, Neb.
Thomas, Joseph, Pvt., 1st Cl., Richardson, N. D.
Thomas, Ora G., Pvt., 1st Cl., Cando, N. D.
Tiller, Haaken, Pvt., 1st Cl., Brandon, Minn.
Tomlinson, John D., Pvt., 1st Cl., Buffalo Center, Iowa.
Twito, Bert, Pvt., 1st Cl., Lake Mills, Iowa.
Twedt, Lawrence J., Pvt., 1st Cl., R. F. D. No. 2, Bersford, S. D.
Vaughan, Stewart O., Pvt., 1st Cl., R. F. D. No. 5, Salem, Mo.
Vander Velde, Martin, Jr., Pvt., 1st Cl., Emmetsburg, Iowa.
Vernard, Harold A., Pvt., 1st Cl., R. F. D. No. 3, Wathena, Kan.
Welsh, Ben Morris, Pvt., 1st Cl., Lamar, Mo.
Wilson, M., Pvt., 1st Cl., 2311 Bloomington Ave., Minneapolis, Minn.
Wilson, James W. T., Pvt., 1st Cl., E. Main St., Crawford, Neb.
Wenner, A. D., 1st Sergt., 2617 Monroe St. N. E., Minneapolis, Minn.
Williams, Floyd N., Pvt., 1st Cl., Bode, Iowa.
Wiedman, Lyle A., Pvt., 1st Cl., Seward, Neb.
Wiebe, Gerhard F., Pvt., 1st Cl., Galva, N. D.
.Wright, Thomas E., Pvt., 1st Cl., 538 2nd Ave., Clinton, Iowa.
Zink, Harry R., Pvt., 1st Cl., R. F. D. No. 5, Larned, Kan.

313TH MOBILE ORDNANCE REPAIR SHOP

Name, Rank and Home Address

Osthoff, William E., 1st Lt., 5640 Elgin Ave., Pittsburgh, Pa.
Hasson, Paul R., 2nd Lt., c/o A. Fowler, Esq., 26 Guilbert St., London, England.
Berolzheimer, Alfred C., 2nd Lt., 21 W. 75th St., New York, N. Y.
Hallgren, Fridolph W., Ord. Sergt., 4529 8th Ave., Rock Island, Ill.
Alsene, Fred A., Ord. Sergt., 1409 12th St., Moline, Ill.
Brenner, Edgar H., Ord. Sergt., Kaukauna, Wis.
Ripley, Walter E., Ord. Sergt., 210 Cedar St., Boon, Iowa.
Johnson, Sverre H., Ord. Sergt., 60 27th Ave. S. E., Minn., Minn.
Maske, Helmuth A., Ord. Sergt., 314 Von Linden St., St. Paul, Minn.
Wagner, Clarence R., Ord. Sergt., Ogilvie, Minn.
Bringe, Francis S., Sergt., 647 Portland Ave., St. Paul, Minn.
Reist, John F., Sergt., 317 Wiswell St., Peoria, Ill.
Sand, Haakon A., Sergt., 529 Vermont St., Duluth, Minn.
Stegeman, Ralph H., Sergt., 1114 N. 8th St., Quincy, Ill.
White, Lloyd L., Sergt., 931 Harris St., Davenport, Iowa.
Bensenberg, Paul F., Sergt., 2814 11th Ave., Moline, Ill.
Durbin, Warren R., Sergt., R. R. No. 2, Burlington, N. D.
Linch, Wilfrid B., Sergt., 2630 Dewy Ave., Omaha, Neb.
Jeffway, William E., Sergt., 10 Fairfield Ave., East Hampton, Mass.
Schrup, Carl H., Sergt., 1763 White St., Dubuque, Iowa.
Costello, Mack, Sergt., 265 W. Water St., Elmira, N. Y.
Malone, Patrick J., Sergt., 13 Walnut St., New Haven, Conn.
Mitchell, Frank J., Corp., Louisiana, Mo. (Transferred).
Block, Philip, Corp., 163 Canal St., New York, N. Y.
Donahoe, W., Corp., 211 McKinley Ave., Shownee, Okla. (Trans.).
Miller, George E., Corp., 944 W. 51st Place, Chicago, Ill.
Garrett, Harold E., Corp., 1605 6th Ave., Altoona, Pa.

Name, Rank and Home Address

Hogue, Mansel H., Corp., 156 15th St., Detroit, Mich. (Trans.)
Marr, David, Corp., 7153 Vandyke St., Tacony, Phila., Pa.
Brent, Joseph W., Corp., The Plains, Va.
Guck, Leo M., Corp., R. F. D. No. 1, Box 60A, Rise, Minn.
Marshall, Carroll J., Corp., 5907 Ellen Ave., Cleveland, Ohio.
Salak, George V., Corp., 1550 Holmes Ave., Racine, Wis.
Reese, Paul F., Cook, 2745 Park Ave., Chicago, Ill.
Johnson, Harry A., Cook, 1423 20th St., Rockford, Ill.
Condon, Harry C., Pvt., 1st Cl., 1028 4th Ave., Rock Island, Ill.
Daloy, Victor R., Pvt., 1st Cl., Elsie, Mich.
Buhmann, Harry S., Pvt., 1st Cl., 1525 E. 4th St., Waterloo, Iowa.
Holland, Walter D., Pvt., 1st Cl., Ameck, Mich.
Kennedy, David H., Pvt., 1st Cl., 117 N. Lake St., Aurora, Ill.
Mahoney, Thomas J., Pvt., 1st Cl., 9936 S. Union Ave., Chicago, Ill.
Anderson, H. E., Pvt., 1st Cl., R. F. D. No. 1, Box 43, Cameron, Wis.
Byers, Hugh F., Pvt., 1st Cl., 820 2nd Ave., Newton, Iowa.
Ellis, Elwood B., Pvt., 1st Cl., Armington, Ill.
Nazur, Antonio, Pvt., 1st Cl., 1526 Lathrop Ave., Harvey, Ill.
Bassarab, Marion F., Pvt., East Lake, Mich.
Crouthamel, Jacob F., Pvt., Perkasie, Pa.
Bevers, Loren E., Pvt., Martinville, Mo.
Finn, Eugene, Pvt., 1934 W. Jefferson St., Louisville, Ky.
Hagstrom, Carl J., Pvt., Lowry, Minn.
Jewell, Bert J., Pvt., 104 W. Palmetto St., Duluth, Minn.
Moeller, Arthur W., Pvt., 4129 N. Harding Ave., Chicago, Ill.
Crutchfield, Roby A., F. A. Corp., Saco, Mont.
Fish, Maurice C., Wag., Falmouth, Mass.
Marino, Jarvis D., Pvt.

HEADQUARTERS CLOTHING UNIT NO. 308

Illich, Albert G., 2nd Lt., 715 Tilden St., New York City, N. Y.
Rosenfeld, Jacob L., Corp., New York City, N. Y.
Stewart, Michael L., Corp., Springfield, Ill.
Porter, Albert M., Pvt., Webster City, Iowa.
Wuerzburger, Charles, Pvt., New York City, N. Y.

MOBILE LAUNDRY UNIT NO. 329

Hensel, William P., 1205 S. Tee St., Bloomington, Ill.
Spielman, Albert L., 359 Livingston Ave., St. Paul, Minn.
Close, Orval C., R. F. D. No. 1, Freesoil, Mich.
Fienhold, Harold Z., Dow City, Iowa.
Houska, Jacob T., Lamont, Iowa.
Miller, Edward, R. F. D. No. 1, Wallingford, Conn.
Sohnly, Edward J., 529 Yondota St., Toledo, Ohio.
Stalnaker, Alfred D., 916 16th St., Medfield, Mass.
McGuire, James J., 24 Garfield St., Fall River, Mass.
McPherson, Harry N., Box 56, Midvale, Ohio.
Martin, Bryan P., 464 N. Allen St., Wabash, Ind.
Tschirgi, Harvey S., 434 Coffeen Ave., Sheridan, Wyo.
Bolz, Albert, 2853 Victor St., St. Louis, Mo.
Albini, John, 144 East St., Long Island City, N. Y.
Basye, Carl B., 1604 Blanchard Ave., Findlay, Ohio.
Bennett, Berg, 915 Clinton St., Hoboken, N. J.
Clayton, Basil G., Rensselaer, Mo.
Daley, Edward M., Silver Lake Ave., N. Brunswick, N. J.
Frazell, Roland A., 906 N. Park St., Kalamazoo, Mich.
Hunter, Walter F., 1808 Pressburg St., Baltimore, Md.
King, John J., 2255 3rd Ave., New York, N. Y.
Kinsella, Patrick, 41 W. 61st St., New York City, N. Y.
Porter, Robert A., 1328 Brown St., Philadelphia, Pa.
Shearer, Abe L., Boise, Idaho.
Stadelman, Joseph J., 314 Maujer St., Brooklyn, N. Y.
Smith, Paul A., 2217 Osage St., St. Louis, Mo.
Webber, Leroy F., Roston, Okla.
Wittmer, William, 1015 Fresh Pond Road, Brooklyn, N. Y.
Wolford, Fred, 121 2nd Ave., Baraboo, Wis.
Batto, Angelo, 755 Filbert St., San Francisco, Cal.
Bromley, Robert, 1040 22nd St., Wilmington, Del.
Jones, Richard M., 187 S. St., E. Palestine, O.
Martens, David, Lorena, Okla.
Novacki, John, 1740 W. Van Buren St., Chicago, Ill.
Scelsi, Mario, 151 Virginia St., Buffalo, N. Y.
Crisafi, Joseph, Dixonville, Pa.

SERVICE PARK UNIT NO. 367

Pierce, Walter B., 1st Lt., 902 W. Summit Ave., San Antonio, Tex.
Hall, Kern L., 2nd Lt., Pocohontas, Ark.
McCormick, Dougald, Sergt., 1st Cl., Brookhaven, Miss.
Ackerson, Wm. M., Sergt., 1st Cl., 905 Wood St., Scranton, Pa.
Bradley, Thomas F., Sergt., 1st Cl., 1312 Tower Ave., Superior, Wis.
Daniels, Emory H., Sergt., 1st Cl., Brazos St., Houston, Texas.
Doane, Clarence J., Sergt., 1st Cl., 428 Beach St., Lansing, Mich.
Esquibel, C. P., Sergt., 1st Cl., 418 San Fernando St., San Antonio, T.
Beaty, Joe W., Sergt., 503 E. Commercial St., Victoria, Tex.
Belt, David E., Sergt., Silsbee, Tex.
Waldo, Lee H., Sergt., Grand Lodge, Mich.
Gear, George V. E., Sergt., Galena, Ill.
Dupoy, Frank O., Sergt., Mansfield, Wash.
Nye, Rex M., Sergt., Ithaca, Mich.
Sturmer, Carl E., Corp., 316 Bellefontaine Ave., Marion, Ohio.
Funk, Charles W., Corp., Woodruff, W. Va.
Word, Afaniel H., Corp., Sanangelo, Tex.
Nichols, Stillman S., Corp., Morgan, Tex.
Adams, Harvey F., Pvt., 1st Cl., 1402 E. Hodge St., Tulsa, Okla.
Eckert, Eugene M., Pvt., 1st Cl., 574½ N. High St., Columbus, Ohio.
Piecyk, Stephen, Pvt., 1st Cl., 113 St. Anne Ave., New York, N. Y.
Reynolds, Ray P., Pvt., 1st Cl., 1133 Walker St., Princeton, W. Va.
Belt, Joseph L., Pvt., Silsbee, Tex.
Copie, Daniel F., Pvt., 616 Cameron Place, Elizabeth, N. J.
Eckman, Charles H., Pvt., 665 Hampshire, San Francisco, Cal.
Hubbell, McKinley M., Pvt., Rock Rapids, Iowa.
Long, Browne E., Pond Lick, W. Va.
Peacock, Thomas C., Pvt., 1233 W. 10th St., Erie, Pa.
Snyder, Earl, Pvt., 1392 Crane Ave., Detroit, Mich.
Boucher, Frederick J., Pvt., 169 North, Burlington, Vt.
Koiner, David C., Sergt., 1st Cl., Krum, Texas.
Brennan, George W., Sergt., 3057 Payne Ave., Cleveland, Ohio.
Crews, William E., Sergt., 404 San Francisco St., El Paso, Tex.
Zwally, William, Sergt., 715 N. Muskeet St., San Antonio, Tex.
Davis, George W., Pvt., 1st Cl., Grand Ledge, Mich.
Hunter, Leo R., Pvt., Kramer, Ind.
Keys, Lawrence, Sergt., 1st Cl., 5817 Penn. Ave., Pittsburgh, Pa.

SERVICE PARK UNIT NO. 311

Swap, Walter, 2nd Lt., Haverhill, Mass.
Wayman, Cullen E., Capt., Granger, Tex.
Allen, Hollis O., Sergt., 1st Cl., Granger, Tex.
Avrit, Burnie, Sergt., Wynnewood, Okla.
Baxendale, Elmer C., Sergt., 1st Cl., Krebs, Okla.
Bell, William S., Corp., Wheeling, W. Va.
Carlock, Charlie, Cook, Stamford, Texas.
Campbell, Joseph J., Sergt., 219 Del. Ave., Olyphant, Pa.
Click, Zack T., Sergt., 1st Cl., San Antonio, Tex.
Crisman, James E., Corp., Fort Worth, Texas.
Davis, Prentiss M., Corp., Shreveport, La.
Dunn, Ben, Pvt., 440 E. Taylor, Portland, Ore.
Eaton, Ralph W., Pvt., 1st Cl., Thurmont, Md.
Eckerd, Clifford K., Sergt., 106 Chester, Pike, Colingdale, Pa.
Flack, Edward N., Sergt., 1st Cl., San Antonio, Tex.
Flippen, Menville B., Sergt., Coleman, Tex.
Harbour, Leroy B., Pvt., 1st Cl., Tupelo, Okla.
Hull, Monroe C., Pvt., 1st Cl., Cumby, Tex.
Key, Theodore H., Pvt., San Antonio, Tex.
Lawhon, Ferrel Y., Pvt., 1st Cl., Tyler, Tex.
Lindsay, Joseph, Sergt., 19 Colstav St., Palestine, Tex.
Lindsey, Carlton C., Sergt., 1st Cl., Granger, Tex.
Lomagro, Angelo, Pvt., 1st Cl., 3434 E. 114 St., Cleveland, Ohio.
McGraw, Vleet E., Pvt., 1st Cl., Waurika, Okla.
Merlet, George E., Corp., Glendale, N. Y.
Miller, James O., Corp., Muskogee, Okla.
Saxon, Delbert S., Sergt., Norman, Okla.
Shannon, James, Sergt., 1st Cl., Flushing, Long Island, N. Y.
Small, Fred O., Sergt., 1st Cl., 1505 E. Ho. St., San Antonio, Tex.
Taglin, Thomas A., Sergt., 296 Child St., Rochester, N. Y.
Tullis, Emmett B., Sergt., 1st Cl., Haskell, Tex.
White, Thomas H., Sergt., 340 E. Orchard St., Decatur, Ill.
Young, Arlie O., Sergt., Dale, Ind.
Young, Earl C., Cook, Dale, Ind.
Youngling, Charles W., Sergt., 1st Cl., San Diego, Tex.

SALES COMMISSARY UNIT NO. 301

Name, Rank and Home Address

Turner, Everett W., 2nd Lt., 927 12th St., Modesta, Cal.
Courtley, Mark H., Sergt., 1st Cl., Dunlevy, Pa.
Fisher, Charles J., Sergt., 235 Lockwood Ave., Chicago.
Carr, Daniel W., Corp., 32 N. Jefferson St., Muskegon, Mich.
Krajchie, J., Pvt., 1st Cl., 79 Jamaica Ave., Astoria, L. I. City, N. Y.
Lynch, Fred, Pvt., 1st Cl., 25 Third St., Bridgeport, Conn.
Alter, Dawn D., Pvt., 5447 S. 52nd St., South Omaha, Neb.
Ammirati, Frank, Pvt., 4070 Third Ave., Bronx, N. Y.

Name, Rank and Home Address

Barbella, George, Pvt., 295 E. 49th St., Bronx, N. Y.
Bogle, Charley R., Pvt., Bristow, Okla.
Butera, Michael A., Pvt., 826 Pearl St., Kenosha, Wis.
Carpenter, Joseph J., Pvt., 174 Central Ave., East Providence, R. I.
Cleary, Patrick W., Pvt., 4023 Whitman Ave., Cleveland, Ohio.
Cox, Charles G., Pvt., Powell Station, Tenn.
Lambert, Harry C., Pvt., 30 Linwood Ave., Whitinsville, Mass.